

भारत सरकार
Government of India



Kavita Kanwar
DOB : 25/07/1987
Female





2107 8416 1959

आधार - आम आदमी का अधिकार

भारतीय विशिष्ट पहचान अधिकरण
Unique Identification Authority of India

Address: W/O: Vikram Singh Rathor, 6
o 26, Jawahar Nagar, Ganganagar,
Sriganganagar, Rajasthan, 335001

2107 8416 1959

 1947
1800 300 1947

 help@uidai.gov.in

 www.uidai.gov.in

Kanwar
9680063251

Rajsthani Diagnostic &
Medical Research Centre
Jhunjhunu





RAJASTHANI DIAGNOSTIC & MR CENTRE

FULLY COMPUTERISED PATHOLOGY LABORATORY

MRI

CT SCAN

TMT

SONOGRAPHY

X-RAY

ECG

MAMOGRAPHY

NAME	KAVITA KANWAR	AGE-	SEX: F
REF/BY:	BOB HEALTH CHECKUP	DATE	26-Oct-24

ULTRASONOGRAPHY WHOLE ABDOMEN

Liver: is normal in size, shape and echotexture. No IHBR dilatation is seen. No focal mass seen. Portal vein and hepatic veins are normal in diameter. Common bile duct is normal in diameter and lumen is clear.

Gall bladder: is normal in size shape, location with echo free lumen. Wall thickness is normal. No echogenic shadow suggestive of calculus is seen. No focal mass or lesion is seen.

Pancreas: is normal in size, shape and echotexture. No focal mass or lesion is detected. Pancreatic duct is not dilated.

Rt. Kidney: is normal in size, shape, position and echotexture. Corticomedullary differentiation is well maintained. No evidence of definite calculus/ hydronephrosis is seen.

Lt. Kidney: is normal in size, shape, position and echotexture. Corticomedullary differentiation is well maintained. No evidence of definite calculus/ hydronephrosis is seen.

Spleen: is normal in size, regular in shape and echo texture. No focal lesion is seen. Splenic vessels are normal.

Urinary Bladder: is well distended. Outline of bladder is regular. Wall thickness is normal. No focal mass is seen. No echogenic shadow suggestive of calculus is seen.

Uterus: is normal in size, regular in shape and outline. Uterus is anteverted and ante flexed. Endometrium is normal in thickness. No sonolucent or echogenic mass lesion seen. **Myometrial and pelvic vessels congestion seen.**

Adenexa: Both adenexal regions are seen normal. No focal mass or lesion is seen. Bilateral ovaries are normal in appearance.

No evidence of ascites is seen. No significant Lymphadenopathy is seen. No obvious bowel pathology is seen. Retroperitoneum including aorta, IVC are unremarkable.

IMPRESSION:

- ❖ Myometrial congestion-to rule out PID.

Advised: clinicopathological correlation

DR. ANUSHA MAHALAWAT
MD RADIODIAGNOSIS

Dr. Anusha Mahalawat
MD (Radiodiagnosis)
(RMC. 38742/25457)



आपातकालीन सेवाएं

THIS REPORT IS NOT VALID FOR MEDICO LEGAL PURPOSE





RAJASTHANI DIAGNOSTIC & MR CENTRE

FULLY COMPUTERISED PATHOLOGY LABORATORY

MRI

CT SCAN

TMT

SONOGRAPHY

X-RAY

ECG

MAMOGRAPHY

Patient ID		Patient Name	KAVITA KANWAR
Age	37 YRS	Date	26-Oct-24
Gender	FEMALE	Ref Doctor	SELF

X-RAY CHEST (PA)

Both lung fields appear normal in under view
 No e/o consolidation or cavitations is seen.
 Both costo-phrenic angles appear clear.
 Cardiac size is within normal limits.
 Both domes of diaphragm appear normal.
 Bony thoracic cage & soft tissue shadow appear normal.

IMPRESSION :- NORMAL X-RAY CHEST (PA)

Nirmala
 Dr. Nirmala Royal
 MD (Radiodiagnosis)
 RMC - 32422/24686

Note - Please correlate the measurements on the typed report with the image and in case of any discrepancy/doubt, please contact us immediately. There is only a professional opinion and should be correlated clinically. No valid for medico-legal purpose.

Dr. Nirmala Royal
 MD (Radiodiagnosis)
 RMC 32422/24686



आपातकालीन सेवाएं

THIS REPORT IS NOT VALID FOR MEDICO LEGAL PURPOSE



ECG

RAJASTHANI DIAG. & MR CENTRE, JHUNJHUNU
33 BOB 26.10. / KAVITA KANWAR / 37 Yrs / F / 160Cms. / 48Kgs. / Non Smoker
Heart Rate : 101 bpm / Tested On : 26-Oct-24 12:19:14 / HF: 0.05 Hz - LF 35 Hz / Notch 50 Hz / Sn 1.00 Cm/mV / Sw 25 mm/s
/ Refd By: BOB HEALTH CHECK UP

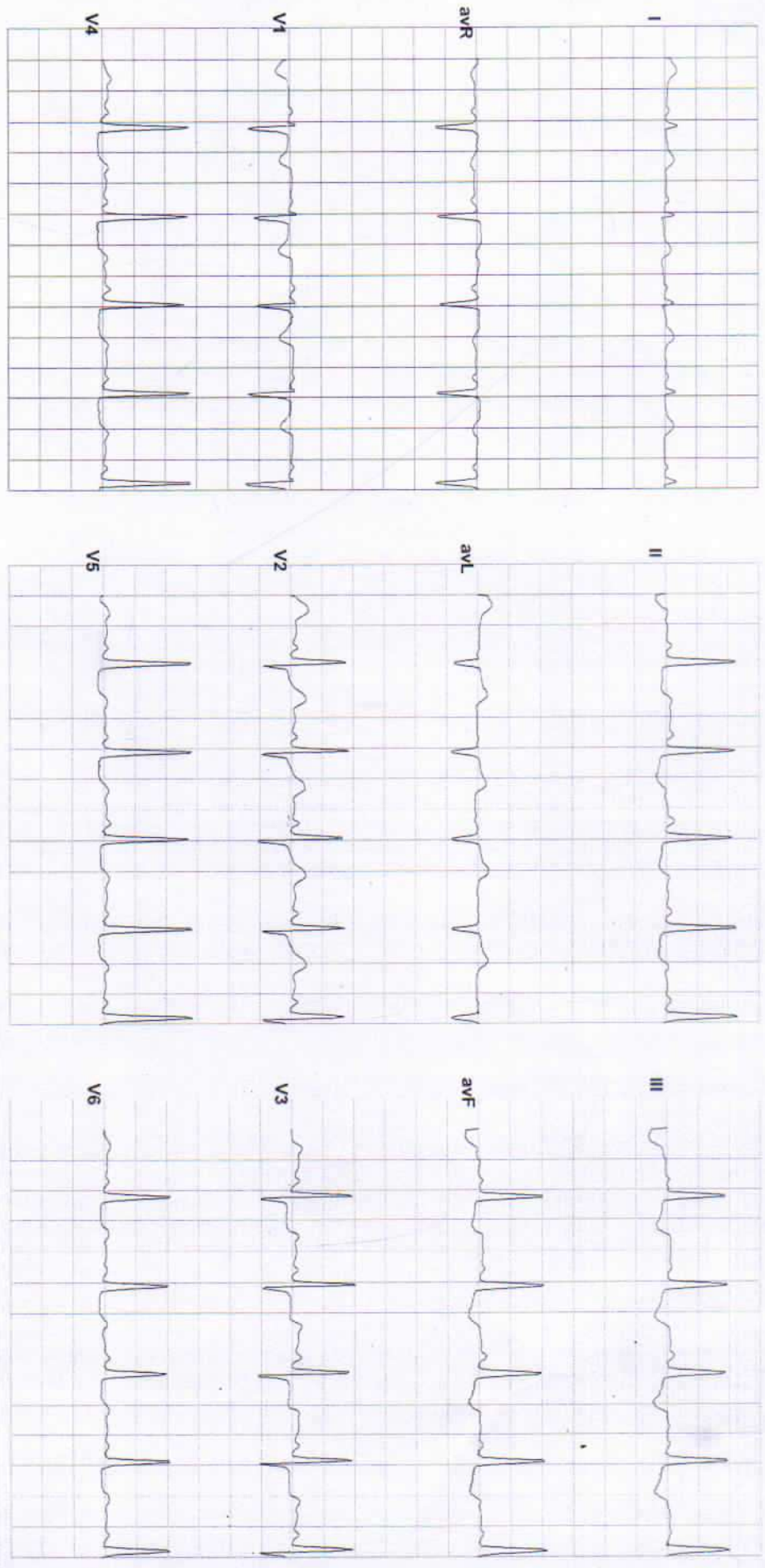

Vent Rate : 101 bpm
PR Interval : 104 ms
QRS Duration: 76 ms
QT/QTc Int : 334/406 ms
P-QRS-T axis: 72.00° 83.00° -45.00°

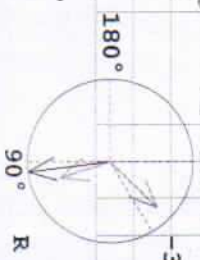

Axis
R 83.00° T -45.00° P 72.00°

Reported By:

Rajasthani Diagnostir &
Medical Research Centre
Jhunjhunu



RAJASTHANI DIAGNOSTIC & MRI CENTRE



FULLY COMPUTERISED PATHOLOGY LABORATORY

MRI CT SCAN TMT SONOGRAPHY X-RAY ECG MAMOGRAPHY

NABL CERTIFICATE NO. MC-5346

Hematology Analysis Report

First Name: KAVITA KANWAR Sample Type: Sample ID: 8
 Last Name: Department: Test Time: 26/10/2024 10:57
 Gender: Female Med Rec. No.: Diagnosis:
 Age: 37 Year

Parameter	Result		Ref. Range	Unit
1 WBC	3.41	L	4.00-10.00	10 ³ /uL
2 Neu%	53.2		50.0-70.0	%
3 Lym%	34.1		20.0-40.0	%
4 Mon%	8.6		3.0-12.0	%
5 Eos%	3.4		0.5-5.0	%
6 Bas%	0.7		0.0-1.0	%
7 Neu#	1.82	L	2.00-7.00	10 ³ /uL
8 Lym#	1.16		0.80-4.00	10 ³ /uL
9 Mon#	0.29		0.12-1.20	10 ³ /uL
10 Eos#	0.12		0.02-0.50	10 ³ /uL
11 Bas#	0.02		0.00-0.10	10 ³ /uL
12 RBC	3.64		3.50-5.50	10 ⁶ /uL
13 HGB	7.2	L	11.0-16.0	g/dL
14 HCT	27.1	L	37.0-54.0	%
15 MCV	74.4	L	80.0-100.0	fL
16 MCH	19.9	L	27.0-34.0	pg
17 MCHC	26.7	L	32.0-36.0	g/dL
18 RDW-CV	16.6	H	11.0-16.0	%
19 RDW-SD	51.7		35.0-56.0	fL
20 PLT	181		100-300	10 ³ /uL
21 MPV	10.2		6.5-12.0	fL
22 PDW	16.2		9.0-17.0	
23 PCT	0.185		0.108-0.282	%
24 P-LCR	40.6		11.0-45.0	%
25 P-LCC	73		30-90	10 ³ /uL

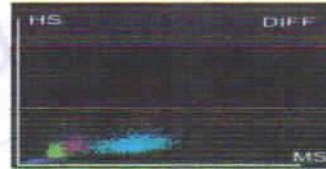
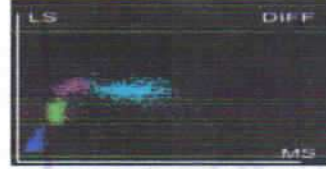
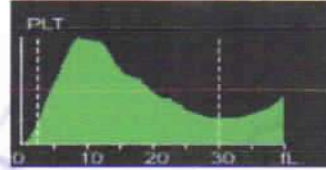
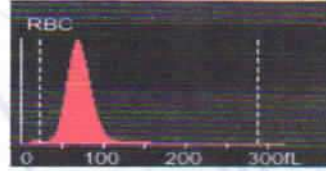

Dr. Mamta Khuteta
M.D. (Path.)
RMC No : 4720/16260

Submitter: Operator: admin Approver:
 Draw Time: 26/10/2024 10:57 Received Time: 26/10/2024 10:57 Validated Time:
 Report Time: 27/10/2024 10:07 Remarks:

*The Report is responsible for this sample only. If you have any questions, please contact us in 24 hours



THIS REPORT IS NOT VALID FOR MEDICO LEGAL PURPOSE



B-110, Indra Nagar, Jhunjhunu (Raj.) Ph. No. 01592-294977



RAJSTHANI DIAGNOSTIC & MRI CENTRE



FULLY COMPUTERISED PATHOLOGY LABORATORY

MRI CT SCAN TMT SONOGRAPHY X-RAY ECG MAMOGRAPHY

NABL CERTIFICATE NO. MC-5346

Patient Name: **KAVITA KANWAR**
Sr. No. : 9
Patient ID No.: 11135
Age : 37 Gender : FEMALE
Ref. By Dr : **MEDI-WHEEL HEALTH CHECKUP**



Registered on : 26-10-2024 11:04 AM
Collected On : 26-10-2024 11:04 AM
Received On : 26-10-2024 11:04 AM
Reported On : 27-10-2024 10:16 AM
Bar Code 
LIS Number 7 1 5 2

LIPID PROFILE COMPLETE

Test Name	Observed Values	Units	Reference Intervals
Cholesterol (Method : CHOD-PAP)	176.00	mg/dL	Adults- Desirable: <200 Borderline: 200-239 High: >239 Children- Desirable: <170 Borderline: 170-199 High: >199
HDL Cholesterol	46.00	mg/dL	35--88
Triglycerides (Method : GPO)	115.00	mg/dL	Recommended triglycerides levels for adults: Normal: <161 High: 161-199 Hypertriglycerdemic: 200-499 Very high:>499
LDL Cholesterol	107.00	mg/dL	0--150
VLDL Cholesterol	23.00	mg/dL	0--35
TC/HDL Cholesterol Ratio	3.83	Ratio	2.5--5
LDL/HDL Ratio	2.33	Ratio	1.5--3.5

HAEMATOLOGY

Test Name	Observed Values	Units	Reference Intervals
ESR (Erythrocyte Sedimentation Rate)	08	mm/hr	20
BLOOD GROUPING (ABO & Rh)	AB+ Positive		

Ashish Sethi
Dr. Ashish Sethi
Consultant Biochemist
24/7
EMERGENCY SERVICE
SCHEMIOLOGIST

Namita Khulata
Dr. Namita Khulata
M.D (Path)
BACHELOR IN PATHOLOGY
PATHOLOGIST

This Reports is Not Valid For Medical Purpose. **THIS REPORT IS NOT VALID FOR MEDICO LEGAL PURPOSE** Our responsibility.
No part of this report should be reproduced for any purpose. Interpret result after considering Age, sex effect of drug and other relevant factor.

B-110, Indra Nagar, Jhunjhunu (Raj.) Ph. No. 01592-294977



RAJSTHANI DIAGNOSTIC & MRI CENTRE



FULLY COMPUTERISED PATHOLOGY LABORATORY

MRI CT SCAN TMT SONOGRAPHY X-RAY ECG MAMOGRAPHY

NABL CERTIFICATE NO.
MC-5346

Patient Name: **KAVITA KANWAR**
Sr. No. : **9**
Patient ID No.: **11135**
Age : **37** Gender : **FEMALE**
Ref. By Dr : **MEDI-WHEEL HEALTH CHECKUP**



Registered on : **26-10-2024 11:04 AM**
Collected On : **26-10-2024 11:04 AM**
Received On : **26-10-2024 11:04 AM**
Reported On : **27-10-2024 10:16 AM**
Bar Code 
LIS Number **7 1 5 2**

HAEMATOLOGY

HbA1c(Glycosylated hemoglobin)

Test Name	Observed Values	Units	Reference Intervals
HbA1c(Glycosylated hemoglobin)	5.00	%	< 6.50 Non-Diabetic 6.50-7.00 Very Good Control 7.10 - 8.00 Adequate Control 8.10 - 9.00 Suboptimal Control 9.10 - 10.00 Diabetic Poor Control > 10.00 Very Poor Control
eAG (Estimated Average Glucose)	96.80	mg/dL	
eAG (Estimated Average Glucose)	5.37	mmol/L	

Method : Fluorescence Immunoassay Technology

Sample Type : EDTA Blood

Test Performed by:-

Fully Automated (EM 200) ERBA MANNHEIM.

Remarks :

Glycosylated Hemoglobin Testing is Recommended for both (a) Checking Blood Sugar Control in People who might be Pre-Diabetic. (b) Monitoring Blood Sugar Control in patients in more elevated levels, termed Diabetes Mellitus. The American Diabetic Association suggests that the Glycosylated Hemoglobin Test be Performed atleast Two Times in Year in Patients with Diabetes that are meeting Treatment Goals (and That have stable glycemic Control) and Quarterly in Patients with Diabetes whos therapy has changed or that are not meeting Glycemic Goals.

Glycosylated Hemoglobin measurement is not appropriate where there has been change in diet or Treatment within 6 Weeks. Hence people with recent Blood Loss, Hemolytic Aneamia, or Genetic Differences in the Hemoglobin Molecule (Hemoglobinopathy) such as Sickle-cell Disease and other Conditions, as well as those that have donated Blood recently, are not suitable for this Test.

Ashish Sethi

Dr. Ashish Sethi
Consultant Biochemist

24/7
EMERGENCY SERVICE
PATHOLOGIST

Mamta Khutela

Dr. Mamta Khutela
M.D. (Path.)
BMC No. : 4730/11

PATHOLOGIST



This Reports is Not Valid For Medicolegal Purpose. THIS REPORT IS NOT VALID FOR MEDICO LEGAL PURPOSE. Interpret result after considering Age,sex effect of drug and other relevant factor.

B-110, Indra Nagar, Jhunjhunu (Raj.) Ph. No. 01592-294977



RAJASTHANI DIAGNOSTIC & MRI CENTRE



FULLY COMPUTERISED PATHOLOGY LABORATORY

MRI CT SCAN TMT SONOGRAPHY X-RAY ECG MAMOGRAPHY

NABL CERTIFICATE NO.
MC-5346

Patient Name: **KAVITA KANWAR**
Sr. No. : **9**
Patient ID No.: **11135**
Age : **37** Gender : **FEMALE**
Ref. By Dr : **MEDI-WHEEL HEALTH CHECKUP**



Registered on : **26-10-2024 11:04 AM**
Collected On : **26-10-2024 11:04 AM**
Received On : **26-10-2024 11:04 AM**
Reported On : **27-10-2024 10:16 AM**
Bar Code 
LIS Number **7 1 5 2**

BIO-CHEMISTRY

Test Name	Observed Values	Units	Reference Intervals
Glucose Fasting (Method : GOD-POD)	93.00	mg/dL	Glucose Fasting Cord: 45-96 New born, 1d: 40 -60 New born, >1d: 50-80 Child: - 60-100 Adult: 74-100 >60 Y: 82-115 >90 Y: 75-121

KIDNEY FUNCTION TEST

Test Name	Observed Values	Units	Reference Intervals
Blood Urea (Method : Urease-GLDH)	23.00	mg/dL	Adults Women < 50 years : 13-40 Women > 50 years : 21-43 Men < 50 years : 19-45 Men > 50 years : 18-55 Children 1-3 years : 11-36 4-13 years : 15-36 13-19 years : 18-45
Creatinine (Method : Enzymatic Creatinase)	0.87	mg/dL	0.4--1.40
Calcium	9.68	mg/dL	8.5--11
Uric Acid (Method : Uricase-POD)	4.15	mg/dL	2.4--7.2

Ashish Sethi

Dr. Ashish Sethi
Consultant Biochemist

24/7
EMERGENCY SERVICE
PHYSIOLOGIST

Kavita Khulela
Dr. Kavita Khulela
M.D. (Path.)
DMC No. : 472911

PATHOLOGIST



This Reports is Not Valid For Medical Purposes. THIS REPORT IS NOT VALID FOR MEDICO LEGAL PURPOSE. Our responsibility.

No part of this report should be reproduced for any purpose. Interpret result after considering Age, sex effect of drug and other relevant factor.

B-110, Indra Nagar, Jhunjhunu (Raj.) Ph. No. 01592-294977



RAJASTHANI DIAGNOSTIC & MRI CENTRE



FULLY COMPUTERISED PATHOLOGY LABORATORY

MRI CT SCAN TMT SONOGRAPHY X-RAY ECG MAMOGRAPHY

NABL CERTIFICATE NO.
MC-5346

Patient Name: **KAVITA KANWAR**
Sr. No. : **9**
Patient ID No.: **11135**
Age : **37** Gender : **FEMALE**
Ref. By Dr : **MEDI-WHEEL HEALTH CHECKUP**



Registered on : **26-10-2024 11:04 AM**
Collected On : **26-10-2024 11:04 AM**
Received On : **26-10-2024 11:04 AM**
Reported On : **27-10-2024 10:16 AM**
Bar Code 
LIS Number **7 1 5 2**

BIO-CHEMISTRY

Liver Function Test

Test Name	Observed Values	Units	Reference Intervals
SGOT/AST(Tech.: -UV Kinetic)	31.00	U/L	5-40
SGPT/ALT(Tech.: -UV Kinetic)	26.00	U/L	5-40
Bilirubin(Total) (Method : Diazo)	0.74	mg/dL	Adults: 0-2, Cord < 2 Newborns, premature 0-1 day : 1-8, 1-2 days : 6-12, 3-5 days : 10-14 Newborns, full term 0-1 day: 2-6, 1-2 days : 6-10, 3-5 days : 4-8
Bilirubin(Direct)	0.15	mg/dL	0-0.3
Bilirubin(Indirect)	0.59	mg/dL	0.1-1.0
Total Protein (Method : BIURET Method)	7.01	g/dL	Adults : 6.4 - 8.3 Premature 3.6 - 6.0 Newborn : 4.6 - 7.0 1 Week : 4.4 - 7.6 7-12 months : 5.1 - 7.3 1-2 Years : 5.6 - 7.5 > 2 Years : 6.0 - 8.0
Albumin(Tech.: -BCG) (Method : BCG)	3.96	gm/dL	0-4 days: 2.8-4.4 4d-14 yrs: 3.8-5.4 14y-18y : 3.2-4.5 Adults 20-60 yrs: 3.5-5.2 60-90 yrs: 3.2-4.6
Globulin(CALCULATION)	3.05	gm/dL	2.5-4.5
A/G Ratio(Tech.: -Calculated)	1.30		1.2 - 2.5
Alkaline Phosphatase(Tech.: -Pnp Amp Kinetic)	149.00	U/L	108-306

Ashish sethi

Dr. Ashish Sethi
Consultant Biochemist



PATHOLOGIST

Kavita Khali

Dr. Kavita Khali
M.D. (Path)



PATHOLOGIST

This Reports is Not Valid For Medical Purpose. **THIS REPORT IS NOT VALID FOR MEDICO LEGAL PURPOSE** our responsibility.
No part of this report should be reproduced for any purpose. Interpret result after considering Age, sex effect of drug and other relevant factor.

B-110, Indra Nagar, Jhunjhunu (Raj.) Ph. No. 01592-294977



RAJASTHANI DIAGNOSTIC & MRI CENTRE



FULLY COMPUTERISED PATHOLOGY LABORATORY

MRI CT SCAN TMT SONOGRAPHY X-RAY ECG MAMOGRAPHY

NABL CERTIFICATE NO.
MC-5346

Patient Name: **KAVITA KANWAR**
Sr. No. : 9
Patient ID No.: 11135
Age : 37 Gender : FEMALE
Ref. By Dr : MEDI-WHEEL HEALTH CHECKUP



Registered on : 26-10-2024 11:04 AM
Collected On : 26-10-2024 11:04 AM
Received On : 26-10-2024 11:04 AM
Reported On : 27-10-2024 10:16 AM
Bar Code 
LIS Number 7 1 5 2

THYROID HORMONES T3,T4,TSH (THYROID PROFILE)

Test Name	Observed Values	Units	Reference Intervals
T3 (Total Triiodothyronine)	0.89	ng/ML	0.6 - 1.8 ng/ML
T4 (Total Thyroxine)	8.52	µg/dL	4.60-12.50 µg/dL
TSH (Thyroid Stimulating Hormone)	1.13	µIU/mL	0.35--5.50

Sample Type : Serum

Test Performed by:-

Fully Automated Chemi Luminescent Immuno Assay (ARCHITECT- i1000 PLUS) Abbott USA

Remarks :

Primary malfunction of the Thyroid gland may result in excessive (hyper) or Low (hypo) release of T3 or T4. In addition, as TSH directly affect thyroid function, malfunction of the pituitary or the hypothalamus influences the thyroid gland activity.

Disease in any portion of the thyroid-pituitary-hypothalamus system may influence the level of T3 and T4 in the blood, in Primary Hypothyroidism, TSH levels are significantly elevated, while in secondary and tertiary hypothyroidism, TSH levels may be low. In addition, in Euthyroid sick syndrome, multiple alterations in serum thyroid function test findings have been recognized.

Ashish Sethi
Dr. Ashish Sethi
Consultant Biochemist



Kamla Khelil
Dr. Kamla Khelil
M.B.B.S (Genl)
M.D. (Path)



PATHOLOGIST

This Reports is Not Valid For Medical Purpose. THIS REPORT IS NOT VALID FOR MEDICO LEGAL PURPOSE. our responsibility.
* No part of this report should be reproduced for any purpose. Interpret result after considering Age, sex effect of drug and other relevant factor.

B-110, Indra Nagar, Jhunjhunu (Raj.) Ph. No. 01592-294977



RAJASTHANI DIAGNOSTIC & MRI CENTRE



FULLY COMPUTERISED PATHOLOGY LABORATORY

MRI CT SCAN TMT SONOGRAPHY X-RAY ECG MAMOGRAPHY

NABL CERTIFICATE NO. MC-5346

Patient Name: **KAVITA KANWAR**
Sr. No. : **9**
Patient ID No.: **11135**
Age : **37** Gender : **FEMALE**
Ref. By Dr : **MEDI-WHEEL HEALTH CHECKUP**



Registered on : **26-10-2024 11:04 AM**
Collected On : **26-10-2024 11:04 AM**
Received On : **26-10-2024 11:04 AM**
Reported On : **27-10-2024 10:16 AM**
Bar Code 
LIS Number **7 1 5 2**

URINE EXAMINATION URINE COMPLETE

Test Name	Observed Values	Units	Reference Intervals
PHYSICAL			
Quantity	20	ml	
Colour	Yellow		
Appearance / Transparency	Clear		
Specific Gravity	1.025		
PH	6.0		4.5-6.5
CHEMICAL			
Reaction	Acidic		
Albumin	trace		
Urine Sugar	Nil		
MICROSCOPIC			
Red Blood Cells	Nil	/h.p.f.	
Pus Cells	2-3	/h.p.f.	
Epithelial Cells	1-2	/h.p.f.	
Crystals	Nil	/h.p.f.	
Casts	Nil	/h.p.f.	
Bactria	Nil	/h.p.f.	
Others	Nil	/h.p.f.	
Test Name	Observed Values	Units	Reference Intervals
URINE SUGAR FASTING	Nil		

<<< END OF REPORT >>>

>>> Results relate only to the sample as received. Kindly correlate with clinical condition. <<<

Note: This report is not valid for medico legal purposes.

Ashish Sethi

Dr. Ashish Sethi
Consultant Biochemist



अपातकालीन सेवाएँ

Kamla Khule

Dr. Kamla Khule
M.D. (Path.)



PATHOLOGIST

This Reports is Not Valid For Medico Legal Purpose. THIS REPORT IS NOT VALID FOR MEDICO LEGAL PURPOSE. Our responsibility.

No part of this report should be reproduced for any purpose. Interpret result after considering Age, sex effect of drug and other relevant factor.

B-110, Indra Nagar, Jhunjhunu (Raj.) Ph. No. 01592-294977

RAJASTHANI DIAGNOSTIC & MEDICAL RESEARCH CENTRE

B-110, JINDIRA NAGAR, SUBHASH MARG, MANDAWA MOD, JHUNJHUNU Email:

KAVITA KANWAR / 37 Yrs / F / 160 Cms / 48 Kg
 Date: 26 - 10 - 2024 Technician : NIKITA Examined By:

Report



Stage	Time	Duration	Speed(mph)	Elevation	METs	Rate	% THR	BP	RPP	PVC	Comments
Supine	01:03	1:03	00.0	00.0	01.0	087	48 %	126/78	109	00	
Standing	02:06	1:03	00.0	00.0	01.0	095	52 %	126/78	119	00	
HV	03:09	1:03	00.0	00.0	01.0	085	46 %	126/78	107	00	
Warm Up	04:13	1:04	00.0	00.0	01.0	084	46 %	126/78	105	00	
ExStart	05:18	1:05	01.0	00.0	01.0	104	57 %	128/78	133	00	
BRUCE Stage 1	08:18	3:00	01.7	10.0	04.7	138	75 %	130/80	179	00	
BRUCE Stage 2	11:18	3:00	02.5	12.0	07.1	163	89 %	134/84	218	00	
PeakEx	11:21	0:03	02.5	12.0	07.2	163	89 %	134/84	218	00	
Recovery	11:51	0:30	01.1	00.0	04.2	161	88 %	134/84	215	00	
Recovery	12:21	1:00	01.1	00.0	01.2	144	79 %	136/86	195	00	
Recovery	13:21	2:00	00.0	00.0	01.0	112	61 %	134/84	150	00	
Recovery	14:21	3:00	00.0	00.0	01.0	108	59 %	130/80	140	00	
Recovery	15:21	4:00	00.0	00.0	01.0	098	54 %	128/78	125	00	
Recovery	16:12	4:51	00.0	00.0	01.0	100	55 %	126/76	126	00	

FINDINGS :

Exercise Time : 06:03
 Initial HR (ExStrt) : 104 bpm 57% of Target 183
 Initial BP (ExStrt) : 128/78 (mm/Hg)
 Max Workload Attained : 7.2 Fair response to induced stress
 Max ST Dep Lead & Avg ST Value : V2 & -3.4 mm in Stage 2
 Test Objective : BOB HEALTH CHECK UP
 Test End Reasons : Test Complete, Heart Rate Achieved

REPORT :

Rajasthan Diagnostic & Medical Research Centre
 Jhunjhunu

Doctor : RDMRC



Date: 26 - 10 - 2024

MEFs : 1.0 HR : 87 Target HR : 48% of 183 BP : 126/78 Post J @70mSec

EXTime: 00:00 Speed: 0.0 mph Grade : 00.00 % 25 mm/Sec. 1.0 Cm/mV

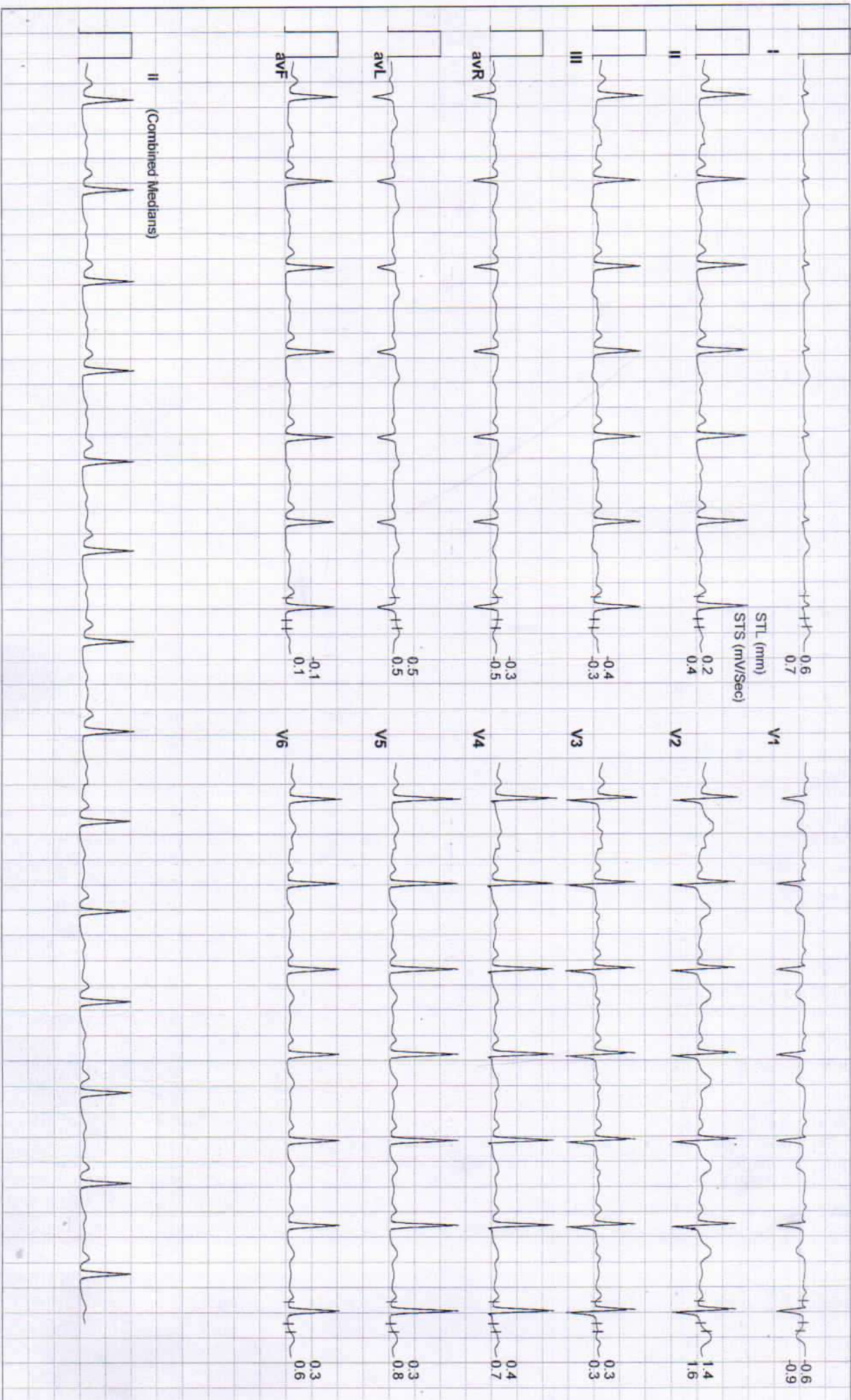



Date: 26 - 10 - 2024 METS : 1.0 HR : 95 Target HR : 52% of 183 BP : 126/78 Post J @80mSec
 EXTime: 00:00 Speed: 0.0 mph Grade : 00.00 % 25 mm/Sec. 1.0 Cm/mV

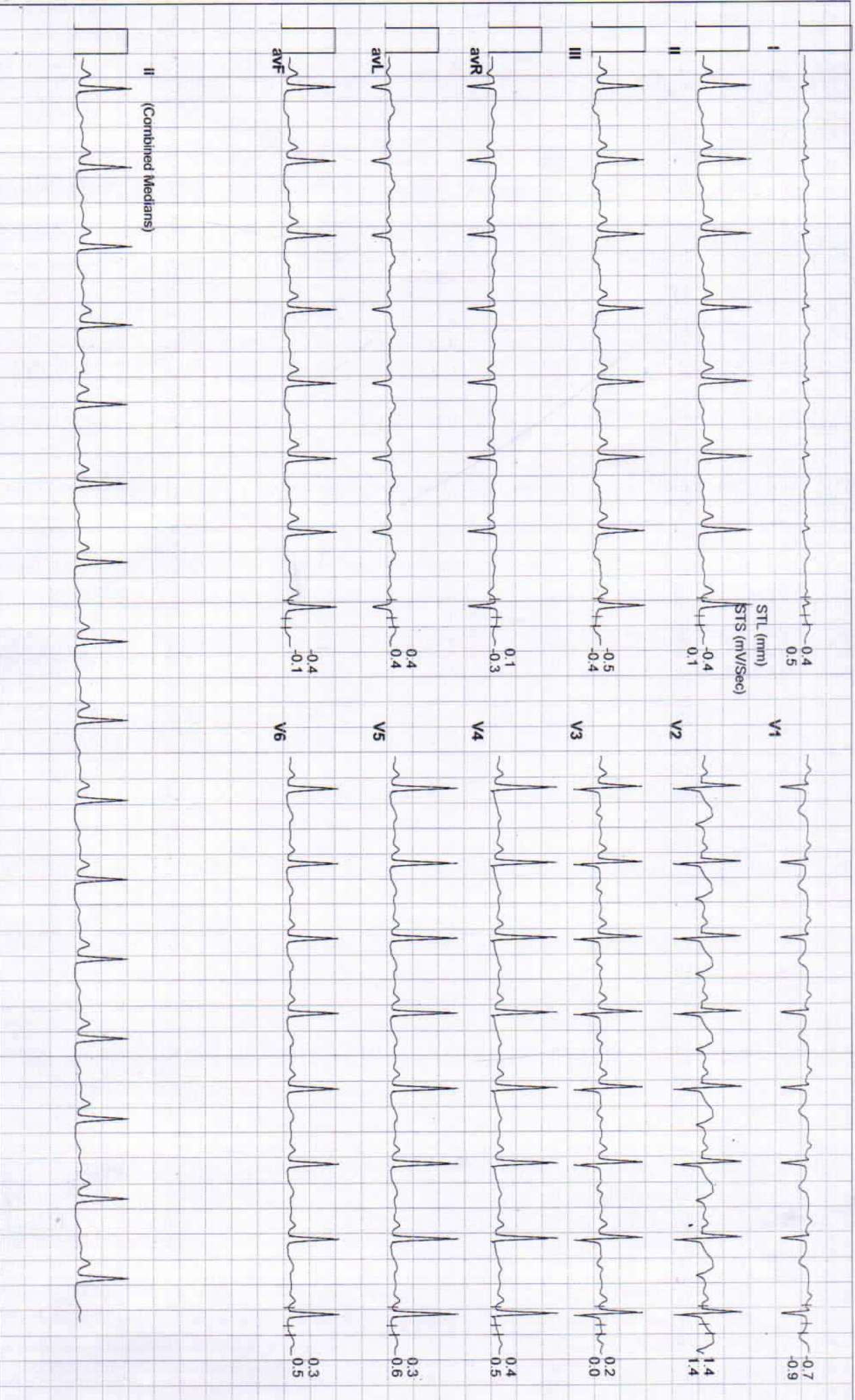



Date: 26 - 10 - 2024

MEts : 1.0 HR : 85 Target HR : 46% of 183 BP : 126/78 Post J @80mSec

ExTime: 00:00 Speed: 0.0 mph Grade : 00.00 % 25 mm/Sec. 1.0 Cm/mV

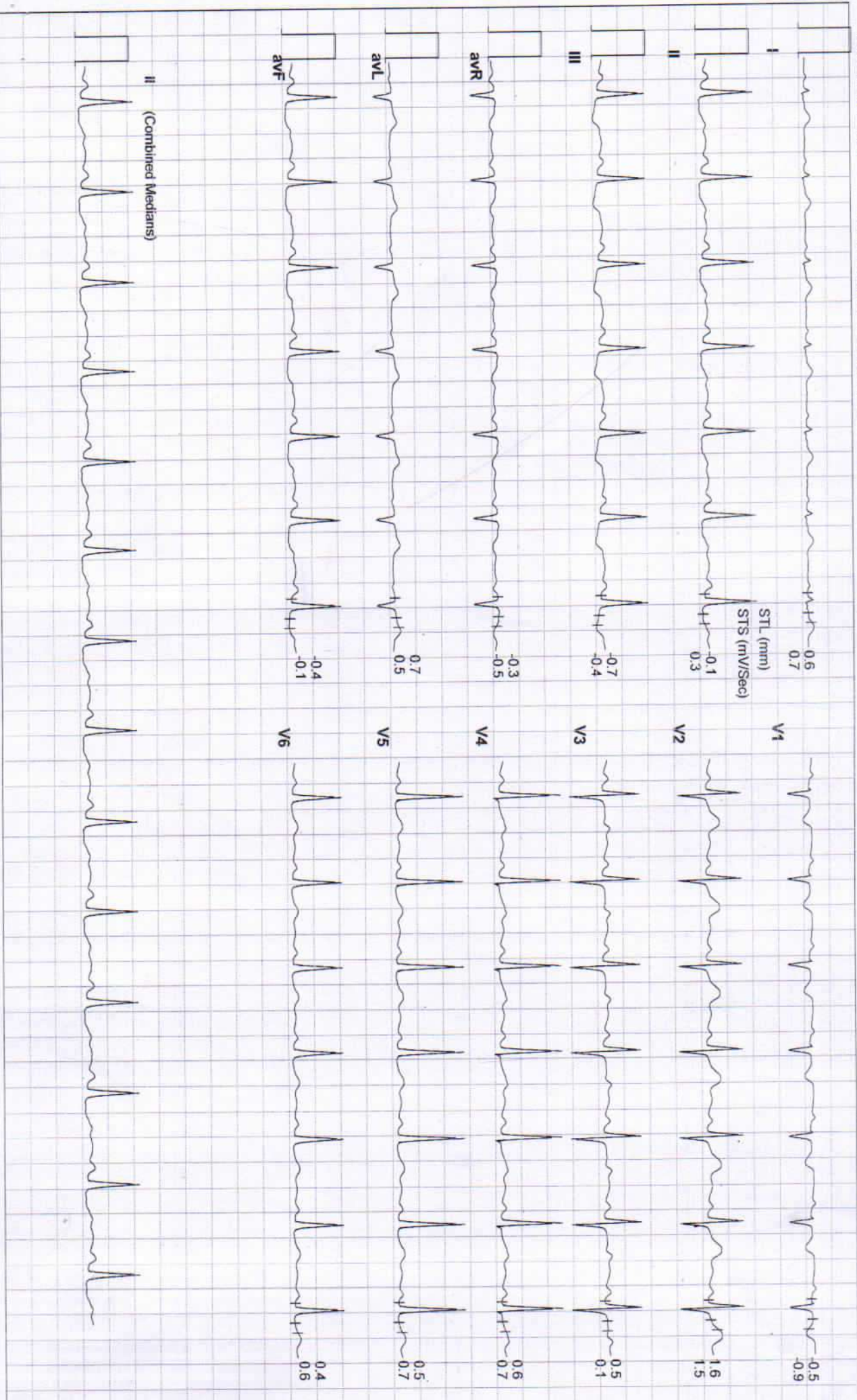



Date: 26 - 10 - 2024

MEts : 1.0 HR : 84 Target HR : 46% of 183 BP : 126/78 Post J @80mSec

ExTime: 00:00

Speed: 0.0 mph Grade : 00.00 % 25 mm/Sec. 1.0 Cm/mV

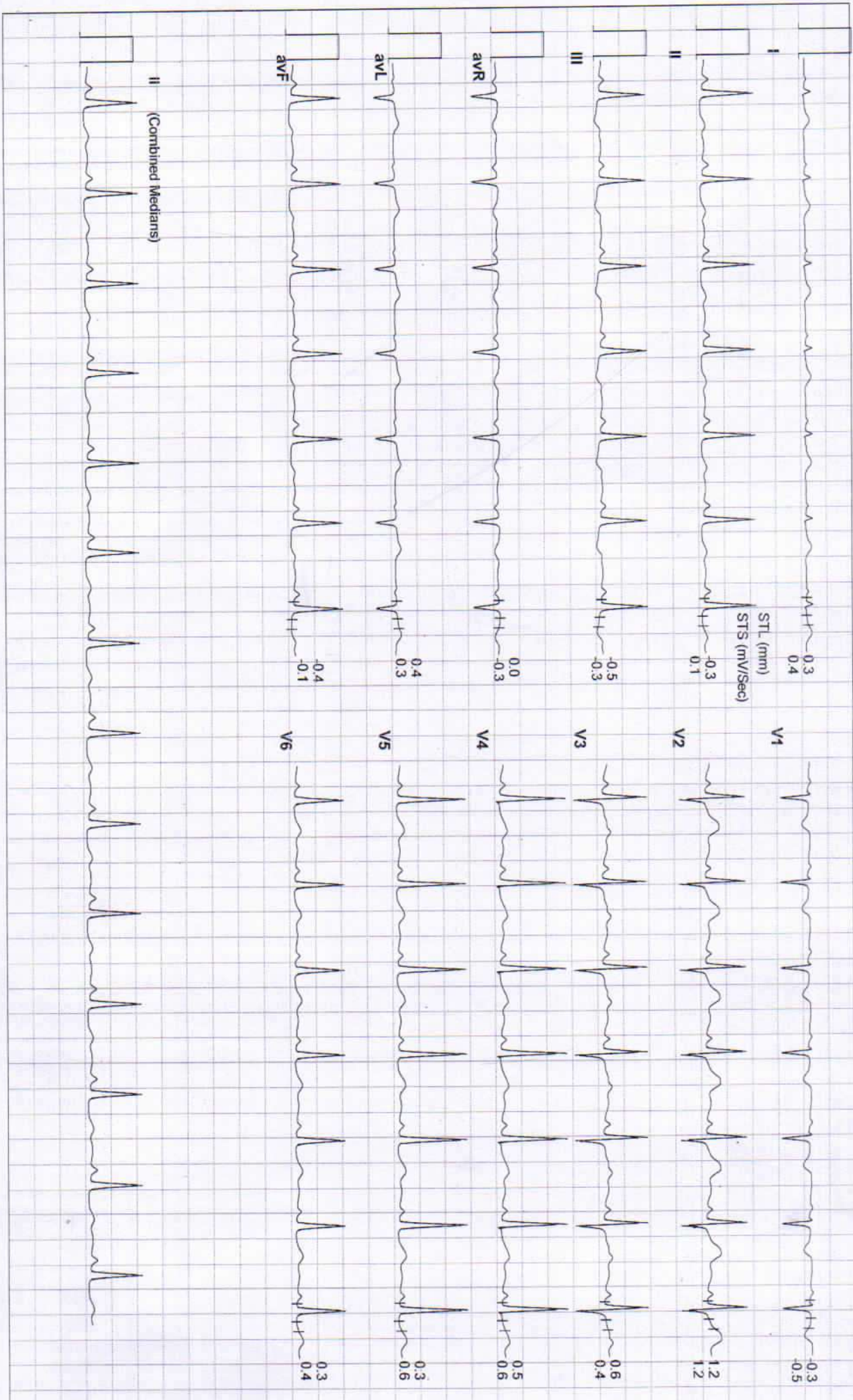



Date: 26 - 10 - 2024

METs : 1.0 HR : 104 Target HR : 57% of 183 BP : 128/78 Post J @80mSec

ExTime: 00:00 Speed: 1.0 mph Grade : 00.00 % 25 mm/Sec. 1.0 Cm/mV

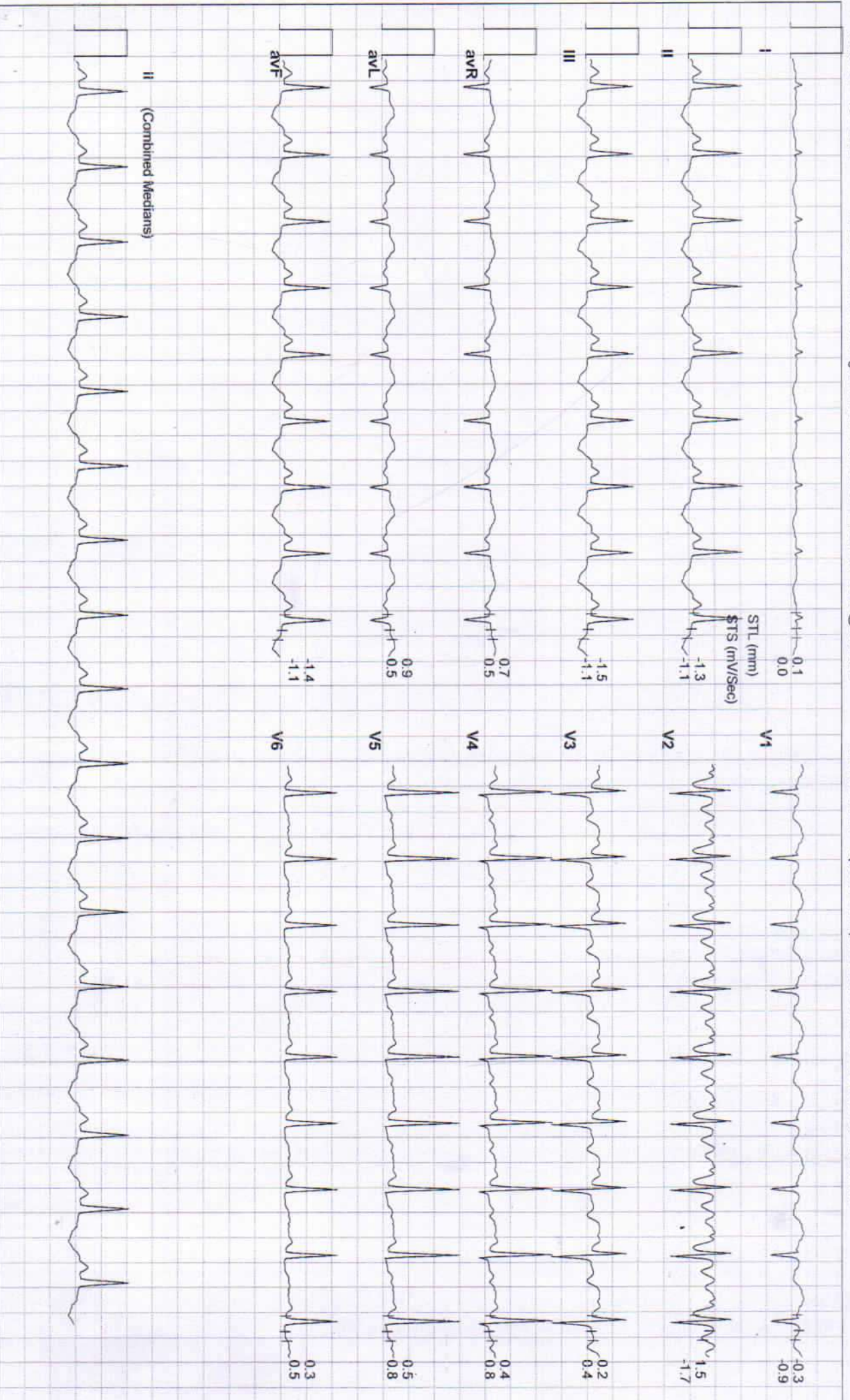



Date: 26 - 10 - 2024 METs : 4.7 HR : 138 Target HR : 75% of 183 BP : 130/80 Post J @60mSec EXTime: 03:00 Speed: 1.7 mph Grade : 10.00 % 25 mm/Sec. 1.0 Cm/mV

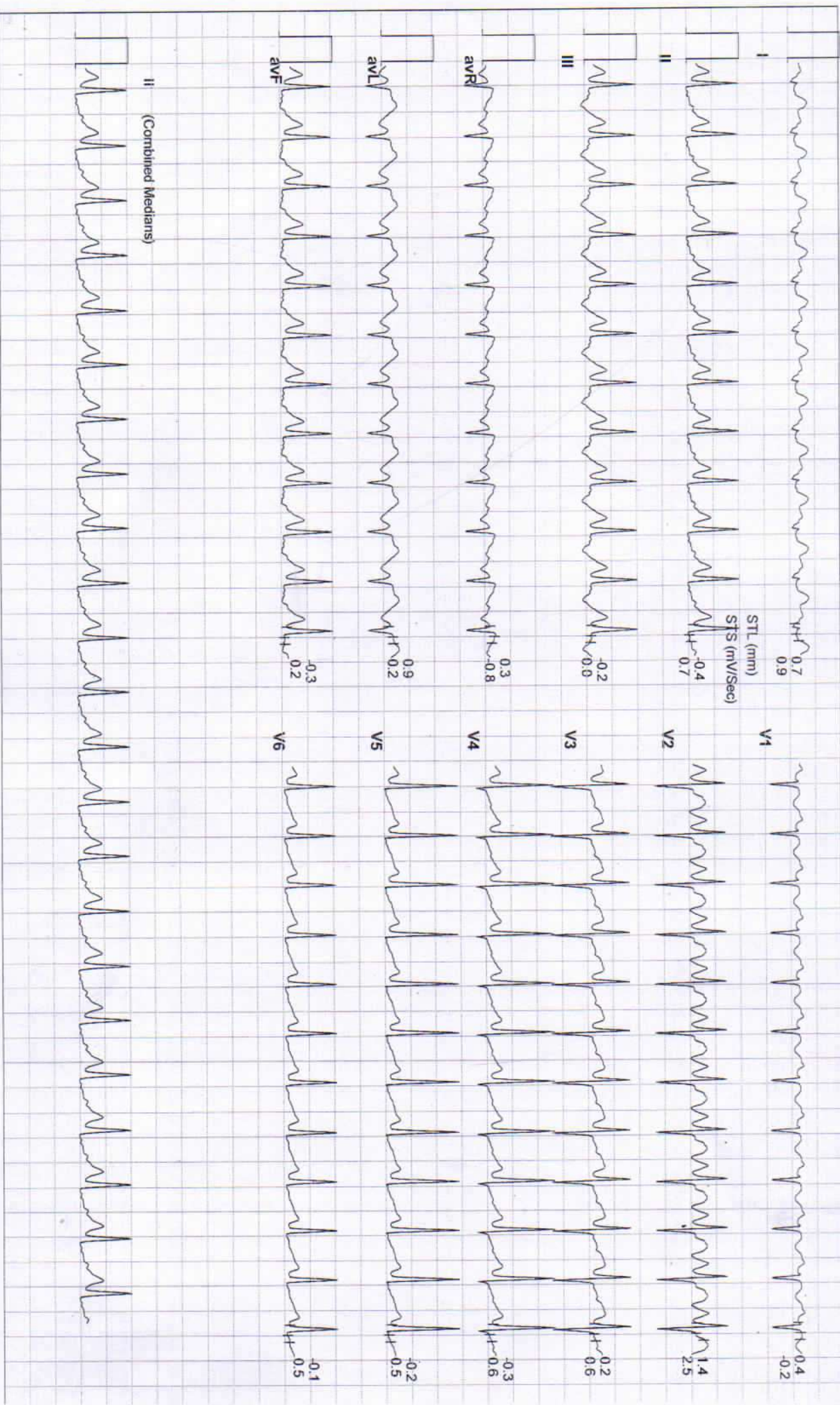



Date: 26 - 10 - 2024 METs : 7.1 HR : 163 Target HR : 89% of 183 BP : 134/84 Post J @10mSec

ExTime: 06:00 Speed: 2.5 mph Grade : 12.00 % 25 mm/Sec. 1.0 Cm/mV

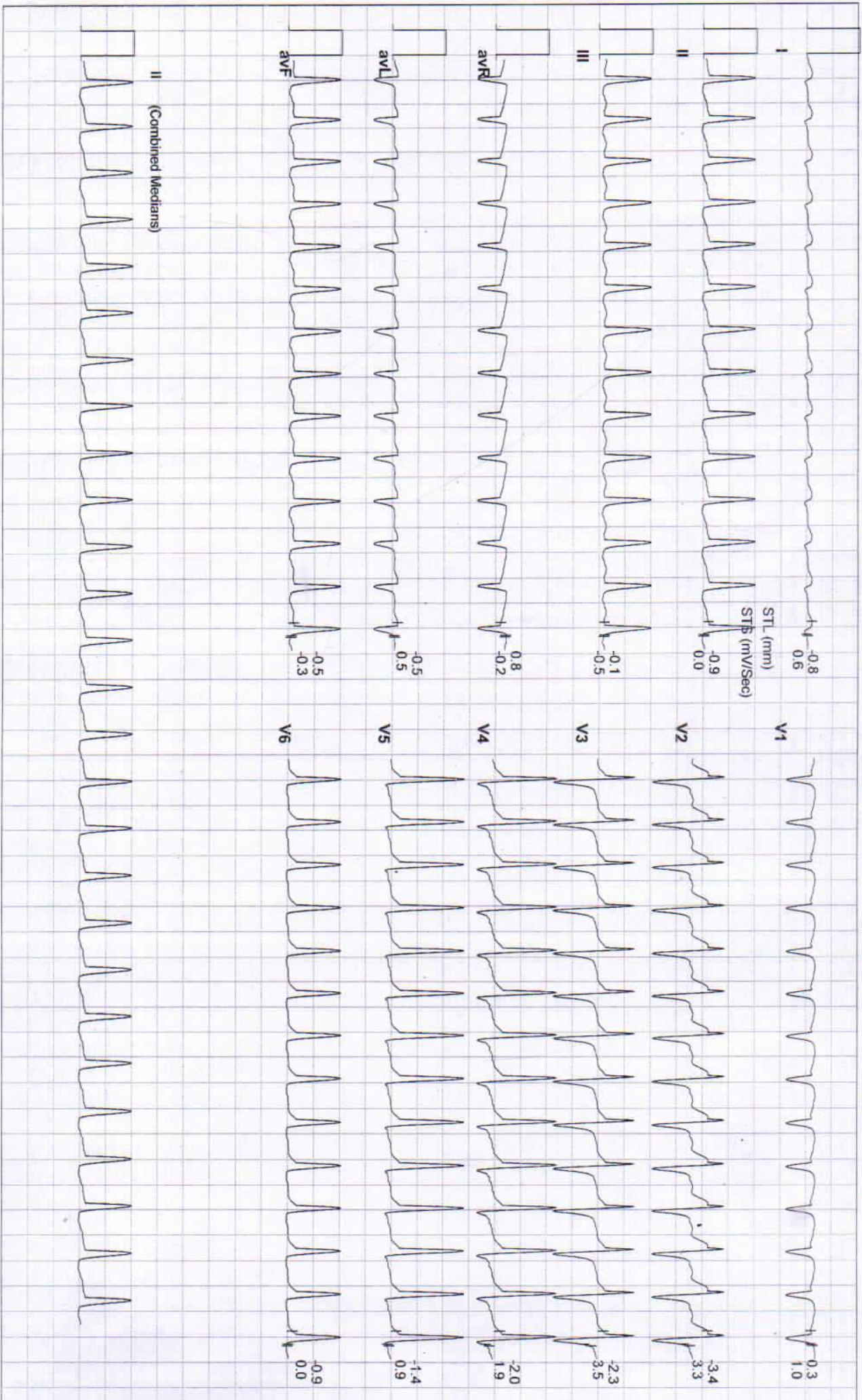



Date: 26 - 10 - 2024 METs : 7.2 HR : 163 Target HR : 89% of 183 BP : 134/84 Post J @60mSec

ExTime: 06:00 Speed: 2.5 mph Grade : 12.00 % 25 mm/Sec. 1.0 Cm/mV





Date: 26-10-2024 METs : 4.2 HR : 161 Target HR : 88% of 163 BP : 134/84 Post J @60mSec ExTime: 06:03 Speed: 1.1 mph Grade : 00.00 % 25 mm/Sec. 1.0 Cm/mV





Date: 26 - 10 - 2024 METs : 1.2 HR : 144 Target HR : 79% of 183 BP : 136/86 Post J @60mSec

ExTime: 06:03 Speed: 1.1 mph Grade : 00.00 % 25 mm/Sec. 1.0 Cm/mV

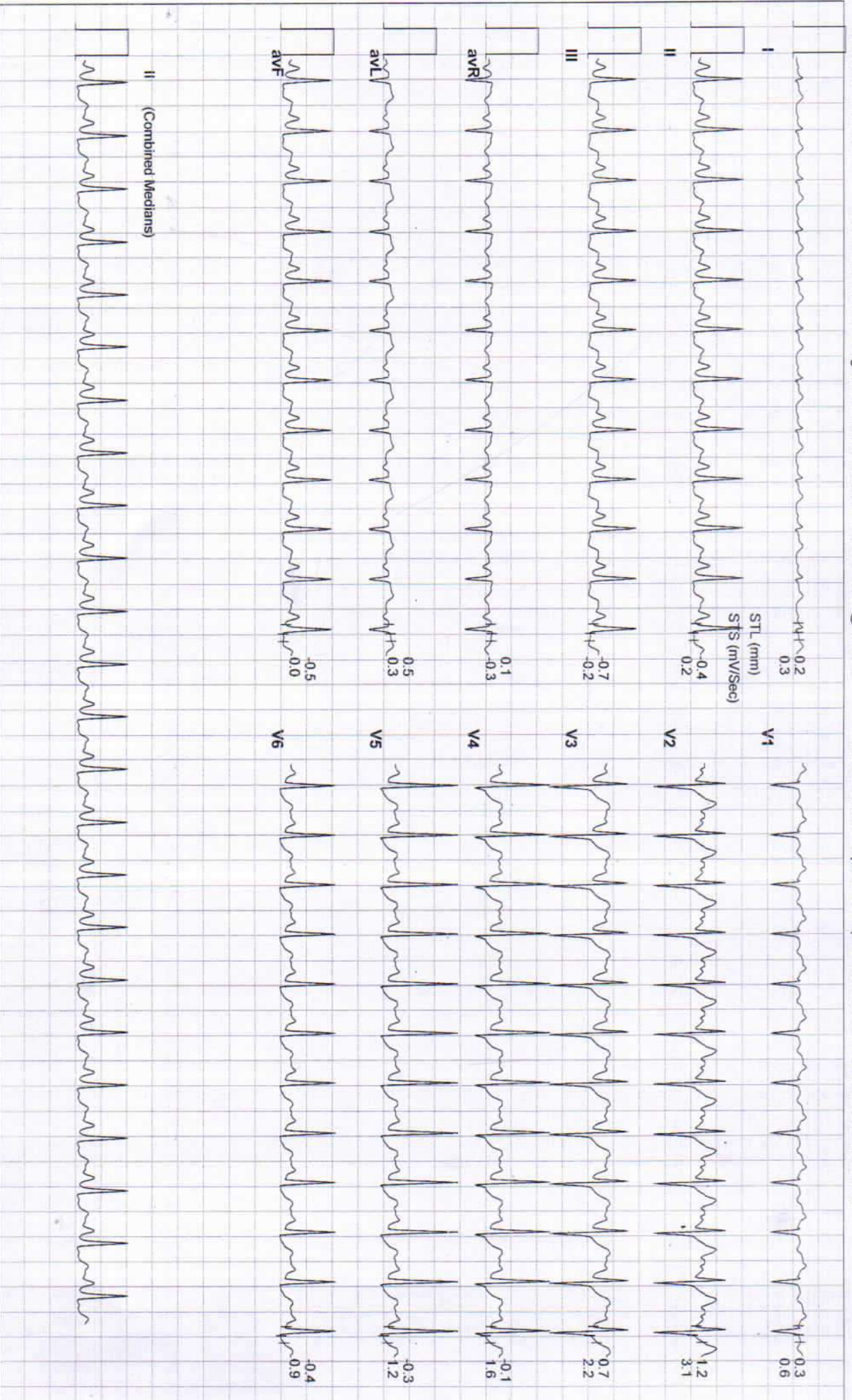



Date: 26 - 10 - 2024

METs : 1.0 HR : 112 Target HR : 61% of 183 BP : 134/84 Post J @80mSec

ExTime: 06:03

Speed: 0.0 mph Grade : 00.00 % 25 mm/Sec. 1.0 Cm/mV

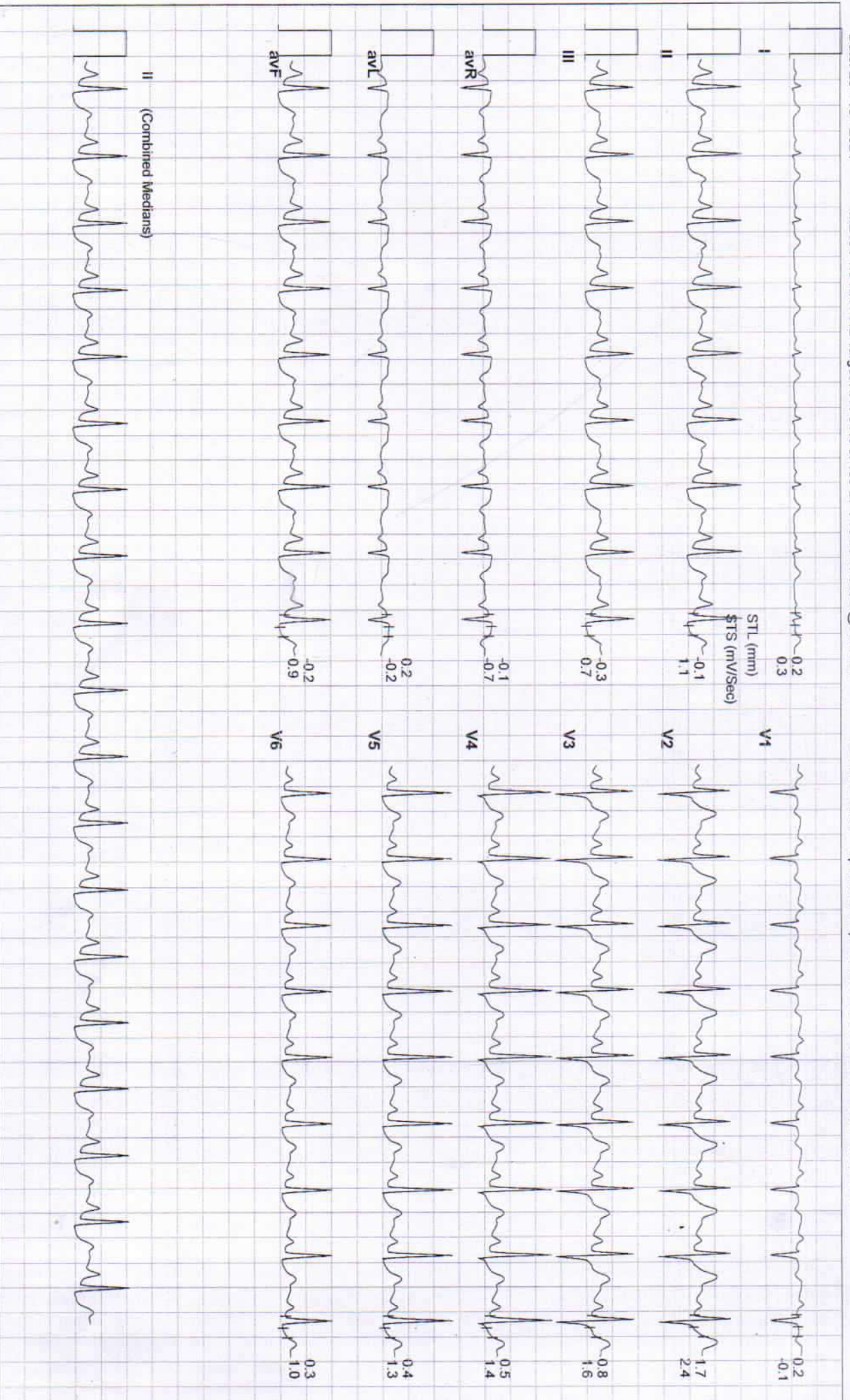



Date: 26 - 10 - 2024 METs : 1.0 HR : 108 Target HR : 59% of 183 BP : 130/80 Post J @80mSec

ExTime: 06:03 Speed: 0.0 mph Grade : 00.00 % 25 mm/Sec. 1.0 Cm/mV

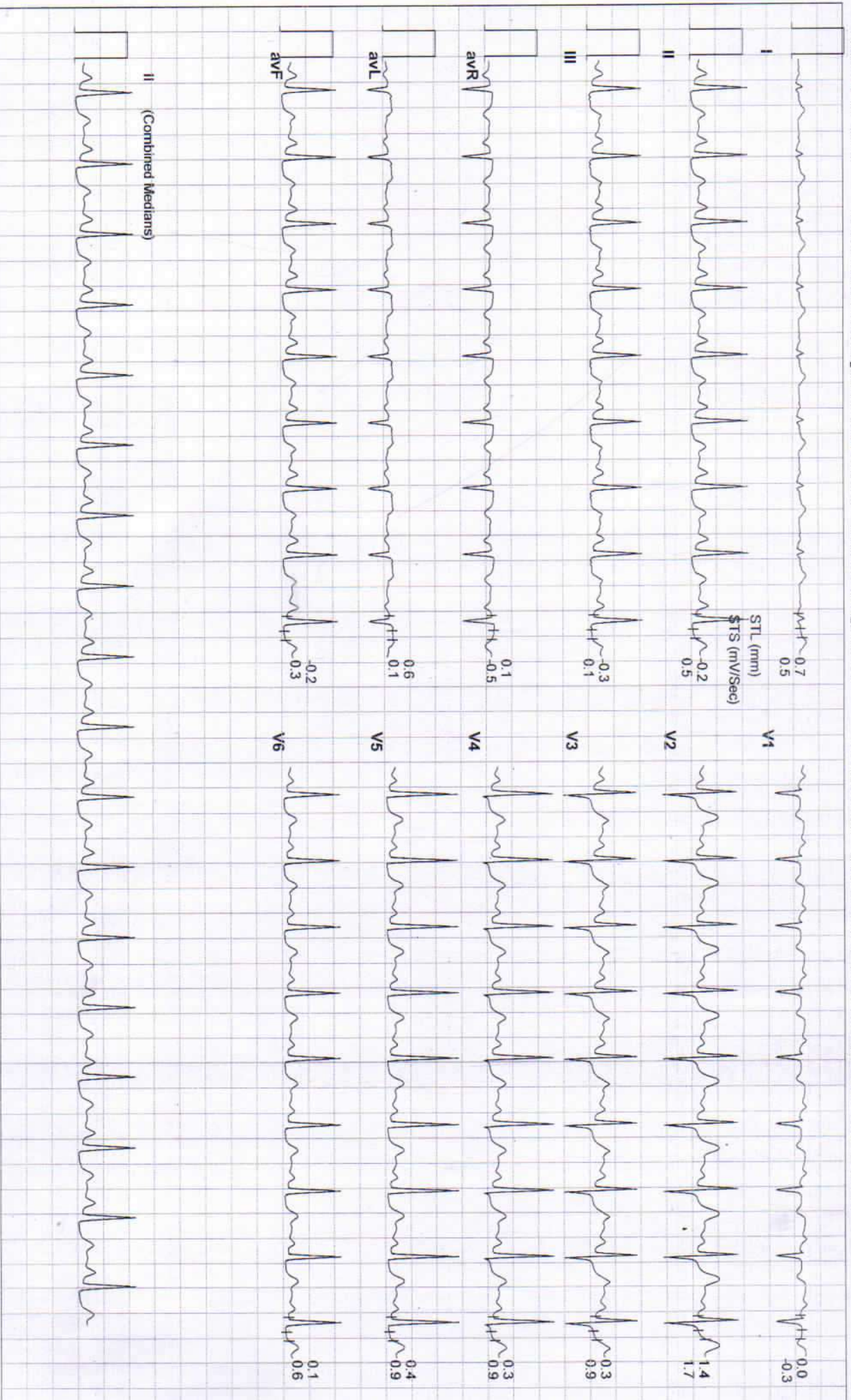



Date: 26 - 10 - 2024

MEts : 1.0 HR : 98 Target HR : 54% of 183 BP : 128/78 Post J @80mSec

ExTime: 06:03 Speed: 0.0 mph Grade : 00.00 % 25 mm/Sec. 1.0 Cm/mV

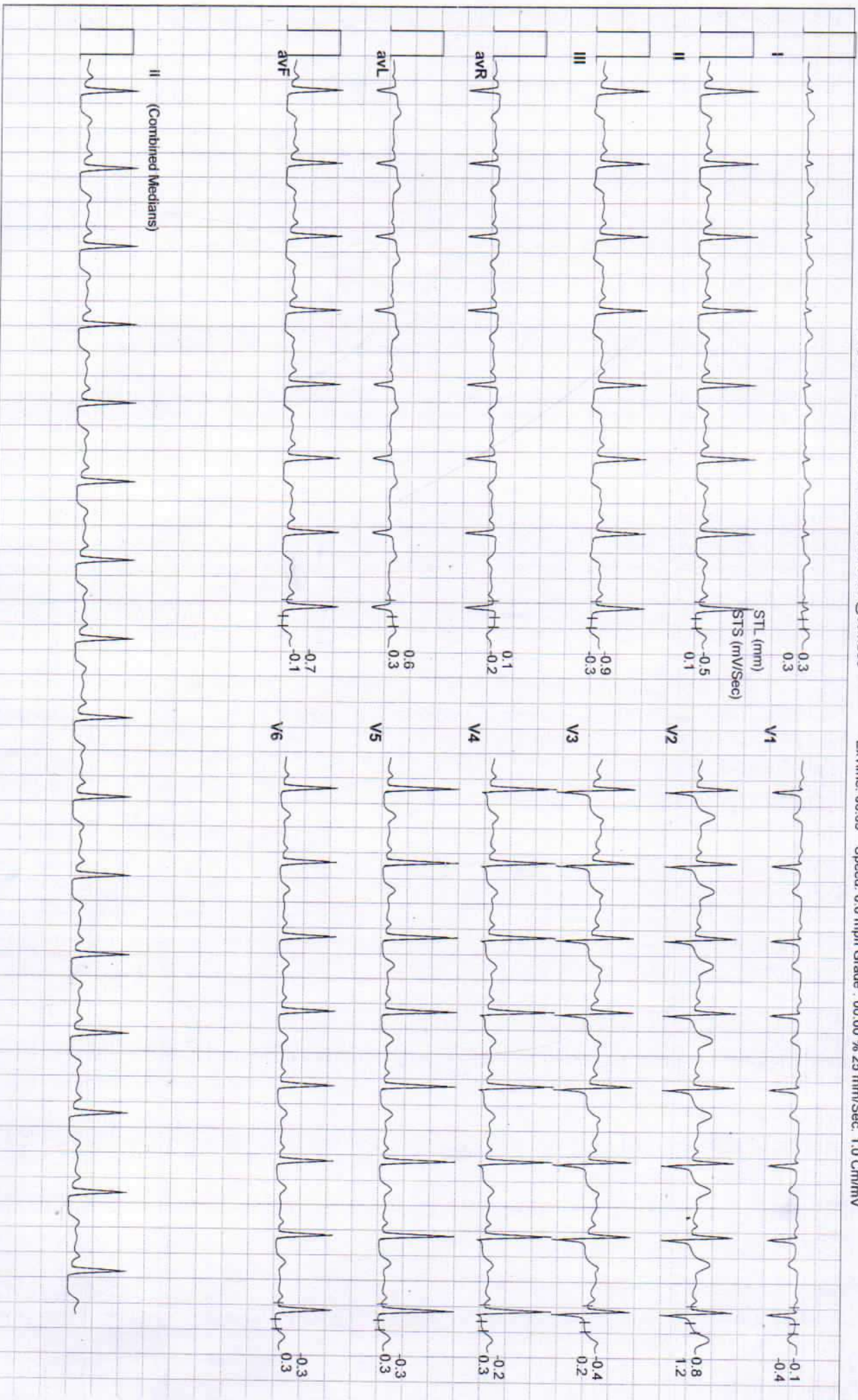



Date: 26 - 10 - 2024 METs : 1.0 HR : 100 Target HR : 55% of 183 BP : 126/76 Post J @80mSec

ExTime: 06:03 Speed: 0.0 mph Grade : 00.00 % 25 mm/Sec. 1.0 Cm/mV

