

**भारत सरकार**  
 GOVERNMENT OF INDIA

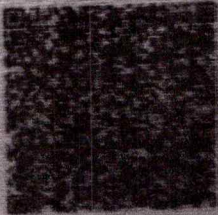

**संगीता पंडित**  
**Sangita Pandit**  
**जन्म तिथि/ DOB: 05/02/1988**  
**महिला / FEMALE**



7236 3596 1204

आधार-आम आदमी का अधिकार

आधार-आम आदमी का अधिकार

7236 3596 1204

*Sangita*

*K. C. Bharadwaj*

**Indra Diagnostic Centre**  
 24/22 Karachi Khana  
 Mall Road, Kanpur  
 W/O Pramod Kumar, 338, Tiwaripur  
 Bagiya, Kalash Nagar, Jajmau,  
 Shiwans Teraay, Kanpur Nagar,  
 Uttar Pradesh - 208010

**पता:**

**Dr. K.C. BHARADWAJ**  
**M.B.B.S. D CARD**  
**Reg. No. 32749**

010802 - 208010  
 Kanpur, Kanpur  
 नगर, बावमक, शिवान  
 तिवापुर बागिया, कैलाश  
 W/O प्रमोद कुमार, 338,  
 तिवापुर

UNIQUE IDENTIFICATION AUTHORITY OF INDIA





# INDRA DIAGNOSTIC CENTRE

Add: 24/22, Vrindawan Bhawan, Karachi Khana, Kanpur  
Ph: 9235432757,  
CTN : U85110DL2003LC308206



Patient Name	: Mrs.SANGITA PANDIT - 177346	Registered On	: 25/Oct/2021 09:28:30
Age/Gender	: 33 Y 8 M 18 D /F	Collected	: 25/Oct/2021 10:18:58
UHID/MR NO	: IKNP.0000015151	Received	: 25/Oct/2021 10:19:18
Visit ID	: IKNP0053682122	Reported	: 25/Oct/2021 19:31:57
Ref Doctor	: Dr.MediWheel Knp	Status	: Final Report

## DEPARTMENT OF HAEMATOLOGY

### MEDIWHEEL BANK OF BARODA MALE & FEMALE BELOW 40 YRS

Test Name	Result	Unit	Bio. Ref. Interval	Method
<b>Blood Group (ABO &amp; Rh typing) * , Blood</b>				
Blood Group	B			
Rh ( Anti-D)	POSITIVE			
<b>COMPLETE BLOOD COUNT (CBC) * , Blood</b>				
Haemoglobin	11.60	mg/dl	Male-13.5-17.5 mg/dl Female-12.0-15.5mg/dl	
TLC (WBC)	6,000.00	/Cu mm	4000-10000	ELECTRONIC IMPEDANCE
<b>DLC</b>				
Polymorphs (Neutrophils)	65.00	%	55-70	ELECTRONIC IMPEDANCE
Lymphocytes	30.00	%	25-40	ELECTRONIC IMPEDANCE
Monocytes	5.00	%	3-5	ELECTRONIC IMPEDANCE
Eosinophils	0.00	%	1-6	ELECTRONIC IMPEDANCE
Basophils	0.00	%	< 1	ELECTRONIC IMPEDANCE
<b>ESR</b>				
Observed	22.00	Mm for 1st hr.		
Corrected	18.00	Mm for 1st hr.	< 20	
PCV (HCT)	38.00	cc %	40-54	
<b>Platelet count</b>				
Platelet Count	2.49	LACS/cu mm	1.5-4.0	ELECTRONIC IMPEDANCE/MICROSCOPIC
PDW (Platelet Distribution width)	16.30	fL	9-17	ELECTRONIC IMPEDANCE
P-LCR (Platelet Large Cell Ratio)	37.20	%	35-60	ELECTRONIC IMPEDANCE
PCT (Platelet Hematocrit)	0.28	%	0.108-0.282	ELECTRONIC IMPEDANCE
MPV (Mean Platelet Volume)	11.40	fL	6.5-12.0	ELECTRONIC IMPEDANCE
<b>RBC Count</b>				
RBC Count	4.20	Mill./cu mm	3.7-5.0	ELECTRONIC IMPEDANCE
<b>Blood Indices (MCV, MCH, MCHC)</b>				
MCV	90.10	fl	80-100	CALCULATED PARAMETER
MCH	27.50	pg	28-35	CALCULATED PARAMETER
MCHC	30.60	%	30-38	CALCULATED PARAMETER
RDW-CV	13.50	%	11-16	ELECTRONIC IMPEDANCE
RDW-SD	44.80	fL	35-60	ELECTRONIC IMPEDANCE
Absolute Neutrophils Count	3,900.00	/cu mm	3000-7000	
Absolute Eosinophils Count (AEC)	0.00	/cu mm	40-440	





# INDRA DIAGNOSTIC CENTRE

Add: 24/22, Vrindawan Bhawan, Karachi Khana, Kanpur

Ph: 9235432757,

CIN : U85110DL2003LC308206



Patient Name	: Mrs.SANGITA PANDIT - 177346	Registered On	: 25/Oct/2021 09:28:30
Age/Gender	: 33 Y 8 M 18 D /F	Collected	: 25/Oct/2021 10:18:58
UHID/MR NO	: IKNP.0000015151	Received	: 25/Oct/2021 10:19:18
Visit ID	: IKNP0053682122	Reported	: 25/Oct/2021 19:31:57
Ref Doctor	: Dr.MediWheel Knp	Status	: Final Report

## DEPARTMENT OF HAEMATOLOGY

### MEDIWHEEL BANK OF BARODA MALE & FEMALE BELOW 40 YRS

Test Name	Result	Unit	Bio. Ref. Interval	Method
-----------	--------	------	--------------------	--------



Dr. Seema Nagar(MD Path)





# INDRA DIAGNOSTIC CENTRE

Add: 24/22, Vrindawan Bhawan, Karachi Khana, Kanpur  
Ph: 9235432757,  
CIN : U85110DL2003LC308206



Patient Name	: Mrs.SANGITA PANDIT - 177346	Registered On	: 25/Oct/2021 09:28:30
Age/Gender	: 33 Y 8 M 18 D /F	Collected	: 25/Oct/2021 16:33:13
UHID/MR NO	: IKNP.0000015151	Received	: 25/Oct/2021 16:33:34
Visit ID	: IKNP0053682122	Reported	: 25/Oct/2021 17:04:48
Ref Doctor	: Dr.MediWheel Knp	Status	: Final Report

## DEPARTMENT OF BIOCHEMISTRY

### MEDIWHEEL BANK OF BARODA MALE & FEMALE BELOW 40 YRS

Test Name	Result	Unit	Bio. Ref. Interval	Method
<b>Glucose Fasting</b> Sample:Plasma	95.30	mg/dl	< 100 Normal 100-125 Pre-diabetes ≥ 126 Diabetes	GOD POD

#### Interpretation:

- a) Kindly correlate clinically with intake of hypoglycemic agents, drug dosage variations and other drug interactions.
- b) A negative test result only shows that the person does not have diabetes at the time of testing. It does not mean that the person will never get diabetics in future, which is why an Annual Health Check up is essential.
- c) I.G.T = Impared Glucose Tolerance.

<b>Glucose PP</b> Sample:Plasma After Meal	136.50	mg/dl	<140 Normal 140-199 Pre-diabetes >200 Diabetes	GOD POD
---	--------	-------	--	---------

#### Interpretation:

- a) Kindly correlate clinically with intake of hypoglycemic agents, drug dosage variations and other drug interactions.
- b) A negative test result only shows that the person does not have diabetes at the time of testing. It does not mean that the person will never get diabetics in future, which is why an Annual Health Check up is essential.
- c) I.G.T = Impared Glucose Tolerance.



Dr. Seema Nagar(MD Path)





Since 1991

# INDRA DIAGNOSTIC CENTRE

Add: 24/22, Vrindawan Bhawan, Karachi Khana, Kanpur  
Ph: 9235432757,  
CIN : U85110DL2003LC308206



Patient Name	: Mrs.SANGITA PANDIT - 177346	Registered On	: 25/Oct/2021 09:28:31
Age/Gender	: 33 Y 8 M 18 D /F	Collected	: 25/Oct/2021 10:18:58
UHID/MR NO	: IKNP.0000015151	Received	: 26/Oct/2021 10:32:21
Visit ID	: IKNP0053682122	Reported	: 26/Oct/2021 12:10:56
Ref Doctor	: Dr.MediWheel Knp	Status	: Final Report

## DEPARTMENT OF BIOCHEMISTRY

### MEDIWHEEL BANK OF BARODA MALE & FEMALE BELOW 40 YRS

Test Name	Result	Unit	Bio. Ref. Interval	Method
-----------	--------	------	--------------------	--------

#### GLYCOSYLATED HAEMOGLOBIN (HBA1C) \*\*, EDTA BLOOD

Glycosylated Haemoglobin (HbA1c)	5.10	% NGSP		HPLC (NGSP)
Glycosylated Haemoglobin (Hb-A1c)	32.00	mmol/mol/IFCC		
Estimated Average Glucose (eAG)	99	mg/dl		

#### Interpretation:

##### NOTE:-

- eAG is directly related to A1c.
- An A1c of 7% -the goal for most people with diabetes-is the equivalent of an eAG of 154 mg/dl.
- eAG may help facilitate a better understanding of actual daily control helping you and your health care provider to make necessary changes to your diet and physical activity to improve overall diabetes management.

The following ranges may be used for interpretation of results. However, factors such as duration of diabetes, adherence to therapy and the age of the patient should also be considered in assessing the degree of blood glucose control.

Haemoglobin A1C (%) NGSP	mmol/mol / IFCC Unit	eAG (mg/dl)	Degree of Glucose Control Unit
> 8	>63.9	>183	Action Suggested*
7-8	53.0 -63.9	154-183	Fair Control
< 7	<63.9	<154	Goal**
6-7	42.1 -63.9	126-154	Near-normal glycemia
< 6%	<42.1	<126	Non-diabetic level

\*High risk of developing long term complications such as Retinopathy, Nephropathy, Neuropathy, Cardiopathy, etc.

\*\*Some danger of hypoglycemic reaction in Type 1 diabetics. Some glucose intolerant individuals and "subclinical" diabetics may demonstrate HbA1C levels in this area.

N.B. : Test carried out on Automated G8 90 SL TOSOH HPLC Analyser.





Since 1991

# INDRA DIAGNOSTIC CENTRE

Add: 24/22, Vrindawan Bhawan, Karachi Khana, Kanpur

Ph: 9235432757,

CIN : U85110DL2003LC308206



Patient Name	: Mrs.SANGITA PANDIT - 177346	Registered On	: 25/Oct/2021 09:28:31
Age/Gender	: 33 Y 8 M 18 D /F	Collected	: 25/Oct/2021 10:18:58
UHID/MR NO	: IKNP.0000015151	Received	: 26/Oct/2021 10:32:21
Visit ID	: IKNP0053682122	Reported	: 26/Oct/2021 12:10:56
Ref Doctor	: Dr.MediWheel Knp	Status	: Final Report

## DEPARTMENT OF BIOCHEMISTRY

### MEDIWHEEL BANK OF BARODA MALE & FEMALE BELOW 40 YRS

Test Name	Result	Unit	Bio. Ref. Interval	Method
-----------	--------	------	--------------------	--------

#### Clinical Implications:

\*Values are frequently increased in persons with poorly controlled or newly diagnosed diabetes.

\*With optimal control, the HbA 1c moves toward normal levels.

\*A diabetic patient who recently comes under good control may still show higher concentrations of glycosylated hemoglobin. This level declines gradually over several months as nearly normal glycosylated \*Increases in glycosylated hemoglobin occur in the following non-diabetic conditions: a. Iron-deficiency anemia b. Splenectomy c. Alcohol toxicity d. Lead toxicity

\*Decreases in A 1c occur in the following non-diabetic conditions: a. Hemolytic anemia b. chronic blood loss

\*Pregnancy d. chronic renal failure. Interfering Factors:

\*Presence of Hb F and H causes falsely elevated values. 2. Presence of Hb S, C, E, D, G, and Lepore (autosomal recessive mutation resulting in a hemoglobinopathy) causes falsely decreased values.

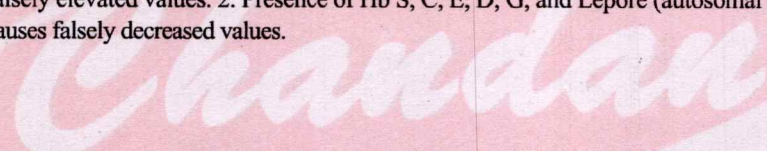

Dr. Anupam Singh  
M.B.B.S, M.D. (Pathology)



# INDRA DIAGNOSTIC CENTRE

Add: 24/22, Vrindawan Bhawan, Karachi Khana, Kanpur  
Ph: 9235432757,  
CIN : U85110DL2003LC308206



Since 1991



Patient Name	: Mrs.SANGITA PANDIT - 177346	Registered On	: 25/Oct/2021 09:28:31
Age/Gender	: 33 Y 8 M 18 D /F	Collected	: 25/Oct/2021 10:18:58
UHID/MR NO	: IKNP.0000015151	Received	: 25/Oct/2021 10:19:18
Visit ID	: IKNP0053682122	Reported	: 25/Oct/2021 12:03:01
Ref Doctor	: Dr.MediWheel Knp	Status	: Final Report

## DEPARTMENT OF BIOCHEMISTRY

### MEDIWHEEL BANK OF BARODA MALE & FEMALE BELOW 40 YRS

Test Name	Result	Unit	Bio. Ref. Interval	Method
<b>BUN (Blood Urea Nitrogen) *</b> <i>Sample:Serum</i>	12.60	mg/dL	7.0-23.0	CALCULATED
<b>Creatinine</b> <i>Sample:Serum</i>	0.82	mg/dl	0.5-1.2	MODIFIED JAFFES
<b>e-GFR (Estimated Glomerular Filtration Rate)</b> <i>Sample:Serum</i>	80.30	ml/min/1.73m <sup>2</sup>	90-120 Normal - 60-89 Near Normal	CALCULATED
<b>Uric Acid</b> <i>Sample:Serum</i>	4.15	mg/dl	2.5-6.0	URICASE
<b>L.F.T.(WITH GAMMA GT) * , Serum</b>				
SGOT / Aspartate Aminotransferase (AST)	24.60	U/L	< 35	IFCC WITHOUT P5P
SGPT / Alanine Aminotransferase (ALT)	13.20	U/L	< 40	IFCC WITHOUT P5P
Gamma GT (GGT)	15.30	IU/L	11-50	OPTIMIZED SZAZING
Protein	7.62	gm/dl	6.2-8.0	BIRUET
Albumin	4.12	gm/dl	3.8-5.4	B.C.G.
Globulin	3.50	gm/dl	1.8-3.6	CALCULATED
A:G Ratio	1.18		1.1-2.0	CALCULATED
Alkaline Phosphatase (Total)	103.20	U/L	42.0-165.0	IFCC METHOD
Bilirubin (Total)	0.47	mg/dl	0.3-1.2	JENDRASSIK & GROF
Bilirubin (Direct)	0.24	mg/dl	< 0.30	JENDRASSIK & GROF
Bilirubin (Indirect)	0.23	mg/dl	< 0.8	JENDRASSIK & GROF
<b>LIPID PROFILE ( MINI ) * , Serum</b>				
Cholesterol (Total)	110.00	mg/dl	<200 Desirable 200-239 Borderline High > 240 High	CHOD-PAP
HDL Cholesterol (Good Cholesterol)	31.20	mg/dl	30-70	DIRECT ENZYMATIC
LDL Cholesterol (Bad Cholesterol)	65	mg/dl	< 100 Optimal 100-129 Nr. Optimal/Above Optimal 130-159 Borderline High 160-189 High > 190 Very High	CALCULATED
VLDL	13.78	mg/dl	10-33	CALCULATED
Triglycerides	68.90	mg/dl	< 150 Normal 150-199 Borderline High	GPO-PAP



# INDRA DIAGNOSTIC CENTRE

Add: 24/22, Vrindawan Bhawan, Karachi Khana, Kanpur

Ph: 9235432757,

CIN : U85110DL2003LC308206



Since 1991



Patient Name	: Mrs.SANGITA PANDIT - 177346	Registered On	: 25/Oct/2021 09:28:31
Age/Gender	: 33 Y 8 M 18 D /F	Collected	: 25/Oct/2021 10:18:58
UHID/MR NO	: IKNP.0000015151	Received	: 25/Oct/2021 10:19:18
Visit ID	: IKNP0053682122	Reported	: 25/Oct/2021 12:03:01
Ref Doctor	: Dr.MediWheel Knp	Status	: Final Report

## DEPARTMENT OF BIOCHEMISTRY

### MEDIWHEEL BANK OF BARODA MALE & FEMALE BELOW 40 YRS

Test Name	Result	Unit	Bio. Ref. Interval	Method
-----------	--------	------	--------------------	--------

200-499 High  
>500 Very High

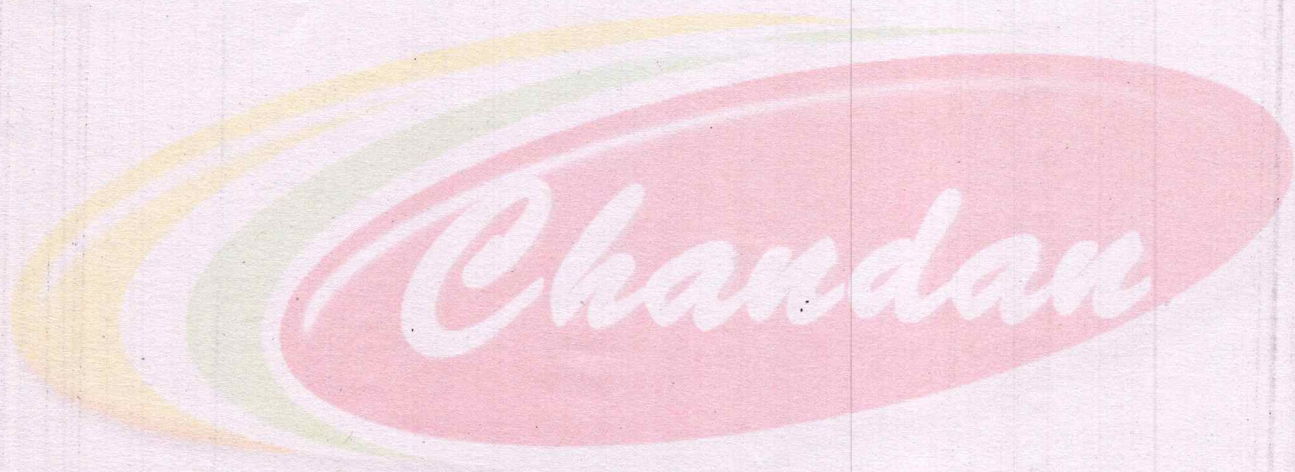

Dr. Seema Nagar(MD Path)







# INDRA DIAGNOSTIC CENTRE

Add: 24/22, Vrindawan Bhawan, Karachi Khana, Kanpur  
Ph: 9235432757,  
CIN : U85110DL2003LC308206



Patient Name	: Mrs.SANGITA PANDIT - 177346	Registered On	: 25/Oct/2021 09:28:30
Age/Gender	: 33 Y 8 M 18 D /F	Collected	: 25/Oct/2021 10:18:58
UHID/MR NO	: IKNP.0000015151	Received	: 25/Oct/2021 10:19:18
Visit ID	: IKNP0053682122	Reported	: 25/Oct/2021 19:59:19
Ref Doctor	: Dr.MediWheel Knp	Status	: Final Report

## DEPARTMENT OF CLINICAL PATHOLOGY

### MEDIWHEEL BANK OF BARODA MALE & FEMALE BELOW 40 YRS

Test Name	Result	Unit	Bio. Ref. Interval	Method
-----------	--------	------	--------------------	--------

#### URINE EXAMINATION, ROUTINE \* , Urine

Color	LIGHT YELLOW			
Specific Gravity	1.000			
Reaction PH	Acidic ( 5.0 )			DIPSTICK
Protein	ABSENT	mg %	< 10 Absent 10-40 (+) 40-200 (++) 200-500 (+++) > 500 (++++)	DIPSTICK
Sugar	ABSENT	gms%	< 0.5 (+) 0.5-1.0 (++) 1-2 (+++) > 2 (++++)	DIPSTICK
Ketone	ABSENT			DIPSTICK
Bile Salts	ABSENT			
Bile Pigments	ABSENT			
Urobilinogen(1:20 dilution)	ABSENT			
<b>Microscopic Examination:</b>				
Epithelial cells	1-2/h.p.f			MICROSCOPIC EXAMINATION
Pus cells	1-2/h.p.f			MICROSCOPIC EXAMINATION
RBCs	ABSENT			MICROSCOPIC EXAMINATION
Cast	ABSENT			
Crystals	ABSENT			MICROSCOPIC EXAMINATION
Others	ABSENT			



Dr. Seema Nagar(MD Path)





# INDRA DIAGNOSTIC CENTRE

Add: 24/22, Vrindawan Bhawan, Karachi Khana, Kanpur  
Ph: 9235432757,  
CIN : U85110DL2003LC308206



Patient Name	: Mrs.SANGITA PANDIT - 177346	Registered On	: 25/Oct/2021 09:28:30
Age/Gender	: 33 Y 8 M 18 D /F	Collected	: 26/Oct/2021 12:45:46
UHID/MR NO	: IKNP.0000015151	Received	: 27/Oct/2021 11:41:20
Visit ID	: IKNP0053682122	Reported	: 27/Oct/2021 12:58:28
Ref Doctor	: Dr.MediWheel Knp	Status	: Final Report

## DEPARTMENT OF CLINICAL PATHOLOGY

### MEDIWHEEL BANK OF BARODA MALE & FEMALE BELOW 40 YRS

Test Name	Result	Unit	Bio. Ref. Interval	Method
-----------	--------	------	--------------------	--------

#### STOOL, ROUTINE EXAMINATION \*\*, Stool

Color	BROWNISH
Consistency	SEMI SOLID
Reaction (PH)	Acidic ( 6.5 )
Mucus	ABSENT
Blood	ABSENT
Worm	ABSENT
Pus cells	ABSENT
RBCs	ABSENT
Ova	ABSENT
Cysts	ABSENT
Others	ABSENT



Dr. Mamta Barthwal  
MD(Micro-Biology)





Since 1991

# INDRA DIAGNOSTIC CENTRE

Add: 24/22, Vrindawan Bhawan, Karachi Khana, Kanpur

Ph: 9235432757,

CIN : U85110DL2003LC308206



Patient Name	: Mrs.SANGITA PANDIT - 177346	Registered On	: 25/Oct/2021 09:28:30
Age/Gender	: 33 Y 8 M 18 D /F	Collected	: 25/Oct/2021 10:18:58
UHID/MR NO	: IKNP.0000015151	Received	: 25/Oct/2021 10:19:18
Visit ID	: IKNP0053682122	Reported	: 25/Oct/2021 19:59:19
Ref Doctor	: Dr.MediWheel Knp	Status	: Final Report

## DEPARTMENT OF CLINICAL PATHOLOGY

### MEDIWHEEL BANK OF BARODA MALE & FEMALE BELOW 40 YRS

Test Name	Result	Unit	Bio. Ref. Interval	Method
-----------	--------	------	--------------------	--------

#### SUGAR, FASTING STAGE \* , Urine

Sugar, Fasting stage	ABSENT	gms%
----------------------	--------	------

#### Interpretation:

- (+) < 0.5
- (++) 0.5-1.0
- (+++) 1-2
- (++++) > 2

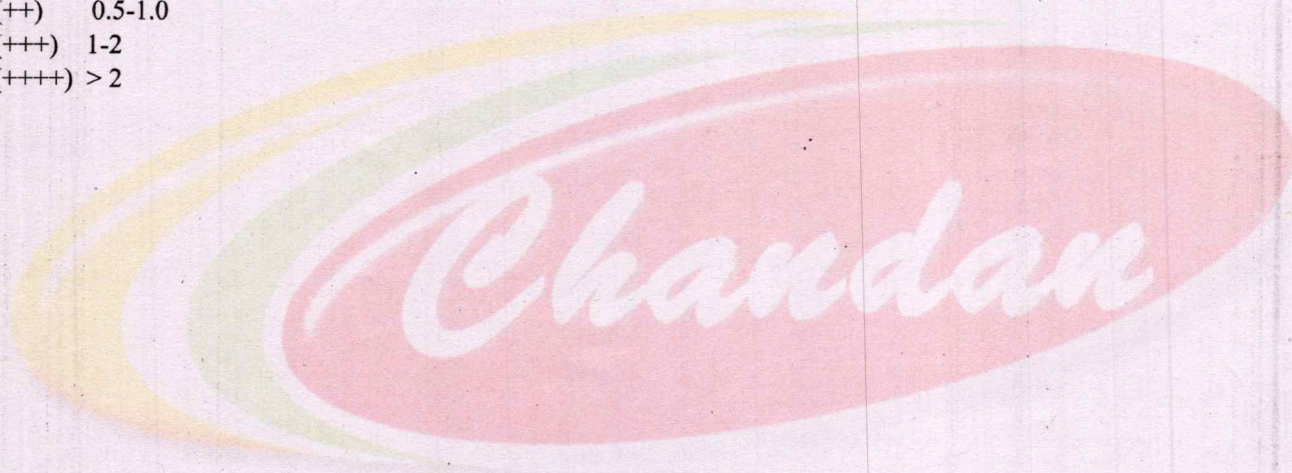

Dr. Seema Nagar(MD Path)



# INDRA DIAGNOSTIC CENTRE

Add: 24/22, Vrindawan Bhawan, Karachi Khana, Kanpur  
Ph: 9235432757,  
CIN : U85110DL2003LC308206



Since 1991



Patient Name	: Mrs.SANGITA PANDIT - 177346	Registered On	: 25/Oct/2021 09:28:31
Age/Gender	: 33 Y 8 M 18 D /F	Collected	: 25/Oct/2021 10:18:58
UHID/MR NO	: IKNP.0000015151	Received	: 25/Oct/2021 10:19:18
Visit ID	: IKNP0053682122	Reported	: 25/Oct/2021 16:43:41
Ref Doctor	: Dr.MediWheel Knp	Status	: Final Report

## DEPARTMENT OF IMMUNOLOGY

### MEDIWHEEL BANK OF BARODA MALE & FEMALE BELOW 40 YRS

Test Name	Result	Unit	Bio. Ref. Interval	Method
-----------	--------	------	--------------------	--------

#### THYROID PROFILE - TOTAL \* , Serum

T3, Total (tri-iodothyronine)	102.30	ng/dl	84.61-201.7	CLIA
T4, Total (Thyroxine)	6.25	ug/dl	3.2-12.6	CLIA
TSH (Thyroid Stimulating Hormone)	3.65	μIU/mL	0.27 - 5.5	CLIA

#### Interpretation:

0.3-4.5	μIU/mL	First Trimester
0.5-4.6	μIU/mL	Second Trimester
0.8-5.2	μIU/mL	Third Trimester
0.5-8.9	μIU/mL	Adults 55-87 Years
0.7-27	μIU/mL	Premature 28-36 Week
2.3-13.2	μIU/mL	Cord Blood > 37Week
0.7-64	μIU/mL	Child(21 wk - 20 Yrs.)
1-39	μIU/mL	Child 0-4 Days
1.7-9.1	μIU/mL	Child 2-20 Week

1) Patients having low T3 and T4 levels but high TSH levels suffer from primary hypothyroidism, cretinism, juvenile myxedema or autoimmune disorders.

2) Patients having high T3 and T4 levels but low TSH levels suffer from Grave's disease, toxic adenoma or sub-acute thyroiditis.

3) Patients having either low or normal T3 and T4 levels but low TSH values suffer from iodine deficiency or secondary hypothyroidism.

4) Patients having high T3 and T4 levels but normal TSH levels may suffer from toxic multinodular goiter. This condition is mostly a symptomatic and may cause transient hyperthyroidism but no persistent symptoms.

5) Patients with high or normal T3 and T4 levels and low or normal TSH levels suffer either from T3 toxicosis or T4 toxicosis respectively.

6) In patients with non thyroidal illness abnormal test results are not necessarily indicative of thyroidism but may be due to adaptation to the catabolic state and may revert to normal when the patient recovers.

7) There are many drugs for eg. Glucocorticoids, Dopamine, Lithium, Iodides, Oral radiographic dyes, etc. which may affect the thyroid function tests.

8) Generally when total T3 and total T4 results are indecisive then Free T3 and Free T4 tests are recommended for further confirmation along with TSH levels.



Dr. Seema Nagar(MD Path)



# INDRA DIAGNOSTIC CENTRE

Add: 24/22, Vrindawan Bhawan, Karachi Khana, Kanpur

Ph: 9235432757,

CIN : U85110DL2003LC308206



Since 1991



Patient Name	: Mrs.SANGITA PANDIT - 177346	Registered On	: 25/Oct/2021 09:28:31
Age/Gender	: 33 Y 8 M 18 D /F	Collected	: N/A
UHID/MR NO	: IKNP.0000015151	Received	: N/A
Visit ID	: IKNP0053682122	Reported	: 25/Oct/2021 11:32:58
Ref Doctor	: Dr.MediWheel Knp	Status	: Final Report

## DEPARTMENT OF X-RAY

### MEDIWHEEL BANK OF BARODA MALE & FEMALE BELOW 40 YRS

#### X-RAY DIGITAL CHEST PA \*

(500 mA COMPUTERISED UNIT SPOT FILM DEVICE)

#### DIGITAL CHEST P-A VIEW

- Soft tissue shadow appears normal.
- Bony cage is normal.
- Diaphragmatic shadows are normal on both sides.
- Costo-phrenic angles are bilaterally clear.
- Trachea is central in position.
- Cardiac size & contours are normal.
- Hilar shadows are normal.
- Pulmonary vascularity & distribution are normal.
- Pulmonary parenchyma did not reveal any significant lesion.

#### IMPRESSION : NORMAL SKIAGRAM

\*\*\* End Of Report \*\*\*

(\*) Test not done under NABL accredited Scope, (\*\*) Test Performed at Chandan Speciality Lab.

Result/s to Follow:

SUGAR, PP STAGE, ECG / EKG, ULTRASOUND WHOLE ABDOMEN (UPPER & LOWER)



*Roy*

Dr Raveesh Chandra Roy (MD-Radio)

This report is not for medico legal purpose. If clinical correlation is not established, kindly repeat the test at no additional cost within seven days.

Facilities: Pathology, Bedside Sample Collection, Health Check-ups, Digital X-Ray, ECG (Bedside also), Allergy Testing, Test And Health Check-ups, Ultrasonography, Sonomammography, Bone Mineral Density (BMD), Doppler Studies, 2D Echo, CT Scan, MRI, Blood Bank, TMT, EEG, PFT, OPG, Endoscopy, Digital Mammography, Electromyography (EMG), Nerve Condition Velocity (NCV), Audiometry, Brainstem Evoked Response Audiometry (BERA), Colonoscopy, Ambulance Services, Online Booking Facilities for Diagnostics, Online Report Viewing \*

365 Days Open

\*Facilities Available at Select Location

Page 12 of 12



Customer Care No.: 0522-6666600 E-mail: customercare.diagnostic@chandan.co.in Web.: www.chandan.co.in

Home Sample Collection  
1800-419-0002

Oct 2021

Age / Gender: 33/Female Date and Time: 25th Oct 21 10:11 AM  
 Patient ID: IKNP0053682122  
 Patient Name: SANGITA PANDIT - 177346

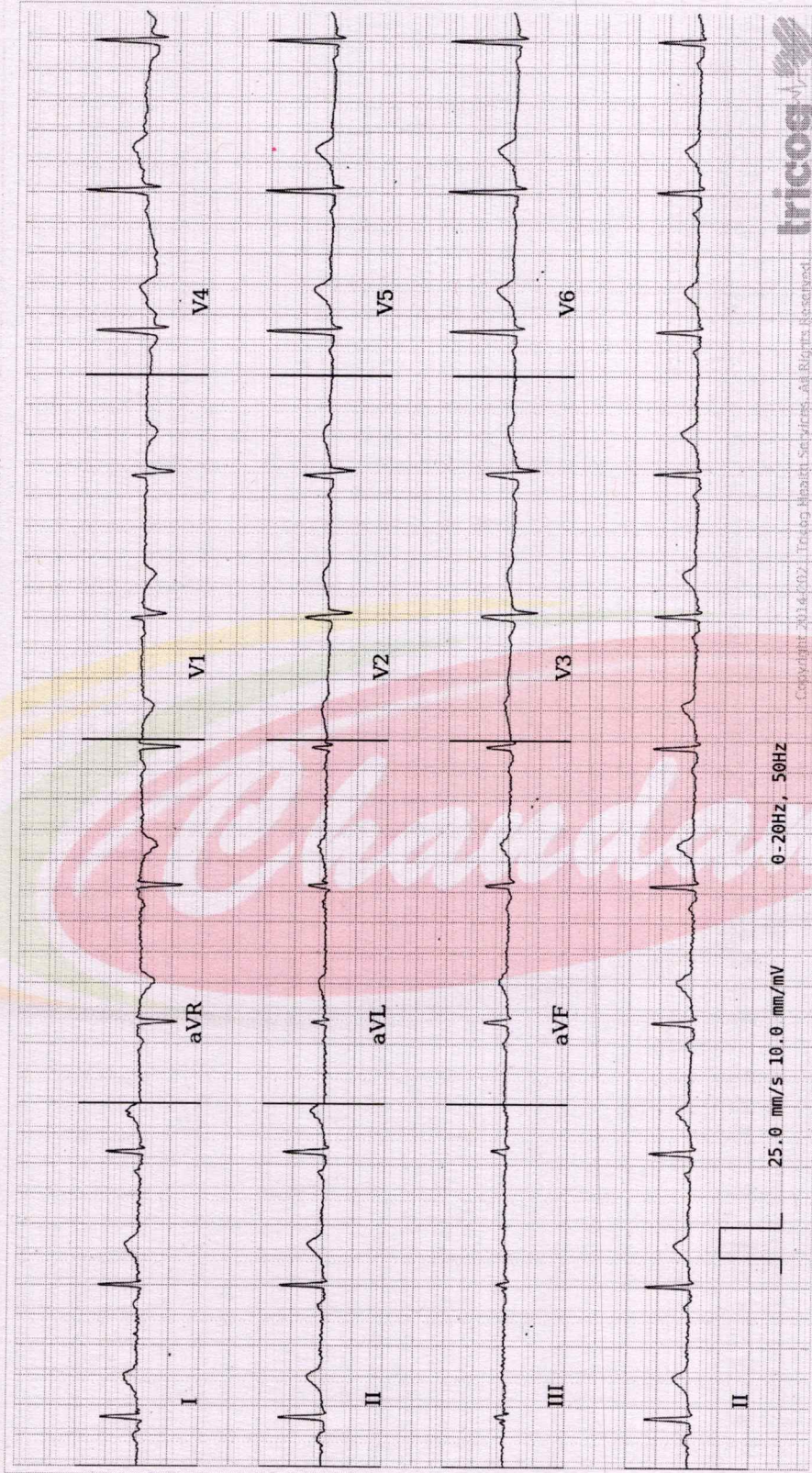

AR: 66 bpm VR: 66 bpm QRSd: 80 ms QT: 412 ms QTc: 431 ms PRI: 138 ms P-R-T: 32° 41° 35°  
 25.0 mm/s 10.0 mm/mV 0-20HZ, 50HZ

**ECG Within Normal Limits: Sinus Rhythm, Normal Axis. Please correlate clinically.**

REPORTED BY



AUTHORIZED BY

Dr. Chari  
MD, DM: Cardiology  
63382

Disclaimer: Analysis in this report is based on ECG alone and should only be used as an adjunct to clinical history, symptoms and results of other invasive and non-invasive tests and must be interpreted by a qualified physician.