

MEDICAL FITNESS CERTIFICATE

This is to certify that Mr. Anuj Jeph S/o Rohitash Meena of aged 36 .based on the examination, I certify that he is in good mental and physical health and is free from any physical defeets such a deafness, colour blindness, and chronic or contagious diseases.

9416995559

Signature of the candidate

Place: .

Date

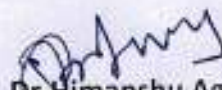
Dr. Himanshu Agarwal
MD. GEN. Medicine
RMC No. - 43718/27910
G. H. R. C. - Sikar
RMC No - 43718/27910

G.H.R.C-Sikar

PT. Name : MR. ANUJ JEPH
 Age : 36-1-8 Y/M/D
 Reg No : UHID225204
 Consultant : DR. HIMANSHU AGARWAL
 Department : GENERAL MEDICINE
 Dr. Reg No. : 43718/27910
 Category : TPA

Date/Time : 15-11-2024 / 02:20PM
 Sex : Male
 Mobile No : 9910995559
 OPD No. : 51
 Dr. Room No : 106
 User Name : MANOJ
 Address : SIKAR

BP :- 128/73 H/O Diabetes:-
 Pulse :- 83 H/O Drug Allergy:-
 Spo2 :- 100% H/O HTN:-
 weight :- 85 kg H/O surgery:-
 Asthma:- No LMP (For Female):-
 Current Medications:- Metformin
 180 CM

Presenting Complaints:-

1. Hepatomegaly
 2. Dyslipidemia

Provisional/Final Diagnosis:-

Systemic/focal Examination:-

Rx:-

SGOT - 57.20 / U/L
 SGPT - 89.50 / U/L

Investigation Advised:-

CBC
 RBS
 HBA1C,
 T3T4TSH,
 USG whole Abdomen & pelvis
 RFT / LFT
 Sign/Time ECG
 CXR - PA - view
 ESR, Blood group
 Lipid profile, 2 DECHO

Review after..... days

On dated.....

Himanshu
 Dr. Himanshu Agarwal
 MD, GEN. Medicine
 RMC No. - 43718/27910
 G. H. R. C. - Sikar



GURUKRIPA HOSPITAL RESEARCH CENTRE PVT.LTD.

Gurukripa Circle, Jyoti Nagar, Piprali Road, Sikar (Raj.) 332001

PH.: 01572-244548 Helpline :- +91-9571883826

email: gurukripahospitals@gmail.com | Website : www.gurukripahospitals.co.in



19-3021-0967

Name : MR. JEPH ANUJ	Reg. No : OutSide	IPD/OPD : OPD
Age/Sex : 36 Y / M	Accession No. : 21241115025	Category : TPA
Consultant : SELF	Bill / IPD No. : 24-106956	



Registration No



Accession No

COMPLETE BLOOD COUNT

Sample Collected: 15/11/2024 9:22AM			Report Gen At : 15/11/2024 11:32PM	
Sample Type: WHOLE BLOOD				
Test Name	Status	Results	Unit	Biological Reference Range
Hemoglobin (Hb%)		14.8	gm/dl	11-15
TLC.		5400	/CU MM	4,000-11,000
DLC				
Neutrophils	H	65	%	56-62
Lymphocytes		30	%	20-50
Eosinophils		03	%	1-6
Monocytes		02	%	0-5
Basophils		00	%	0-1
Red Cell Count (TRBC)	H	5.79	million/cumm	3.5-5.0
PCV/HCT		45.4	%	36-46
MCV	L	78.0	fl	80-95
MCH	L	25.6	pg	26.5-33.5
MCHC		32.6	g/dl	31.5-35.0
Platelet Count		1.51	Lakhs/cumm	1.50-4.50
Remarks :				

HAEMATOTOLOGY REPORT

Sample Collected: 15/11/2024 9:22AM			Report Gen At : 15/11/2024 11:31PM	
Sample Type: ,				
Test Name	Status	Results	Unit	Biological Reference Range
ESR		08	mm/1hr	0.0-15.0
ABO GROUPING		"B"		
RH -TYPING		POSITIVE		
Remarks :				

BIOCHEMISTRY

Sample Collected: 15/11/2024 9:22AM	Report Gen At : 15/11/2024 11:30PM
-------------------------------------	------------------------------------

Arif
MUHAMMAD ARIF
 PATHOLOGIST
 REG. NO. 34028
 H.R.C. Sikar

Manish
LAB INCHARGE

TECHNOLOGIST

THIS REPORT IS NOT VALID FOR MEDICO-LEGAL PURPOSE



GURUKRIPA HOSPITAL RESEARCH CENTRE PVT.LTD.

Gurukripa Circle, Jyoti Nagar, Piprali Road, Sikar (Raj.) 332001

PH.: 01572-244548 Helpline :- +91-9571883826

email: gurukripahospitals@gmail.com | Website : www.gurukripahospitals.co.in



15-2021-0007

Name : MR. JEPH ANUJ	Reg. No : OutSide	IPD/OPD : OPD
Age/Sex : 36 Y / M	Accession No. : 21241115025	Category : TPA
Consultant : SELF	Bill / IPD No. : 24-106956	

Sample Type: ,

Test Name	Status	Results	Unit	Biological Reference Range
BLOOD SUGAR (FASTING)		81.0	mg/dl	74-106
LIPID PROFILE.				
TOTAL CHOLESTROL	H	224.7	mg/dl	0-200
HDL CHOLESTROL	L	39.90	mg/dl	40-88
TRIGLYCERIDES	H	180.2	mg/dl	0-150
LDL CHOLESTROL	H	148.76	mg/dl	25-60
VLDL CHOLESTROL		36.04	mg/dl	0-100
Non HDL Cholesterol	H	184.80	mg/dL	0.0-129.0
Total / HDL Cholesterol Ratio	H	5.63		0.0-5.0

Remarks :

LIVER FUNCTION TEST

Sample Collected: 15/11/2024 9:22AM

Report Gen At : 15/11/2024 11:30PM

Sample Type: ,

Test Name	Status	Results	Unit	Biological Reference Range
SGOT (AST)	H	57.20 ✓	U/L	0-40
SGPT (ALT)	H	89.50 ✓	U/L	0-40
BILIRUBIN (TOTAL)		0.77	mg/dl	0.00-1.10
BILIRUBIN DIRECT		0.17	mg/dl	0.00-0.25
BILIRUBIN INDIRECT		0.60	mg/dl	0.00-1.10
TOTAL PROTEIN		6.61	g/dL	6.6-8.3
ALBUMIN		4.33	g/dl	3.5-5.0
GLOBULIN		2.28	g/dl	2.0-3.0
A/G RATIO		1.90		1.0-2.3
ALKALINE PHOSPHATASE		126.1	/CUMM	40-140

Remarks :

RENAL FUNCTION TEST

Sample Collected: 15/11/2024 9:22AM

Report Gen At : 15/11/2024 11:31PM

Sample Type: ,

Test Name	Status	Results	Unit	Biological Reference Range
RENAL PROFILE				

DR. MUHAMMAD ARIF
PATHOLOGIST

G. NO. 34026

H.R.C. Sikar

LAB INCHARGE

TECHNOLOGIST

THIS REPORT IS NOT VALID FOR MEDICO-LEGAL PURPOSE



GURUKRIPA HOSPITAL RESEARCH CENTRE PVT.LTD.

Gurukripa Circle, Jyoti Nagar, Piprali Road, Sikar (Raj.) 332001

PH: 01572-244548 Helpline :- +91-9571883826

email: gurukripahospitals@gmail.com | Website : www.gurukripahospitals.co.in



H-2023-0667

Name : MR. JEPH ANUJ	Reg. No : OutSide	IPD/OPD : OPD
Age/Sex : 36 Y / M	Accession No. : 21241115025	Category : TPA
Consultant : SELF	Bill / IPD No. : 24-106956	

UREA		19.37	mg/dl	15-45
CREATININE		0.70	mg/dl	0.60-1.40
URIC ACID	H	6.86	mg/dl	2.5-8.0
SODIUM		141.2	mmol/L	133-150
POTASSIUM		3.67	mmol/L	3.5-5.5
CHLORIDE		97.4	mmol/L	95-110

Remarks :

M. ARIF
PATHOLOGIST
REG. NO. 34028
H.R.C. Sikar

LAB INCHARGE

TECHNOLOGIST

THIS REPORT IS NOT VALID FOR MEDICO-LEGAL PURPOSE



GURUKRIPA HOSPITAL RESEARCH CENTRE PVT.LTD.

Gurukripa Circle, Jyoti Nagar, Piprali Road, Sikar (Raj.) 332001

PH.: 01572-244548 Helpline :- +91-9571883826

email: gurukripahospitals@gmail.com | Website : www.gurukripahospitals.co.in



IS-2003-0007

Name	:MR.JEPH ANUJ	Reg. No.	:OutSide	IPD/OPD Status	:OPD
Age/Sex	:38 Y/Male	Lab No.	:21241115025	consultant	:SELF
Ref. Dr.		Receipt no	:24-106956	Location/Bed.No	:

Sample Collected at: 15/11/2024 9:20:33 AM

Report Gen at: 15/11/2024 11:31:51 PM



Accession No

IMMUNOLOGY REPORT

Registration No

THYROID PROFILE

TRIIODOTHYRONINE (T3)	1.43	ng/ml	0.60 - 1.78
THYROXINE (T4)	11.52	ug/dl	4.82 - 15.65
THYROID STIMULATING HORMONE (TSH)	1.64	uIU/ml	0.38 - 5.33
Chemiluminescence			

Interpretation:

Note 1. TSH levels are subject to circadian variation, reaching peak levels between 2 - 4.a.m. and at a minimum between 6-10 pm . The variation is of the order of 50% hence time of the day has influence on the measured serum TSH concentrations.

2. Values <0.03 uIU/mL need to be clinically correlated due to presence of a rare TSH variant in some individuals.

Clinical Use:

- Primary Hypothyroidism
- Hyperthyroidism
- Hypothalamic – Pituitary hypothyroidism
- Inappropriate TSH secretion
- Nonthyroidal illness
- Autoimmune thyroid disease
- Pregnancy associated thyroid disorders
- Thyroid dysfunction in infancy and early childhood

IN PREGNANCY REF RANGE of TSH

First trimester	0.60 - 3.4 mIU/mL
Second trimester	0.37 - 3.6 mIU/mL
Third trimester	0.38 - 4.0 mIU/mL

DR. MOHAMMED ARIF
 PATHOLOGIST
 REG. NO. 34028
 G.H.R.C. Sikar

LAB INCHARGE

TECHNOLOGIST

THIS REPORT IS NOT VALID FOR MEDICO-LEGAL PURPOSE

338 15/11/24 10:38

HR : 67 bpm

BP : 129 / 86 mmHg

Interpretation : (Minnesota Code)
ECG within Normal Limits.

Room :
ID : 0
Name : Anus
Gender :
Height : 000 (cm)
Weight : 000 (Kg)

Age : 000 (Yrs)
T : 13
Axes (deg)
P : 45
QRS : 46
T : 13

Intervals (msec)
PR : 190, QRS : 102
QT : 381, QTc : 403
ST : 79

DR. J. K. SONI
DIM CARDIOLOGY
Reg. No. 27757/23597

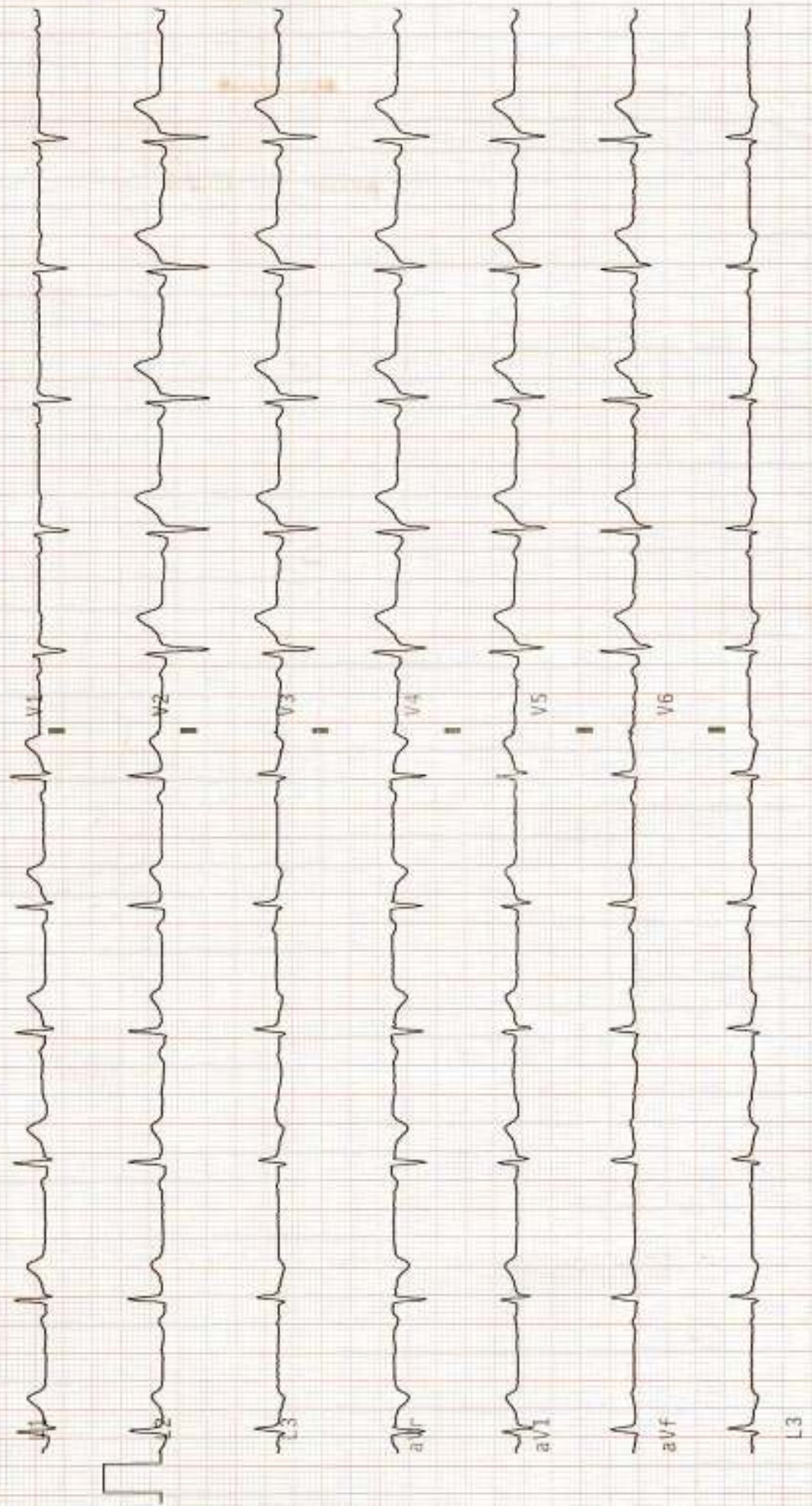

MR900 (v:2.10) 25 mm/s 10 mm/mV

Unconfirmed report. Kindly correlate clinic



GURUKRIPA HOSPITAL RESEARCH CENTRE PVT.LTD.

Gurukripa Circle, Jyoti Nagar, Piprali Road, Sikar (Raj.) 332001

PH.: 01572-244548 Helpline :- +91-9571883826

email: gurukripahospitals@gmail.com | Website : www.gurukripahospitals.co.in



II-2021-0007

Name	:MR.JEPH ANUJ	Reg. No.	:OutSide	IPD/OPD Status	:OPD
Age/Sex	:36 Y/Male	Lab No.	:21241115025	consultant	:SELF
Ref. Dr.		Receipt no	: 24-106956	Location/Bed.No	:

Sample Collected at: 15/11/2024 9:20:33 AM

Report Gen at: 15/11/2024 11:30:44 PM



Accession No

BIOCHEMISTRY

Registration No

HbA1C (GLYCOSYLATED Hb)

Test Value : 5.9 %
 Estimated Average Glucose : 133.0 mg/dl

GUIDE VALAUE-

The following hemoglobin A1C range may be used for interpretation of result. However, factors such as duration of diabetes adherence to therapy and the age of patient should also be considered in assessing the degree of blood glucose control. These values are for nonpregnent individuals.

Hemoglobin A 1c (%)	Degree of glucose control
> 8	Action Suggested
7 - 8	Good Control
< 7	Goal
6-7	Near Normal Glycemia Z

DR. MOHAMMED ARIF
 PATHOLOGIST
 REG. NO. 3402B
 G.H.R.C. Sikar

LAB INCHARGE

TECHNOLOGIST

THIS REPORT IS NOT VALID FOR MEDICO-LEGAL PURPOSE



GURUKRIPA HOSPITALS RESEARCH CENTER PVT. LTD.

Gurukripa Circle, Jyoti Nagar, Piprali Road, Sikar (Raj.) 332001
Helpline : 01572-244548, 241548

H-2021-0867

E-mail : gurukripahospitals@gmail.com, www.gurukripahospitals.co.in



2-D ECHO COLOUR DOPPLER REPORT

NAME:-MR:- JEPH ANUJ
UHID:- 00000

AGE:-36Y/ SEX-M
DATE:-15-NOV-2024

LEFT VENTRICLE:

Size : Normal
Wall Motion : NORMAL

LEFT ATRIUM

Diameter :- 30mm

Dimensions (2D / M-mode)

LVID D 42 mm
LVID S 28 mm
E F 60%
PW (d) 8 mm IVS (D) 9 mm
PW (S) 10 mm IVS (S) 11 mm

RIGHT VENTRICLE

RVI D (d) :- 25mm

MITRAL VALVE:- NORMAL

LV Inflow Doppler:-

Peak E 0.5m/sec Peak A Vel 0.7m/sec

Mitral Regurgitation:-NIL

Tricuspid Regurgitation:-MILD(21+RAP)

AORTIC VALVE:-NIL

AORTIC Regurgitation:-NIL

PERICARDIUM:- NORMAL

IMPRESSION:

- NO RWMA
- NO MR,MILD TR(21+RAP),NO AR
- DIASTOLIC FUNCTION NORMAL
- NORMAL LV SYSTOLIC FUNCTION, EF-60%
- No Intra Cardiac clot/vegetation/ Pericardial effusion

DR. J. K. SONI
(REG. NO. 2778723867)
MD, DM CARDIOLOGY
Chief Interventional Cardiologist
REG. NO. 2778723867







Gurukripa circle, Jyoti Nagar, piprali Road

Sikar (Raj.)

NAME OF PATIENT :-ANUJ JEPH

X- Ray Report

Date :-15/11/2024

X- Ray Chest AP View

- Increased bronchovascular marking seen.
- Cardiac Shadow is Normal .
- Costophrenic Angle Seen .
- No Gross Abnormility is Seen .

Impression :- Normal Study

DR. BALVEER SINGH

Dr. Balveer Singh
Radiologist (MD)
Consultant Interventional Radiology
RMC 30929/16017
G. H. R. C. Sikar.

Gurukripa Circle, Jyoti Nagar, Piprali Road, Sikar (Raj.) 332001

Ph. : 01572-244548 Fax No. : 01572-254255

E-mail : gurukripahospitals@gmail.com | Website : www.gurukripahospitals.co.in

Helpline : +91-99823-77675

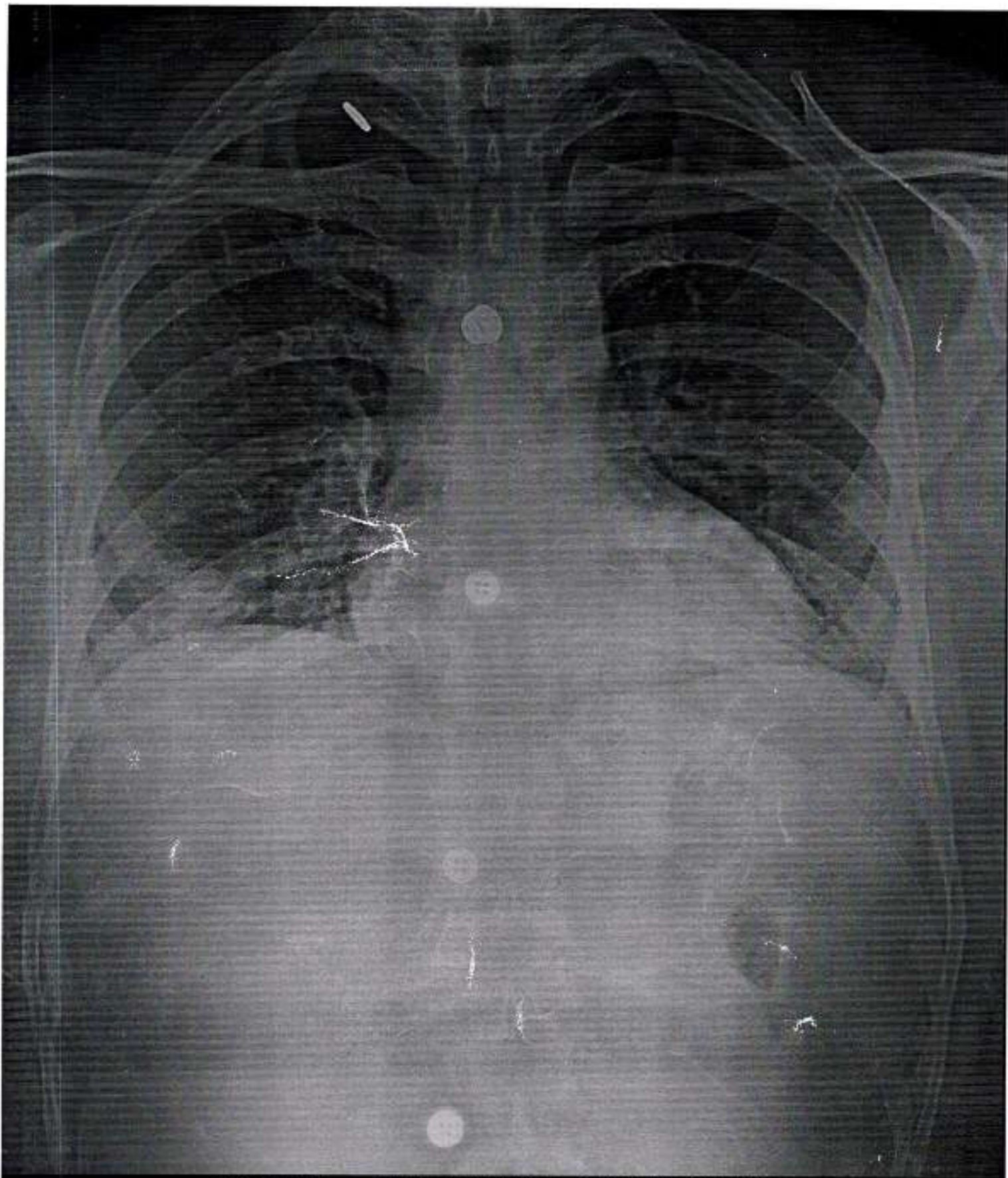

JEPH ANUJ

M CHEST,PA VIEW 15-Nov-24 09:42 AM

GURUKRIPA HOSPITALS, SIKAR



H-2021-0867

GURUKRIPA HOSPITALS RESEARCH CENTER PVT. LTD.

Gurukripa Circle, Jyoti Nagar, Piprali Road, Sikar (Raj.) 332001

Helpline : 01572-244548, 241548

E-mail : gurukripahospitals@gmail.com, www.gurukripahospitals.co.in



PATIENT: - ANUJ	AGE: 36 YRS.	UHID NO.
REF BY- DR.	SEX- M	DATE: - 15-Nov-24

USG WHOLE ABDOMEN

LIVER	Enlarged & shows bright echotexture. No focal lesion is seen. IHBR not dilated. Intra Hepatic portion of IVC is normal.
PORTAL VEIN	Normal.
GB	Partially distended with clear lumen & normal wall thickness. No abnormal radio opaque calculus is noted.
CBD	Normal.
PANCREAS	Normal in size, shape & echotexture. No focal lesion is seen. MPD is not dilated. No pancreatic calcification is noted.
SPLEEN	Normal in size, shape & echotexture. No focal lesion is seen. Splenic vein is normal.
Rt. KIDNEY	Normal in size, shape, position and echotexture. PC system is not dilated. CM differentiation is normal.
Lt. KIDNEY	Normal in size, shape, position and echotexture. PC system is not dilated. CM differentiation is normal.
UB	Lumen is echofree. Wall thickness is normal. B/L UVJ are clear. No calculus or any mass lesion seen in urinary bladder.
PROSTATE	Normal in size. No parenchymal calcification is noted.

- No ascites or lymphadenopathy seen.

IMPRESSION:

- Hepatomegaly with Grade-I Fatty Liver.

DR. BALVEER SINGH
CONSULTANT &
INTERVENTIONAL RADIOLOGIST
RMC 30929/18017

Dr. Balveer Singh
Consultant Interventional Radiology
Form B is over Leaf
RMC 30929/18017
G.H. R. C. Sikar



बेटी बचाओ-बेटी पढ़ाओ

पूर्ण लिंग परीक्षण करवाना जघन्य अपराध है इसकी शिकायत टोल फ्री नम्बर 104/108 पर की जा सकती है।



भारत सरकार
Government of India

आधार
Aadhaar

अनुज जेठ
Anuj Jethi

जन्म तिथि / DOB : 08/10/1988

पुरुष / Male

अध्यास संस्थान का प्रमाण है, नागरिकता का नहीं।
Not a proof of citizenship, not of citizenship.

9364 5773 9628

मेरा आधार, मेरी पहचान

भारत सरकार
Government of India

आधार
Aadhaar

पता: अरुण शक्तिपुर मीना, ग न-ए-55, वॉर्ड
नं-26, लोदी नगर, सीकर, सीकर, राजस्थान,
332001

Address: S/O, Rukhsar Meena, H No-A-55,
Ward No-26, Lodi Nagar, Sikar, Sikar,
Rajasthan, 332001

9364 5773 9628

1947 help@uidai.gov.in www.uidai.gov.in

9910995559