



# OPTO VISION

## Hearing Aid & Optical centre



Mob: 9934584875, 8825176575  
dr. Sanjay hzb @rediffmail.com.

**Dr. Sanjay Kumar Singh**

D.O. Singpur (U.P.)

FOJAG, Delhi

ESARLO, Singpur (U.P.)

Eye & Contact Lens Specialist

**Dr. Umesh Prasad**

M.S. Patna

(Eye Surgeon)



### Timing & Place

Prem Nagar Colony,

Sindoor, Hazaribag

Time - 7:00AM to 9:00AM

2:00PM to 4:00PM

7:30PM to 8:30PM



Bara Bazar, Hazaribag

Time - 9:30AM to 12:00PM

4:00PM to 6:00PM



Bhivani Plaza

Ground Floor, Shop No-36

Near Banshilal Chowk,

malviya Marg, Hazaribag

Time - 12:10PM to 2:00PM

6:10PM to 7:00PM

Ref. No. ....

Date: 27/11/23

Guddi Kani  
Age-32

Dr. U  
M  
Anand

M-1219P  
L-19P

Ry  
1. Muzi Sur wal Gokh

2. 0.5000 180 6H  
L-190 0.50 180 6H

2. Mithabans

3. 0.50 180 6H  
L-190 0.50 180 6H

3. Laxin gold 190 6H

4. 0.50 180 6H  
L-190 0.50 180 6H

4. 0.50 180 6H  
L-190 0.50 180 6H

नोट : यहाँ सभी प्रकार के पावर एवं युप चयना, आँखों की जाँच, मोतियाबिंद ऑपरेशन, कॉन्टैक्ट लेंस दिया जाता है।  
यहाँ पर बहुराशन की ऑडियॉमिटर से जाँच कर कान का मरीज दिया जाता है।

Angiography, Angioplasty, Pacemaker  
and other Cardiac treatment

Galaxy A04s



# OPTO VISION AUDIOGRAM

Prem Nagar Colony,  
Sindoor, Hazarabagh  
Pin - 825 301  
Bhawani Plaza,  
Ground Floor, Shop NO - 38  
Near Banhalli Chowk,  
Mainya Marg, Hazarabagh Pin 825 301

AGE 38  
DATE 28/7/2023

PATIENT NAME Guddi Kaur  
ADDRESS Bank of Baroda  
Email id : dr.anjayhzb@rediffmail.com  
Contact 934584875, 8825176576  
Sara Bazar, Hazarabag-825 301 (Jharkhand)  
Audiologist

TEST	Right Ear	Left Ear
RINNE		
WEBER		
BING		
SPECIAL TEST		
RECRUITMENT		
SISI		
T.T.S.		
COURTESY		

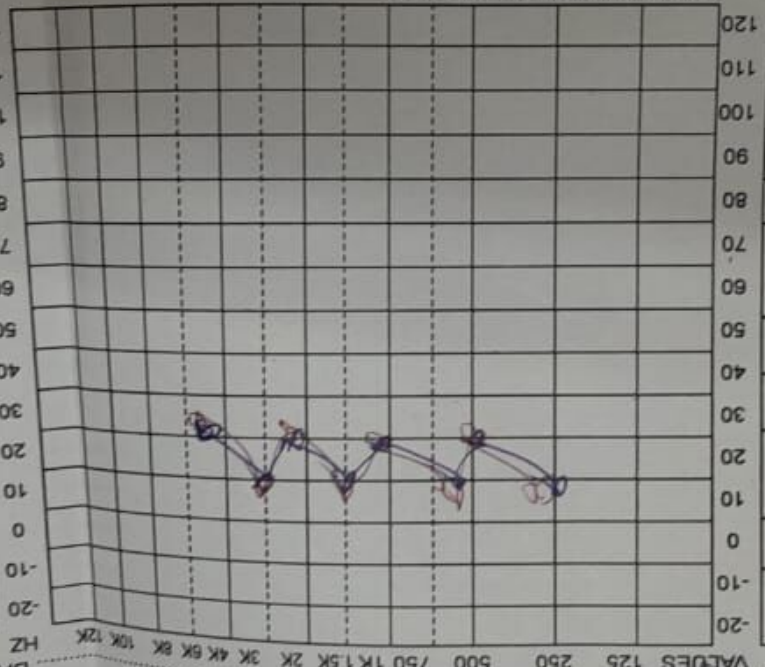

TEST	Right Ear	Left Ear
AIR	O=O	X=X
AIR MASKED	D-D	□=□
NO RESPONSE	≡	X
BONE	<	>
BONE OPP EAR	[	]
MASKED HEARING EVALUATION		
AVE		
P.T.		
SRT		
PB% CORRECT		
MCL	NO	

Remarks: Yes 12.2 to 18.2 dB HL

NAME: \_\_\_\_\_  
 DATE: 2023/07/29 15:10  
 No. 1175  
 CHAROPS CR-1  
 0.00.10A

IREF1 \_\_\_\_\_ VD: 12.00  
 CYL. Form: MIX

<R>  
 SPH +0.50 +1.00 AX 85  
 +0.50 +1.00 87  
 +0.50 +1.00 89  
 +0.50 +0.75 65  
 +0.50 +0.75 67  
 +0.50 +0.50 65  
 +0.50 +0.75 69

AVG: +0.50 +0.75 75  
 S.E: +0.88

<L>  
 SPH +0.75 +0.75 AX 78  
 +0.75 +0.75 77  
 +0.75 +0.75 75  
 +0.50 +0.75 61  
 +0.50 +0.50 98

AVG: +0.75 +0.75 77  
 S.E: +1.13

PD: 50mm

Opto Vision DR SANJAY K  
 8825176575

# OPTO VISION

Hearing Aid & C  
 Mob. 9934584875  
 dr. Sanjay hzb @T

Dr. Singh



Specialist  
 Ref. No. ....

Bara Bazar, Hazaribag  
 Time - 9:30AM to 12:00PM  
 4:00PM to 6:00PM



Bhwani Plaza  
 Ground Floor, Shop No- 36  
 Near Banshilal Chowk,  
 Malviya Marg, Hazaribag

Time - 12  
 6:10PM

*Handwritten notes:*  
 MAR-12-619  
 6619  
 2-0.50  
 1-0.50  
 1-0.50



अब हम रखेंगे  
आपके दिल का ख्याल  
Angiography, Angioplasty, Pacemaker  
IV and Cardiac Rehab

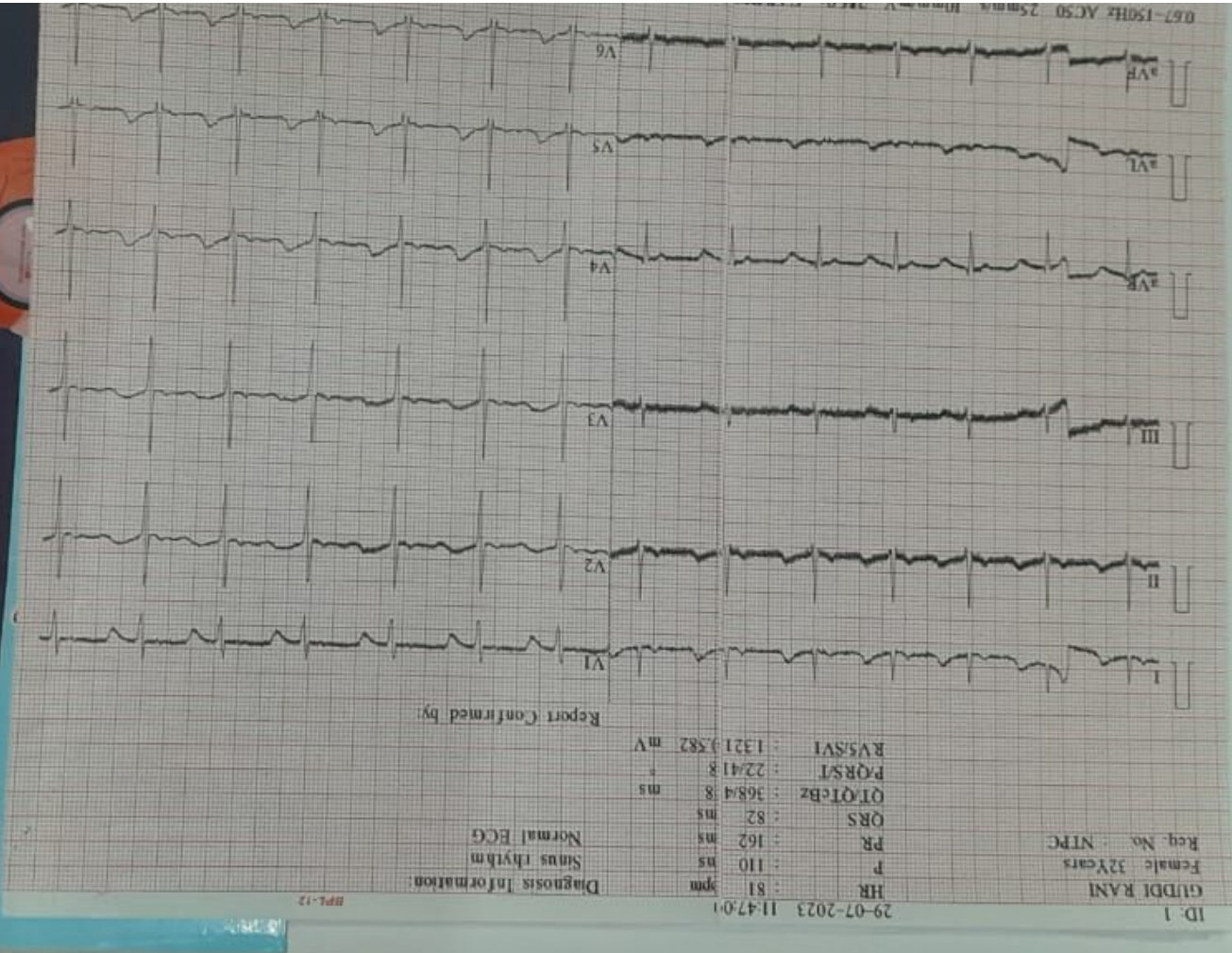

**OUT DOOR PATIENT SLIP**



Date of Consultation :-

Full Name :- *M's Sudda Devi*

Age / Sex :-

Current Medications :-

Height	Weight	Blood Pressure	Pulse	BMI	Past History :-

Chief complaints :- *pr has couple random Dental check*

History & Examinations :- *Car 200*

*ABU - Seably  
R Date 01 June 1-07  
ultrasound with 1-07  
diagnose no myxoma 1-07 & 15-07  
Dr. Sridhar*

REC: 2023/07/29 15:10  
PAT: 1175  
EXAM: 15

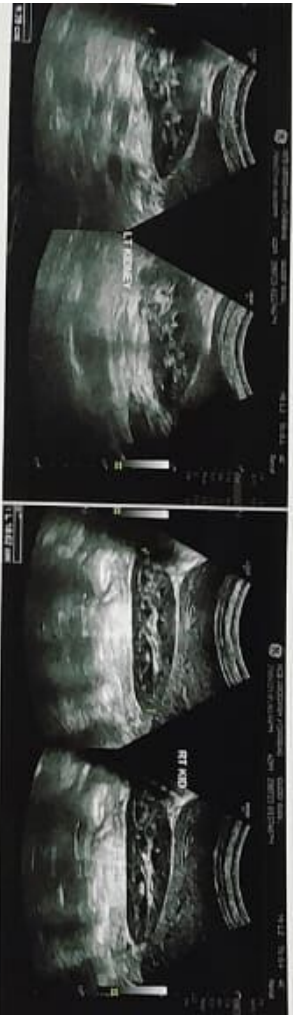

Galaxy A04s





Age : 35 yrs

Sex : F

Date : 29/07/2023

Name of patient : Gaudil Hanu

Referred by : MIO Arogyam

Indication : Pain abd.

Technique : 3.5 MHz transabdominal transducer with color and multi-beat options.

USG of : Whole abdomen.

This ultrasonographic study reveals,

**LIVER** : Normal in size (110.0 mm). Parenchymal echotexture is normal. No SGL or focal lesion seen in hepatic parenchyma. Intrahepatic biliary radicals is not dilated.

**GALL BLADDER** : Normal in shape and size. Wall appears normal. Lumen appears echofree.

**CBD** : Normal in course and caliber.

**SPLEEN** : Normal in size in bipolar length (112.2 mm). It shows normal echogenicity of its parenchyma. The splenic vein is not dilated.

**PANCREAS** : Normal in shape, size and echotexture. Pancreatic duct is not dilated. No evidence of cyst or mass is seen. IVC, SMA and celiac axis placed in position and within normality.

**UPPER RETROPERITONEUM** : Aorta-neuritic angle and surrounding structure shows no lymphadenopathy.

**UPPER GITRACT**:Gastro-oesophageal junction, pyloro-duodenal region and jejunal loops appears normal.

**RIGHT KIDNEY** : Normal in size (RR - 100.2 mm). Cortical echotexture appears normal. Pelvi-calyceal system of right kidney is not dilated. Cortico medullary differentiation intact. Hilum is normal shows normal flow. Capsule appears regular margins. No calculus or mass lesion seen in right kidney.

**LEFT KIDNEY** : Normal in size (LK - 93.9 mm). Cortical echotexture appears normal. Pelvi-calyceal system of left kidney is not dilated. Cortico medullary differentiation intact. Hilum is normal shows normal flow. Capsule appears regular margins. No calculus or mass lesion seen in left kidney.

**URETERS** : BL, ureter are not dilated. Hence not visualized.

**UBL** : Wall appears normal in thickness and smoothness. Lumen appears echofree.

**UTERUS** : Enlarged in size (117.9 x 50.2 mm). Anteverted in position. Endometrium appears normal. A small hypoechoic nodular lesion of about 12.0 x 10.5 mm seen in posterior myometrium at fundus region. Cervix appears normal.

**OVARY** : BL ovary appears within normal limit. No adnexal lesion seen. (RO - 16.7 mm, LO - 23.4 mm).

**OTHERS** : RIF normal. No ascites or pleural effusion is seen.

**IMPRESSION** : \*T has ultrasonographic study reveals. --- Bulky uterus with a small subserous fibroid at posterior myometrium at fundus region.

**SUGGESTION** : Correlate clinically.

The resolution of ultrasound is about 80%. The opinion/mission above should be correlate with clinical findings regarding investigations, reading for a final diagnosis. This is not valid for medical legal purpose.

  
SONOLOGIST

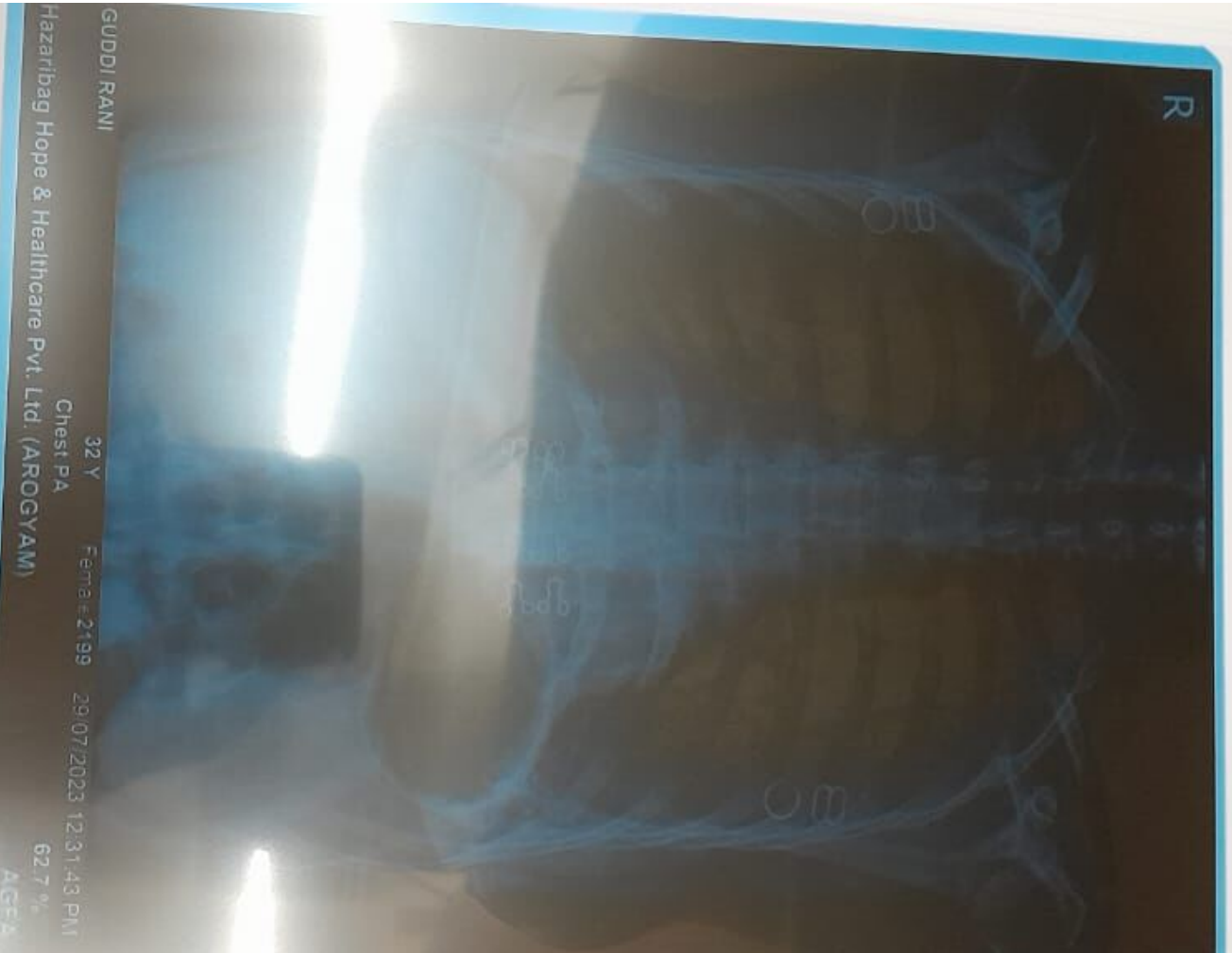

GUDDI RANI  
32 Y Female 2199 29/07/2023 12:31:43 PM  
Chest PA 62.7 %  
AGFA

Hazaribag Hope & Healthcare Pvt. Ltd. (AROGYAM)

Galaxy A04s



# HZB AROGYAM SUPER SPECIALITY HOSPITAL

Name : GUDDI RANI 32 YRS ,

Age :

Sex : Female

Date : 29/07/2023

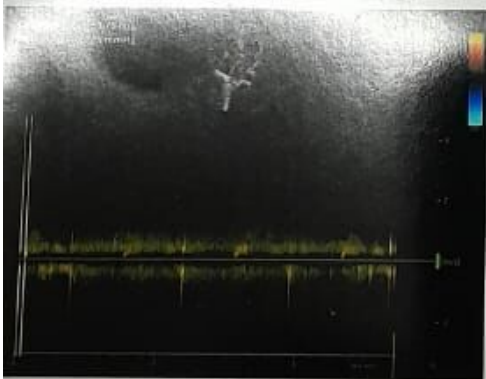
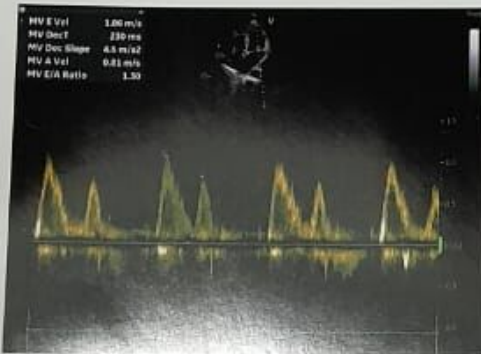
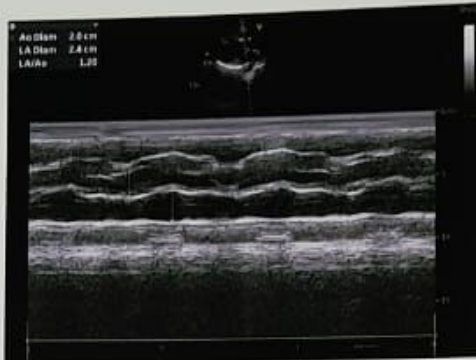
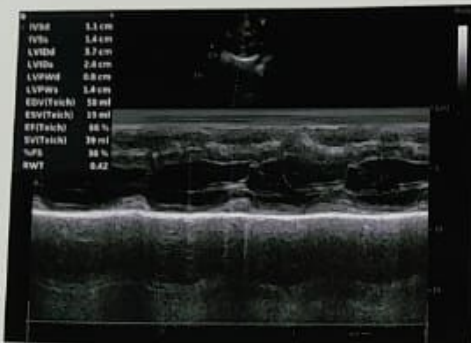

Print Date : 29/07/2023

अब हम आपके साथ  
आपके दिल का ख्याल  
Angiography, Angioplasty, Pacemaker  
एवं अन्य Cardiac सुविधाएँ

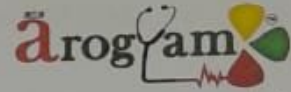

**Super Speciality Hospital**  
(A Unit of Hazaribag Hope and Health Care Pvt. Ltd.)

## HZB AROGYAM SUPER SPECIALITY HOSPITAL

### ECHOCARDIOGRAPHY REPORT

Name: **GUDDI RANI 32 YRS ,**

Age:

PRN

No: **GUDDI23\_91779**

Date: **29/07/2023**

Sex: **Female**

#### 2D & M-MODE MEASUREMENTS

IVSd	1.1 cm
LVIDd	3.7 cm
LVPWd	0.8 cm
IVSs	1.4 cm
LVIDs	2.4 cm
LVPWs	1.4 cm
Ao Diam	2.0 cm
LA Diam	2.4 cm

#### 2D & M-MODE CALCULATIONS

EDV(Teich)	58 ml
ESV(Teich)	19 ml
EF(Teich)	66 %
%FS	36 %
SV(Teich)	39 ml
RWT	0.42
LAAo	1.20

#### MITRAL VALVE

MV E Vel	1.06 m/s
MV DecT	230 ms
MV Dec Slope	4.6 m/s <sup>2</sup>
MV A Vel	0.81 m/s
MV E/A Ratio	1.30
E' Sept	0.12 m/s
E/E' Sept	8.69

#### AORTIC VALVE

#### TRICUSPID VALVE

TR Vmax	1.75 m/s
TR maxPG	12.25 mmHg

#### PULMONARY VALVE

#### COMMENTS:

NORMAL CARDIAC CHAMBERS  
NORMAL CARDIAC VALVES  
NO RWMA  
NO MR / AR / PR  
NO PAH / TR  
NORMAL LV SYSTOLIC & DIASTOLIC FUNCTION

#### FINAL IMPRESSION:

NORMAL ECHO STUDY

**DR. RAVI RANJAN**  
MD(PHYSICIAN)  
DIP. CARDIOLOGY

Address :- Zila Parishad Bhawan, District Board Chowk, Hazaribag - 825301 (Jharkhand)

06546-260500/501 7319942219 hzbarogyam@gmail.com www.hzbarogyam.com

Angiography, Angioplasty, Pacemaker  
एवं अन्य Cardiac सुविधाएँ



**Super Speciality Hospital**  
A Unit of Hazaribag Hope and Health Care Pvt. Ltd.

**PATHOLOGY Report**

Lab. No. : 5235	Date : 29/Jul/2023
Patient Name : Mrs. GUDDI RANI	Guardian Name :
Age/Sex : 32 Years/Female	
Cons. By : MO AROGYAM	OPD No. :
Address :	Sample Date & Time : 29/Jul/2023 9:20

Test Name	Observed Values	Unit	Normal Values
<b>BIO-CHEMISTRY</b>			
<b>KFT (Kidney Function Test)</b>			
BLOOD UREA	18.0	mg/dl	13.0 - 45.0 mg/dl
CREATININE	0.7	mg/dl	0.6 - 1.4 mg/dl
URIC ACID	4.7	mg/dl	2.6 - 6.0 mg/dl
SERUM CALCIUM	9.0	mg/dl	8.8 - 10.8 mg/dl
SODIUM	146.0	meq/l	135.0 - 155.0 meq/l
POTASSIUM	4.0	meq/l	3.5 - 5.5 meq/l

**Remarks :-**

<b>LFT (Liver Function Test)</b>			
SGPT	15.0	IU/L	5.0 - 35.0 IU/L
SGOT	21.0	IU/L	5.0 - 35.0 IU/L
ALKALINE PHOSPHATASE	95.0	IU/L	80.0 - 190.0 IU/L
TOTAL PROTEIN	6.5	g/dl	6.0 - 8.3 g/dl
ALBUMIN	4.0	g/dl	3.4 - 4.8 g/dl
GLOBULIN	2.5	g/dl	2.3 - 4.6 g/dl
SERUM BILIRUBIN			
TOTAL BILIRUBIN	0.4	mg/dl	0.1 - 1.2 mg/dl
DIRECT BILIRUBIN	0.1	mg/dl	0.0 - 0.3 mg/dl
INDRECT BILIRUBIN	0.3	mg/dl	0.1 - 0.7 mg/dl

**Remarks :-**

**\*\* End of Report \*\***

Please Correlate clinically

**DR. R. K. MAHLI**  
MBBS, MD (RIMS, RANCHI)

*Anjana*

Address :- Zila Parishad Bhawan, District Board Chowk, Hazaribag - 825301 (Jharkhand) **Dr. Anjana**  
MBBS, MD (Patho), RIMS  
☎ 06546-260500/501 ☎ 7319942219 ✉ hzbarogyam@gmail.com 🌐 www.hzbarogyam.com



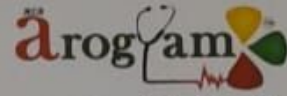

**Super Speciality Hospital**  
(A Unit of Hazaribag Hope and Health Care Pvt. Ltd.)

**PATHOLOGY Report**

Lab. No. : 5235	Date : 29/Jul/2023
Patient Name : Mrs. GUDDI RANI	Guardian Name :
Age/Sex : 32 Years/Female	
Cons. By : MO AROGYAM	OPD No. :
Address :	Sample Date & Time : 29/Jul/2023 9:20

Test Name	Observed Values	Unit	Normal Values
<b>URINE EXAMINATION</b>			
<b>Urine Routine Examination</b>			
<b>PHYSICAL EXAMINATION</b>			
Volume	20ML	ml	
Colour	STRAW		
Appearance	CLEAR		
Sediment	NIL		
Specific Gravity	1.010		
<b>CHEMICAL EXAMINATION</b>			
Ph	5.0		
Sugar	NIL		
Albumin	NIL		
Ketone Bodies	NEGATIVE		
Bile Salts	NIL		
Bile Pigment	NIL		
Urobilinogen	NIL		
<b>MICROSCOPICAL EXAMINATION</b>			
Epithelial Cell	A FEW	/HPF	
Pus Cell	1-2/HPF	/HPF	
RBC	NIL	/HPF	
Bacteria	NIL		
Casts	NIL		
Others	NIL		

**Remarks :-**

\*\* End of Report \*\*

Please Correlate clinically

**DR.R.K.MAHLI**  
MBBS,MD(RIMS,RANCHI)

*Anjana*

Address :- Zila Parisad Bhawan, District Board Chowk, Hazaribag - 825301 (Jharkhand)  
 06546-260500/501 7319942219 hzbarogyam@gmail.com www.hzbarogyam.com  
**Dr. Anjana**  
MBBS,MD(Patho),RIMS



**Super Speciality Hospital**  
A Unit of Hazaribog Steps and Health Care Pvt. Ltd.

**PATHOLOGY Report**

Lab. No. : 5235	Date : 29/Jul/2023
Patient Name : Mrs. GUDDI RANI	Guardian Name :
Age/Sex : 32 Years/Female	OPD No. :
Cons. By : MO AROGYAM	Sample Date & Time : 29/Jul/2023 9:20
Address :	

Test Name	Observed Values	Unit	Normal Values
<b>BIO-CHEMISTRY</b>			
Blood Sugar (F)	85.00	mg/dl	70.00 - 110.00 mg/dl
	URINE SUGAR (F) - NIL		
<u>Remarks :-</u>			
Blood Sugar (PP)	98.00	mg/dl	70.00 - 140.00 mg/dl
	URINE SUGAR (PP) NIL		
<u>Remarks :-</u>			

\*\* End of Report \*\*

Please Correlate clinically

**DR. R. K. MAHLI**  
MBBS, MD (RIMS, RANCHI)

*Anjana*

Address :- Zila Parishad Bhawan, District Board Chowk, Hazaribog - 825301 (Jharkhand)  
☎ 06546-260500/501 ☎ 7319942219 ✉ hzbarogyam@gmail.com 🌐 www.hzbarogyam.com

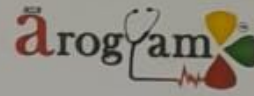

**Super Speciality Hospital**  
 (A Unit of Hazaribag Hope and Health Care Pvt. Ltd.)



Name : Mrs. GUDDI RANI  
 Ref. By : M/O AROGYAM  
 Sent By : M/O AROGYAM HOSPITAL

LAB ID : HZB20  
 Age/Sex : 32 Yrs. / F  
 Printed : 30/07/2023 14:22:26

Sample Collection : 29/07/2023 14:09:53  
 Sample Received : 29/07/2023 14:09:53  
 Report Released : 29/07/2023 15:34:57

**T3T4TSH (THYROID FUNCTION TEST)**

Test	Result	Unit	Biological Ref. Range
Total T3	1.05	ng/ml	0.69-2.15 ng/ml
Serum Method: CLIA			
Total T4	6.28	µg/dl	4.5-14.5 µg/dl
Serum Method: CLIA			

TSH (Thyroid Stimulating Hormone)	10.10	µIU/ml	0.30-4.50 µIU/ml
Serum Method: CLIA			

NOTE	MAGLUMI 800 (SNIBE)		
------	---------------------	--	--

FOR PREGNANT WOMEN	T3 (ng/dl)	T4 (ng/dl)	TSH (µIU/ml)
1st TRIMESTER	71-175	8.5-10.1	0.05-3.70
2nd TRIMESTER	81-195	7.5-10.3	0.31-4.35
3rd TRIMESTER	104-182	6.3-9.7	0.41-5.18

(Collected At: 29/07/2023 14:09:53, Received At: 29/07/2023 14:09:53, Reported At: 29/07/2023 15:34:57)

*Anjana*

Address :- Zila Parishad Bhowani, Board Chowk, Hazaribag - 825301 (Jharkhand)  
 Dr. Anjana  
 06546-260500/501 73194 hzbarogyam@gmail.com Hazaribag Hope and Health Care Pvt. Ltd. RIMS







**Health Check up Booking Confirmed Request(bobS42872),Package Code-PKG10000298,  
Beneficiary Code-17294**

1 message

Thu, Jul 27, 2023 at 1:17 PM

Mediwheel <wellness@mediwheel.in>  
To: rhan766@gmail.com  
Cc: customercare@mediwheel.in



011-41195959  
Email:wellness@mediwheel.in

Dear **GUDDI RANI**,

Please find the confirmation for following request.

**Booking Date** : 27-07-2023  
**Package Name** : MediWheel Full Body Health Annual Plus Check Female  
**Name of Diagnostic/Hospital** : Aarogyam Multispeciality Hospital  
**Address of Diagnostic/Hospital** : Near Zila Parishad Bhawan, District board Chowk, NH20, DVC Colony, Hazaribagh - 825301  
**Contact Details** :  
**City** : Hazaribag  
**State** : Jharkhand  
**Pincode** : 825301  
**Appointment Date** : 29-07-2023  
**Confirmation Status** : Confirmed  
**Preferred Time** : 8:00am-8:30am  
**Comment** : APPOINTMENT TIME 8:30AM

**Instructions to undergo Health Check:**

1. Please ensure you are on complete fasting for 10-To-12-Hours prior to check.
2. During fasting time do not take any kind of medication, alcohol, cigarettes, tobacco or any other liquids (except Water) in the morning.
3. Bring urine sample in a container if possible (containers are available at the Health Check centre).
4. Please bring all your medical prescriptions and previous health medical records with you.
5. Kindly inform the health check reception in case if you have a history of diabetes and cardiac problems.

**For Women:**

1. Pregnant Women or those suspecting are advised not to undergo any X-Ray test.
  2. It is advisable not to undergo any Health Check during menstrual cycle.
- Request you to reach half an hour before the scheduled time.



Super Speciality Hospital  
(A Unit of Hezaribag Super and Health Care Pvt. Ltd.)



**LAB ID** : HZB20      **Sample Collection** : 29/07/2023 14:09:53  
**Name** : Mrs. GUDDI RANI      **Age/Sex** : 32 Yrs. / F      **Sample Received** : 29/07/2023 14:09:53  
**Ref. By** : M/O AROGYAM      **Printed** : 30/07/2023 14:22:26      **Report Released** : 29/07/2023 15:34:57  
**Sent By** : M/O AROGYAM HOSPITAL

HbA1c			
Test	Result	Unit	Reference Range
HbA1C-Glycosylated Haemoglobin	4.67	%	Non-diabetic: 4-6 Excellent Control: 6-7 Fair to good control: 7-8 Unsatisfactory control: 8-10 Poor Control: >10
EDTA Whole Blood, Method: HPLC			
Estimated Average Glucose (eAG)	87.33	mg/dl	90-120 mg/dL : Good control 121-150 mg/dL : Fair control 151-180 mg/dL : Unsatisfactory control >180 mg/dL : Poor control
EDTA Whole Blood, Method: Calculated			

**Interpretation:**

The term HbA1c refers to Glycated Haemoglobin. Measuring HbA1c gives an overall picture of what the average blood sugar levels have been over a period of weeks/month. Higher the HbA1c, the greater the risk of developing diabetes-related complications.

(Collected At: 29/07/2023 14:09:53    Received At: 29/07/2023 14:09:53    Reported At: 29/07/2023 14:17:55)

End Of Report

*Anjana*

Address :- Zila Parishad Bhowani, Board Chowk, Hezaribag - 825301 (Jharkhand)  
 06546-260500/501    73199    hzbarogyam@gmail.com    Dr. Anjana    M.D. (DIPLOMA) PRIMS

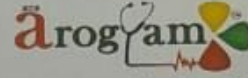

**Super Speciality Hospital**  
IA Unit of Hazaribag Hope and Health Care Pvt. Ltd.

**PATHOLOGY Report**

Lab. No. : 5235	Date : 29/Jul/2023
Patient Name : Mrs. GUDDI RANI	Guardian Name :
Age/Sex : 32 Years/Female	
Cons. By : MO AROGYAM	OPD No. :
Address :	Sample Date & Time : 29/Jul/2023 9:20

Test Name	Observed Values	Unit	Normal Values
-----------	-----------------	------	---------------

**HEMATOLOGY**

**Blood Group**

ABO "A"  
 RH Negative

Remarks :-

**CBC (Complete Blood Count)**

HAEMOGLOBIN	9.5	gm/dl	11.0 - 16.0 gm/dl
TLC	5180	/cmm	4000.00 - 11000.00 /cmm
NEUTROPHIL	53	%	40.00 - 70.00 %
LYMPHOCYTES	37	%	20.00 - 45.00 %
MONOCYTES	7	%	2.00 - 8.00 %
EOSINOPHIL	3	%	1.00 - 6.00 %
BASOPHIL	00	%	0.00 - 1.00 %
PLATELETS	1.50	Lac/cmm	1.50 - 4.50 Lac/cmm
RBC	3.0	millicmm	3.5 - 4.5 millicmm
PCV	28.0	%	36.0 - 45.0 %
MCV	78.0	fL	77.0 - 93.0 fL
MCH	26.0	pg	27.0 - 32.0 pg
MCHC	34.0	g/dl	31.0 - 55.0 g/dl

Remarks :-

**ESR/Erythrocyte Sedimentation Rate 30.00** mm1st hr. 0.00 - 20.00 mm1st hr.

Remarks :-

**\*\* End of Report \*\***

Please Correlate clinically

**DR.R.K.MAHLI**  
 MBBS,MD(RIMS,RANCHI)

*Anjana*

Address :- Zila Parishad Bhawan, District Board Chowk, Hazaribag - 825301 (Jharkhand) **Dr. Anjana**  
 MBBS MD(Patho),RIMS  
 06546-260500/501 7319942219 hzbarogyam@gmail.com www.hzbarogyam.com





**Super Speciality Hospital**  
(A Unit of Hazaribag Hope and Health Care Pvt. Ltd.)

**PATHOLOGY Report**

Lab. No. : 5235	Date : 29/Jul/2023
Patient Name : Mrs. GUDDI RANI	Guardian Name :
Age/Sex : 32 Years/Female	OPD No. :
Cons. By : MO AROGYAM	Sample Date & Time : 29/Jul/2023 9:20
Address : .	

Test Name	Observed Values	Unit	Normal Values
<b>BIO-CHEMISTRY</b>			
<b>Lipid Profile</b>			
TOTAL CHOLESTEROL	143	mg/dl	140.00 - 250.00 mg/dl
TRIGLYCERIDE	99	mg/dl	25.00 - 160.00 mg/dl
HDL	45	mg/dl	30.00 - 180.00 mg/dl
LDL	90	mg/dl	90.00 - 140.00 mg/dl
VLDL	19.80	mg/dl	15.00 - 32.00 mg/dl

**Remarks :-**

\*\* End of Report \*\*

Please Correlate clinically

**DR.R.K.MAHLI**  
MBBS,MD(RIMS,RANCHI)

*Anjana*

Address :- Zila Parisad Bhawan, District Board Chowk, Hazaribag - 825301 (Jharkhand)  
Dr. Anjana  
MBBS,MD(Patho),RIMS

☎ 06546-260500/501 ☎ 7319942219 ☎ hzborogyam@gmail.com ☎ www.hzborogyam.com

**OUT DOOR PATIENT SLIP**

Date of Consultation :-

Full Name :- *Guddi Rani*

Age / Sex :- *32 / F.*

*RBS - 117 mg/dl*

Current Medications :-					Past History :- <i>NAD.</i>
Height	Weight	Blood Pressure	Pulse	BMI	
		<i>110/70</i> <i>mm Hg</i>			

Chief complaints :-

*Weakness & Fatigue & Confusion (ict)*  
*Anemic (+)*

History & Examinations :-

*No other systemic symptoms / signs*  
*Exam normal*

*CRP - 29.7 / 23*  
*Hb - 9.5 gm/dl*

- Rx*
- Tab. *Gas* 1 OD.
  - Tab. *Calcimare* 1 OD. ] 1 month
  - Symp. *Zimorit* 2 TSP BD.
  - Tab. *Pain 40* (c/s) 1 OD x 5d
  - Tab. *Asz 500* 1 BD x 3 days

*Advise*  
*Take Proper diet.*

*30/7/23*