



Name : Mr. Smruti Ranjan Swain

Age/Gender : 35 Y 10 M 8 D / Male

Consultant : DR. Gopalaswamy G

Lab No : 200025678

Sample Requested At : 12/03/2022 09:36:51

Sample Collected At : 12/03/2022 10:35:08

Reported At : 12/03/2022 16:05:10

Authorized At : 12/03/2022 16:36:37

UHID : 910030951



Encounter No : OP912203124061



HEMATOLOGY

Parameter	Result	Units	Biological Reference Range	Methodology
Blood Group & Rh	B Positive			
Complete Blood Count (CBC)				
Haemoglobin	15.8	g%	13 - 17	COLORIMETRY
Haematocrit (PCV)	46.9	%	40 - 50	COLORIMETRY
Total WBC Count	8900	cells/cum	4000 - 10000	FLOWCYTOMETRY
Platelet Count	252	m thous/cum	150 - 410	IMPEDANCE METHOD
ESR	22	mm/hr	0 - 15	Photometrical capillary
Total RBC Count	5.40	mill/cumm	4.5 - 5.5	IMPEDANCE METHOD
MCV	86.8	fl	83 - 101	Calculated Parameter
MCH	29.2	pg	27 - 32	Calculated Parameter
MCHC	33.6	%	31.5 - 34.5	Calculated Parameter
Differential Count				
Polymorphs	63	%	40 - 80	FLOWCYTOMETRY
Lymphocytes	29	%	20 - 40	FLOWCYTOMETRY
Eosinophils	03	%	1-6	FLOWCYTOMETRY
Monocytes	05	%	2 - 10	FLOWCYTOMETRY
Basophilis	00	%	0 - 2	FLOWCYTOMETRY

Date : 12-03-2022 16:36



Page 1 of 3

A Unit of PRASHANTH FERTILITY RESEARCH CENTRE PVT. LTD.

No.36 & 36 A, Velachery Main Road, Velachery, Chennai - 600 042. ☎ +91 93 8099 8099

☎ +91 44 4680 5544 / 2243 9494 ✉ info@prashanthhospitals.org 🌐 www.prashanthhospitals.org



Name : Mr. Smruti Ranjan Swain	UHID : 910030951 
Age/Gender : 35 Y 10 M 8 D / Male	Encounter No : OP912203124061 
Consultant : DR. Gopaldaswamy G	
Lab No : 200025678	
Sample Requested At : 12/03/2022 09:36:51	
Sample Collected At : 12/03/2022 10:35:08	
Reported At : 12/03/2022 16:05:10	
Authorized At : 12/03/2022 16:36:37	

HEMATOLOGY

Parameter	Result	Units	Biological Reference Range	Methodology
-----------	--------	-------	----------------------------	-------------

*** End Of Report ***

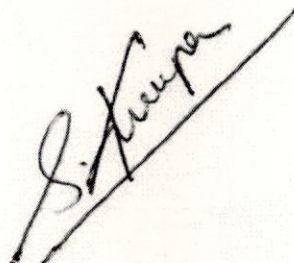



Verified By
ANITHA S

Seen By Doctor

Authorized By
Dr.S.KIRUPA
MD Microbiology
Sr-Consultant Microbiologist





Name : Mr. Smruti Ranjan Swain	UHID : 910030951 
Age/Gender : 35 Y 10 M 8 D / Male	Encounter No : OP912203124061 
Consultant : DR. Gopalaswamy G	
Lab No : 100034232	
Sample Requested At : 12/03/2022 09:36:51	
Sample Collected At : 12/03/2022 10:35:08	
Reported At : 12/03/2022 16:03:33	
Authorized At : 12/03/2022 16:32:50	

BIOCHEMISTRY

Parameter	Result	Units	Biological Reference Range	Methodology
Plasma Glucose (F)	94	mg/dl	74 - 109	
Plasma Glucose (2 Hrs. PP)	108	mg/dl	<140	
Creatinine(serum)	1.0	mg/dl	0.7 - 1.2	
Uric Acid(serum)	6.9	mg/dl	3.4 - 7.0	
Lipid Profile				
Total Cholestrol	155	mg/dl	Desirable level : < 200 Borderline high : 200 - 239 High : > 240	
Triglycerides	141	mgs/dl	< 150	
HDL Cholesterol (Direct)	37	mg/dl	35 - 55	
LDL (Direct)	103	mg/dl	Adult levels Optimal: < 100 Above optimal :100 - 129 Borderline high : 130 - 159 High:160 - 189 Very high :>=190	
VLDL	15	mgs/dl	< 35	
Total HDL Ratio	4.2	mg/dl	3.5 - 5.5	
Liver Function Tests (LFT)				
Bilirubin Total	0.8	mg/dl	Newborns : 24hours : >= 8.0 48 hours : < 13.0 84 hours : < 17.0 Children age >=1 month : upto1.0 Adults :upto1.2	
Bilirubin Direct	0.3	mg/dl	0.0 - 0.3	
Bilirubin Indirect	0.5	mg/dl	0.0 - 0.7	

Date : 12-03-2022 16:32

Page 1 of 2

Name : Mr. Smruti Ranjan Swain	UHID : 910030951 
Age/Gender : 35 Y 10 M 8 D / Male	Encounter No : OP912203124061 
Consultant : DR. Gopaldaswamy G	
Lab No : 100034232	
Sample Requested At : 12/03/2022 09:36:51	
Sample Collected At : 12/03/2022 10:35:08	
Reported At : 12/03/2022 16:03:33	
Authorized At : 12/03/2022 16:32:50	

BIOCHEMISTRY

Parameter	Result	Units	Biological Reference Range	Methodology
SGOT (AST)	19	IU/L	upto 40	
SGPT (ALT)	26	IU/L	upto 40	
GGTP	25	U/L	upto 40	
Alkaline Phosphatase(serum)	78	U/L	40 - 129	
Total Proteins(serum)	8.0	g/dl	6.6 - 8.7	
Albumin(serum)	5.1	g/dl	3.5 - 5.2	
Globulin(serum)	2.9	gms/dl	2.8 - 5.3	
A/G Ratio	1.8		1 - 2	
BUN(Blood Urea Nitrogen)				
Blood Urea	24	mg/dl	17 - 49	
BUN(Blood Urea Nitrogen)	11	mgs/dl	Aug-23	
HbA1c	5.5	%	Non Diabetic : <6.0 Good Control : 6.0 - 7.0 Fair Control : 7.0 - 8.0 Poor Control : >8.0	

*** End Of Report ***

Seen By Doctor

Verified By
P.SUGANYA

Authorized By

DR BALAKRISHNAN R MD
Consultant biochemistry

Patient report

Bio-Rad
 D-10
 S/N: #DJ911420430
 Sample ID:
 Injection date
 Injection #: 24
 Rack #: ---

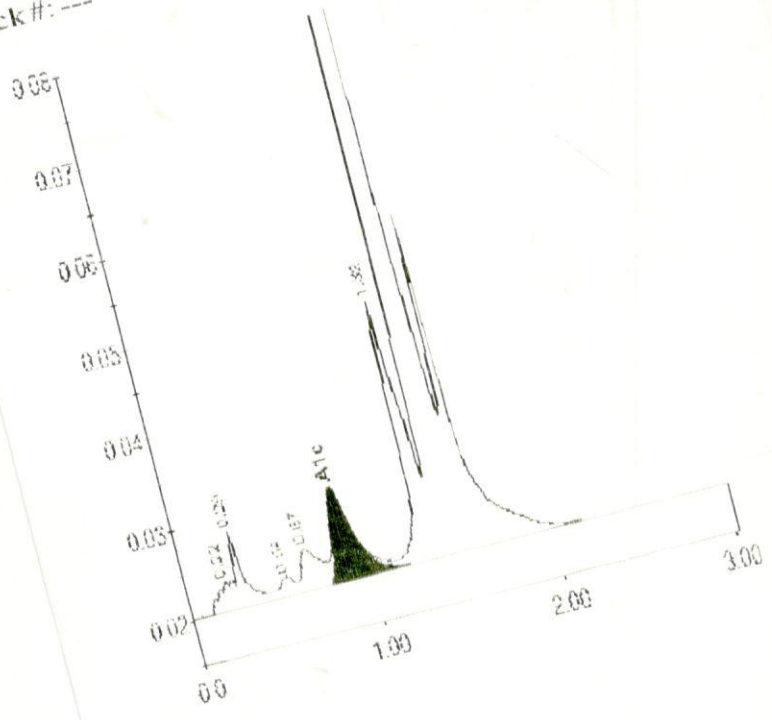
DATE: 03/12/2022
 TIME: 12:11 PM
 Software version: 4.30-2
 1000342329
 03/12/2022 12:11 PM
 Method: HbA1c
 Rack position: 10



PRINTED IN USA

Peak table - ID: 1000342329



Peak	R.time	Height	Area	Area %
A1a	0.22	3323	21376	1.0
A1b	0.29	8196	28224	1.3
F	0.54	2114	12321	0.6
LA1c/CHb-10.67	0.67	4458	35321	1.6
A1c	0.88	10073	83480	5.5
P3	1.32	28592	120961	5.4
A0	1.42	703390	1919469	86.4
Total Area:		2221152		

BIO-RAD

Concentration: %
 15.5



PRASHANTH HOSPITALS

Name : Mr. Smruti Ranjan Swain	UHID : 910030951 
Age/Gender : 35 Y 10 M 8 D / Male	Encounter No : OP912203124061 
Consultant : DR. Gopaldaswamy G	
Lab No : 7000016897	
Sample Requested At : 12/03/2022 09:36:51	
Sample Collected At : 12/03/2022 10:35:08	
Reported At : 12/03/2022 14:03:42	
Authorized At : 12/03/2022 14:06:15	

IMMUNOLOGY

Parameter	Results	Units	Biological Reference Range	Methodology
FreeT3	3.64	pg/ml	1.8 - 4.2	ECLIA Method
FreeT4	1.59	ng/dl	0.8 - 2.2	ECLIA Method
TSH	2.00	uIU/ml	0.4 - 7.0	ECLIA Method

*** End Of Report ***



Verified By
NAZEEMA.S

Seen By Doctor

DR BALAKRISHNAN R MD
Consultant biochemistry



PRASHANTH HOSPITALS



Name : Mr. Smruti Ranjan Swain	UHID : 910030951 
Age/Gender : 35 Y 10 M 8 D / Male	Encounter No : OP912203124061 
Consultant : DR. Gopaldaswamy G	
Lab No : 300008678	
Sample Requested At : 12/03/2022 09:36:51	
Sample Collected At : 12/03/2022 10:35:08	
Reported At : 12/03/2022 14:44:18	
Authorized At : 12/03/2022 15:58:09	

CLINICAL PATHOLOGY

Parameter	Result	Units	Biological Reference Range	Methodology
Urine Glucose (F)	Nil			
Urine Glucose (PP)	Nil			
Urine Routine				
colour	Straw Yellow			
pH	6.0			
Sp.Gravity	1.020			
Protein	Nil			
Glucose	Nil			
Leucocytes	Nil			
Nitrite	Nil			
Blood	Nil			
Ketone	Absent			
Bilirubin	Nil			
Urobilinogen	Normal			
Pus Cells	1 - 2 / hpf			
Epithelial cells	0 - 1 / hpf			
RBCs	Nil			
Casts	Nil			
Crystals	Nil			



PRASHANTH HOSPITALS

Name : Mr. Smruti Ranjan Swain	UHID : 910030951 
Age/Gender : 35 Y 10 M 8 D / Male	Encounter No : OP912203124061 
Consultant : DR. Gopaldaswamy G	
Lab No : 300008678	
Sample Requested At : 12/03/2022 09:36:51	
Sample Collected At : 12/03/2022 10:35:08	
Reported At : 12/03/2022 14:44:18	
Authorized At : 12/03/2022 15:58:09	

CLINICAL PATHOLOGY

Parameter	Result	Units	Biological Reference Range	Methodology
-----------	--------	-------	----------------------------	-------------

*** End Of Report ***

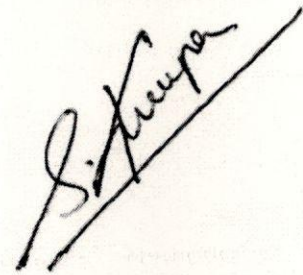

Verified By
ARUL JOTHI V

Seen By Doctor

Authorized By
Dr.S.KIRUPA
MD Microbiology
Sr-Consultant Microbiologist



NAME : MR.SMRUTI RANJAN SWAIN UHID : 910030951
OP NO : 912203124061 LAB ID : 180014348
AGE/SEX : 35 Y/Male Request Date : 12/03/2022 09:36:51
CONSULTANT : DR. GOPALASWAMY MS.,FRCS Report Date : 12/03/2022 15:28:27
Investigation Prescribed By : DR.GOPALASWAMY G MS.,FRCS

DEPARTMENT OF RADIOLOGY (X-RAY)

INVESTIGATION : XR - CHEST PA

Tracheal air column normal
Mediastinal position is within normal limits
Cardiac contour and cardiothoracic ratio are normal
Lung fields appear clear bilaterally
The cardiophrenic and costophrenic angles are free
Domes of the diaphragm are normal in position
Bony cage and chest wall show no significant abnormality

Impression:

X-Ray Chest PA View is within normal limits

DR BENO JEFFERSON P MDRD
CONSULTANT RADIOLOGIST
REG NO: 117105



Patient Name	Mr. Smruti Ranjan Swain	Age / Sex	35 Y/ M
Patient ID	910030951	Visit No.	1
Ref. By	Dr.Gopaldaswamy.G	Visit Date	12.03.2022

USG Complete Abdomen

Real time B-mode Ultrasonography of Abdomen done

UPPER ABDOMEN:

Liver is normal in size (14.1 cm) and shows uniform echo texture. No abscess or mass lesion in the liver. Intrahepatic biliary radicals not dilated. Portal and Hepatic veins appear normal.
Gall bladder: Fundus, body and neck imaged. Walls and lumen appeared normal. No calculi seen. Common duct appeared normal. No calculi seen.
Pancreas: Visualized portions of pancreas appeared normal. Duct is not dilated.
Spleen appeared normal in size (11.0 cm) and shows homogenous echoes.

KUB

RT. Kidney measures 11.8 x 4.0 cm. Cortex appears normal
Cortico medullary differentiation is maintained.
Pelvicalyceal system is not dilated. No calculus is seen. Right ureter is not dilated.

LT. Kidney measures 10.3 x 5.7 cm. Cortex appears normal
Cortico medullary differentiation is maintained.
Pelvicalyceal system is not dilated. No calculus is seen. Left ureter is not dilated.

Bladder is normal in contour. No intra luminal echoes are seen.
No calculus or diverticulum is seen.

Prostate: Appears normal in size 2.6 x 3.3 x 2.3 cm Vol = 10.8 gms and shows homogenous echogenicity.
No intravesical extension.

Retroperitoneum: Aorta and IVC appears normal. No obvious para aortic lymphadenopathy.
No free fluid in peritoneal cavity.

Impression:

- No significant abnormality detected in the visualized organs.

Dr. Kathiresan
Consultant Sonologist

Patient name	Mr. SMRUTI RAJAN SWAIN	Age/Sex	35 Years / Male
Patient ID	910030951	Visit No	1
Referred by	Dr. Gopalaswamy. G	Visit Date	12/03/2022

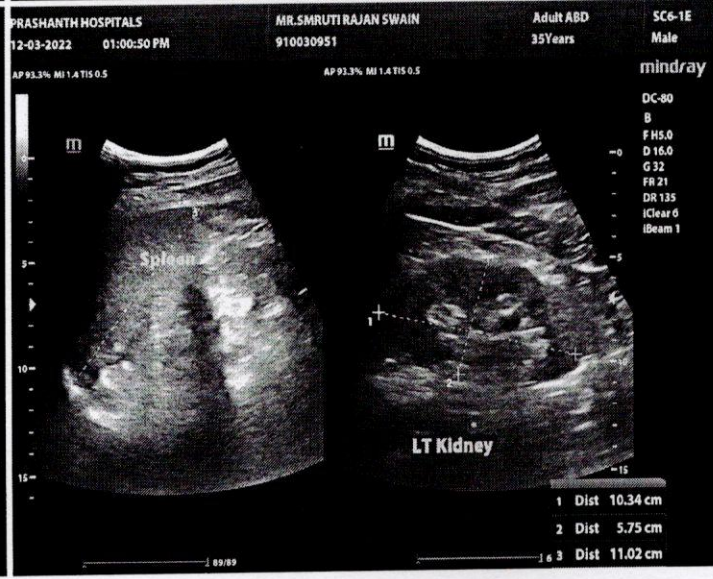
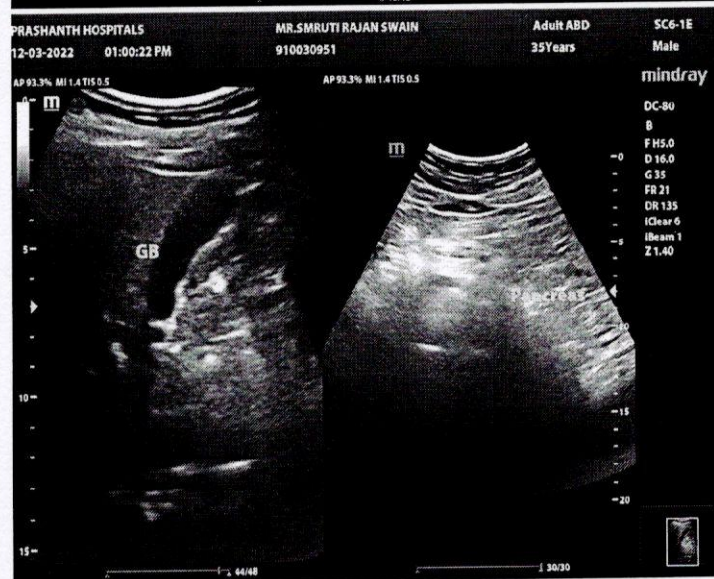
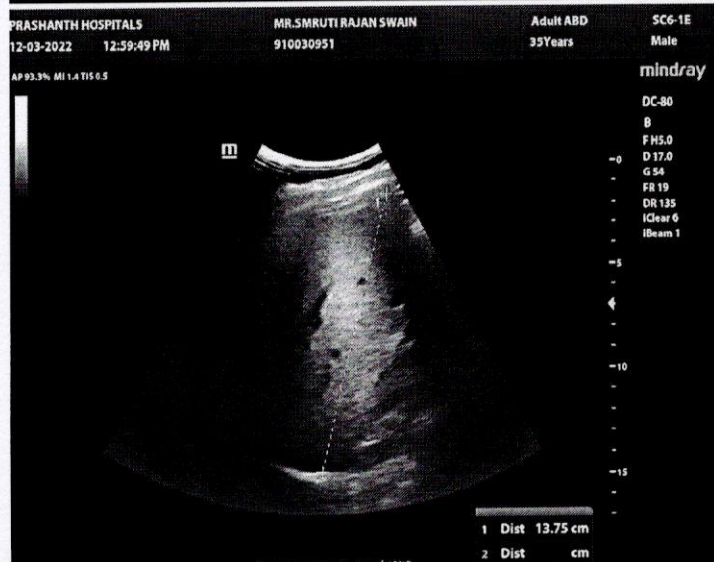
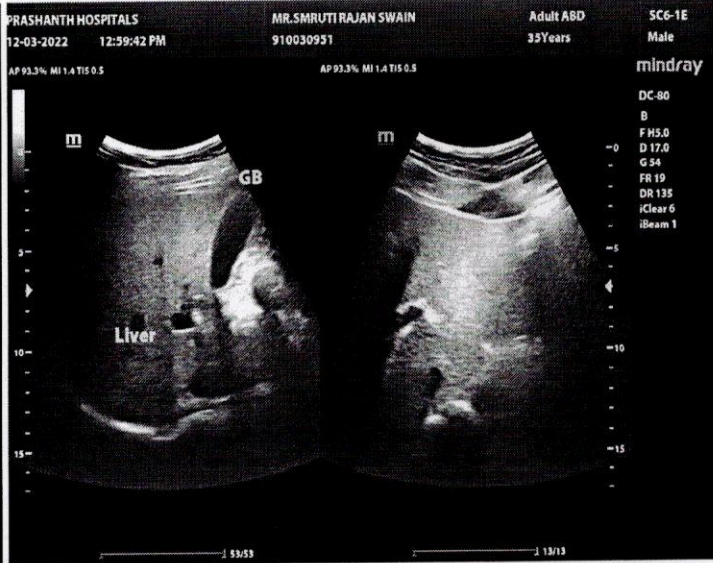
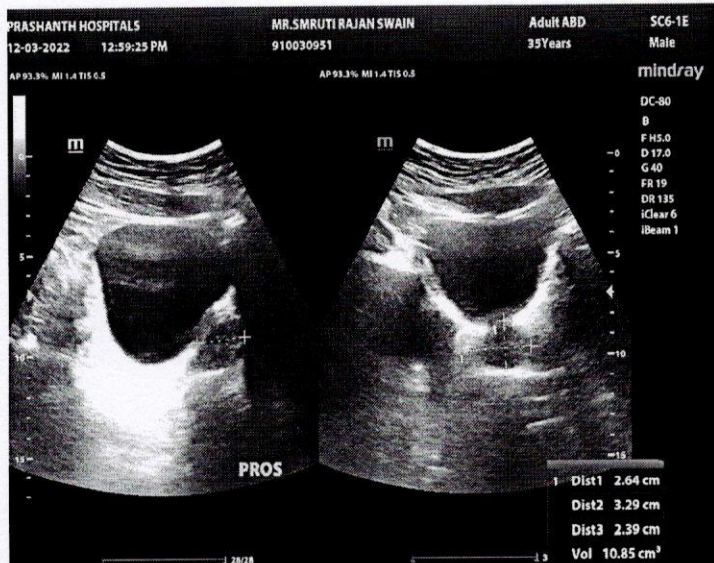



PRASHANTH HOSPITALS

NAME : MR.SMRUTI RANJAN SWAIN
OP NO : 912203124061
AGE/SEX : 35 Y/Male
CONSULTANT : .

UHID : 910030951
LAB ID : 9121166513
Request Date : 12/03/2022 09:36:51
Report Date : 12/03/2022

DEPARTMENT OF CARDIOLOGY

INVESTIGATION : 2D ECHO/TMT

LV MEASUREMENTS

AO	28 mm	IVS	09 mm
LA	34 mm	LVPW	09 mm
LVID (ED)	53 mm	EF	68 %
LVID (ES)	32 mm	FS	38 %

MORPHOLOGICAL DATA

MITRAL VALVE :
AML : NORMAL
PML : NORMAL
CHORDAE : NORMAL
AORTIC VALVE : NORMAL
TRICUSPID VALVE : NORMAL
PULMONARY VALVE : NORMAL
ATRIA : NORMAL
RIGHT VENTRICLE : NORMAL
THROMBOSIS : NIL
INTER ATRIAL SEPTUM : INTACT
INTER VENTRICULAR SEPTUM : INTACT
AORTA : NORMAL
PULMONARY ARTERY : NORMAL
PERICARDIUM:- : NORMAL

A Unit of PRASHANTH FERTILITY RESEARCH CENTRE PVT. LTD.

No.36 & 36 A, Velachery Main Road, Velachery, Chennai - 600 042. ☎ +91 93 8099 8099
☎ +91 44 4680 5544 / 2243 9494 ✉ info@prashanthhospitals.org 🌐 www.prashanthhospitals.org



EYE CHECK-UP REPORT

NAME : Mr. Sridul Ranjan Swain DATE : 12/3/2022

AGE/SEX : 35/M

UHD NUM : 910030951

Chief complaints : Regular eye check up

Past history : —

Systemic Diseases : —

DISTANCE VISION :

WITH OUT GLASS : 6/6^{5ft}, N6 6/6^{5ft}, N6

WITH GLASS : —

COLOR VISION : NORMAL / ABNORMAL

GLASS PRESCRIPTION :

EYE	SPH	CYL	AXIS	V/A	SPH	CYL	AXIS	V/A
DISTANCE	±	0.50	110°	6/6	±	0.50	90°	6/6
ADD	—	—	—	N6	—	—	—	N6

ANTERIOR SEGMENT : BF WNL

CORNEA & LENS :

REMARK : CONTINUE WITH SAME GLASSE

ROUTINE CHECK UP AFTER 6/12 MONTH

FUNDUSCOPY ONCE A YEAR

OPTOMETRIST

Mr. Simruti Rajan Swain
ID: 910030951

12.03.2022 11:35:04
PRASANTH SUPERSPECIALITY
VELACHERY
CHENNAI

Location:
Order Number:
Visit:
Indication:
Medication 1:
Medication 2:
Medication 3:

Room:

74 bpm
-- / -- mmHg

35 Years
Male
Technician:
Ordering Ph:
Referring Ph:
Attending Ph:

QRS : 90 ms
QT / QTcBaz : 354 / 392 ms
PR : 162 ms
P : 94 ms
RR / PP : 814 / 810 ms
P / QRS / T : 62 / 44 / 54 degrees

Normal sinus rhythm
Normal ECG

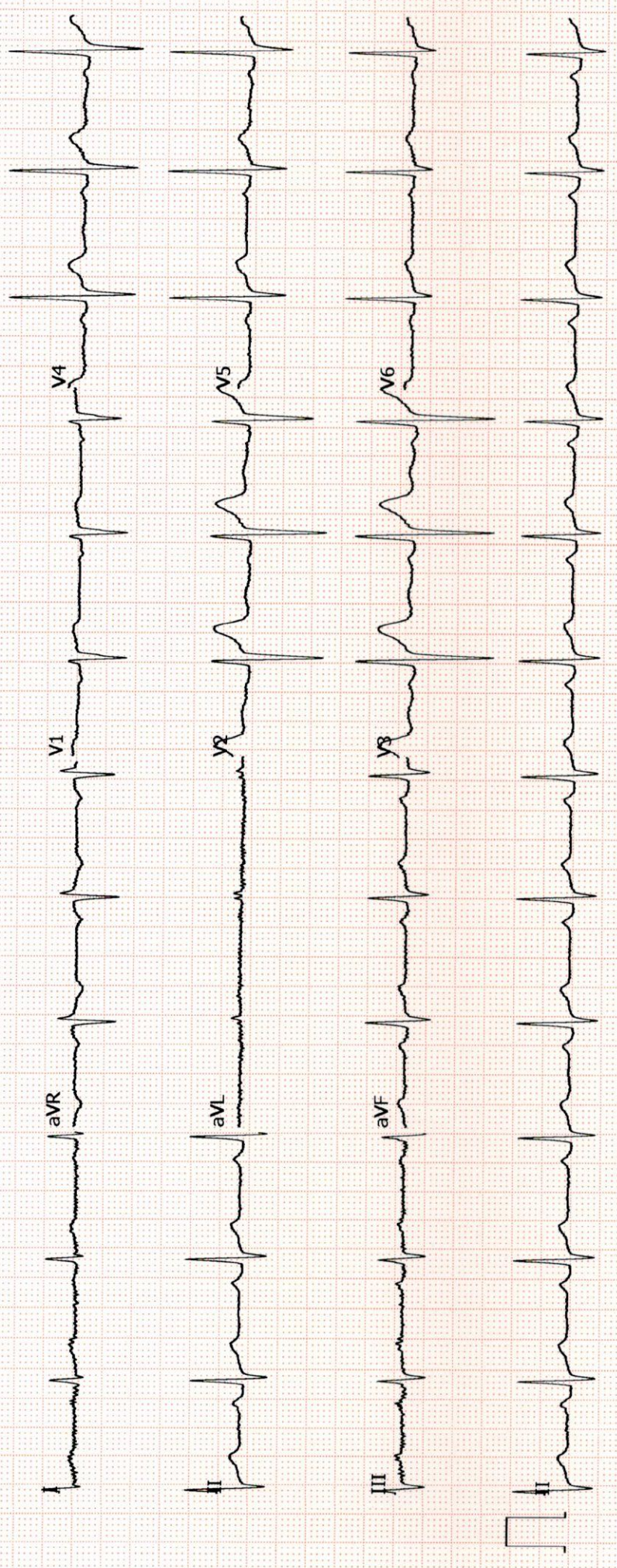



**Prashanth Dental Centre
Prashanth Superspeciality Hospital**

36 & 36A, Velachery Main Road, Velachery, Chennai-600 042
Telephone Direct 42102947, 9384051316
E-mail : pdc.velachery@yahoo.com

Prof. Dr. Srinivas, MDS (Ortho)
HOD

Reg. No. P22881
(Dental Department Only)

Caution

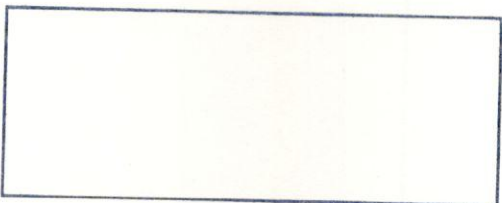

The information you are providing below is essential for your care and will remain CONFIDENTIAL

Name: Mr. Smeuti' Buyan Suvain Sex: Male / Female

Age: 35 Date of Birth:

Occupation: Father / Guardian / Spouse:

You were referred by: UHE Marital Status: Single / Married

Do you have (or) have you had any of the following diseases or problems :

- Diabetes
- Stomach ulcers
- Skin Allergy
- High BP
- Pace Maker
- Drug Allergy
- Heart disease
- Bleeding Disorder
- Any others

Date	Treatment	Treatment Charge	Amount Paid	Staff Sign
<u>12/3/22</u>	<p>DC <u>7/8</u> Adv <u>fitting</u> →</p> <p># <u>RTF</u> done <u>1/4</u></p> <p>RCR done??</p> <p>Adv <u>RVU</u> - 500.</p> <p>then decide for <u>crowns</u></p> <p>2 <u>RCR</u> done <u>1/4</u></p> <p>→ post & core - <u>1/4</u> - 3000</p> <p>+ crown - <u>PFM</u> - 6000</p>	<u>1500.</u>		<u>Dr Srinivas</u>

2 crowns - 10000



PRASHANTH HOSPITALS

DOPPLER DATA :

MITRAL VALVE : NORMAL E/A RATIO AT MITRAL INFLOW
: TRIVIAL - MR E : 87 cm/s, A : 58 cm/s
AORTIC VALVE : NO AR, NO AS, VEL: 124 cm/s
PULMONARY VALVE : NO PR, NO PS, VEL : 126 cm/s
TRICUSPID VALVE : TRIVIAL TR / NO PAH / TRPG : 16 mmHg

IMPRESSION:

- *NO REGIONAL WALL MOTION ABNORMALITY
- *NORMAL LV DIMENSION WITH NORMAL LV SYSTOLIC AND DIASTOLIC FUNCTION (LVEF: 68 %)
- *NO PERICARDIAL EFFUSION
- *NO EVIDENCE OF CLOT OR VEGETATION

DONE BY : KARTHIKA. V
ECHO TECHNOLOGIST

DR.K.DHAMODARAN.,MD.,DM.,FNB.,FESC.,FSCAI
Sr. CONSULTANT INTERVENTIONAL CARDIOLOGIST

DR.M.KATHIRESAN.,MD.,DM.,FNB.,FESC.,FSCAI
Sr. CONSULTANT INTERVENTIONAL CARDIOLOGIST

DR.D.SHANMUGA SUNDARAM,MD.,DNB (Cardio)
Sr. CONSULTANT INTERVENTIONAL CARDIOLOGIST

DR.SIVAKUMAR.,MD.,DNB.,FNB
Sr. CONSULTANT INTERVENTIONAL CARDIOLOGIST

(DK HEART CARE TEAM)