

DEPARTMENT OF LABORATORY MEDICINE

Final Report

Patient Name : Mr Venkata Kishore MRN : 20100000023605 Gender/Age : MALE , 38y (04/07/1984)

Collected On : 28/01/2023 08:06 AM Received On : 28/01/2023 12:18 PM Reported On : 28/01/2023 12:36 PM

Barcode : 022301280313 Specimen : Whole Blood Consultant : Dr. Sharma Vasant Kumar(GENERAL MEDICINE)

Sample adequacy : Satisfactory Visit No : OP-001 Patient Mobile No : 7760365890

HEMATOLOGY

Test	Result	Unit	Biological Reference Interval
COMPLETE BLOOD COUNT (CBC)			
Haemoglobin (Hb%) (Photometric Measurement)	15.7	g/dL	13.0-17.0
Red Blood Cell Count (Electrical Impedance)	4.61	million/ μ l	4.5-5.5
PCV (Packed Cell Volume) / Hematocrit (Calculated)	46.6	%	40.0-50.0
MCV (Mean Corpuscular Volume) (Derived)	101.0	fL	83.0-101.0
MCH (Mean Corpuscular Haemoglobin) (Calculated)	34.0 H	pg	27.0-32.0
MCHC (Mean Corpuscular Haemoglobin Concentration) (Calculated)	33.7	%	31.5-34.5
Red Cell Distribution Width (RDW) (Derived)	13.3	%	11.6-14.0
Platelet Count (Electrical Impedance Plus Microscopy)	350	$10^3/\mu$ L	150.0-450.0
Total Leucocyte Count(WBC) (Electrical Impedance)	9.9	$10^3/\mu$ L	4.0-10.0
DIFFERENTIAL COUNT (DC)			
Neutrophils (VCS Technology Plus Microscopy)	68.5	%	40.0-75.0
Lymphocytes (VCS Technology Plus Microscopy)	22.8	%	20.0-40.0
Monocytes (VCS Technology Plus Microscopy)	7.2	%	2.0-10.0
Eosinophils (VCS Technology Plus Microscopy)	0.8 L	%	1.0-6.0
Basophils (VCS Technology Plus Microscopy)	0.7	%	0.0-2.0

Patient Name : Mr Venkata Kishore MRN : 2010000023605 Gender/Age : MALE , 38y (04/07/1984)

Absolute Neutrophil Count (Calculated)	6.79	$\times 10^3$ cells/ μ l	2.0-7.0
Absolute Lymphocyte Count (Calculated)	2.26	$\times 10^3$ cells/ μ l	1.0-3.0
Absolute Monocyte Count (Calculated)	0.72	$\times 10^3$ cells/ μ l	0.2-1.0
Absolute Eosinophil Count (Calculated)	0.08	$\times 10^3$ cells/ μ l	0.02-0.5
Absolute Basophil Count (Calculated)	0.07	-	-

As per the recommendation of International Council for Standardization in Hematology, the differential counts are additionally being reported as absolute numbers.

Interpretation Notes

- Haemoglobin , RBC Count and PCV: If below reference range, indicates Anemia. Further evaluation is suggested .
RBC Indices aid in typing of anemia.
- WBC Count: If below reference range, susceptibility to infection.
If above reference range- Infection*
If very high in lakhs-Leukemia
- Neutrophils -If above reference range-acute infection, mostly bacterial
- Lymphocytes -If above reference range-chronic infection/ viral infection
- Monocytes -If above reference range- TB,Typhoid,UTI
- Eosinophils -If above reference range -Allergy,cough,Common cold,Asthma & worms
- Basophils - If above reference range, Leukemia, allergy
- Platelets: If below reference range- bleeding disorder, Dengue, drug- induced, malignancies
- * In bacterial infection with fever total WBC count increases.
Eg Tonsillitis,Sinusitis,Bronchitis,Pneumonia,Appendicitis,UTI -12000-25000 cells/cumm.
In typhoid and viral fever WBC may be normal.

DISCLAIMER:All the laboratory findings should mandatorily interpreted in correlation with clinical findings by a medical expert.

--End of Report-



Dr. Sudarshan Chougule
MBBS, MD, Pathology
Consultant & Head - Hematology & Flow Cytometry

DEPARTMENT OF LABORATORY MEDICINE

Final Report

Patient Name :-Mr Venkata Kishore MRN : 20100000023605 Gender/Age : MALE , 38y (04/07/1984)

Collected On : 28/01/2023 08:06 AM Received On : 28/01/2023 12:18 PM Reported On : 28/01/2023 01:21 PM

Barcode : 022301280314 Specimen : Whole Blood - ESR Consultant : Dr. Sharma Vasant Kumar(GENERAL MEDICINE)

Sample adequacy : Satisfactory Visit No : OP-001 Patient Mobile No : 7760365890

HEMATOLOGY

Test	Result	Unit	Biological Reference Interval
Erythrocyte Sedimentation Rate (ESR) (Westergren Method)	7	mm/1hr	0.0-10.0

Interpretation Notes

- ESR high - Infections, chronic disorders,, plasma cell dyscrasias.

DISCLAIMER:All the laboratory findings should mandatorily interpreted in correlation with clinical findings by a medical expert

--End of Report--

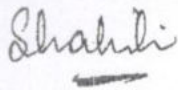

Dr. Shalini K S
DCP, DNB, Pathology
Consultant

Note

- Abnormal results are highlighted.
- Results relate to the sample only.
- Kindly correlate clinically.



DEPARTMENT OF LABORATORY MEDICINE

Final Report

Patient Name : Mr Venkata Kishore MRN : 2010000023605 Gender/Age : MALE , 38y (04/07/1984)

Collected On : 28/01/2023 08:06 AM Received On : 28/01/2023 12:17 PM Reported On : 28/01/2023 01:21 PM

Barcode : 012301280470 Specimen : Serum Consultant : Dr. Sharma Vasant Kumar(GENERAL MEDICINE)

Sample adequacy : Satisfactory Visit No : OP-001 Patient Mobile No : 7760365890

BIOCHEMISTRY

Test	Result	Unit	Biological Reference Interval
SERUM CREATININE			
Serum Creatinine (Two Point Rate - Creatinine Aminohydrolase)	1.19	mg/dL	0.66-1.25
eGFR (Calculated)	68.5	mL/min/1.73m ²	Indicative of renal impairment < 60 Note:eGFR is inaccurate for Hemodynamically unstable patients eGFR is not applicable for less than 18 years of age.
Blood Urea Nitrogen (BUN) (Endpoint /Colorimetric - Urease)	13	mg/dL	9.0-20.0
Serum Uric Acid (Colorimetric - Uricase,Peroxidase)	7.18	mg/dL	3.5-8.5
LIPID PROFILE (CHOL,TRIG,HDL,LDL,VLDL)			
Cholesterol Total (Colorimetric - Cholesterol Oxidase)	209 H	mg/dL	Desirable: < 200 Borderline High: 200-239 High: > 240
Triglycerides (Colorimetric - Lip/Glycerol Kinase)	408 H	mg/dL	Normal: < 150 Borderline: 150-199 High: 200-499 Very High: > 500
HDL Cholesterol (HDLC) (Colorimetric: Non HDL Precipitation Phosphotungstic Acid Method)	39 L	mg/dL	40.0-60.0
Non-HDL Cholesterol (Calculated)	170.0 H	mg/dL	Desirable: < 130 Above Desirable: 130-159 Borderline High: 160-189 High: 190-219 Very High: => 220
LDL Cholesterol (Colorimetric)	119 L	mg/dL	Optimal: < 100 Near to above optimal: 100-129 Borderline High: 130-159 High: 160-189 Very High: > 190
Cholesterol /HDL Ratio (Calculated)	5.4 H	-	0.0-5.0

Patient Name : Mr Venkata Kishore MRN : 20100000023605 Gender/Age : MALE , 38y (04/07/1984)

LIVER FUNCTION TEST(LFT)

Bilirubin Total (Colorimetric -Diazo Method)	1.00	mg/dL	0.2-1.3
Conjugated Bilirubin (Direct) (Dual Wavelength - Reflectance Spectrophotometry)	0.10	mg/dL	0.0-0.4
Unconjugated Bilirubin (Indirect) (Calculated)	0.9	mg/dL	0.0-1.1
Total Protein (Colorimetric - Biuret Method)	8.10	gm/dL	6.3-8.2
Serum Albumin (Colorimetric - Bromo-Cresol Green)	4.80	gm/dL	3.5-5.0
Serum Globulin (Calculated)	3.3	gm/dL	2.0-3.5
Albumin To Globulin (A/G)Ratio (Calculated)	1.46	-	1.0-2.1
SGOT (AST) (Multipoint-Rate With P-5-P (pyridoxal-5-phosphate))	27	U/L	17.0-59.0
SGPT (ALT) (Multipoint-Rate With P-5-P (pyridoxal-5-phosphate))	26	U/L	<50.0
Alkaline Phosphatase (ALP) (Multipoint-Rate - P-nitro Phenyl Phosphate, AMP Buffer)	61	U/L	38.0-126.0
Gamma Glutamyl Transferase (GGT) (Multipoint Rate - L-glutamyl-p-nitroanilide (Szasz Method))	62	U/L	15.0-73.0

Interpretation Notes

- Indirect Bilirubin result is a calculated parameter (Indirect Bilirubin = Total Bilirubin - Direct Bilirubin). Indirect bilirubin result includes the delta bilirubin fraction also. Delta Bilirubin is the bilirubin which is covalently bound to albumin. Delta Bilirubin is not expected to be present in healthy adults or neonates.

THYROID PROFILE (T3, T4, TSH)

Tri Iodo Thyronine (T3) (Enhanced Chemiluminescence)	1.40	ng/mL	0.97-1.69
Thyroxine (T4) (Enhanced Chemiluminescence)	7.75	µg/dl	5.53-11.0
TSH (Thyroid Stimulating Hormone) (Enhanced Chemiluminescence)	4.404 H	µIU/mL	0.4-4.049

DEPARTMENT OF LABORATORY MEDICINE

Final Report

Patient Name : Mr Venkata Kishore MRN : 20100000023605 Gender/Age : MALE , 38y (04/07/1984)

Collected On : 28/01/2023 08:06 AM Received On : 28/01/2023 12:17 PM Reported On : 28/01/2023 12:43 PM

Barcode : 012301280468 Specimen : Plasma Consultant : Dr. Sharma Vasant Kumar(GENERAL MEDICINE)

Sample adequacy : Satisfactory Visit No : OP-001 Patient Mobile No : 7760365890

BIOCHEMISTRY

Test	Result	Unit	Biological Reference Interval
Fasting Blood Sugar (FBS) (Colorimetric - Glucose Oxidase Peroxidase)	96	mg/dL	70 to 99 : Normal 100 to 125 : Pre-diabetes =>126 : Diabetes ADA standards 2020

--End of Report-

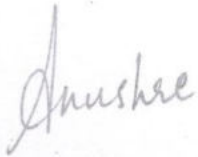

Dr. Anushre Prasad
MBBS,MD, Biochemistry
Consultant Biochemistry



Mrs. Latha B S
MSc, Mphil, Biochemistry
Incharge, Consultant Biochemistry

Note

- Abnormal results are highlighted.
 - Results relate to the sample only.
 - Kindly correlate clinically.
- (Fasting Blood Sugar (FBS) -> Auto Authorized)



MC-2688



DEPARTMENT OF LABORATORY MEDICINE

Final Report

Patient Name : Mr Venkata Kishore MRN : 20100000023605 Gender/Age : MALE , 38y (04/07/1984)

Collected On : 28/01/2023 10:43 AM Received On : 28/01/2023 12:11 PM Reported On : 28/01/2023 01:06 PM

Barcode : 012301281112 Specimen : Plasma Consultant : Dr. Sharma Vasant Kumar(GENERAL MEDICINE)

Sample adequacy : Satisfactory Visit No : OP-001 Patient Mobile No : 7760365890

BIOCHEMISTRY

Test	Result	Unit	Biological Reference Interval
Post Prandial Blood Sugar (PPBS) (Colorimetric - Glucose Oxidase Peroxidase)	134	mg/dL	70 to 139 : Normal 140 to 199 : Pre-diabetes =>200 : Diabetes ADA standards 2020

--End of Report--

Dr. Anushre Prasad
MBBS,MD, Biochemistry
Consultant Biochemistry

Mrs. Latha B S
MSc, Mphil, Biochemistry
Incharge, Consultant Biochemistry

Note

- Abnormal results are highlighted.
 - Results relate to the sample only.
 - Kindly correlate clinically.
- (Post Prandial Blood Sugar (PPBS) -> Auto Authorized)



MC-2688



DEPARTMENT OF LABORATORY MEDICINE

Final Report

Patient Name : Mr Venkata Kishore MRN : 20100000023605 Gender/Age : MALE , 38y (04/07/1984)
Collected On : 28/01/2023 08:06 AM Received On : 28/01/2023 12:17 PM Reported On : 28/01/2023 02:37 PM
Barcode : 012301280469 Specimen : Whole Blood Consultant : Dr. Sharma Vasant Kumar(GENERAL MEDICINE)
Sample adequacy : Satisfactory Visit No : OP-001 Patient Mobile No : 7760365890

BIOCHEMISTRY

Test	Result	Unit	Biological Reference Interval
HbA1C			
HbA1c (HPLC NGSP Certified)	5.4	%	Normal: 4.0-5.6 Prediabetes: 5.7-6.4 Diabetes: => 6.5 ADA standards 2020
Estimated Average Glucose (Calculated)	108.28	-	-

Interpretation:

- HbA1C above 6.5% can be used to diagnose diabetes provided the patient has symptoms. If the patient does not have symptoms with HbA1C>6.5%, repeat measurement on further sample. If the repeat test result is <6.5%, consider as diabetes high risk and repeat measurement after 6 months.
- HbA1C measurement is not appropriate in diagnosing diabetes in children, suspicion of type 1 diabetes, symptoms of diabetes for less than 2 months, pregnancy, hemoglobinopathies, medications that may result sudden increase in glucose, anemia, renal failure, HIV infection, malignancies, severe chronic hepatic, and renal disease.
- Any sample with >15% should be suspected of having a haemoglobin variant.

--End of Report--

Mrs. Latha B S
MSc, Mphil, Biochemistry
Incharge, Consultant Biochemistry

Dr. Anushre Prasad
MBBS,MD, Biochemistry
Consultant Biochemistry

Note

- Abnormal results are highlighted.
- Results relate to the sample only.
- Kindly correlate clinically.



MC-2688



DEPARTMENT OF LABORATORY MEDICINE

Final Report

Patient Name : Mr Venkata Kishore MRN : 20100000023605 Gender/Age : MALE , 38y (04/07/1984)

Collected On : 28/01/2023 08:06 AM Received On : 28/01/2023 12:16 PM Reported On : 28/01/2023 12:52 PM

Barcode : 032301280062 Specimen : Urine Consultant : Dr. Sharma Vasant Kumar(GENERAL MEDICINE)

Sample adequacy : Satisfactory Visit No : OP-001 Patient Mobile No : 7760365890

CLINICAL PATHOLOGY

Test	Result	Unit
Urine For Sugar (Fasting) (Enzyme Method (GOD POD))	Not Present	-

--End of Report--

Hema S

Dr. Hema S
MD, DNB, Pathology
Associate Consultant

Note

- Abnormal results are highlighted.
- Results relate to the sample only.
- Kindly correlate clinically.



MC-2688



DEPARTMENT OF LABORATORY MEDICINE

Final Report

Patient Name : Mr Venkata Kishore MRN : 20100000023605 Gender/Age : MALE , 38y (04/07/1984)

Collected On : 28/01/2023 08:06 AM Received On : 28/01/2023 12:16 PM Reported On : 28/01/2023 01:15 PM

Barcode : 032301280062 Specimen : Urine Consultant : Dr. Sharma Vasant Kumar(GENERAL MEDICINE)

Sample adequacy : Satisfactory Visit No : OP-001 Patient Mobile No : 7760365890

Test	CLINICAL PATHOLOGY		
	Result	Unit	Biological Reference Interval
URINE ROUTINE & MICROSCOPY			
PHYSICAL EXAMINATION			
Colour	STRAW	-	-
Appearance	Clear	-	-
CHEMICAL EXAMINATION			
pH(Reaction) (pH Indicator Method)	5.5	-	4.5-7.5
Sp. Gravity (Refractive Index)	1.007	-	1.002 - 1.030
Protein (Automated Protein Error Or Ph Indicator)	Not Present	-	Not Present
Urine Glucose (Enzyme Method (GOD POD))	Not Present	-	Not Present
Ketone Bodies (Nitroprusside Method)	Not Present	-	Not Present
Bile Salts (Azo Coupling Method)	Not Present	-	Not Present
Bile Pigment (Bilirubin) (Azo Coupling Method)	Not Present	-	Not Present
Urobilinogen (Azo Coupling Method)	Normal	-	Normal
Urine Leucocyte Esterase (Measurement Of Leukocyte Esterase Activity)	Not Present	-	Not Present
Blood Urine (Peroxidase Reaction)	Not Present	-	Not Present
Nitrite (Gries Method)	Not Present	-	Not Present
MICROSCOPIC EXAMINATION			
Pus Cells	0.3	/hpf	0-5

Patient Name : Mr Venkata Kishore MRN : 20100000023605 Gender/Age : MALE , 38y (04/07/1984)

RBC	0.5	/hpf	0-4
Epithelial Cells	0.2	/hpf	0-6
Crystals	0.0	/hpf	0-2
Casts	0.02	/hpf	0-1
Bacteria	2.7	/hpf	0-200
Yeast Cells	0.0	/hpf	0-1
Mucus	Not Present	-	Not Present

--End of Report--

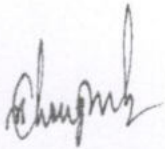

Dr. Sudarshan Chougule
MBBS, MD, Pathology
Consultant & Head - Hematology & Flow Cytometry

Note

- Abnormal results are highlighted.
- Results relate to the sample only.
- Kindly correlate clinically.



DEPARTMENT OF LABORATORY MEDICINE

Final Report

Patient Name : Mr Venkata Kishore MRN : 20100000023605 Gender/Age : MALE , 38y (04/07/1984)

Collected On : 28/01/2023 10:43 AM Received On : 28/01/2023 12:18 PM Reported On : 28/01/2023 12:53 PM

Barcode : 032301280212 Specimen : Urine Consultant : Dr. Sharma Vasant Kumar(GENERAL MEDICINE)

Sample adequacy : Satisfactory Visit No : OP-001 Patient Mobile No : 7760365890

CLINICAL PATHOLOGY

Test

Result Unit

Urine For Sugar (Post Prandial) (Enzyme
Method (GOD POD))

Not Present -

--End of Report--

Hema S

Dr. Hema S
MD, DNB, Pathology
Associate Consultant

Note

- Abnormal results are highlighted.
- Results relate to the sample only.
- Kindly correlate clinically.



DEPARTMENT OF LABORATORY MEDICINE

Final Report

Patient Name : Mr Venkata Kishore MRN : 20100000023605 Gender/Age : MALE , 38y (04/07/1984)

Collected On : 28/01/2023 08:05 AM Received On : 28/01/2023 12:31 PM Reported On : 28/01/2023 01:26 PM

Barcode : 1B2301280016 Specimen : Whole Blood Consultant : Dr. Sharma Vasant Kumar(GENERAL MEDICINE)

Sample adequacy : Satisfactory Visit No : OP-001 Patient Mobile No : 7760365890

NARAYANA HRUDAYALAYA BLOOD CENTRE

Test	Result	Unit
BLOOD GROUP & RH TYPING		
Blood Group (Column Agglutination Technology)	O	-
RH Typing (Column Agglutination Technology)	Positive	-

--End of Report--

Dr. Prathip Kumar B R
MBBS,MD, Immunohaematology & Blood Transfusion
Consultant

Note

- Abnormal results are highlighted.
- Results relate to the sample only.
- Kindly correlate clinically.



**Health Check up Booking Confirmed Request(bobS22332),Package Code-
PKG10000248, Beneficiary Code-41334**

Mediwheel <wellness@mediwheel.in>

Tue 1/17/2023 2:15 AM

To: Info Sarjapur <info.sarjapur@narayanahealth.org>

Cc: mediwheelwellness@gmail.com <mediwheelwellness@gmail.com>

Attention: This email originated outside of Narayana Health domain. Links and attachments cannot be verified as authentic. Do not share personal/organisational data including passwords or act based on the content of the email, unless you have verified the authenticity of the sender and email address thoroughly.

011-41195959

Email:wellness@mediwheel.in

Hi **Narayana Hrudayalaya,**

Diagnostic/Hospital Location :**83/3 Doddakanneli,Sarjapur,Main Road , Near Wipro Gate-
560035, City:Bangalore**

We have received the confirmation for the following booking .

Beneficiary Name : PKG10000248

Beneficiary Name : C.venkatakishore

Member Age : 38

Member Gender : Male

Member Relation : Spouse

Package Name : Mediwheel Metro Full Body Health Checkup Male Below 40

Location : BANGALORE,Karnataka-560032

Contact Details : 9985884194

Booking Date : 05-12-2022

Appointment Date : 28-01-2023

Instructions to undergo Health Check:

1. Please ensure you are on complete fasting for 10-To-12-Hours prior to check.
2. During fasting time do not take any kind of medication, alcohol, cigarettes, tobacco or any other liquids (except Water) in the morning.
3. Bring urine sample in a container if possible (containers are available at the Health Check centre).
4. Please bring all your medical prescriptions and previous health medical records with you.
5. Kindly inform the health check reception in case if you have a history of diabetes and cardiac problems.

For Women:

1. Pregnant Women or those suspecting are advised not to undergo any X-Ray test.
2. It is advisable not to undergo any Health Check during menstrual cycle.

We request you to facilitate the employee on priority.

Employee Name	Mr Venkata Krishna
---------------	--------------------

Employee ID	170119/522772
-------------	---------------

Age	38 years
-----	----------

Gender	Male
--------	------

Date	28/1/23
------	---------

Name of center	NH Sangapuri
----------------	--------------

City	Bengaluru
------	-----------

BASIC PARAMETERS:

Height (in mts)	130 180cm 182cm
Weight (in Kgs)	93 kg
BMI	28.1

Waist circumference (in cms)	102cm
Hip circumference (in cms)	109cm
Waist-to-hip ratio	

Systolic BP	130
Diastolic BP	80mmHg



Package Details

Patient Name : Mr Venkata Kishore, 2010000023605, male, 38y 6m
Package Name : EHP Mediwheel Full Body Health checkup Below 40 Male
Start Date : 28/01/2023 07:59 End Date : 29/01/2023 07:59
Generated By: Hemanth Kumar
Generated On : 28-01-2023 08:00

Service Name	Ordered Date	Service Center	Consultant	Qty	Explicit
CONSULTATION - FIRST VISIT	28/01/2023 07:59 AM	OPD-2F	Dr. Sharma Vasant Kumar	1	No
USG ABDOMEN	28/01/2023 07:59 AM	ULTRA SOUND-2F	Dr. Sharma Vasant Kumar	1	No
XRAY CHEST PA	28/01/2023 07:59 AM	X-RAY	Dr. Sharma Vasant Kumar	1	No
ECHO COLOR DOPPLER	28/01/2023 07:59 AM	OPD-2F	Dr. Sharma Vasant Kumar	1	No
READMILL TEST	28/01/2023 07:59 AM	OPD-2F	Dr. Sharma Vasant Kumar	1	No
ECG	28/01/2023 07:59 AM	OPD-2F	Dr. Sharma Vasant Kumar	1	No
BLOOD UREA NITROGEN (BUN)	28/01/2023 07:59 AM	BIOCHEMISTRY	Dr. Sharma Vasant Kumar	1	No
URIC ACID	28/01/2023 07:59 AM	BIOCHEMISTRY	Dr. Sharma Vasant Kumar	1	No
THYROID PROFILE (T3, T4, TSH)	28/01/2023 07:59 AM	BIOCHEMISTRY	Dr. Sharma Vasant Kumar	1	No
LIVER FUNCTION TEST (LFT)	28/01/2023 07:59 AM	BIOCHEMISTRY	Dr. Sharma Vasant Kumar	1	No
SERUM CREATININE	28/01/2023 07:59 AM	BIOCHEMISTRY	Dr. Sharma Vasant Kumar	1	No
LIPID PROFILE (CHOL, TRIG, HDL, LDL, VLDL)	28/01/2023 07:59 AM	BIOCHEMISTRY	Dr. Sharma Vasant Kumar	1	No
HBA1C	28/01/2023 07:59 AM	BIOCHEMISTRY	Dr. Sharma Vasant Kumar	1	No
URINE FOR SUGAR (FASTING)	28/01/2023 07:59 AM	CLINICAL PATHOLOGY	Dr. Sharma Vasant Kumar	1	No
URINE FOR SUGAR (POST PRANDIAL)	28/01/2023 07:59 AM	CLINICAL PATHOLOGY	Dr. Sharma Vasant Kumar	1	No
POST PRANDIAL BLOOD SUGAR (PPBS)	28/01/2023 07:59 AM	BIOCHEMISTRY	Dr. Sharma Vasant Kumar	1	No
FASTING BLOOD SUGAR (FBS)	28/01/2023 07:59 AM	BIOCHEMISTRY	Dr. Sharma Vasant Kumar	1	No
BLOOD GROUP & RH TYPING	28/01/2023 07:59 AM	NARAYANA HRUDAYALAYA BLOOD CENTRE	Dr. Sharma Vasant Kumar	1	No
STOOL ROUTINE EXAMINATION	28/01/2023 07:59 AM	CLINICAL PATHOLOGY	Dr. Sharma Vasant Kumar	1	No
URINE ROUTINE & MICROSCOPY	28/01/2023 07:59 AM	CLINICAL PATHOLOGY	Dr. Sharma Vasant Kumar	1	No
ERYTHROCYTE SEDIMENTATION RATE (ESR)	28/01/2023 07:59 AM	HEMATOLOGY	Dr. Sharma Vasant Kumar	1	No

Waist: 102cm
Hip: 109cm

Ht: 182cm

Patient Name : Mr.VENKATA KISHORE
Age : 38 Years
Referring Doctor : PKG

Patient ID : 201-23605
Sex : male
Date : 28 .01.2023

ULTRASOUND ABDOMEN

FINDINGS:

Liver is mildly enlarged in size (15.8 cm) and shows mild diffuse increase in echogenicity. No intra or extra hepatic biliary duct dilatation. No focal lesions.

Portal vein is normal in size, course and caliber. CBD is not dilated.

Gall bladder is normal without evidence of calculi, wall thickening or pericholecystic fluid.

Pancreas to the extent visualized, appears normal in size, contour and echogenicity.

Spleen is normal in size (12cm), shape, contour and echopattern. No evidence of mass or focal lesions.

Right Kidney is normal in size (measures 10.4 cm in length & 1.1 cm in parenchymal thickness), position, shape and echopattern. Corticomedullary differentiation is maintained. No evidence of calculi or hydronephrosis.

Left Kidney is normal in size (measures 9.9 cm in length & 1.4 cm in parenchymal thickness), position, shape and echopattern. Corticomedullary differentiation is maintained. No evidence of calculi or hydronephrosis.

Retroperitoneum – Obscured by bowel gas.

Fluid - There is no ascites or pleural effusion.

IMPRESSION:

- MILD HEPATOMEGALY WITH GRADE I FATTY LIVER

Dr. Ananthalakshmi.S
Sonologist



Narayana Hrudayalaya Limited

Above HDFC Bank, 83/3, Doddakanneli, Sarjapura Main Road,
Varthur Hobli, Bangalore - 560035

Tel: + 91 88844 31319, Email : info.sarjapura@narayanahealth.org

252/A, Dammasandra Industrial Area, Anekal Taluk, Bangalore 560099

Patient Name : Mr. VENKATA KISHORE
Age : 38 Years
Referring Doctor : PKG

Patient ID : 201-23605
Sex : male
Date : 28 .01.2023

ULTRASOUND ABDOMEN

FINDINGS:

Liver is mildly enlarged in size (15.8 cm) and shows mild diffuse increase in echogenicity. No intra or extra hepatic biliary duct dilatation. No focal lesions.

Portal vein is normal in size, course and caliber. CBD is not dilated.

Gall bladder is normal without evidence of calculi, wall thickening or pericholecystic fluid.

Pancreas to the extent visualized, appears normal in size, contour and echogenicity.

Spleen is normal in size (12cm), shape, contour and echopattern. No evidence of mass or focal lesions.

Right Kidney is normal in size (measures 10.4 cm in length & 1.1 cm in parenchymal thickness), position, shape and echopattern. Corticomedullary differentiation is maintained. No evidence of calculi or hydronephrosis.

Left Kidney is normal in size (measures 9.9 cm in length & 1.4 cm in parenchymal thickness), position, shape and echopattern. Corticomedullary differentiation is maintained. No evidence of calculi or hydronephrosis.

Retroperitoneum – Obscured by bowel gas.

Fluid - There is no ascites or pleural effusion.

IMPRESSION:

- MILD HEPATOMEGALY WITH GRADE I FATTY LIVER

Dr. Ananthalakshmi.S
Sonologist

ID: 201-23605
Name: MR VENKETA KISHORE
Age: 38 Years
Gender: Male

28-01-2023 10:20:36

Vent. Rate	76 bpm
PR Interval	136 ms
QRS Duration	80 ms
QT/QTc Interval	352/380 ms
P/QRS/T Axes	46/53/31 deg
RV5/SV1	1.492/0.451 mV
RV5 + SV1	1.943 mV

Sinus rhythm
Normal ECG

Unconfirmed Diagnosis

Dr:Chodges

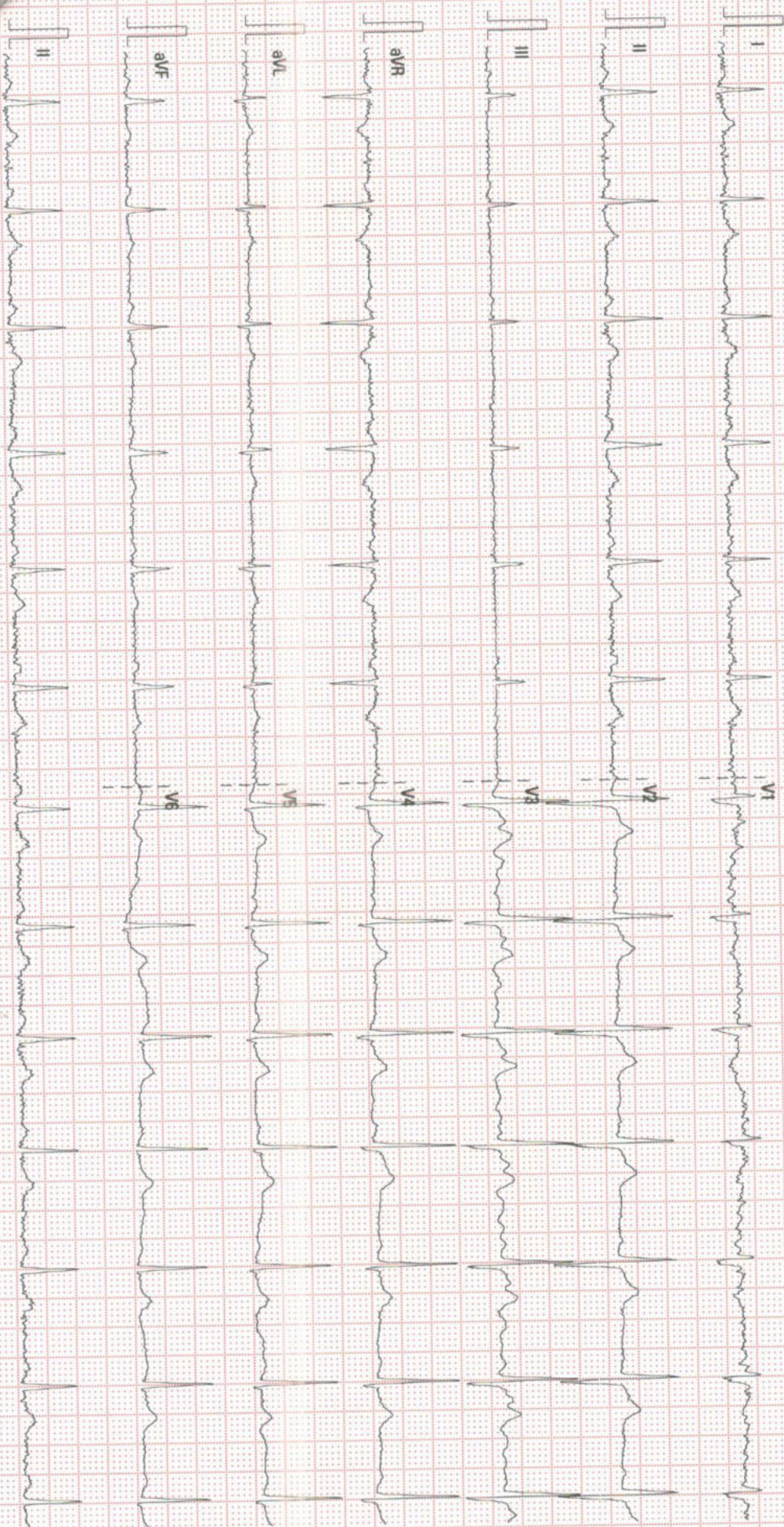

25 mm/s

10 mm/mV

50 Hz

BDR 36 Hz

NARAYANA MSC-SAR-JAPUR

02_04_00_V28_4_1

SN:FN-58003398

TRANS-THORACIC ECHO REPORT

Patient MRN : 201-23605

Date : 28.01.2023

Patient Name : Mr.VENKATA KISHORE

Age/Gender : 38 yrs/male

M-MODE / 2D MEASUREMENTS

LVEF (>55)%	: 60%	LVID(d) (40-56)mm	: 44mm	LVID (s) mm	: 30mm
TAPSE (>16) mm	: 19mm	IVS (d) (6-10)mm	: 11mm	LV-EDV ml	: --
LA (<39) mm	: 29mm	PWD (d) (6-10)mm	: 10mm	LV-ESV ml	: --
RA (<44)mm	: 31mm	RV (<35) mm	: 27mm	BSA m ² : --	

DOPPLER MEASUREMENTS

MITRAL VALVE : E/A - 0.7/0.5 M/S, NORMAL LV DIASTOLIC FUNCTION, MR-TRIVIAL

AORTIC VALVE : PG - 4 MMHG /AR-TRIVIAL

TRICUSPID VALVE : TR -TRIVIAL

PULMONARY VALVE : PG - 4 MMHG

PA PRESSURE : PASP- 21 MMHG/ NORMAL PA PRESSURE.

FINDINGS

SITUS SOLITUS, LEVOCARDIA, AV AND VA CONCORDANT, NORMAL GREAT ARTERY RELATIONSHIP

VALVES

MITRAL : NORMAL

AORTIC : NORMAL

TRICUSPID : NORMAL

PULMONARY : NORMAL

CHAMBERS

LV : NORMAL SIZED, NORMAL LV SYSTOLIC FUNCTION.

RV : NORMAL SIZED, NORMAL RV FUNCTION.

RWMA : NO RWMA

LVOT : NORMAL

LEFT ATRIUM : NORMAL SIZED

RIGHT ATRIUM : NORMAL SIZED

SEPTAE

IVS : INTACT
IAS : INTACT

ARTERIES & VEINS

AORTA : AORTIC ANNULUS – 18 MM, ASCENDING AORTA- 27 MM,
NORMAL ARCH NORMAL SIZED.

PULMONARY ARTERY : NORMAL

IVC, SVC & CS : IVC – 14 MM, NORMAL SIZED, COLLAPSING, NORMAL RA PRESSURE.

PULMONARY VEINS : NORMAL

PERICARDIUM : NORMAL

VEGETATION / THROMBUS / TUMOR: NIL

OTHER FINDINGS:

SINUS RHYTHM- 76 BPM
NO PREVIOUS ECHO REPORT

CONCLUSION

NORMAL CHAMBER DIMENSIONS
NORMAL PA PRESSURE
NO RWMA
NORMAL LV SYSTOLIC FUNCTION
LVEF:- 55-60%

CHANDANA V
CARDIAC SONOGRAPHER