



**LABORATORY REPORT : BIOCHEMISTRY**

<b>Name</b>	: Mrs. VALGOT LAXMI	<b>Age /Sex</b>	: 54Y Y(s)/FEMALE
<b>Bill Date</b>	: 14-Oct-2024 09:44 AM	<b>UMR No.</b>	: 392410000068
<b>Rec. Dt</b>	: 14-Oct-2024 10:54 AM	<b>Bill No.</b>	: MCB39241001559
<b>Rept. Dt</b>	: 14-Oct-2024 12:19 PM	<b>Result No</b>	: RZB241003521
<b>Ref By</b>	: Dr. J Dattu Raj	<b>Sample ID</b>	: MCNNB6016941
<b>Sample Type</b>	: SERUM		

**HBA1C (GLYCOSYLATED HAEMOGLOBIN)**

<u>Parameters</u>	<u>Result</u>	<u>Reference Range</u>	<u>Units</u>
<b>HBA1C</b> <i>HPLC</i>	<b>5.98 *</b>	" Normal : < 5.7% Pre diabetic : 5.7 % - 6.5 % Diabetic : > 6.5 %	
<b>MPG(Mean Plasma Glucose)</b> <i>Derived from HBA1c value</i>	135.59	" Excellent Control : 90 - 120 mg/dl Good Control : 121 - 150 "	mg/dl

\*\*\* End Of Report \*\*\*



Priyanka D K

MBBS,MD CONSULTANT PATHOLOGIST



**LABORATORY REPORT : BIOCHEMISTRY**

<b>Name</b>	: Mrs. VALGOT LAXMI	<b>Age /Sex</b>	: 54Y Y(s)/FEMALE
<b>Bill Date</b>	: 14-Oct-2024 09:44 AM	<b>UMR No.</b>	: 392410000068
<b>Rec. Dt</b>	: 14-Oct-2024 01:50 PM	<b>Bill No.</b>	: MCB39241001559
<b>Rept. Dt</b>	: 14-Oct-2024 02:18 PM	<b>Result No</b>	: RZB241003522
<b>Ref By</b>	: Dr. J Dattu Raj	<b>Sample ID</b>	: MCNNB6016942
<b>Sample Type</b>	:		

**PLBS (POST LUNCH BLOOD SUGAR WITH URINE SUGAR)**

<u>Parameters</u>	<u>Result</u>	<u>Reference Range</u>	<u>Units</u>
<b>PLBS (POST LUNCH BLOOD GLUCOSE)</b> <i>Hexokinase</i>	117	Normal Range : =200	mg/dL

\*\*\* End Of Report \*\*\*



Priyanka D K

MBBS,MD CONSULTANT PATHOLOGIST



**LABORATORY REPORT : BIOCHEMISTRY**

<b>Name</b>	: Mrs. VALGOT LAXMI	<b>Age /Sex</b>	: 54Y Y(s)/FEMALE
<b>Bill Date</b>	: 14-Oct-2024 09:44 AM	<b>UMR No.</b>	: 392410000068
<b>Rec. Dt</b>	: 14-Oct-2024 10:54 AM	<b>Bill No.</b>	: MCB39241001559
<b>Rept. Dt</b>	: 14-Oct-2024 12:19 PM	<b>Result No</b>	: RZB241003528
<b>Ref By</b>	: Dr. J Dattu Raj	<b>Sample ID</b>	: MCNNB6016942
<b>Sample Type</b>	: SERUM		

**SERUM URIC ACID**

<b><u>Parameters</u></b>	<b><u>Result</u></b>	<b><u>Reference Range</u></b>	<b><u>Units</u></b>
<b>SERUM URIC ACID</b> <i>uricase</i>	<b>5.81 *</b>	2.4-5.7	mg/dL

\*\*\* End Of Report \*\*\*



Priyanka D K

MBBS,MD CONSULTANT PATHOLOGIST



**LABORATORY REPORT : BIOCHEMISTRY**

<b>Name</b>	: Mrs. VALGOT LAXMI	<b>Age /Sex</b>	: 54Y Y(s)/FEMALE
<b>Bill Date</b>	: 14-Oct-2024 09:44 AM	<b>UMR No.</b>	: 392410000068
<b>Rec. Dt</b>	: 14-Oct-2024 10:54 AM	<b>Bill No.</b>	: MCB39241001559
<b>Rept. Dt</b>	: 14-Oct-2024 12:19 PM	<b>Result No</b>	: RZB241003529
<b>Ref By</b>	: Dr. J Dattu Raj	<b>Sample ID</b>	: MCNNB6016942
<b>Sample Type</b>	: SERUM		

**LFT(LIVER FUNCTION TEST)**

<b>Parameters</b>	<b>Result</b>	<b>Reference Range</b>	<b>Units</b>
<b>TOTAL BILIRUBIN</b> <i>DIAZO</i>	0.9	<1.2	mg/dL
<b>DIRECT BILIRUBIN</b> <i>DIAZO</i>	0.2	<=0.20	mg/dL
<b>INDIRECT BILIRUBIN</b> <i>Calculated</i>	0.7	<=1.0	mg/dL
<b>SGPT (ALT)</b> <i>UV without P5P</i>	14	<=33	U/L
<b>SGOT (AST)</b> <i>UV without P5P</i>	21	<= 32	U/L
<b>ALKALINE PHOSPHATASE (ALP)</b> <i>PNPP, AMP Buffer - IFCC Ref.</i>	76	35 - 105	U/L
<b>TOTAL PROTEINS</b> <i>Biuret method</i>	7.6	6.0 - 8.0 g/dL	g/dL
<b>SERUM ALBUMIN</b> <i>Bromcresol Green (BCG)</i>	4.6	3.5 - 5.2 g/dL	g/dL
<b>GLOBULINS</b> <i>Calculated</i>	3.6 *	2.5 - 3.5 g/dL	g/dL
<b>A/G RATIO</b> <i>Calculation</i>	1.2	1.2 - 2.5	

\*\*\* End Of Report \*\*\*



Priyanka D K

MBBS, MD CONSULTANT PATHOLOGIST



**LABORATORY REPORT : BIOCHEMISTRY**

<b>Name</b>	: Mrs. VALGOT LAXMI	<b>Age /Sex</b>	: 54Y Y(s)/FEMALE
<b>Bill Date</b>	: 14-Oct-2024 09:44 AM	<b>UMR No.</b>	: 392410000068
<b>Rec. Dt</b>	: 14-Oct-2024 10:54 AM	<b>Bill No.</b>	: MCB39241001559
<b>Rept. Dt</b>	: 14-Oct-2024 12:19 PM	<b>Result No</b>	: RZB241003530
<b>Ref By</b>	: Dr. J Dattu Raj	<b>Sample ID</b>	: MCNNB6016942
<b>Sample Type</b>	: SERUM		

**T3,T4 AND TSH**

<b><u>Parameters</u></b>	<b><u>Result</u></b>	<b><u>Reference Range</u></b>	<b><u>Units</u></b>
<b>T3</b> <i>ECLIA</i>	128.57	80.0 - 200.0	ng/dL
<b>T4</b> <i>ECLIA</i>	11.10	5.1 - 14.1	ug/dL
<b>TSH(THYROID STIMULATING HORMONE)</b> <i>ECLIA</i>	1.50	0.270 - 4.20	uIU/mL

\*\*\* End Of Report \*\*\*



Priyanka D K

MBBS,MD CONSULTANT PATHOLOGIST



**LABORATORY REPORT : BIOCHEMISTRY**

<b>Name</b>	: Mrs. VALGOT LAXMI	<b>Age /Sex</b>	: 54Y Y(s)/FEMALE
<b>Bill Date</b>	: 14-Oct-2024 09:44 AM	<b>UMR No.</b>	: 392410000068
<b>Rec. Dt</b>	: 14-Oct-2024 10:54 AM	<b>Bill No.</b>	: MCB39241001559
<b>Rept. Dt</b>	: 14-Oct-2024 12:19 PM	<b>Result No</b>	: RZB241003531
<b>Ref By</b>	: Dr. J Dattu Raj	<b>Sample ID</b>	: MCNNB6016942
<b>Sample Type</b>	: SERUM		

**SERUM CREATININE**

<b><u>Parameters</u></b>	<b><u>Result</u></b>	<b><u>Reference Range</u></b>	<b><u>Units</u></b>
<b>CREATININE</b> <i>Jaffe</i>	0.7	0.6 - 1.4	mg/dL

\*\*\* End Of Report \*\*\*



Priyanka D K

MBBS,MD CONSULTANT PATHOLOGIST



**LABORATORY REPORT : BIOCHEMISTRY**

<b>Name</b>	: Mrs. VALGOT LAXMI	<b>Age /Sex</b>	: 54Y Y(s)/FEMALE
<b>Bill Date</b>	: 14-Oct-2024 09:44 AM	<b>UMR No.</b>	: 392410000068
<b>Rec. Dt</b>	: 14-Oct-2024 10:54 AM	<b>Bill No.</b>	: MCB39241001559
<b>Rept. Dt</b>	: 14-Oct-2024 12:19 PM	<b>Result No</b>	: RZB241003532
<b>Ref By</b>	: Dr. J Dattu Raj	<b>Sample ID</b>	: MCNNB6016948
<b>Sample Type</b>	: PLASMA		

**FBS (FASTING BLOOD GLUCOSE WITH URINE GLUCOSE)**

<u>Parameters</u>	<u>Result</u>	<u>Reference Range</u>	<u>Units</u>
<b>FASTING BLOOD GLUCOSE</b> <i>HEXOKINASE</i>	95	Normal Range : 70 - 99 Impaired Glucose tolerance : 100 -125 Diabetes Mellitus : >=126	mg/dL

\*\*\* End Of Report \*\*\*



Priyanka D K

MBBS,MD CONSULTANT PATHOLOGIST



**LABORATORY REPORT : BIOCHEMISTRY**

<b>Name</b>	: Mrs. VALGOT LAXMI	<b>Age /Sex</b>	: 54Y Y(s)/FEMALE
<b>Bill Date</b>	: 14-Oct-2024 09:44 AM	<b>UMR No.</b>	: 392410000068
<b>Rec. Dt</b>	: 14-Oct-2024 10:54 AM	<b>Bill No.</b>	: MCB39241001559
<b>Rept. Dt</b>	: 14-Oct-2024 12:19 PM	<b>Result No</b>	: RZB241003533
<b>Ref By</b>	: Dr. J Dattu Raj	<b>Sample ID</b>	: MCNNB6016942
<b>Sample Type</b>	: SERUM		

**LIPID PROFILE**

<u>Parameters</u>	<u>Result</u>	<u>Reference Range</u>	<u>Units</u>
<b>TOTAL CHOLESTEROL</b> <i>Enzymatic colorimetric</i>	160	Desirable : : < 200 mg/dL Borderline High : : 200 - 239 mg/dL High risk : > 240 mg/dL	mg/dL
<b>HDL CHOLESTEROL</b> <i>Homogeneous enzymatic colorimetric</i>	40	Low : : < 40 mg/dL High : : > 60 mg/dL	mg/dL
<b>LDL CHOLESTEROL</b> <i>Direct-Enzymatic colorimetric</i>	105 *	Very High : - > 190 mg/dL Optimal : - < 100 mg/dL Near Optimal : 100 - 129 mg/dL High : 160 - 189 mg/dL Borderline High:130-159 mg/dl	mg/dL
<b>VLDL</b> <i>Calculation</i>	15	2 - 30 mg/dL	mg/dL
<b>SERUM TRYGLYCERIDES</b> <i>Enzymatic colorimetric</i>	78	< 150 mg/dL Borderline High : 150 - 199 mg/dL High : 200 - 499 mg/dL	mg/dL
<b>CHO/HDL RATIO</b> <i>Calculation</i>	4 *	Normal : - < 3.5 High Risk : - > 5.0	
<b>LDL/HDL RATIO</b>	2.63		

\*\*\* End Of Report \*\*\*



Priyanka D K

MBBS,MD CONSULTANT PATHOLOGIST





**LABORATORY REPORT : BIOCHEMISTRY**

<b>Name</b>	: Mrs. VALGOT LAXMI	<b>Age /Sex</b>	: 54Y Y(s)/FEMALE
<b>Bill Date</b>	: 14-Oct-2024 09:44 AM	<b>UMR No.</b>	: 392410000068
<b>Rec. Dt</b>	: 14-Oct-2024 10:54 AM	<b>Bill No.</b>	: MCB39241001559
<b>Rept. Dt</b>	: 14-Oct-2024 12:19 PM	<b>Result No</b>	: RZB241003534
<b>Ref By</b>	: Dr. J Dattu Raj	<b>Sample ID</b>	: MCNNB6016942
<b>Sample Type</b>	: SERUM		

**BUN(BLOOD UREA NITROGEN)**

<u>Parameters</u>	<u>Result</u>	<u>Reference Range</u>	<u>Units</u>
<b>BLOOD UREA</b> <i>Urease kinetic</i>	24	16.6 - 48.5	mg/dL
<b>BUN (Blood Urea Nitrogen.)</b>	11.4		

\*\*\* End Of Report \*\*\*



Priyanka D K

MBBS,MD CONSULTANT PATHOLOGIST



**LABORATORY REPORT : BLOOD BANK**

<b>Name</b>	: Mrs. VALGOT LAXMI	<b>Age /Sex</b>	: 54Y Y(s)/FEMALE
<b>Bill Date</b>	: 14-Oct-2024 09:44 AM	<b>UMR No.</b>	: 392410000068
<b>Rec. Dt</b>	: 14-Oct-2024 10:54 AM	<b>Bill No.</b>	: MCB39241001559
<b>Rept. Dt</b>	: 14-Oct-2024 12:19 PM	<b>Result No</b>	: RZB241003525
<b>Ref By</b>	: Dr. J Dattu Raj	<b>Sample ID</b>	: MCNNB6016945
<b>Sample Type</b>	: WHOLE BLOOD		

**BLOOD GROUPING AND RH**

<u>Parameters</u>	<u>Result</u>	<u>Reference Range</u>	<u>Units</u>
<b>BLOOD GROUP</b> <i>Automated microcolumn gel method</i>	" O "		
<b>RH TYPE</b>	POSITIVE		

**INTERPRETATION**

1. If Rh is Du positive it is best considered as Rh negative as recipient and Rh positive as donor. Proper Cross matching is recommended before transfusion.
2. In case of forward and reverse grouping discrepancy, clinical correlation and repeat sample analysis is recommended.
3. For Infants below 6 months only forward grouping is performed.
4. A sub-grouping is recommended after the age of 6 months.

\*\*\* End Of Report \*\*\*



Priyanka D K

MBBS,MD CONSULTANT PATHOLOGIST



**LABORATORY REPORT : CLINICAL PATHOLOGY**

<b>Name</b>	: Mrs. VALGOT LAXMI	<b>Age /Sex</b>	: 54Y Y(s)/FEMALE
<b>Bill Date</b>	: 14-Oct-2024 09:44 AM	<b>UMR No.</b>	: 392410000068
<b>Rec. Dt</b>	: 14-Oct-2024 10:54 AM	<b>Bill No.</b>	: MCB39241001559
<b>Rept. Dt</b>	: 14-Oct-2024 12:19 PM	<b>Result No</b>	: RZB241003527
<b>Ref By</b>	: Dr. J Dattu Raj	<b>Sample ID</b>	: MCNNB6016947
<b>Sample Type</b>	: URINE		

**CUE(COMPLETE URINE EXAMINATION)**

<u>Parameters</u>	<u>Result</u>	<u>Reference Range</u>	<u>Units</u>
-------------------	---------------	------------------------	--------------

**PHYSICAL EXAMINATION**

<b>VOLUME</b>	10	10 ml to 25 ml	ml
<b>COLOUR</b>	PALE YELLOW	PALE YELLOW	
<b>APPEARANCE</b>	CLEAR	CLEAR	

**CHEMICAL EXAMINATION**

<b>SPECIFIC GRAVITY</b> <i>Bromthymol blue</i>	Q N S	1.000 - 1.030
<b>PH</b> <i>Bromthymol blue</i>	5.5	5.0 - 8.0
<b>PROTEIN</b> <i>Tetra-bromophenol blue/Heat coagulation test</i>	NIL	NIL (<15 mg/dL)
<b>GLUCOSE</b> <i>Glucose oxidase Peroxidase/Benedict?s test</i>	NIL	NIL (<25 mg/dL)
<b>UROBILINOGEN</b> <i>Diazonium salt</i>	NIL	NIL
<b>KETONE</b> <i>Sodium nitroprusside/Rothera?s test.</i>	NIL	NIL (<5 mg/dL)

*Priyanka*

Priyanka D K

MBBS,MD CONSULTANT PATHOLOGIST



**LABORATORY REPORT : CLINICAL PATHOLOGY**

<b>Name</b>	: Mrs. VALGOT LAXMI	<b>Age /Sex</b>	: 54Y Y(s)/FEMALE
<b>Bill Date</b>	: 14-Oct-2024 09:44 AM	<b>UMR No.</b>	: 392410000068
<b>Rec. Dt</b>	: 14-Oct-2024 10:54 AM	<b>Bill No.</b>	: MCB39241001559
<b>Rept. Dt</b>	: 14-Oct-2024 12:19 PM	<b>Result No</b>	: RZB241003527
<b>Ref By</b>	: Dr. J Dattu Raj	<b>Sample ID</b>	: MCNNB6016947
<b>Sample Type</b>	: URINE		

**BILIRUBIN** NIL NIL (<0.5 mg/dL)  
*Diazonium salt/Fouchets test*

**NITRITE** NEGATIVE NEGATIVE  
*Sulfanilic acid*

**MICROSCOPIC EXAMINATION**

<b>PUS CELLS</b>	2-3	0 - 5 /hpf	
<b>RBC</b>	NIL	0 - 5 /hpf	
<b>EPITHELIAL CELLS</b>	1-2	0 - 5	hpf
<b>CRYSTALS</b>	NIL	NIL	
<b>CASTS</b>	NIL	NIL	
<b>OTHERS</b>	--	NIL	

**INTERPRETATION**

The colour fields of chemicals correspond to the following values:

1. Proteins: neg (negative), 30-99 (+), 100-499 (++) , >500 (+++) mg/dl
2. Ketones: neg. (negative), 5 (Trace), 15-49 (+), 50-149 (++) , >150 (+++) mg/dl
3. Glucose: norm. (normal), 50-149 (+), 150-499 (++) , 500-999 (+++) , >1000 (++++) mg/dl
4. Bilirubin: neg (negative), 1 (+), 3 (++) , 6 (+++) mg/ dl
5. Urobilinogen: norm. (normal), 2 (+), 4 (++) , 8 (+++) , 12 (++++) mg/dl.

\*\*\* End Of Report \*\*\*



Priyanka D K

MBBS,MD CONSULTANT PATHOLOGIST



**LABORATORY REPORT : HAEMATOLOGY**

<b>Name</b>	: Mrs. VALGOT LAXMI	<b>Age /Sex</b>	: 54Y Y(s)/FEMALE
<b>Bill Date</b>	: 14-Oct-2024 09:44 AM	<b>UMR No.</b>	: 392410000068
<b>Rec. Dt</b>	: 14-Oct-2024 10:54 AM	<b>Bill No.</b>	: MCB39241001559
<b>Rept. Dt</b>	: 14-Oct-2024 12:19 PM	<b>Result No</b>	: RZB241003523
<b>Ref By</b>	: Dr. J Dattu Raj	<b>Sample ID</b>	: MCNNB6016943
<b>Sample Type</b>	: WHOLE BLOOD		

**CBP(COMPLETE BLOOD PICTURE)**

<u>Parameters</u>	<u>Result</u>	<u>Reference Range</u>	<u>Units</u>
<b>HEMOGLOBIN</b> <i>Photometric</i>	11.5 *	12.0 - 15.0	gms/dL
<b>R B C COUNT</b> <i>Electrical Impedance</i>	3.82	3.8 - 4.8 10 <sup>12</sup> /L	10 <sup>12</sup> /L
<b>PCV/HCT</b> <i>Calculated</i>	33.3 *	40 - 50	%
<b>MCV</b> <i>Calculated</i>	87	83 - 101	fl
<b>MCH</b> <i>Calculated</i>	30.1	27 - 32	pg
<b>MCHC</b> <i>Calculated</i>	34.5	31 - 37	g/dL
<b>TLC (TOTAL LEUCOCYTE COUNT)</b> <i>Impedance</i>	4.7	4.0 - 10.0	10 <sup>3</sup> /μl

**DIFFERENTIAL COUNT**

<b>NEUTROPHILS</b> <i>DHSS/Microscopy</i>	39 *	40 - 80 %
<b>LYMPHOCYTES</b> <i>DHSS/Microscopy</i>	52 *	20 - 40 %
<b>MONOCYTES</b> <i>DHSS/Microscopy</i>	07	02 - 10 %

*Priyanka*

Priyanka D K

MBBS, MD CONSULTANT PATHOLOGIST



**LABORATORY REPORT : HAEMATOLOGY**

<b>Name</b>	: Mrs. VALGOT LAXMI	<b>Age /Sex</b>	: 54Y Y(s)/FEMALE
<b>Bill Date</b>	: 14-Oct-2024 09:44 AM	<b>UMR No.</b>	: 392410000068
<b>Rec. Dt</b>	: 14-Oct-2024 10:54 AM	<b>Bill No.</b>	: MCB39241001559
<b>Rept. Dt</b>	: 14-Oct-2024 12:19 PM	<b>Result No</b>	: RZB241003523
<b>Ref By</b>	: Dr. J Dattu Raj	<b>Sample ID</b>	: MCNNB6016943
<b>Sample Type</b>	: WHOLE BLOOD		

<b>EOSINOPHILS</b> <i>DHSS/Microscopy</i>	02	00 - 06 %	
<b>BASOPHILS</b> <i>DHSS/Microscopy</i>	00	00 - 01 %	
<b>PLATELET COUNT</b> <i>Electrical Impedance</i>	185	150 - 400 $10^3/\mu\text{L}$	$10^3/\mu\text{L}$

\*\*\* End Of Report \*\*\*



Priyanka D K

MBBS,MD CONSULTANT PATHOLOGIST



**LABORATORY REPORT : HAEMATOLOGY**

<b>Name</b>	: Mrs. VALGOT LAXMI	<b>Age /Sex</b>	: 54Y Y(s)/FEMALE
<b>Bill Date</b>	: 14-Oct-2024 09:44 AM	<b>UMR No.</b>	: 392410000068
<b>Rec. Dt</b>	: 14-Oct-2024 10:54 AM	<b>Bill No.</b>	: MCB39241001559
<b>Rept. Dt</b>	: 14-Oct-2024 12:19 PM	<b>Result No</b>	: RZB241003524
<b>Ref By</b>	: Dr. J Dattu Raj	<b>Sample ID</b>	: MCNNB6016944
<b>Sample Type</b>	: WHOLE BLOOD		

**ESR**

**Parameters**

**Result**

**Reference Range**

**Units**

**ESR**

12

0-12

mm/1st hour

WESTERNGREN'S METHOD

\*\*\* End Of Report \*\*\*



Priyanka D K

MBBS,MD CONSULTANT PATHOLOGIST



**MEDICOVER**  
HOSPITALS

OUT PATIENT DEPARTMENT

A UNIT OF SAHRUDAYA HEALTHCARE PVT LTD.

Patient Name : Mrs. VALGOT LAXMI	UMR No : 392410000068
Age/Gender : 54Years, 0Months/FEMALE	Bill No : HC392410000210_13 Bill Dt : 14-Oct-2024
Mobile : 8985026858	Visit Dt. : 14-Oct-2024 Visit Type:
Organisation : ARCOFEMI HEALTHCARE PVT. LTD (MEDIWHEEL).	

BP†	100/60	mmHg
BP†		mmHg
Weight :	51	kg
Height :		cms
HR :	76	/min
TEMP :	96.1	F
BMI :	18	kg/mm. BPM

No General complaints

H/Oot chest pain

seen by cardiologist  
advised TMT and  
Medications

SP25 96.1.

Rx :

J. Das





# MEDICOVER HOSPITALS

## OUT PATIENT DEPARTMENT

A UNIT OF SAHRUDAYA HEALTHCARE PVT LTD.

Patient Name : Mrs. VALGOT LAXMI Age/Gender : 54 Years, 0 Months/FEMALE Mobile : 8985026858 Organisation : ARCOFEMI HEALTHCARE PVT. LTD ((MEDIWHEEL)).	UMR No : 392410000068 Bill No : HC392410000210_13 Bill Dt : 14-Oct-2024 Visit Dt. : 14-Oct-2024 Visit Type:
--------------------------------------------------------------------------------------------------------------------------------------------------------------------	-------------------------------------------------------------------------------------------------------------------

BP	100/60	mmHg
BP		mmHg
Weight	51	kg
Height		cms
HR		/min
TEMP	36	F
BMI	25.96	kg/m <sup>2</sup>

Go Chest pain on exertion  
 ECG BMTA-AD +

DM (-)  
 HbA1c (-)  
 CAID (-)  
 Thyroid (-)

Rx

ST ↓

2-V6

1) Tal. Rosuvastatin 10 mg po HT

2) Tal. Ramipril 10 mg po HT

3) Tal. Metformin 1/2 - x 1/2

4) Tal. 20 fresh : 3mg po HT

(IM)  
 (or)  
 CDK

10  
 10  
 10  
 10  
 10  
 10  
 10  
 10

54, V. LAXMI  
Female

Rate 69 . Age not entered, assumed to be 50 years old for purpose of ECG interpretation  
 PR 141 . Sinus rhythm.  
 QRSD 81 . Borderline T abnormalities, inferior leads.  
 QT 463 . Borderline prolonged QT interval.  
 QTc 496 . Borderline prolonged QT interval.

--AXIS--

P 29  
 QRS -1  
 T -16

12 Lead; Standard Placement

- BORDERLINE ECG -

Unconfirmed Diagnosis

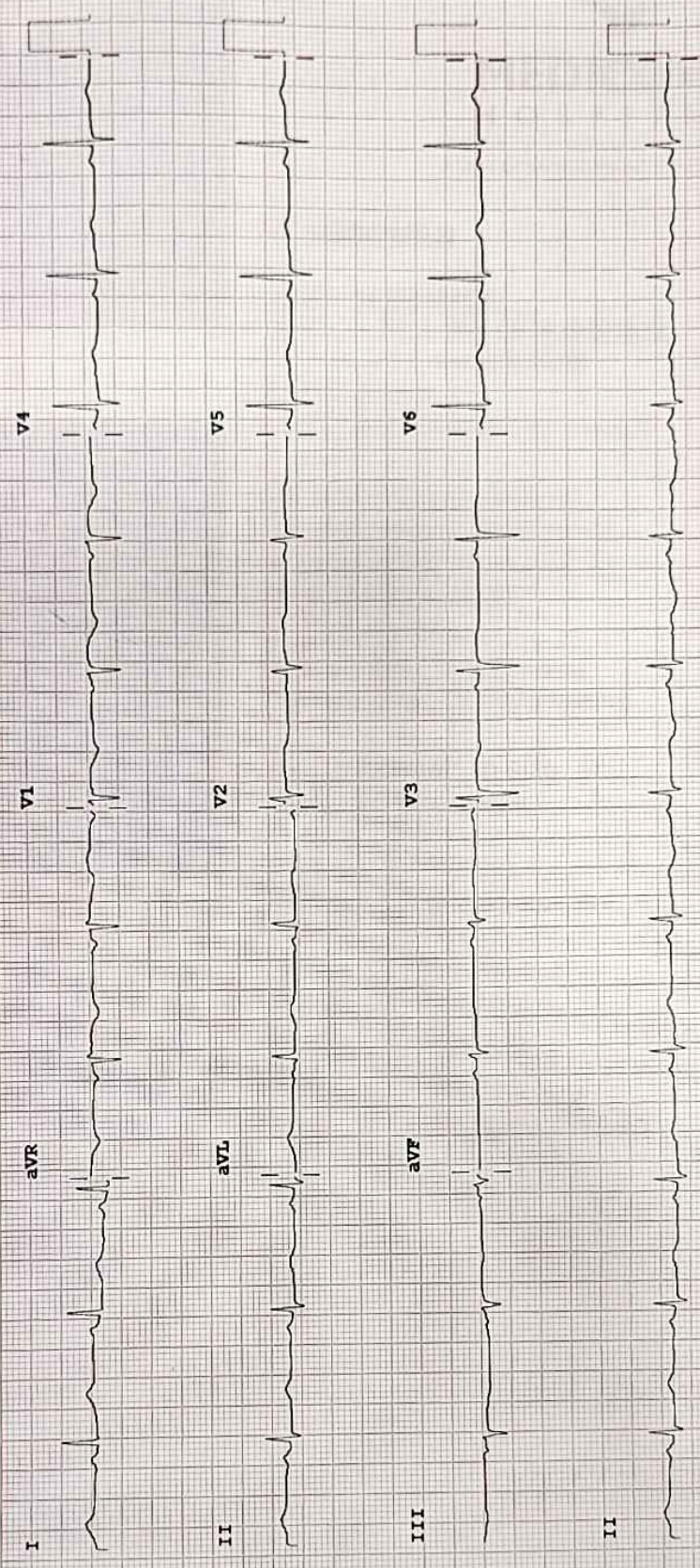

Device: Speed: 25 mm/sec Limb: 10 mm/mV Chest: 10.0 mm/mV

F 60~ 0.15-100 Hz

PHI00B CL? P?



**MEDICOVER**  
HOSPITALS

**MEDICOVER HOSPITALS** UNIT OF SAHRUDAYA HEALTHCARE PVT LTD.

BESIDE LIC OF INDIA, YELLAMMAGUTTA, NIZAMABAD

**2D-ECHOCARDIOGRAM**

Date: 14-10-2024

Patient Name:  
VALGOT LAXMI

Age:  
54 Y

Gender:  
Female

MITRAL VALVE	Normal
AORTIC VALVE	Normal
PULMONARY VALVE	Normal
TRICUSPID VALVE	Normal
LEFT ATRIUM	Normal

LEFT VENTRICLE	Normal	
LVIDd 4.60 cm	LVIDs 3.02 cm	LVEF 60 %
IVSd 1.02 cm	PWd 1.02 cm	

LV RWMA	None
INTERATRIAL SEPTUM	Intact
RIGHT ATRIUM	Normal
RIGHT VENTRICLE	Normal
PULMONARY ARTERY	Normal
IVC/CS	Normal
PERICARDIUM	Normal
INTRACARDIAC MASSES	NIL

MITRAL FLOW

E: 0.62 m/sec	A: 0.89 m/sec	EDT: 142 millisec
AJV: 1.1 m/sec	PJV: 1.10 m/sec	TRJV: m/sec
Gradient: _____	PPG: _____ mm Hg	MPG: _____ mm Hg

TR	MR	AR	PR
Mild (+)	Mild (+)		

**IMPRESSION**

NORMAL VALVES/ CHAMBERS  
NO LV RWMA  
GOOD LV/RV SYSTOLIC FUNCTION  
GRADE-I LV DIASTOLIC DYSFUNCTION  
MILD MR+; MILD TR+; NO PAH

*a*  
DR SANDEEP RAO

MBBS, MD, DNB CARDIOLOGY

CONSULTANT INTERVENTIONAL CARDIOLOGIST

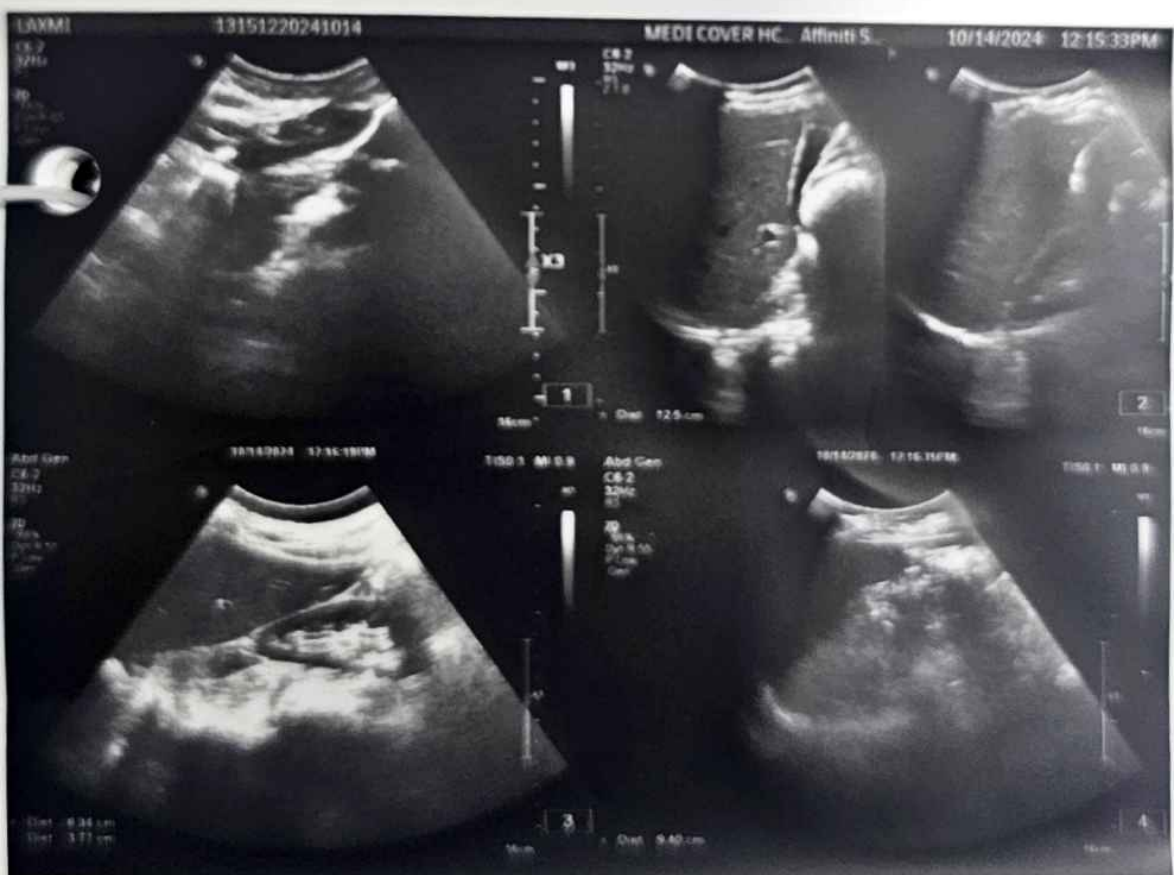



**MEDICOVER**  
HOSPITALS

A UNIT OF SAHRUDAYA HEALTHCARE PVT LTD.

## ULTRASOUND SCAN OF ABDOMEN

PATIENT : VALGOT LAXMI      AGE/SEX: 54 /FEMALE  
DATE: 14/10 /2024      UMR NO :392410000068      BILL NO: 392410001522

**LIVER** : 12.5cm normal in size and echotexture  
No focal lesions . no intrahepatic biliary dilatation .

**GALL BLADDER** : Distended wall thickness normal . no calculi  
.Portal vein and CBD -Normal

**SPLEEN** : 9.4cm normal in size and echotexture  
**PANCREAS** : normal in size, shape position and reveals  
homogeneous echo pattern with no evidence of  
focal lesions. Pancreatic duct normal  
Peripancreatic area appears free.

**RIGHT KIDNEY** : 83X37mm kidney is normal in size and  
echotexture and maintained CMD .no e/o calculi  
/Hydronephrosis

**LEFT KIDNEY** : 96X45mm kidney is normal in size and  
normal echotexture and maintained CMD .no e/o calculi  
/hydronephrosis

**URINARY BLADDER** distended. Normal wall thickness . no  
calculi

Uterus post hysterectomy status  
No adnexal lesions

### IMPRESSION

No sonographic abnormality detected

  
RADIOLOGIST