



भारत
Government of India

Aadhaar no. issued: 12/10/2014





சீனிவாசன் ர
Srinivasan R
பிறந்த நாள்/DOB: 07/01/1995
ஆண்/ MALE

ஆதார் என்பது அடையாளத்திற்கான சான்றாகும். குடியரிமை, அல்லது பிறந்த தேதிகளை சான்றல்ல. இது சரிபார்ப்பதற்கு மட்டுமே பயன்படுத்தப்பட வேண்டும் (ஆன்லைன் அங்கீகாரம் அல்லது QR குறியீட்டை ஸ்கேன் செய்தல்/ஆஃபலைன் XML)

Aadhaar is proof of identity, not of citizenship or date of birth. It should be used with verification (online authentication, or scanning of QR code / offline XML).

6514 0140 4225

எனது ஆதார், எனது அடையாளம்

भारत
Government of India

முகவரி:
ரவி, 11ஏ, அரசமர வேந், மழைக்கோட்டை,
மழைக்கோட்டை, திருச்சிராப்பள்ளி,
தெப்பாசலம், திருச்சிராப்பள்ளி,
தமிழ் நாடு - 620002

Address:
C/O RAVI, 11A, ARASAMARA LANE,
Malaikottai, MALAIKOTTAI, Tiruchirappalli,
PO: Teppakulam, DIST: Tiruchirappalli,
Tamil Nadu - 620002

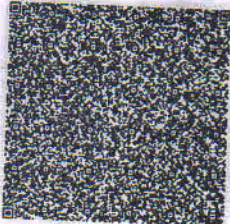

6514 0140 4225

VID : 9124 4017 2447 4965

1947 | help@uidai.gov.in | www.uidai.gov.in

2

P. Rind



செ.பெ. அடையாளம்

Government of India



Aadhaar no. issued: 12/10/2014



சீனிவாசன் ர
Srinivasan R
பிறந்த நாள்/DOB: 07/01/1995
ஆண்/ MALE

ஆதார் என்பது அடையாளத்திற்கான சான்றாகும். குடியரிமை, அல்லது பிறந்த தேதிகளை சான்றல்ல. இது சரியாற்பட்ட மட்டுமே பயன்படுத்தப்பட வேண்டும். ஆன்லைன் அங்கீகாரம் அல்லது ஓர் குறியீட்டை ஸ்கேன் செய்தல் ஆன்லைன் XML

Aadhaar is proof of identity, not of citizenship or date of birth. It should be used with verification (online authentication, or scanning of QR code / offline XML).

6514 0140 4225

எனது ஆதார். எனது அடையாளம்



இந்திய அடையாள அமைப்பு ஆணையர் அமைப்பு

Unique Identification Authority of India



முகவரி:
ரவி, 11ஏ, அரசமர வேல், மழைக்கோட்டை,
மழைக்கோட்டை, திருச்சிராப்பள்ளி,
தெப்பாகுலம், திருச்சிராப்பள்ளி,
தமிழ் நாடு - 620002

Address:
C/O RAVI, 11A, ARASAMARA LANE,
Malaikottai, MALAIKOTTAI, Tiruchirappalli,
PO: Teppakulam, DIST: Tiruchirappalli,
Tamil Nadu - 620002

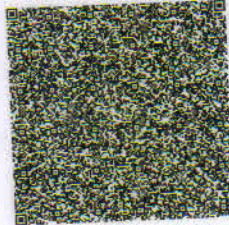

6514 0140 4225

VID : 9124 4017 2447 4965



1947



help@uidai.gov.in



www.uidai.gov.in

Pt-Name : Mr. Shrivagan

Idno : 241612

Age : 29 / male .

13/8/24

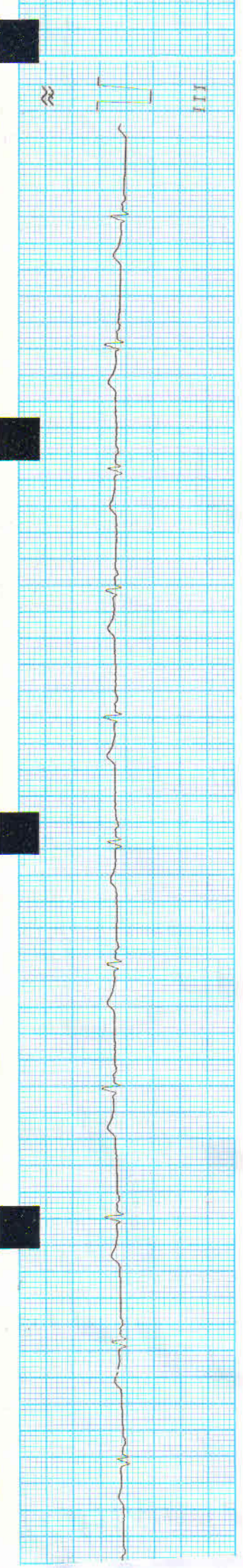
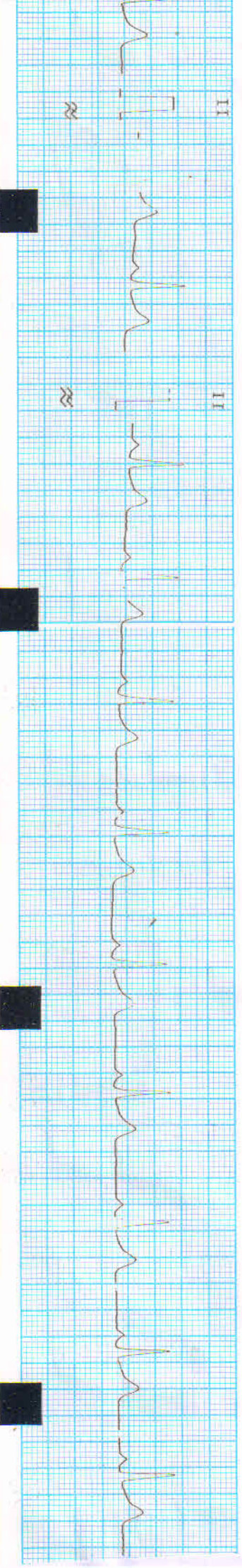
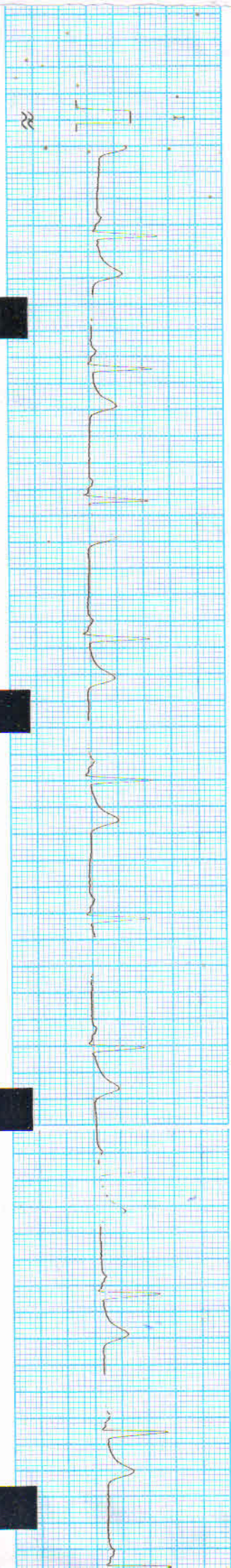

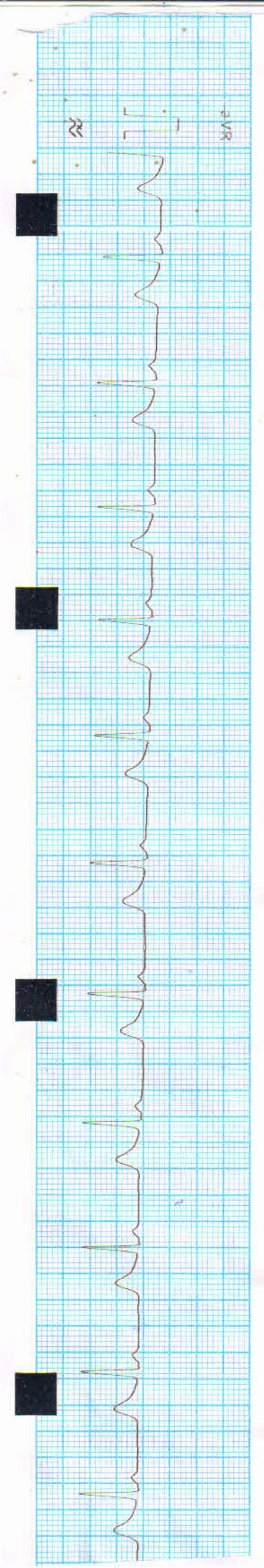
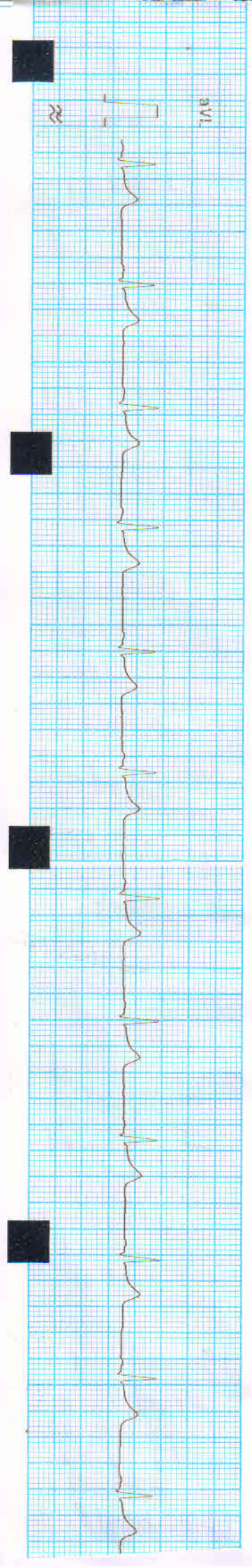
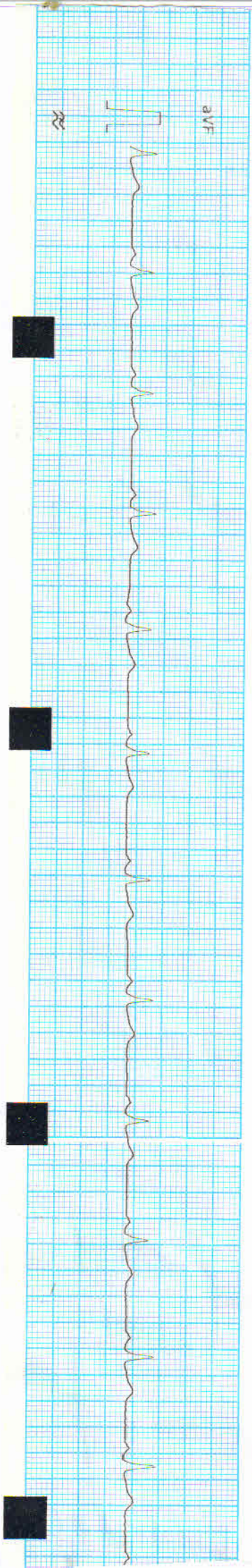

NATHAN SUPER SPECIALITY HOSPITAL

ISO 9001-2000 CERTIFIED HOSPITAL
NABH ACCREDITED HOSPITAL
State Government Recognized Hospital

Advaita Ashram Road, Opp. New Bus Stand,
Opp. Holy Flower School, Salem - 636 016. Tamilnadu, INDIA



0091-(0) 427-4264101, 2442303 (H)
0091-(0) 427-2330095 (R)
Mobile : (0) 98942 76633
Fax : 0091-(0)427-4264202
e-mail : nathanorthocafe@gmail.com
Web : www.nathanortho.com

Date :

NAME : MR. SRINIVASAN

DATE: 13.8..2024

AGE /SEX : 29 YRS /MALE

UHID: 24/

REFERRED BY : DR.G.CHIDAMBARANATHAN.,

SPECIMEN SOURCE: URINE

TEST NAME	RESULTS	UNIT	BIOLOGICAL REFERENCE INTERVAL
-----------	---------	------	-------------------------------

BIOCHEMISTRY :

Blood group & Rh Typing	: " B" Negative		
Bleeding Time	: 04.00 mints		(2 to 7 mints)
Clotting Time	: 8.00mints		(2 to 8 mints)
ESR	: 10mm/hour		(0 to 15 - Men, 0 to 20 Female)
Fasting Blood Sugar (FSB)	: 88 mg/dl		(70 to 100)
Postprandial Blood Sugar (PP)	: 126 mg/dL		(less than 140)
Glycosylated Hemoglobin (HBA1c)	: 3.3%		(below 5.7% normal)
Uric Acid	: 3.8 mg/l		(3.5 to 7.2)
BUN	: 10 mg/dl		(5 to 20mg/dL)
Creatinine	: 0.79 mgs/dl		(0.74- 1.35)
Bun /Creatinine RATIO	: 12:1		(10:1 to 20:1)
Total protein	: 7.8 g/dL		(6.0 to 8.3 g/dL)

SEROLOGY :

Albumin	: 4.0 g/dL		(3.4 to 5.4)
Globulin	: 22gm/l		(20 to 35 gm/l)

NATHAN SUPER SPECIALITY HOSPITAL

ISO 9001-2000 CERTIFIED HOSPITAL
NABH ACCREDITED HOSPITAL
State Government Recognized Hospital

Advaita Ashram Road, Opp. New Bus Stand,
Opp. Holy Flower School, Salem - 636 016. Tamilnadu, INDIA



0091-(0) 427-4264101, 2442303 (H)
0091-(0) 427-2330095 (R)
Mobile : (0) 98942 76633
Fax : 0091-(0)427-4264202
e-mail : nathanortho@gmail.com
Web : www.nathanortho.com

Date :

NAME : MR. SRINIVASAN

DATE: 13.8..2024

AGE /SEX : 29 YRS /MALE

UHID: 24/

REFERRED BY : DR.G.CHIDAMBARANATHAN.,

SPECIMEN SOURCE: URINE

TEST NAME	RESULTS	UNIT	BIOLOGICAL REFERENCE INTERVAL
-----------	---------	------	-------------------------------

BIOCHEMISTRY :

Blood group & Rh Typing	: " B" Negative		
Bleeding Time	: 04.00 mints		(2 to 7 mints)
Clotting Time	: 8.00mints		(2 to 8 mints)
ESR	: 10mm/hour		(0 to 15 - Men, 0 to 20 Female)
Fasting Blood Sugar (FSB)	: 88 mg/dl		(70 to 100)
Postprandial Blood Sugar (PP)	: 126 mg/dL		(less than 140)
Glycosylated Hemoglobin (HBA1c)	: 3.3%		(below 5.7% normal)
Uric Acid	: 3.8 mg/l		(3.5 to 7.2)
BUN	: 10 mg/dl		(5 to 20mg/dL)
Creatinine	: 0.79 mgs/dl		(0.74- 1.35)
Bun /Creatinine RATIO	: 12:1		(10:1 to 20:1)
Total protein	: 7.8 g/dL		(6.0 to 8.3 g/dL)

SEROLOGY :

Albumin	: 4.0 g/dL		(3.4 to 5.4)
Globulin	: 22gm/l		(20 to 35 gm/l)

Alkaline Phosphate (ALP)	: 60 U/L	(40 to 125 (or) 0.5-1.3)
Bilirubin Total	: 7.0 mg/dl	(5.1 - 17)
Bilirubin (DIRECT)	: 0.2mg/dL	(less than 0.3 mg/dL)
Bilirubin (INDIRECT)	: 0.3 mg/dL	(0.2 to 0.8 mg/dL)
Gamma Glutamyl Transpeptidase (GGT)	: 16 U/L	(5 to 40)
Serum protein	: 7.6 g/dL	(6.0 TO 8.3)
AST / ALT RATION	: 1.15	(1.15)
A: G RATION	: 1.3	(1.1 & 2.5)

LIPID PROFILE TEST :

Total cholestrol	: 116 mg/dl	(0.0 - 200.0)
HDL-Cholestrol	: 39 mgs %	(M:35 - 80)(F:42-88)
LDL - Cholestrol	: 75 mgs %	(0 -170)
Cholestrol,HDL Ratio	: 3.3	(3.2 - 5.0)
Triglycerides	: 120 mgs %	(0 - 170)
VLDL	: 19 mgs%	(0 - 35)
LDL/HDL Ratio	: 2.3	(2.2-3.3)

THYROID TEST :

TSH	: 0.9 mIU/l	(0.5 to 5.0 mIU/L)
T4	: 6.0 ng/dL	(5.0 to 12.0ng/dL)
T3	: 55 ng/dL	(20 to 220ng/dL)

h.
Dr. KARTHIKESH
 Reg. No: 50797
 MD. Pathologist

NATHAN SUPER SPECIALITY HOSPITAL

ISO 9001-2000 CERTIFIED HOSPITAL
NABH ACCREDITED HOSPITAL
State Government Recognized Hospital

Advaita Ashram Road, Opp. New Bus Stand,
Opp. Holy Flower School, Salem - 636 016. Tamilnadu, INDIA



0091-(0) 427-4264101, 2442303 (H)
0091-(0) 427-2330095 (R)
Mobile : (0) 98942 76633
Fax : 0091-(0)427-4264202
e-mail : nathanorthocare@gmail.com
Web : www.nathanortho.com

Date :

NAME :MR.SRINIVASAN

DATE: 13.8.2024

AGE /SEX : 29 YRS/MALE

UHID:24/

REFERRED BY : DR.G.CHIDAMBARANATHAN.,

SPECIMEN SOURCE: URINE

TEST NAME	RESULTS	UNIT	BIOLOGICAL REFERENCE INTERVAL
-----------	---------	------	-------------------------------

URINE ANALYSIS: (URINE ANALYSIS /MACROSCOPIC EXAM)

COLOUR	PALE YELLOW		
APPEARANCE	CLEAR		CLEAR
SPECIFIC GRAVITY	1.019		1.010-1.025
REACTION	ACID		ACID
PH	6.5		
ALBUMIN	NIL		NIL TO TRACE
GLUCOSE	NIL		NIL
SUGAR	NEGATIVE		NEGATIVE
BILE PIGMENT	NEGATIVE		NEGATIVE
BILE SALT	NEGATIVE		NEGATIVE
KETONE	NORMAL		NORMAL
UROBILINOGEN	NEGATIVE		NEGATIVE

MICROSCOPIC EXAMINATION/HPE:

PUS CELLS	1-2		0-4
RED BLOOD CELLS	NIL		RARE

1

Handwritten signature

EPITHELIAL CELLS

1-2

CAST

NIL

NIL

CRYSTALS

NIL

NIL

OTHERS

NIL

NIL

^h
Dr. KARTHIKESH

Reg. No: 50797

MD. Pathologist

NATHAN SUPER SPECIALITY HOSPITAL

ISO 9001-2000 CERTIFIED HOSPITAL
NABH ACCREDITED HOSPITAL
State Government Recognized Hospital

Advaita Ashram Road, Opp. New Bus Stand,
Opp. Holy Flower School, Salem - 636 016. Tamilnadu, INDIA



0091-(0) 427-4264101, 2442303 (H)
0091-(0) 427-2330095 (R)
Mobile : (0) 98942 76633
Fax : 0091-(0)427-4264202
e-mail : nathanorthocare@gmail.com
Web : www.nathanortho.com

Date : 13/8/24

PATIENT NAME : MR.SRINIVASAN

AGE : 29 YRS /MALE

DATE : 13. 8.2024

UHID : 24 / 672

REFERRED BY : DR.G.CHIDAMBARANATHAN.,

- BP : 120/80mmHg
- SPO2 : 97%
- PR : 78 pts
- HEIGHT : 175 CM
- WEIGHT : 75.4 KG
- BMI : 24.5
- EYE : NORAML

REMARKS :

fit

DR.G.CHIDAMBARANATHAN.,MS.,ORTHO

1

Dr. G. CHIDAMBARANATHAN,
M.B.B.S.,M.S.Ortho.,
MCh.Ortho(U.K)..DNB.Ortho.,
Reg. No: 46713

NATHAN SUPER SPECIALITY HOSPITAL

ISO 9001-2000 CERTIFIED HOSPITAL
NABH ACCREDITATED HOSPITAL
State Government Recognized Hospital

Advaita Ashram Road, Opp. New Bus Stand,
Opp. Holy Flower School, Salem - 636 016. Tamilnadu, INDIA



0091-(0) 427-4264101, 2442303 (H)
0091-(0) 427-2330095 (R)
Mobile : (0) 98942 76633
Fax : 0091-(0)427-4264202
e-mail : nathanorthocare@gmail.com
Web : www.nathanortho.com

Date : 13/8/24

CHEST X-RAY REPORT

PATIENT NAME :MR.SRINIVASAN ,29 YRS/M

- NORMAL AIR SHADOWS
- TRACHEA IN MID LINE
- HEART BORDER NORMAL
- PHRENIC ANGLE NORMAL
- GASTRIC AIR SHADOWS NORMAL
- NO CRADIC PULMONARY ABNORMALITIES.

DR.G.CHIDAMBARANATHAN.,MD

Dr. G. CHIDAMBARANATHAN,
M.B.B.S.,M.S.Ortho.,
MCh.Ortho(U.K)..DNB.Ortho.,
Reg. No: 46713

Dear Team,

One of our client will be visiting in your center on **13th August'2024** for health checkup. So kindly provide health checkup and give me confirmation and do revert soon as soon.

1. Srinivasan R-Mediwheel Full body Standard Plus

MediWheel Full Body Standard Plus
Test Name
For the most Comprehensive Check of all Pathology for complete understanding of your body.
CBC with ESR, Urine analysis Blood Group, BMI
Blood Sugar Fasting, Blood Sugar PP, Hba1c
TSH, T3, T4
Triglycerides, Cholesterol Total, HDL, LDL, VLDL, LDL/HDL Ratio, Cholesterol Total / HDL Ratio
Uric Acid, BUN, Creatinine, BUN/Creatinine Ratio, Total Protein
Bilirubin Total & Direct and Indirect, Alkaline Phosphatase, , Albumin, Globulin, A:G Ratio, Serum Protein, GGT, AST/ALT Ratio
ECG,
X Ray Chest
General, Eye,

Regards
Mediwheel

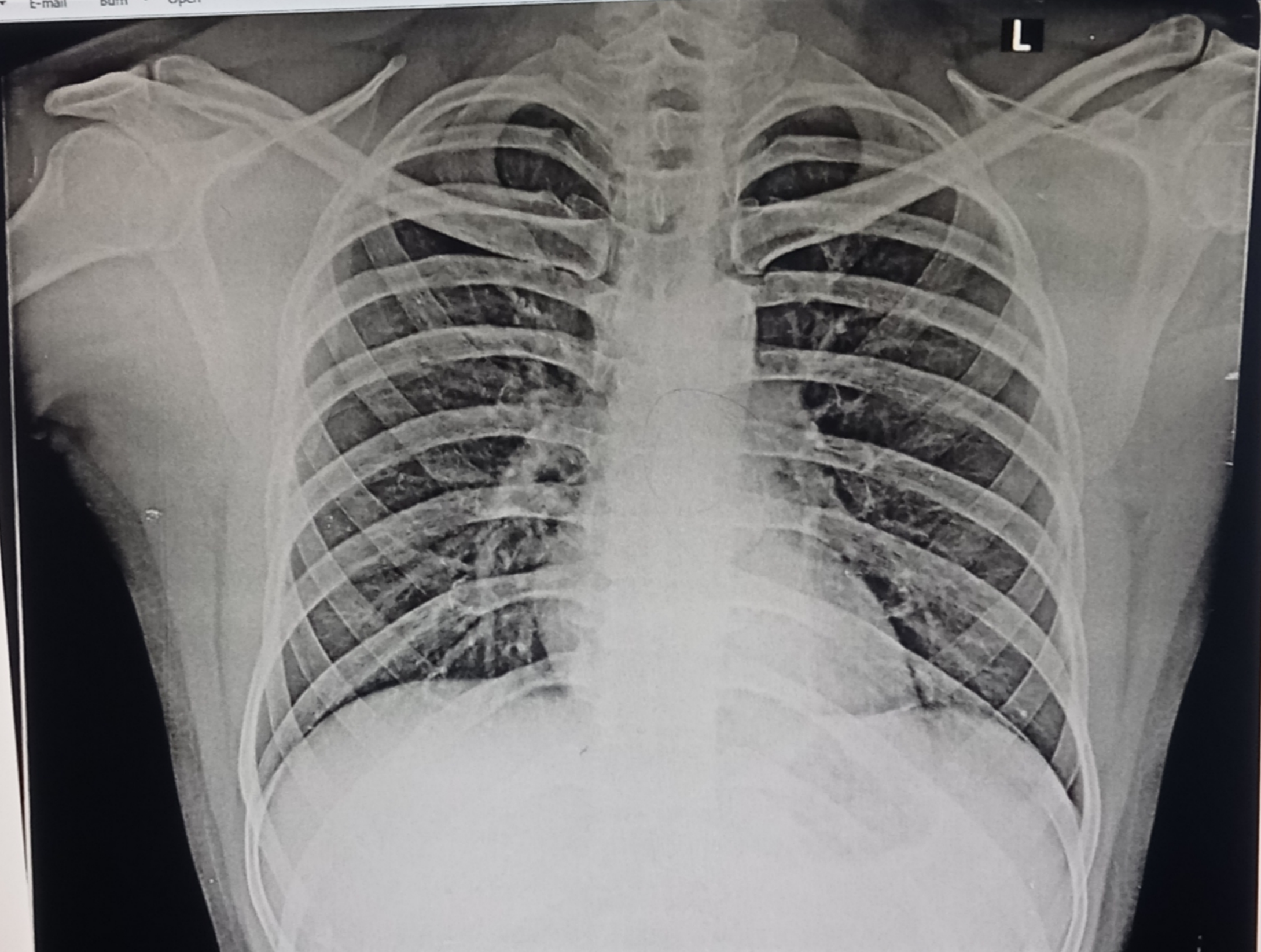

MR.,SRINIVASAN 29/M 965 M CHEST PA 13/08/2024 11:27 AM
NATHAN HOSPITAL, SALEM

DIGITAL HEALTH FACILITY

QR Code

Health Facility Registration

• NEUROLOGY
• NEPHROLOGY
• OBSTETRICIAN & GYNECOLOGIST
• BURNS
• PLASTIC & RECONSTRUCTIVE SURGERY

• NEURO SURGERY
• GENERAL MEDICINE
• PULMONOLOGY

• ORTHOPAEDIC SURGERY

JOINT REPLACEMENT

RELAE SERVICES

24 HOURS SERVICES

Outpatient Services, Inpatients Services, Intensive Care Services, High Dependency Care Services, Nursing, House Keeping

Emergency, Operation Theatre Services, Laboratory Radiology & Image - X Ray Pharmacy

MANA

Human Resources & TPA Claims Administration
Quality Management
Department, Bio Medical

Man sitting in a chair, wearing a white checkered shirt and dark trousers. A mobile phone is in his pocket.

Man in a white lab coat and stethoscope, measuring the blood pressure of the seated man.



Mediwheel
...Your wellness partner

Arcofemi Healthcare Pvt Ltd

(Formerly known as Arcofemi Healthcare Ltd)

F-701A, Lado Sarai, Mehrauli, New Delhi - 110030

Email: wellness@mediwheel.in, Website: www.mediwheel.in

Tel: +91-11-41195959, Fax: +91-11-29523020

CIN: U24240DL2011PTC216307

MEDICAL FITNESS CERTIFICATE

(To be signed by a registered medical practitioner holding a Medical degree)

This is to certify that **Mr.Srinivasan** aged, **29yr**. Based on the examination, I certify that he is in good dental and physical health and it is free from any physical defects such as deafness, color blindness, and any chronic or contagious diseases.

Place: **Salem**

Date: **13/08/2024**

Dr. Anish Kumar
[Handwritten Signature]
BCMR 47093
Name & Signature of

Medical officer