

HEALTH CHECK UP

Name : Rajesh Jain

Date :

Age : 49 / m

Sex : Male / Female

Marital status : Married / Single

PERSONAL HISTORY

Habits : Smoking / Tobacco & Snuff / Alcohol

Drug allergy if any :

Medical : Nil

Surgical :

Height 168 cm Weight Kg. BP 100/70 Pulse

Vision : Rt 6/12 Lt. 6/9 With Spectacles Rt. 6/6 Lt. 6/6

Colour Vision : Normal / Abnormal Near Vision N/18 BC

FAMILY HISTORY

Father Mother Siblings

CVS : Heart Sound Normal Murmurs Absent Thrills Absent

RS : Rate /mt Breath sounds Normal Adventitious Absent

ABDOMEN : Tenderness Absent Rigidity Absent Bowel sound Normal

Liver NAD Kidney NAD Hernia Absent

CNS : Cranial Nerves NAD Sensory System NAD Motor System NAD

ENT NAD

Remarks

Dr. Bharti Jeswani MBBS Dr. Seema Kale MBBS, MD Dr. S. K. Suri MBBS Dr. Meenakshi MBBS

HOME SAMPLE COLLECTION FACILITY AVAILABLE

Licensee : Bharti Medicare Pvt. Ltd. The Apollo Clinic, C-70, Major Sudesh Kumar Marg, Opp. Madhav Park, Near Main Market, Rajouri Garden, New Delhi-110 027
Phone : (011) 2591 8222 / 8333 / 8444, 9811061009, E-mail : rajourigarden@theapolloclinic.com, Website : www.apolloclinicrajourigarden.com

MSME UAM NO. : DL11E0021531

Health checkup at tie-up Ctr

HealthChkup Authorisatn letter



Union Bank of India

RO - NEW DELHI
FIRST FLOOR, NO.1, MGF
AUTOMOBILIES LTD, FAIZ ROAD,
JHANDEWALAN,, NEW DELHI 110005, -
0

To,

The Chief Medical Officer

M/S Mediwheel
<https://mediwheel.in/signup011-41195959>(A brand name of
Arcofemi Healthcare Ltd),
Mumbai400021

Dear Sir,

Tie-up arrangement for Health Checkup under Health Checkup 40-50 Male

Shri/Smt./Kum. RAKESH SAINI,.

P.F. No. 630601 Designation : CustomerService Associate(CSA)

Checkup for Financial Year 2024-2025 Approved Charges Rs. 3500.00

The above mentioned staff member of our Branch/Office desires to undergo Health Checkup at your Hospital/Centre/Clinic, under the tie-up arrangement entered into with you, by our bank.

Please send the receipt of the above payment and the relevant reports to our above address.

Thanking you,

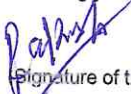
(Signature of the Employee)

Yours Faithfully,
BRANCH MANAGER/SENIOR MANAGER

PS. : Status of the application- Sanctioned

[View Worklist](#)

[Previous in Worklist](#)

[Next in Worklist](#)

Health checkup at tie-up Ctr | HealthChkup Authorisatn letter

Health Check up Booking Request(35E7358)



Mediwheel
Health Checkup Request

Thu, Jul 11, 7:40 AM (5 days ago)

Reply

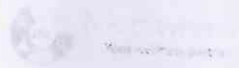

011-41195959

Dear Apollo Clinic Bharti Medicare Pvt. Ltd.

We have received a booking request with the following details. Provide your confirmation by clicking on the Yes button.

You confirm this booking?

Name : RAKESH SAINI
Contact Details : 7011773291
Hospital Package Name : Mediwheel Full Body Health Checkup Male Above 40
Location : C70, Opp. Madhav Park, Major Sudesh Kumar Marg - 110027
Appointment Date : 13-07-2024

Member Information		
Booked Member Name	Age	Gender
RAKESH SAINI	48 year	Male

Tests included in this Package

- Urine Analysis
- Blood Group
- Stool Test
- CBC
- HbA1c
- Lipid Profile
- Kidney Profile
- Liver Profile
- Blood Glucose (Post Prandial)
- Prostate Specific Antigen (PSA Male)
- Thyroid Profile
- Urine Sugar Fasting
- Urine Sugar PP
- ESR
- Blood Glucose (Fasting)
- TMT OR 2D ECHO (Any 1) Chosen By Candidate
- Chest X-ray
- ECG
- USG Whole Abdomen
- Eye Check-up consultation
- Dental Consultation
- General Physician Consultation

Thanks,
Mediwheel Team
Please Download Mediwheel App

11. 103
rakesh saimi
Male 49 Years
cm kg / mmHg
Req. No. :
Room No. : 5

17/07/2024 09:31:34
HR : 74 bpm
P : 116 ms
PR : 150 ms
QRS : 92 ms
QT/QTcBz : 360/400 ms
P/QRS/T : 52/83/58 °
RV5/SV1 : 1.008/0.472 mV

Diagnosis Information:
Sinus rhythm
Normal ECG

Report Confirmed by:

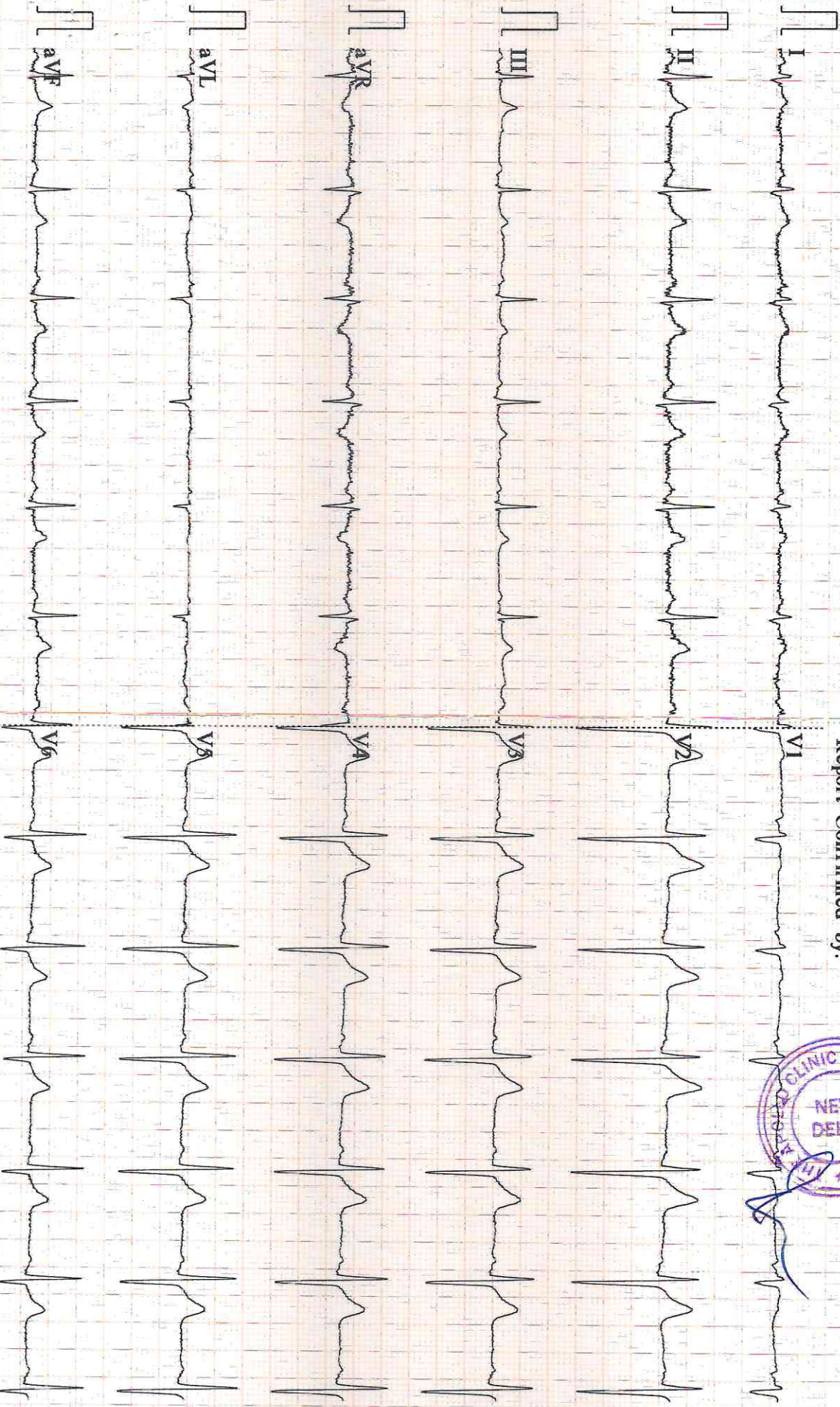

Rakesh - 17/7/24

I will give urine and stool
sample tomorrow. 18/7/24

~~Rakesh~~
7011773291

• CLINICAL CORRELATION IS ESSENTIAL FOR FINAL DIAGNOSIS. • IF THE TESTS RESULTS ARE UNEXPECTED PLEASE CONTACT THE LABORATORY.
• ALL THE CONGENITAL ANAMOLIES IN THE FETUS MAY NOT BE DIAGNOSED IN ULTRASONOGRAPHY. • THIS REPORT IS NOT VALID FOR MEDICOLEGAL PURPOSE.

Licensee : Bharti Medicare Pvt. Ltd. The Apollo Clinic, C-70, Major Sudesh Kumar Marg, Opp. Madhav Park, Near Main Market, Rajouri Garden, New Delhi-110 027
Phone : (011) 2591 8222 / 8333 / 8444, 📞 9811061009, E-mail : rajourigarden@theapolloclinic.com, Website : www.apolloclinicrajourigarden.com

MSME UAM NO. : DL11E0021531

Patient Name : Mr. Rakesh Saini
UHID/MR No. : FRAJ.0000251038
Visit Date : 17-07-2024 09:17
Sample Collected on : 17-07-2024 09:25
Sample No : WHB1497360
Ref Doctor : SELF
Emp/Auth/TPA ID : dhfghdf
Sponsor Name : MEDIWHEELS HEALTH CARE

Age / Gender : 49Y/Male
OP Visit No : FRAJOPV126593
Reported on : 17-07-2024 12:56
Specimen : Whole Blood (Edta)
Pres Doctor: :

DEPARTMENT OF LABORATORY MEDICINE

TEST NAME	RESULT	BIOLOGICAL REFERENCE INTERVALS	UNITS
COMPLETE BLOOD COUNT			
Hb (Haemoglobin) Method: Non Cyanide	14.8	13 - 18	gm/dl
PCV/Haematocrit Method: RBC pulse height detect	46.1	40 - 50	%
ESR. Method: Westergren's Method	06	0 - 20	mm/1st Hr
TLC Method: DC Detection Method	8000	4000 - 10000	/cumm.
RBC COUNT. Method: DC Detection Method	4.7*	5 - 6	Million/cmm
PLATELET COUNT Method: DC Detection Method	1.51	1.5 - 4.1	lakh/cumm.
MCV Method: Derived	97.1	77 - 98	fl
MCH Method: Derived	31.1	27 - 32	pg
MCHC Method: Derived	32.0	31.5 - 34.5	gm/dl
NEUTROPHIL Method: Microscopy	62	40 - 70	%
LYMPHOCYTE Method: Microscopy	31	20 - 40	%
EOSINOPHIL Method: Microscopy	04	1.0 - 6.0	%
MONOCYTE Method: Microscopy	03	2.0 - 10.0	%
BLOOD GROUP AND RH TYPE			
ABO Group	O		
RH	Positive		

End of the report

Results are to be correlated clinically

Lab Technician / Technologist
Yogita

 Dr. Prashant Purwar
 MBBS, DCP
 Consultant Pathologist



• CORRELATION IS ESSENTIAL FOR FINAL DIAGNOSIS. • IF THE TESTS RESULTS ARE UNEXPECTED PLEASE CONTACT THE LABORATORY.
 • CRITICAL ANOMALIES IN THE FETUS MAY NOT BE DIAGNOSED IN ULTRASONOGRAPHY. • THIS REPORT IS NOT VALID FOR MEDICOLEGAL PURPOSE.

Licensee : Bharti Medicare Pvt. Ltd. The Apollo Clinic, C-70, Major Sudesh Kumar Marg, Opp. Madhav Park, Near Main Market, Rajouri Garden, New Delhi-110 027
 Phone : (011) 2591 8222 / 8333 / 8444, 9811061009, E-mail : rajourigarden@theapolloclinic.com, Website : www.apolloclinicrajourigarden.com

MSME UAM NO. : DL11E0021531

Patient Name : Mr. Rakesh Saini
UHID/MR No. : FRAJ.0000251038
Visit Date : 17-07-2024 09:17
Sample Collected on : 17-07-2024 09:27
Sample No : PLF1402364
Ref Doctor : SELF
Emp/Auth/TPA ID : dhfghdf
Sponsor Name : MEDIWHEELS HEALTH CARE

Age / Gender : 49Y/Male
OP Visit No : FRAJOPV126593
Reported on : 17-07-2024 15:01
Specimen : Plasma(Fluoride)
Pres Doctor: :

DEPARTMENT OF LABORATORY MEDICINE

TEST NAME	RESULT	BIOLOGICAL REFERENCE INTERVALS	UNITS
GLUCOSE - (FASTING)			
GLUCOSE - (FASTING) Method: (GOD-POD).	101	70 - 110	mg/dL
GLUCOSE - (POST PRANDIAL)			
GLUCOSE - (POST PRANDIAL) Method: (GOD-POD)	140	70-140	mg/dl
GLYCOSYLATED HEMOGLOBIN (HBA1C)			
GLYCOSYLATED HEMOGLOBIN (HBA1C) - WHOLE BLOOD Method: BORONATE AFFINITY	5.8	4.2 - 6.0	%
LIPID PROFILE TEST (PACKAGE)			
CHOLESTEROL Method: CHOD - PAP	244*	Desirable < 200 Borderline High : 200-239 High : > 240	mg/dl
Triglyceride Method: GPO-PAP	139	50-200	mg/dl
HDL Method: DIRECT	55.8*	30 - 50	mg/dl
LDL Method: DIRECT	148.4*	60 - 100	mg/dl
VLDL Method: Calculated	39.8	<40	mg/dl
CHOLESTEROL / HDL RATIO Method: Calculated.	4.3	0 - 4.5	
Thyroid Profile 2(Free T4, Free T3 And TSH)			
Serum FT3	4.1	3.2 - 5.9	pmol/l
Serum FT4	14.6	10.6 - 21.0	pmol/l
Serum TSH	1.5	0.38 - 5.0	uIU/ml

End of the report

Results are to be correlated clinically

Lab Technician / Technologist
Yogita

 Dr. Prashant Purwar
 MBBS, DCP
 Consultant Pathologist



• CORRELATION IS ESSENTIAL FOR FINAL DIAGNOSIS. • IF THE TESTS RESULTS ARE UNEXPECTED PLEASE CONTACT THE LABORATORY.
 • ALL THE SIGNIFICANT ANOMALIES IN THE FETUS MAY NOT BE DIAGNOSED IN ULTRASONOGRAPHY. • THIS REPORT IS NOT VALID FOR MEDICOLEGAL PURPOSE.

Apollo Clinic Medicare Pvt. Ltd. The Apollo Clinic, C-70, Major Sudesh Kumar Marg, Opp. Madhav Park, Near Main Market, Rajouri Garden, New Delhi-110 027
 Phone : (011) 2591 8222 / 8333 / 8444, 9811061009, E-mail : rajourigarden@theapolloclicin.com, Website : www.apolloclicinrajourigarden.com

MSME UAM NO. : DL11E0021531

Patient Name : Mr. Rakesh Saini
 UHID/MR No. : FRAJ.0000251038
 Visit Date : 17-07-2024 09:17
 Sample Collected on : 17-07-2024 09:25
 Sample No : SR02050370
 Ref Doctor : SELF
 Emp/Auth/TPA ID : dhfghdf
 Sponsor Name : MEDIWHEELS HEALTH CARE

Age / Gender : 49Y/Male
 OP Visit No : FRAJOPV126593
 Reported on : 17-07-2024 15:02
 Specimen : Serum
 Pres Doctor: :

DEPARTMENT OF LABORATORY MEDICINE

TEST NAME	RESULT	BIOLOGICAL REFERENCE INTERVALS	UNITS
LIVER FUNCTION TEST (PACKAGE)			
BILIRUBIN - TOTAL. Method: Jendrassik	0.96	0.1 - 1.3	mg/dl
Bilirubin (Direct)-Serum Method: Diazo.	0.28	0 - 0.3	mg/dl
A/G Method: Calculated	1.3	1.0 - 2.0	
BILIRUBIN - INDIRECT. Method: Calculated.	0.68	<1.1	mg/dl
SGOT /AST Method: IFCC (With P5P)	55.6*	0 - 35	U/L
SGPT/ALT Method: IFCC (With P5P)	92.9*	0 - 45	U/L
ALKALINE PHOSPHATE Method: AMP BUFFER	137.7*	30 - 117	U/L
GGT. Method: SZAZ	53.5*	10 - 50	U/L
TOTAL PROTEIN Method: Biuret	6.9	5.8-8.0	g/dl
ALBUMIN Method: BCG	4.0	3.7-5.2	g/dl
GLOBULIN Method: Calculated	2.9	2.5 - 3.5	mg/dL

End of the report

Results are to be correlated clinically

Lab Technician / Technologist
 Yogita

Dr. Prashant Purwar
 MBBS, DCP
 Consultant Pathologist



• CLINICAL CORRELATION IS ESSENTIAL FOR FINAL DIAGNOSIS. • IF THE TESTS RESULTS ARE UNEXPECTED PLEASE CONTACT THE LABORATORY.
 • ALL THE CONGENITAL ANOMOLIES IN THE FETUS MAY NOT BE DIAGNOSED IN ULTRASONOGRAPHY. • THIS REPORT IS NOT VALID FOR MEDICOLEGAL PURPOSE.

Licensee : Bharti Medicare Pvt. Ltd. The Apollo Clinic, C-70, Major Sudesh Kumar Marg, Opp. Madhav Park, Near Main Market, Rajouri Garden, New Delhi-110 027
 Phone : (011) 2591 8222 / 8333 / 8444, 9811061009, E-mail : rajourigarden@theapolloclicin.com, Website : www.apolloclicinrajourigarden.com

MSME UAM NO. : DL11E0021531

TECHNICAL LINES
Patient Name : Mr. Rakesh Saini
UHID/MR No. : FRAJ.0000251038
Visit Date : 17-07-2024 09:17
Sample Collected on : 17-07-2024 09:25
Sample No : SR02050370
Ref Doctor : SELF
Emp/Auth/TPA ID : dhfghdf
Sponsor Name : MEDIWHEELS HEALTH CARE

Age / Gender : 49Y/Male
OP Visit No : FRAJOPV126593
Reported on : 17-07-2024 15:05
Specimen : Serum
Pres Doctor: :

DEPARTMENT OF LABORATORY MEDICINE

TEST NAME	RESULT	BIOLOGICAL REFERENCE INTERVALS	UNITS
KFT - RENAL PROFILE-SERUM			
UREA Method: Urease	31.3	10-50	mg/dl
Creatinine Method: Jaffe	1.0	0.5 - 1.3	mg/dl
Uric Acid Method: Uricase	5.2	3.5 - 7.2	mg/dl
Sodium(Na) Method: ISE	137.2	136 - 142	mmol/L
Potassium(K) Method: ISE	4.1	3.8 - 5.0	mmol/L
Chloride(Cl) Method: ISE	101.9	95 - 103	mmol/L
Calcium. Method: OCPC	9.9	9.2 - 11.0	mg/dl
Phosphorus Method: Molybdate UV	3.1	2.3 - 4.7	mg/dl

End of the report

Results are to be correlated clinically

Lab Technician / Technologist
Yogita



 Dr. Prashant Purwar
 MBBS, DCP
 Consultant Pathologist



• CLINICAL CORRELATION IS ESSENTIAL FOR FINAL DIAGNOSIS. • IF THE TESTS RESULTS ARE UNEXPECTED PLEASE CONTACT THE LABORATORY.
 • ALL THE CONGENITAL ANAMOLIES IN THE FETUS MAY NOT BE DIAGNOSED IN ULTRASONOGRAPHY. • THIS REPORT IS NOT VALID FOR MEDICOLEGAL PURPOSE.

Licensee : Bharti Medicare Pvt. Ltd. The Apollo Clinic, C-70, Major Sudesh Kumar Marg, Opp. Madhav Park, Near Main Market, Rajouri Garden, New Delhi-110 027
 Phone : (011) 2591 8222 / 8333 / 8444, 9811061009, E-mail : rajourigarden@theapolloclinik.com, Website : www.apolloclinikrajourigarden.com

MSME UAM NO. : DL11E0021531

Patient Name : Mr. Rakesh Saini
 UHID/MR No. : FRAJ.0000251038
 Visit Date : 17-07-2024 09:17
 Sample Collected on : 17-07-2024 09:27
 Sample No : SS01003281
 Ref Doctor : SELF
 Package Name : MEDIWHEEL AHC MALE ABOVE 40 YRS RJG
 Emp/Auth/TPA ID : dhfghdf
 Sponsor Name : MEDIWHEELS HEALTH CARE

Age / Gender : 49Y/Male
 OP Visit No : FRAJOPV126593
 Reported on : 17-07-2024 15:06
 Specimen : Serum(Spl)

Pres Doctor: :

DEPARTMENT OF LABORATORY MEDICINE

TEST NAME	RESULT	BIOLOGICAL REFERENCE INTERVALS	UNITS
PSA TOTAL			
PSA TOTAL Method: Immunofluorescence	0.27	0.0 - 4.0	ng/mL

Interpretation :

Serum prostate specific antigen (PSA) concentrations are elevated above 4.0 ng/ml in 28% of men with benign prostatic hyperplasia, 58% of men with organ confined prostate cancer and 80% of men with extensive prostate cancer, but in less than 8% of normal healthy men over 50 yrs of age. After radical prostatectomy, serum PSA levels are (< 0.2 ng/ml), 93% of patients with undetectable serum PSA concentrations have no clinical tumour recurrence.

Free PSA as a percent of Total PSA

Probability of carcinoma prostate when Total PSA is 4.1 - 10 ng / ml

- >	26	8 %
20 -	25	16 %
15 -	20	20 %
10 -	15	28 %
0 -	0 -	56 %

Comments:-

- 1 False negative / positive results are observed in patients receiving mouse monoclonal antibodies for diagnosis or therapy.
- 2 PSA total and free levels may appear consistently elevated / depressed due to the interference by heterophilic antibodies and nonspecific protein binding.
- 3 Results obtained with different assay kits cannot be used interchangeably.
- 4 All results should be correlated with clinical findings and results of other investigations.

End of the report

Results are to be correlated clinically

Lab Technician / Technologist
Yogita

 Dr. Prashant Purwar
 MBBS, DCP
 Consultant Pathologist



• CLINICAL CORRELATION IS ESSENTIAL FOR FINAL DIAGNOSIS. • IF THE TESTS RESULTS ARE UNEXPECTED PLEASE CONTACT THE LABORATORY.
 • ALL THE CONGENITAL ANAMOLIES IN THE FETUS MAY NOT BE DIAGNOSED IN ULTRASONOGRAPHY. • THIS REPORT IS NOT VALID FOR MEDICOLEGAL PURPOSE.

Licensee : Bharti Medicare Pvt. Ltd. The Apollo Clinic, C-70, Major Sudesh Kumar Marg, Opp. Madhav Park, Near Main Market, Rajouri Garden, New Delhi-110 027
 Phone : (011) 2591 8222 / 8333 / 8444, 9811061009, E-mail : rajourigarden@theapolloclinic.com, Website : www.apolloclinicrajourigarden.com

MSME UAM NO. : DL11E0021531

Patient Name : Mr. Rakesh Saini
 UHID/MR No. : FRAJ.0000251038
 Visit Date : 17-07-2024 09:17
 Sample Collected on : 17-07-2024 09:25
 Sample No : UR1095997
 Ref Doctor : SELF
 Emp/Auth/TPA ID : dhfghdf
 Sponsor Name : MEDIWHEELS HEALTH CARE

Age / Gender : 49Y/Male
 OP Visit No : FRAJOPV126593
 Reported on : 17-07-2024 13:35
 Specimen : Urine
 Pres Doctor: :

DEPARTMENT OF LABORATORY MEDICINE

URINE ROUTINE EXAMINATION

URINE EXAMINATION TEST REPORT

Test Name	Observed Value	Unit	Reference Range
Urine R/M Examination			
Quantity	30	ml.	
Colour	Pale Yellow		Pale Yellow
Transparency	Clear		Clear
Urine Specific Gravity	1.005		1.005 - 1.030
Dipstick			
pH	7.0		5.5 - 7.5
Dipstick / pH paper			
Chemical Examination			
Protein	Nil		Nil
Dipstick/Heat & acetic acid			
Sugar	Nil		Nil
Dipstick/Benedicts reagent			
Microscopic Examination			
Pus Cells	1-2	/HPF	1-2
RBC'S	Nil	/HPF	Nil
Casts	Nil	/HPF	Nil
Crystals	Nil		Nil
Epithelial Cells	1-2	/HPF	1-2
Bacteria	Nil	/HPF	Nil

End of the report

Results are to be correlated clinically

Lab Technician/Technologist
 Dr_Prashant

 Dr. Prashant Purwar
 MBBS, DCP
 Consultant Pathologist



• CLINICAL CORRELATION IS ESSENTIAL FOR FINAL DIAGNOSIS. • IF THE TESTS RESULTS ARE UNEXPECTED PLEASE CONTACT THE LABORATORY.
 • ALL THE CONGENITAL ANAMOLIES IN THE FETUS MAY NOT BE DIAGNOSED IN ULTRASONOGRAPHY. • THIS REPORT IS NOT VALID FOR MEDICOLEGAL PURPOSE.

Licensee : Bharti Medicare Pvt. Ltd. The Apollo Clinic, C-70, Major Sudesh Kumar Marg, Opp. Madhav Park, Near Main Market, Rajouri Garden, New Delhi-110 027
 Phone : (011) 2591 8222 / 8333 / 8444, 9811061009, E-mail : rajourigarden@theapolloclinic.com, Website : www.apolloclinicrajourigarden.com

MSME UAM NO. : DL11E0021531

NAME: MR RAKESH SAINI
REF :

AGE: 49 / Sex / M
DATE 17/07/2024

ECHO ADULT (COLOUR DOPPLER)

DIMENSIONS			NORMAL			DIMENSIONS			NORMAL		
Ao (ed)	34.0 mm				(1.5 cm/m ²)	IVS (Ed)	11.7 mm				(0.6-1.2cm)
LA (es)	35.0 mm				(1.5 cm/m ²)	LVPW (Ed)	09.5 mm				(.6-1.1cm)
RVID (ed)	Normal				(0.9cm/m ²)	EF	65.0 %				(0.62-0.85)
LVID (ed)	45.0 mm				(2.6-3.4 cm/m ²)	FS	30.0				
LVID (es)	27.0 mm										

MORPHOLOGICAL DATA

Mitral Valve	Normal	Interatrial Septum	Normal
Aortic Valve	Normal	Interventricular Septum	Normal
Tricuspid Valve	Normal	Pulmonary Artery	Normal
Pulmonary Valve	Normal	Aorta	Normal
Right Ventricle	Normal	Right Atrium	Normal
Left Ventricle	Normal	Left Atrium	Normal
Pericardium	Normal		
Colour Doppler	Normal NO PAH, IVC NORMAL, LV DIASTOLIC FUNCTION NORMAL		
Wall motion	Normal		

IMPRESSION : NORMAL STUDY

THE APOLLO CLINIC
Rajouri Garden
Dr. Seema Kale
MBBS MD
DMC Reg. No. 14927

DR SEEMA KALE MD
SEN. (PHYSICIAN)

CLINICAL CORRELATION IS ESSENTIAL FOR FINAL DIAGNOSIS. • IF THE TESTS RESULTS ARE UNEXPECTED PLEASE CONTACT THE LABORATORY.
ALL THE CONGENITAL ANOMOLIES IN THE FETUS MAY NOT BE DIAGNOSED IN ULTRASONOGRAPHY. • THIS REPORT IS NOT VALID FOR MEDICOLEGAL PURPOSE.

ensee : Bharti Medicare Pvt. Ltd. The Apollo Clinic, C-70, Major Sudesh Kumar Marg, Opp. Madhav Park, Near Main Market, Rajouri Garden, New Delhi-110 027
Phone : (011) 2591 8222 / 8333 / 8444, 9811061009, E-mail : rajourigarden@theapolloclinic.com, Website : www.apolloclinicrajourigarden.com

MSME UAM NO. : DL11E0021531

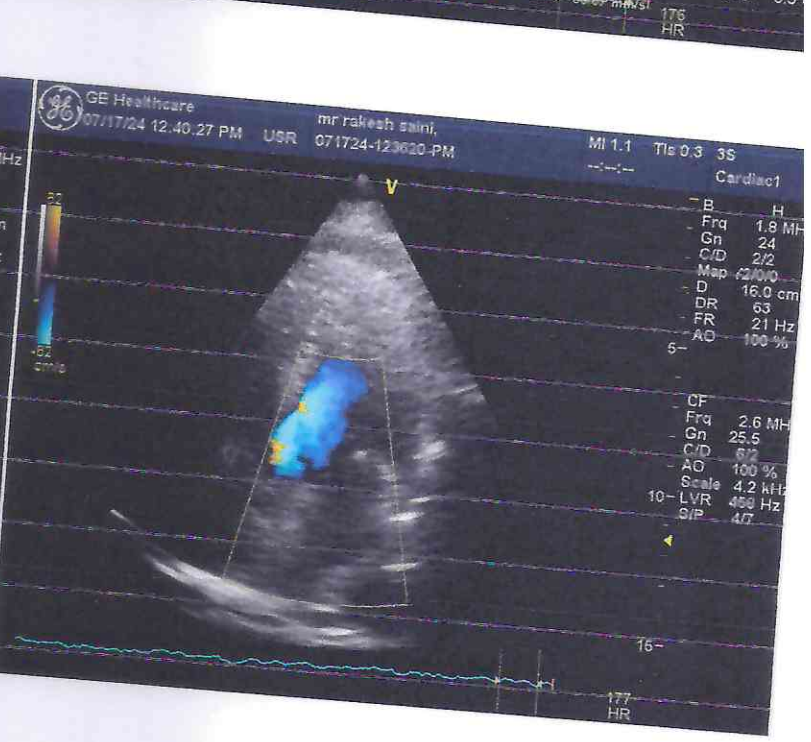
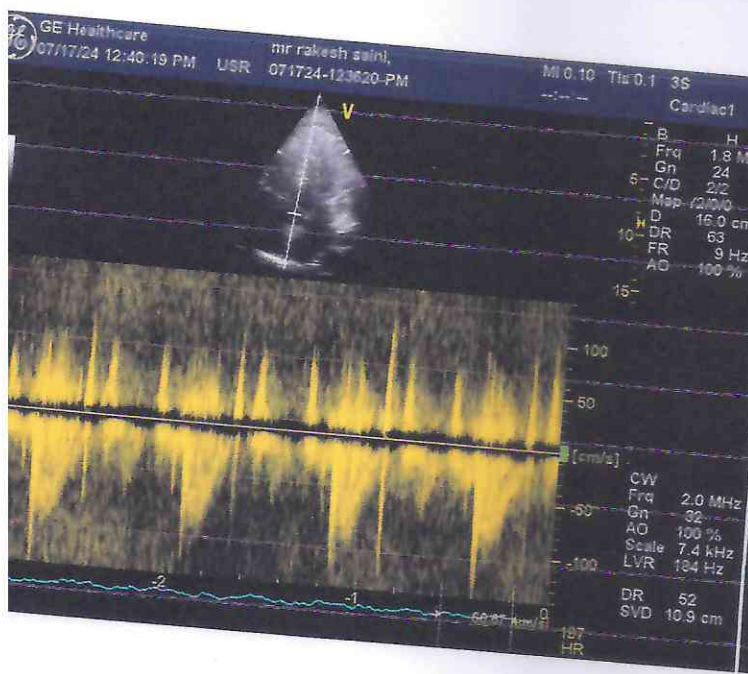
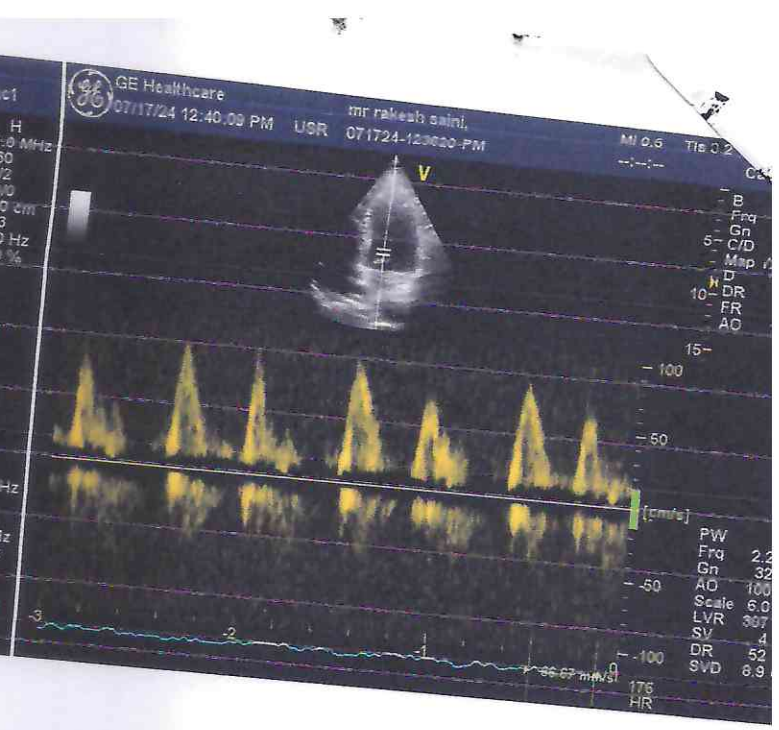
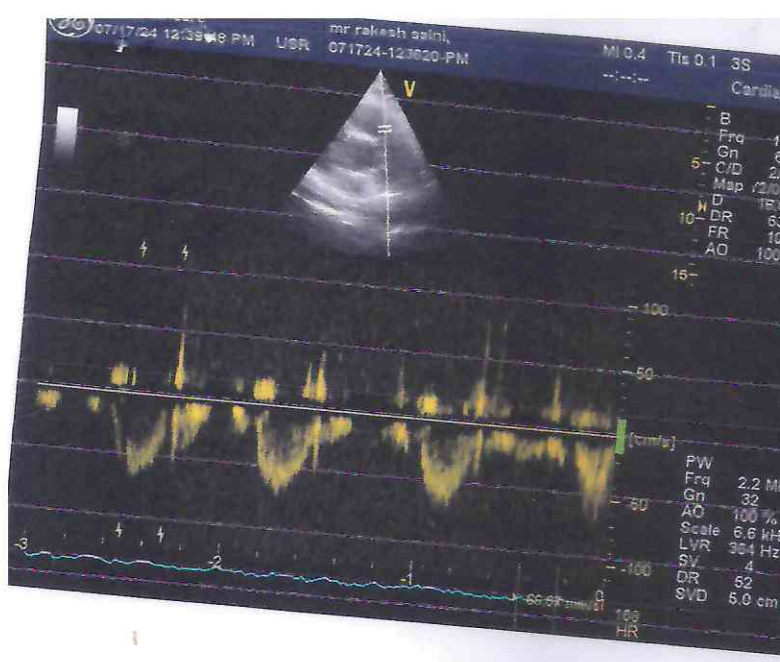

Patient Name : Mr. Rakesh Saini
Age/Sex : 49 Y/M
Pres Doctor :
Ref.by : SELF

MR No : FRAJ.0000251038
Visit No : FRAJOPV126593
Bill Date : 17-07-2024 09:22
Report Date : 17-07-2024 13:50

X-RAY CHEST PA VIEW

- Prominent bronchovascular markings
- Both costophrenic angles are normal.
- B/L hila appear normal in size & density.
- Both domes of diaphragm are normal.
- Cardiac silhouette appears normal.
- Visualised soft tissues and bony cage appear normal.

To be correlate clinically.

Dr. Rahul Gera
Consultant Radiologist.

Patient Name : RAKESH	MR No	: FRAJ0000
Age/Sex : 49Y/M	Visit No	: FRAJOPV
Pres Doctor :	Bill Date	: 17.07.2024
Ref.by :	Report Date	: 17.07.2024

ULTRASOUND WHOLE ABDOMEN

LIVER: Liver is normal in shape, size and echotexture. No focal intra-hepatic lesion detected. Intra-hepatic biliary radicals are not dilated. Portal vein is normal in calibre.

GALL BLADDER: Gall bladder is well visualised. Its wall thickness is normal. No calculus or mass lesion is seen in gall bladder. Common bile duct is normal (not dilated).

PANCREAS: Pancreas appears normal in size and echopattern.
SPLEEN: Spleen appears normal in size and echopattern.

KIDNEYS: Both kidneys are normal in position, size and outline. Cortico-medullary differentiation of both kidneys is maintained. Central sinus echoes are compact. No calculus / hydronephrosis seen. Visualised parts of retroperitoneum do not show any lymphadenopathy.

URINARY BLADDER: Urinary bladder is well distended and shows clear contents.

PROSTATE: Prostate is normal in shape, size and echotexture.

No free fluid detected.

IMPRESSION:- NORMAL STUDY.

To be correlate clinically

Dr. Shailza Minocha 
Consultant Ultrasonologist.

• CLINICAL CORRELATION IS ESSENTIAL FOR FINAL DIAGNOSIS. • IF THE TESTS RESULTS ARE UNEXPECTED PLEASE CONTACT THE LABORATORY.
• ALL THE CONGENITAL ANAMOLIES IN THE FETUS MAY NOT BE DIAGNOSED IN ULTRASONOGRAPHY. • THIS REPORT IS NOT VALID FOR MEDICOLEGAL PURPOSE.

Licensee : Bharti Medicare Pvt. Ltd. The Apollo Clinic, C-70, Major Sudesh Kumar Marg, Opp. Madhav Park, Near Main Market, Rajouri Garden, New Delhi-110 027
Phone : (011) 2591 8222 / 8333 / 8444, 9811061009, E-mail : rajourigarden@theapolloclinic.com, Website : www.apolloclinicrajourigarden.com

MSME UAM NO. : DL11E0021531