

92489
31 Years

MRS. MONISHA
Female

25-Mar-23 12:41:21 PM

SAI FERTILITY CENTRE & HOSPITAL

Rate 77 . SINUS RHYTHM.....normal P axis, V-rate 60- 99

RR 776
PR 168
QRS 78
QT 351
QTcB 398

S. M. B.

--AXIS--
P 18
QRS 66
T 37

12 Lead, Standard Placement
DR. VIGNESHWARAN - NORMAL ECG -
Reg. No. 161904
Unconfirmed Diagnosis

Medical Officer
avR

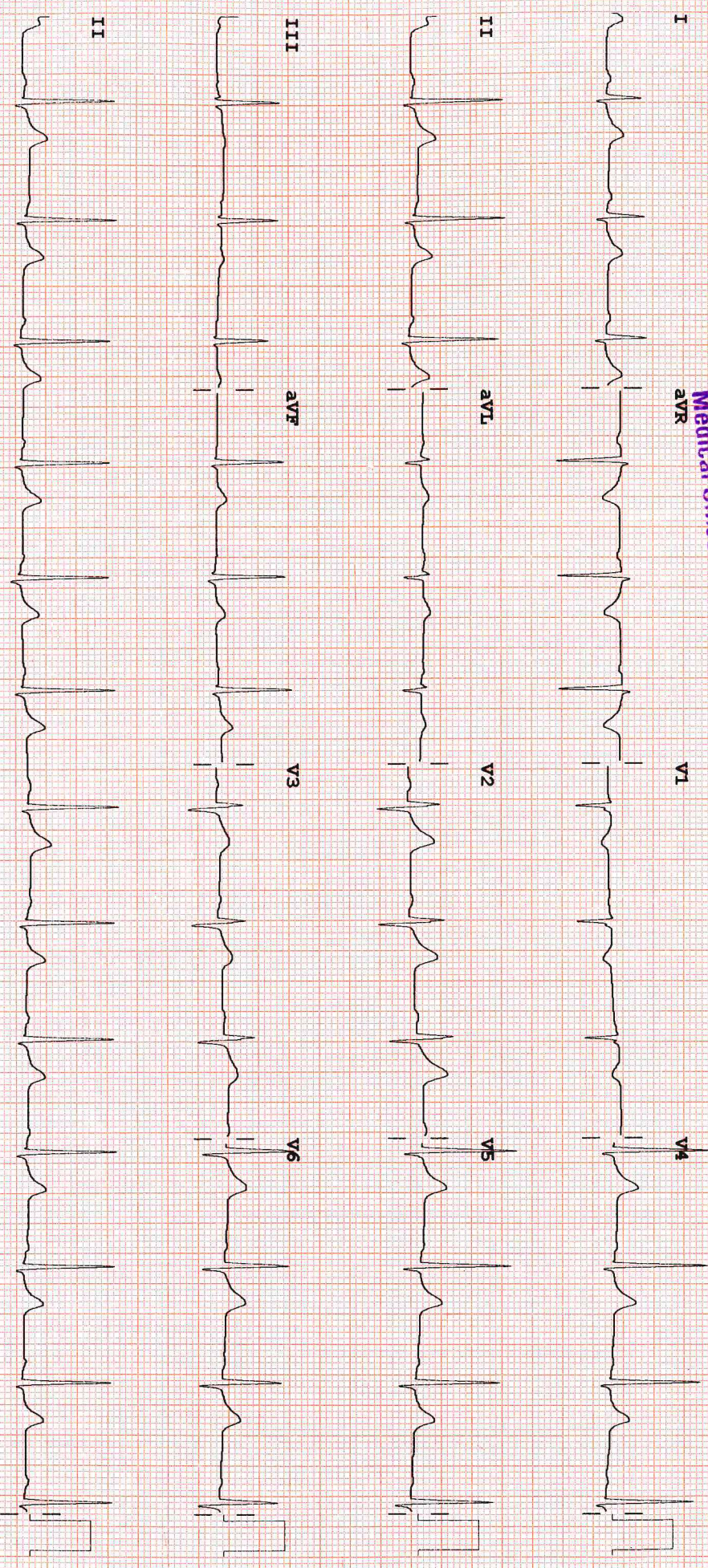

Device: Speed: 25 mm/sec Limb: 10 mm/mV Chest: 10.0 mm/mV

F 50~ 0.15-100 Hz SSMQ 110C CLP P?

PHILIPS

REORDER W3708A

NAME : MRS.MONISHA

UHID : 92489

AGE : 31Y/F

DATE : 25.03.2023

ECHO CARDIOGRAPHY REPORT

PLAX VIEW (Cm):

AO : 2.7	LA : 3.5
----------	----------

M. MODE (MID LEVEL) (Cm):

IVS D : 0.7	IVS S: 1.3
PW D : 0.8	PW S: 1.2

LVD : 4.3	EF : 71%
LVS : 2.5	FS : 40%

DOPPLER: (m/s)

MITRAL FLOW -E : 0.74

MITRAL FLOW -A : 0.61

PULMONARY FLOW : 1.07

AORTIC FLOW : 1.20

TRPV : 1.73

Dr. S. VIGNESHWARAN
Reg.No. 181904
Medical Officer

NAME : MRS.MONISHA

UHID : 92489

AGE : 31Y/F

DATE : 25.03.2023

COLOR FLOW / DOPPLER MAPPING:

Normal colour flow study.

INTERPRETATION:

2D, M-Mode, Doppler, and color flow mapping were done.

Left ventricle, left atrium, right ventricle and right atrium are of normal dimensions.

Inter atrial septum and inter ventricular septum are intact.

Contractility of left ventricle and right ventricle appear within normal limits.

Mitral valve, aortic valve, pulmonary valve and tricuspid valve are normal in structure and function.

No evidence of thrombus or pericardial effusion or vegetation.

IMPRESSION:

- NO REGIONAL WALL MOTION ABNORMALITY.
- NORMAL LV & RV SYSTOLIC FUNCTION.
- NORMAL VALVES.
- NO PULMONARY HYPERTENSION.
- NO PERICARDIAL EFFUSION.

Dr. P.SURESHKUMAR., MD, DM
Consultant Cardiologist

Dr.S.VIGNESHWARAN
Reg.No. 161904
Medical Officer

Patient name	Mrs. MONISHA	Age/Sex	31 Years / Female
Patient ID	VS8002841-23-03-25-23 / UHID-92489	Visit No	1
Referred by	Dr. SURESH KUMAR .,MD.,DM	Visit Date	25/03/2023

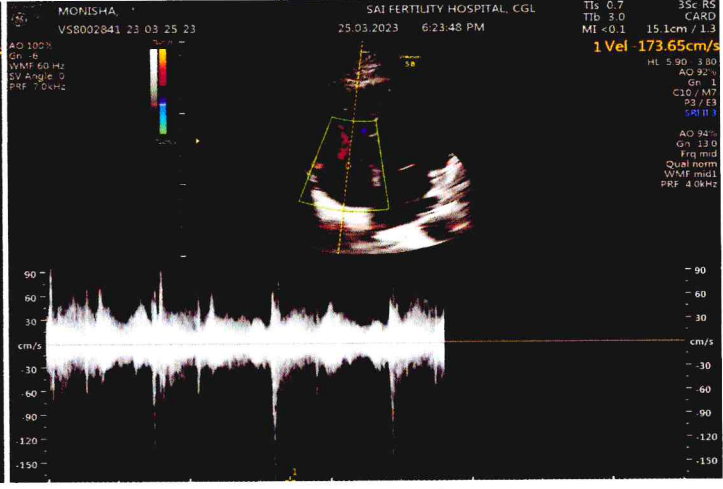
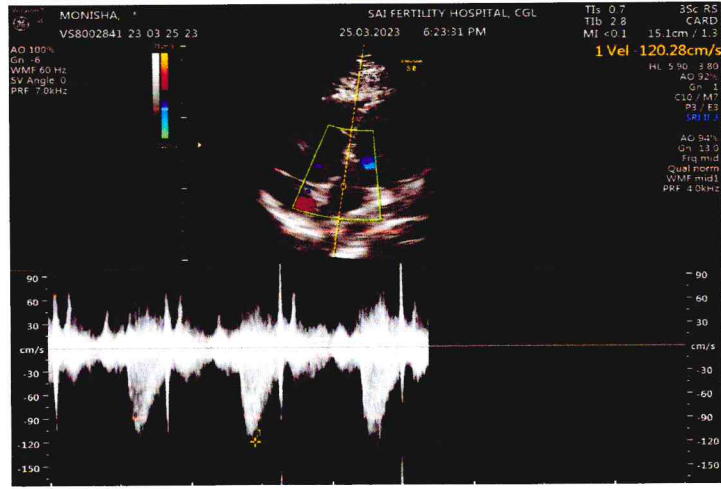
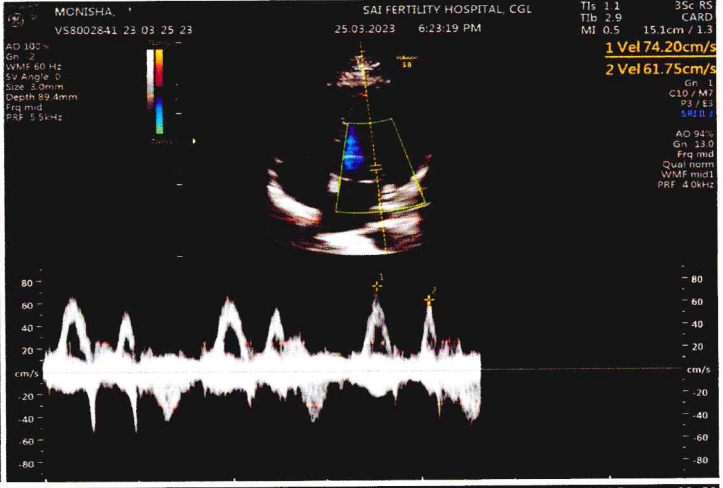
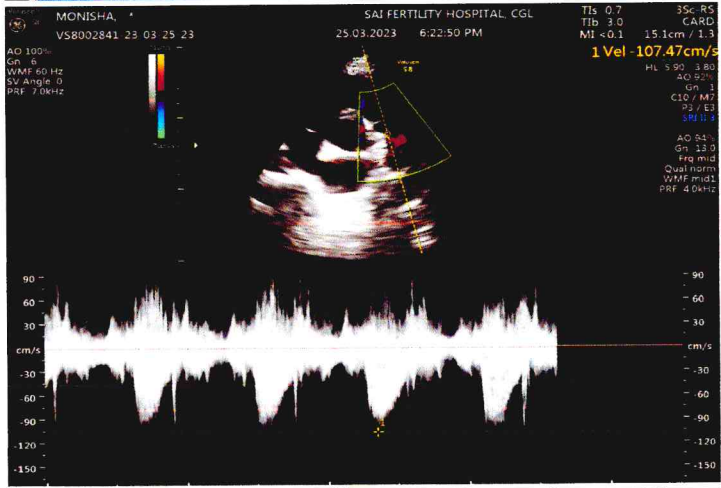
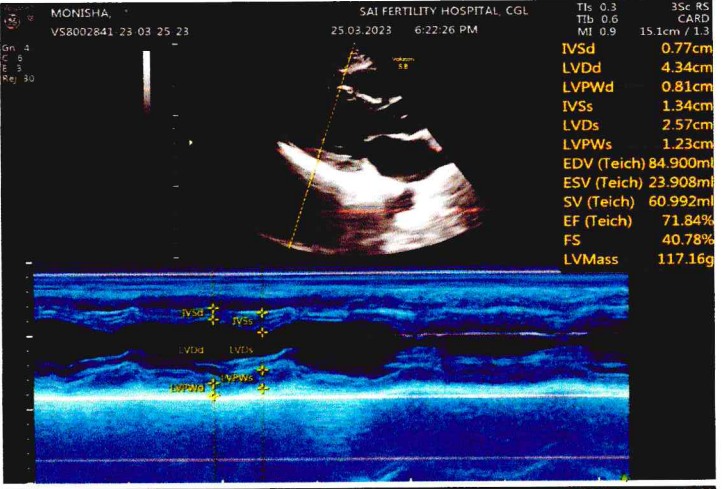
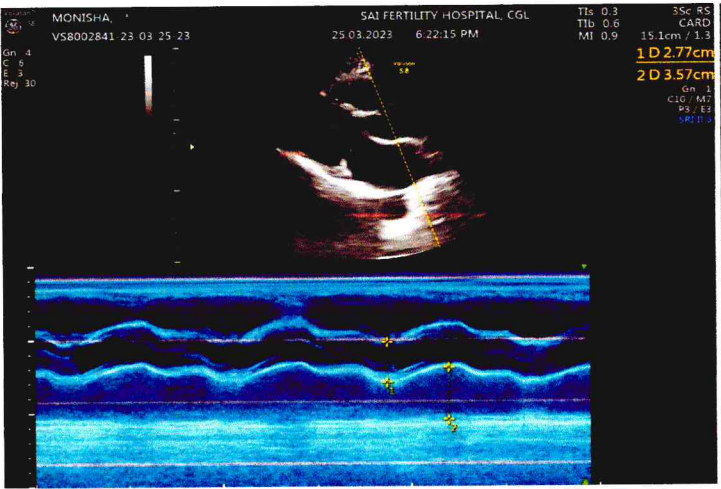

Dr.S.VIGNESHWARAN
 Reg.No. 161904
 Medical Officer

Patient name	Mrs. MONISHA	Age/Sex	31 Years / Female
Patient ID	VS8002841-23-03-25-3 / UHID - 92489	Visit No	
Referred by	Dr. ARUMUGAMMBBS.,MD	Visit Date	25/03/2023

Whole Abdomen Scan Report

Real time B-mode Ultrasonography of Abdomen, KUB and Pelvis done

Abdomen

Liver filled with homogeneous parenchymal echoes. No abscess or mass lesion in the liver

Gall bladder appeared normal. No calculi seen in the gall bladder

Common duct appeared normal. No calculi seen in the common duct.

Pancreas appeared normal

Spleen appeared normal

Aorta appeared normal. No para aortic nodes seen.

Peritoneal cavity appeared normal

Adrenals appeared normal

KUB

Right kidney measured 11.0 X 4.1 cms.

Cortex and collecting system of right kidney appeared normal. No calculi seen.

Left kidney measured 11.3 X 5.1 cms.

Cortex and collecting system of left kidney appeared normal. No calculi seen.

Bladder appeared normal

Pelvis

Uterus measured 8.5 X 4.5 cms.

Normal appearing uterus with homogeneous myometrial echoes

Endometrial thickness measured 10.0 mm

Endometrial cavity appeared normal

Right ovary measured 3.3 X 2.4 cms.

Right ovary appeared normal.

Left ovary measured 2.9 X 3.3 cms.

Left ovary appeared normal

Right adnexa appeared normal

Left adnexa appeared normal

POD Normal

Impression

Normal appearing Liver, Gall Bladder, Common Duct, Pancreas, Spleen, Aorta, Peritoneal Cavity, Adrenals, Pleural Spaces, Both Kidneys, Both Ureters, Bladder, Uterus, Endometrial Cavity, Both Ovaries, Both Adnexae, Pouch of Douglas

DR.E.ELAVARASU MBBS.,DMRD.,

43/21, Devarajanar St, Vedhachalam Nagar (Behind New Bus Stand), Chengalpattu - 603 001.

+91 91000 96000

care@saimultispeciality.com

044 2742 4444

www.saihospitalchengalpattu.com





DR.S.VIGNESHWARAN

Reg No: 161904

Medical Officer

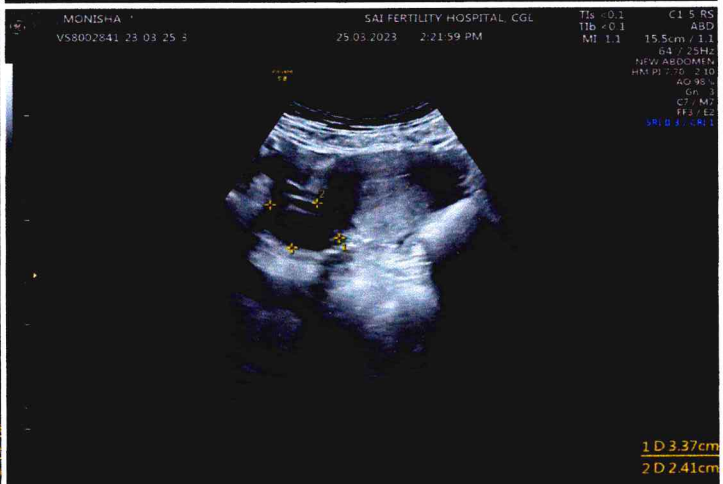
Patient name: Mrs. MONISHA
 Patient ID: VS8002841-23-03-25-3 / UHID - 92489
 Referred by: Dr. ARUMUGAMMBBS.,MD



43/21, Devarajanar St, Vedhachalam Nagar (Behind New Bus Stand), Chengalpattu - 603 001.

+91 91000 96000 care@saimultispecialty.com
 044 2742 4444 www.saihospitalchengalpattu.com



Dr. S. VIGNESHWARAN
 Reg. No. 161904
 Medical Officer

UHID	: 92489	Sample ID	: OP - 100392
Patient Name	: Mrs.MONISHA	Sample Collected	: 25/03/2023 10:06:39
Age/Gender	: 31 / Female	Report Completed	: 25/03/2023 12:58:33
Referral Dr	: Dr.M.C. ARUMUGAM M.D.D.A (Reg.No: 51319)		

Laboratory Report

DEPARTMENT : Immuno-Hematology
METHOD : Column Agglutination Technology-(Forward & Reverse)
SAMPLE TYPE : EDTA Blood

RESULT:

BLOOD GROUP : "O"
Rh TYPE : POSITIVE

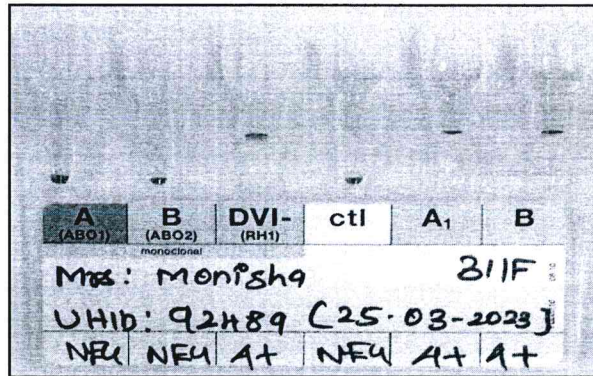

--End of the Report--

K. Vigneshwaran
Technical supervisor

W. Anthe
Lab Manager

Sai
Dr.S.VIGNESHWARAN
Reg.No. 161904
Medical Officer

UHID No : 92489 Sample ID : OP - 100380
 Patient Name : Mrs.MONISHA Sample Collected : 25/03/2023 09:32:40
 Age/Gender : 31 / Female Report Completed : 25/03/2023 12:38:22
 Referral Dr : Dr.M.C. ARUMUGAM M.D.D.A (Reg.No: 51319) Page 1 of 1

Laboratory Report

Test Description (Method - Sample Type)	Observed Value	Units	Biological Reference Range
ENDOCRINOLOGY			
TFT			
T3 (Enzyme Linked Fluourescent Assay (ELFA) - SERUM)	1.17	ng/ml	1-4 days : 0.96 - 7.30 1-4 weeks : 1.02 - 3.39 1-12 months : 1.02 - 2.43 1-5 years : 1.02 - 2.62 6-10 years : 0.89 - 2.37 11-15 years : 0.83 - 2.11 16-20 years : 0.76 - 2.05 Adult Range : 0.51 - 1.61
T4 (Enzyme Linked Fluourescent Assay (ELFA) - SERUM)	7.17	ug/dL	1-4 days : 11.0 - 21.3 1-4 weeks : 8.1 - 17.0 1-12 months : 5.8 - 16.1 1-5 years : 7.2 - 14.8 6-10 years : 6.3 - 13.16 11-15 years : 5.4 - 11.62 16-20 years : 4.1 - 11.7 Adult Range : 4.6 - 9.3
TSH (Enzyme Linked Fluourescent Assay (ELFA) - SERUM)	1.83	µIU/ml	1-4 days : 1.0 - 39.0 1-4 weeks : 1.7 - 9.1 1-12 months : 0.8 - 8.2 1-5 years : 0.7 - 5.7 6-10 years : 0.7 - 5.7 11-15 years : 0.7 - 5.7 16-20 years : 0.7 - 5.7 Adult Range : 0.25 - 5.0

--End of The Report--

Download Report



Martin 1466
Martin 1466
Lab Technologist

G. Sudha
Mrs.G.Sudha DMLT.,B.Sc.,MBA.,
Lab Manager

Khadeja bi - A .
Dr.A.Khadeja Bi MBBS.,MD.,
Consultant Biochemist

43/21, Devarajanar St, Vedhachalam Nagar (Behind New Bus Stand), Chengalpattu - 603 001.

+91 91000 96000 care@saimultispeciality.com
044 2742 4444 www.saihospitalchengalpattu.com



Roy
Dr.S.VIGNESHWARAN
Reg.No. 161904
Medical Officer

UHID No : 92489	Sample ID : OP - 100392
Patient Name : Mrs.MONISHA	Sample Collected : 25/03/2023 10:06:39
Age/Gender : 31 / Female	Report Completed : 25/03/2023 13:29:34
Referral Dr : Dr.M.C. ARUMUGAM M.D.D.A (Reg.No: 51319)	Page 1 of 2

Laboratory Report

Test Description (Method - Sample Type)	Observed Value	Units	Biological Reference Range
--	----------------	-------	----------------------------

CLINICAL PATHOLOGY

URINE GLUCOSE(F) (Photo Reflection Method/ Dipstick - URINE)	Nil		
---	-----	--	--

URINE GLUCOSE(PP) (Photo Reflection Method/ Dipstick - URINE)	Nil		
--	-----	--	--

URINE COMPLETE EXAMINATION

Macroscopic Examination

Colour (Macroscopy)	Pale Yellow		Pale Yellow
------------------------	-------------	--	-------------

pH (Photo Reflection Method,Dipstrip)	5.0		4.6 - 8.0
--	-----	--	-----------

Specific gravity (Photo Reflection Method,Dipstrip - URINE)	1.025		1.000 - 1.030
--	-------	--	---------------

Appearance (Physical Examination)	Clear		Clear
--------------------------------------	-------	--	-------

Bile Pigment (Photo Reflection Method,Dipstrip)	Absent		Absent
--	--------	--	--------

Bile Salt (Photo Reflection Method,Dipstrip - URINE)	Absent		Absent
---	--------	--	--------

Blood (Macroscopy - URINE)	Absent		Absent
-------------------------------	--------	--	--------

Ketone (Photo Reflection Method,Dipstrip - URINE)	Negative		Negative
--	----------	--	----------

Albumin (Photo Reflection Method,Dipstrip - URINE)	Nil		Nil
---	-----	--	-----

Urobilinogen (Photo Reflection Method,Dipstrip - URINE)	Normal		Normal
--	--------	--	--------

Microscopic Examination

Pus cells (Microscopy)	2-3/hpf		0 - 5 /hpf
---------------------------	---------	--	------------

Epithelial cells (Microscopy)	3-4/hpf		1 - 5 /hpf
----------------------------------	---------	--	------------

Contd..

UHID No	: 92489	Sample ID	: OP - 100392
Patient Name	: Mrs.MONISHA	Sample Collected	: 25/03/2023 10:06:39
Age/Gender	: 31 / Female	Report Completed	: 25/03/2023 13:29:34
Referral Dr	: Dr.M.C. ARUMUGAM M.D.D.A (Reg.No: 51319)		Page 2 of 2

Laboratory Report

Test Description (Method - Sample Type)	Observed Value	Units	Biological Reference Range
RBC's (Microscopy)	1-2/hpf		0 /hpf
Cast (Microscopy)	Nil		Nil
Crystals (Microscopy)	Nil		Nil

--End of The Report--

S. Vigneshwaran
Dr.S.VIGNESHWARAN
Reg.No. 161904
Medical Officer

Download Report



Dhilip1463
Dhilip1463
Lab Technologist

G. Sudha
Mrs.G.Sudha DMLT.,B.Sc.,MBA.,
Lab Manager

M. Kuzhal Mozhi
Dr.M.Kuzhal Mozhi MBBS.,MD.,
Consultant Pathologist

43/21, Devanahalli Road, Medhachalam Nagar (Behind New Bus Stand), Chengalpattu - 603 001.



UHID No	: 92489	Sample ID	: OP - 100392
Patient Name	: Mrs.MONISHA	Sample Collected	: 25/03/2023 10:06:39
Age/Gender	: 31 / Female	Report Completed	: 25/03/2023 14:39:58
Referral Dr	: Dr.M.C. ARUMUGAM M.D.D.A (Reg.No: 51319)	Page 1 of 3	

Laboratory Report

Test Description (Method - Sample Type)	Observed Value	Units	Biological Reference Range
HEMATOLOGY			
CBC			
HAEMOGLOBIN (Spectrophotometric - Whole Blood EDTA)	12.5	gms%	Adult(Male) :13 -18 Adult(Female) :12 -16.5 Birth :14 - 22 1-7 days :13.5-21.5 1Month 6years :11-14 6 to 12Years :11.5-14.5
TOTAL WBC COUNT (Electrical Impedance - Whole Blood EDTA)	7400	cells/cumm	Adult(Male) :4000 -10000 Adult(Female) :4000 -10000 Birth :10000 -26000 1-7 days :6000 - 22000 1Month 6years :5000 -15000 6 to 12Years :5000 - 15000
RBC (Electrical Impedance - Whole Blood EDTA)	4.78	mill/cumm	Adult(Male) : 4.5 -5.5 Adult(Female) : 3.8 - 4.8 Birth : 5.0 -7.0 1-7 days : 3.8 - 6.3 1Month 6years : 4.0 - 5.2 6 to 12Years : 4.0 - 5.2
PCV (Electrical Impedance - Whole Blood EDTA)	37.8	%	Adult(Male) : 40 - 50 Adult(Female) : 36 - 46 Birth : 45 - 75 1-7 days : 42 - 66 1Month 6years : 34 - 40 6 to 12Years : 35 - 45
PLATELET COUNT (Electrical Impedance - Whole Blood EDTA)	4.08	lakhs/cumm	Adult(Male) : 1.5 - 4.0 Adult(Female) : 1.5 - 4.0 Birth : 1.0 - 4.5 1-7 days : 1.6 - 5.0 1Month 6years : 2.0 - 4.9 6 to 12Years : 1.7 - 4.5

Contd..

Roy

Jr.S.VIGNESHWARAN
Reg.No. 161904
Medical Officer

UHID No : 92489 Sample ID : OP - 100392
 Patient Name : Mrs.MONISHA Sample Collected : 25/03/2023 10:06:39
 Age/Gender : 31 / Female Report Completed : 25/03/2023 14:39:58
 Referral Dr : Dr.M.C. ARUMUGAM M.D.D.A (Reg.No: 51319) Page 2 of 3

Laboratory Report

Test Description (Method - Sample Type)	Observed Value	Units	Biological Reference Range
M C V (Calculation - Whole Blood EDTA)	79.1	fml	Adult(Male) : 83 - 101 Adult(Female) : 83 - 101 Birth : 100 - 120 1-7 days : 88 - 126 1Month 6years : 75 - 87 6 to 12Years : 77 - 95
M C H (Calculation - Whole Blood EDTA)	26.2	pg	Adult(Male) : 27 - 32 Adult(Female) : 27 - 32 Birth : 31 - 37 1-7 days : 31 - 37 1Month 6years : 24 - 30 6 to 12Years : 25 - 33
M C H C (Calculation - Whole Blood EDTA)	33.1	%	Adult(Male) : 31.5 - 34.5 Adult(Female) : 31.5 - 34.5 Birth : 30 - 36 1-7 days : 28 - 38 1Month 6years : 31 - 37 6 to 12Years : 31 - 37
RDW (Calculation - Whole Blood EDTA)	13.5	%	11.6 - 14.0
DIFFERENTIAL COUNT			
NEUTROPHILS	61	%	Adult(Male) : 40 - 80 Adult(Female) : 40 - 80 Birth : 40 - 80 1-7 days : 30 - 60 1Month 6years : 25 - 55 6 to 12Years : 40 - 70
LYMPHOCYTES	33	%	Adult(Male) : 20 - 40 Adult(Female) : 20 - 40 Birth : 25 - 35 1-7 days : 31 - 51 1Month 6years : 35 - 65 6 to 12Years : 25 - 55

Contd..

Sai

Dr.S.VIGNESHWARAN
Reg.No. 161904
Medical Officer

UHID No	: 92489	Sample ID	: OP - 100392
Patient Name	: Mrs.MONISHA	Sample Collected	: 25/03/2023 10:06:39
Age/Gender	: 31 / Female	Report Completed	: 25/03/2023 14:39:58
Referral Dr	: Dr.M.C. ARUMUGAM M.D.D.A (Reg.No: 51319)		Page 3 of 3

Laboratory Report

Test Description (Method - Sample Type)	Observed Value	Units	Biological Reference Range
EOSINOPHILS	03	%	Adult(Male) : 1 - 6 Adult(Female) : 1 - 6 Birth : 1 - 6 1-7 days : 1 - 6 1Month 6years : 1 - 6 6 to 12Years : 1 - 6
MONOCYTES	03	%	Adult(Male) : 2 -10 Adult(Female) : 2 -10 Birth : 2 -10 1-7 days : 2 -10 1Month 6years : 2 -10 6 to 12Years : 2 -10
BASOPHILS	00	%	Adult(Male) : < 1 - 2 Adult(Female) : < 1 - 2 Birth : < 1 - 2 1-7 days : < 1 - 2 1Month 6years : < 1 - 2 6 to 12Years : < 1 - 2

--End of The Report--

S. Vigneshwaran
Dr.S.VIGNESHWARAN
Reg.No. 161904
Medical Officer

Download Report



S. Jansi
Jansi1464
Lab Technologist

G. Sudha
Mrs.G.Sudha DMLT.,B.Sc.,MBA.,
Lab Manager

M. Kuzhal Mozhi
Dr.M.Kuzhal Mozhi MBBS.,MD.,
Consultant Pathologist

43/21, Devarajanar St, Vedhachalam Nagar (Behind New Bus Stand), Chengalpattu - 603 001.

+91 91000 96000 care@saimultispeciality.com
044 2742 4444 www.saihospitalchengalpattu.com



UHID No	: 92489	Sample ID	: OP - 100392
Patient Name	: Mrs.MONISHA	Sample Collected	: 25/03/2023 10:06:39
Age/Gender	: 31 / Female	Report Completed	: 25/03/2023 15:46:55
Referral Dr	: Dr.M.C. ARUMUGAM M.D.D.A (Reg.No: 51319)		Page 1 of 1

Laboratory Report

Test Description
(Method - Sample Type)

Observed Value Units

Biological Reference Range

HEMATOLOGY

ESR

ESR 1 Hour
(Westergren Method - Sodium Citrate)

20

mm

0-20

--End of The Report--

S. Vigneshwaran

Dr.S.VIGNESHWARAN
Reg.No. 161904
Medical Officer

Download Report



S. Philip
Dhilip1463
Lab Technologist

G. Sudha

Mrs.G.Sudha DMLT.,B.Sc.,MBA.,
Lab Manager

M. Kuzhal Mozhi

Dr.M.Kuzhal Mozhi MBBS.,MD.,
Consultant Pathologist

43/21, Devarajanar St, Vedhachalam Nagar (Behind New Bus Stand), Chengalpattu - 603 001.

+91 91000 96000

care@saimultispeciality.com

044 2742 4444

www.saihospitalchengalpattu.com



UHID No : 92489
Patient Name : Mrs. MONISHA
Age/Gender : 31 / Female
Referral Dr : Dr.M.C. ARUMUGAM M.D.D.A (Reg.No: 51319)

Sample ID : OP - 100380
Sample Collected : 25/03/2023 09:32:40
Report Completed : 25/03/2023 14:38:35

Page 1 of 3

Laboratory Report

Test Description (Method - Sample Type)	Observed Value	Units	Biological Reference Range
BIOCHEMISTRY			
BUN/CREATININE RATIO			
Bun	10.8	mg/dl	7-20 mg/dl
Creatinine	0.67	mg/dl	0.7-1.2 mg/dl
Bun/Creatinine Ratio	16.11	mg/dl	10-20
FBS (God/Pod - SERUM)	82.3	mg/dl	70-110
PPBS (God/Pod - SERUM)	107.5	mg/dl	80-160
CREATININE (Jaffe Compensated - SERUM)	0.67	mg/dl	upto 3Years : 0.3-0.7 mg/dl 3 -18Years : 0.5-1.0 mg/dl Adults Men : 0.9-1.3 mg/dl Adults Women : 0.6-1.1 mg/dl
URIC ACID (Uricase/Peroxidase - SERUM)	3.55	mg/dl	Newborn : 2.0-6.2 mg/dl Child : 2.5-5.5 mg/dl Men : 3.5-7.2 mg/dl Women : 2.6-6.0 mg/dl
HBA1C			
Glycosylated Haemoglobin (HbA1c) (Nephelometry - Whole Blood EDTA)	5.1	%	Non Diabetic : < 6 Good Control : 6.1 - 7.0 Fair Control : 7.1 - 8.0 Unsatisfactory Control : 8.1-10 Poor Control : > 10 (HbA1c is an index of your blood sugar control for the past 3 months)
Estimated Average Glucose (eAG) (Calculation)	99	mg/dl	

Contd..

[Signature]

UHID No : 92489
Patient Name : Mrs.MONISHA
Age/Gender : 31 / Female
Referral Dr : Dr.M.C. ARUMUGAM M.D.D.A (Reg.No: 51319)

Sample ID : OP - 100380
Sample Collected : 25/03/2023 09:32:40
Report Completed : 25/03/2023 14:38:35

Page 2 of 3

Laboratory Report

Test Description (Method - Sample Type)	Observed Value	Units	Biological Reference Range
LIPID PROFILE (TCHO,TGL,HDL,LDL,VLDL)			
Total Cholesterol (Oxidase/Peroxidase - SERUM)	181.2	mg/dl	< 200 : Desirable 200 - 239 : Borderline High > 240 : High
Triglycerides (Glycerol Phosphate Oxidase/Peroxidase - SERUM)	86.7	mg/dl	< 150 : Normal 150 - 199 : Borderline High 200 - 499 : High > 500 : Very High
HDL-cholesterol (Direct Detergent)	40.8	mg/dl	< 35 : High risk 35 - 60 : Borderline High >60 : No risk
LDL-cholesterol (Direct Detergent Method)	88	mg/dl	<130mg/dl : Desirable 130 - 159mg/dl : Border line high risk for CHD >160mg/dl : High risk for CHD
VLDL-Cholesterol (Calculation)	17.3	mg/dl	< 40
Chol/HDL ratio (Calculation)	4.4		< 4.0 : Optimal 4.0 - 6.0 : Borderline > 6.0 : High Risk
LIVER FUNCTION TEST			
Serum Bilirubin Total (Diazotized Sulfanilic - SERUM)	1.05	mg/dl	0.1 - 1.0
Serum Bilirubin Direct (Diazotized Sulfanilic - SERUM)	0.31	mg/dl	0.0 - 0.2
Serum Bilirubin Indirect (Calculation)	0.74	mg/dl	upto 1.0
Serum SGOT (AST) (IFCC - SERUM)	15.3	U/L	< 40
serum ALP (IFCC - SERUM)	108.6	U/L	35-105
Serum SGPT (ALT) (IFCC - SERUM)	12.8	U/L	< 40

Contd..

(Signature)

Dr.S.VIGNESHWARAN
Reg.No. 161904
Medical Officer

UHID No : 92489 Sample ID : OP - 100380
Patient Name : Mrs.MONISHA Sample Collected : 25/03/2023 09:32:40
Age/Gender : 31 / Female Report Completed : 25/03/2023 14:38:35
Referral Dr : Dr.M.C. ARUMUGAM M.D.D.A (Reg.No: 51319) Page 3 of 3

Laboratory Report

Test Description (Method - Sample Type)	Observed Value	Units	Biological Reference Range
Serum GGT (IFCC - SERUM)	9.7	U/L	Upto 55
Serum Total Protein (Biuret - SERUM)	6.64	g/dl	6.0 - 8.0
Serum Albumin (Bromocresol green - SERUM)	3.51	g/dl	3.2 - 5.1
Serum Globulin (Calculation)	3.13	g/dl	2.5 - 3.3
A/g Ratio (Calculation)	1.12		1.5 - 2.0

--End of The Report--

Download Report



K.Kalaivani
K.Kalaivani67
Lab Technologist

G. Sudha
Mrs.G.Sudha DMLT.,B.Sc.,MBA.,
Lab Manager

S. Vigneshwaran
Dr.S.VIGNESHWARAN
Reg.No. 161904
Medical Officer

Khadeja bi - A
Dr.A.Khadeja Bi MBBS.,MD.,
Consultant Biochemist

43/21, Devarajana St, vedhachalam Nagar (Behind New Bus Stand), Chengalpattu - 603 001.

+91 91000 96000 care@saimultispeciality.com
044 2742 4444 www.saihospitalchengalpattu.com



PATIENT NAME : MRS.MONISHA
AGE : 31/FEMALE
UHID NO : 92480
DATE : 25.03.2023

X RAY CHEST PA VIEW

Both hilum prominent.

Trachea is in the midline.

Mediastinal and cardiac silhouette appears normal.

Cardio thoracic ratio is within normal limits.

Costo phrenic and cardio phrenic angles are free on both sides.

Both domes of diaphragm show normal convexity and seen at appropriate levels.

Visualised bones of thoracic cage appear normal.

Superficial soft tissue shadows appear normal.

IMPRESSION :

- **Both hilum prominent.**

Sai

Dr.S.VIGNESHWARAN

Reg.No. 161904

Medical Officer

druf

**Dr.M. KUMARA SAMPATH. DNB (RD),
CONSULTANT RADIOLOGIST**