



Y 679
 32 Yrs/M
 History:
 Medication:

HARI NARAYAN MEENA
 Kg / Ht- cms Ref. No.:

Date: 02/10/2021
 Time: 09:39 AM

Ref By: Dr Yogesh Patel
 Protocol: Bruce

iCure Heart Care
 402, Epsilon Tower, Race Course Road, Vadodara

TrueST 3.00

Stage	Stg Time min:sec	Speed km/h	Grade %	METs	HR bpm	BP mmHg	RPP	PVCs
Pre Ex				1	89	120/80	107	
Standing				1	89	120/80	107	
Hyp Vent				1	88	120/80	106	
Supine				1	86	120/80	103	
S1	03:00	2.7	10.0	4.8	105	120/80	126	
S2	03:00	4.0	12.0	6.9	119	130/80	155	
S3	03:00	5.4	14.0	9.5	140	140/100	196	
Peak Ex	01:48	6.7	16.0	12.1	162	150/100	243	
Post Ex 1	02:00			1	103	150/100	154	
Post Ex 2	02:00			1	92	140/90	129	
Finish				1	87	140/90	122	

Findings: Exercise Time : 10:48 mins

Max HR attained : 162 bpm 86 % of Target 188 bpm
 Max BP : 150/100mmHg
 Max Workload attained : 12.1 METs (Good Effort Tolerance)
 Reason for Test Termination: Patient Completed Test

No significant ST segment changes noted during exercise or recovery stages.
 No Angina / Arrhythmia / S3 / Murmur
 Final Impression : Test is negative for inducible ischaemia.

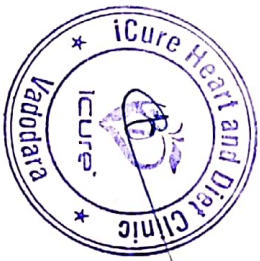

Dr. Kritika P. Vaidya
 M.D., PGD
 Associate Consultant-Cardiologist
 Dr. KRISH Vaidya
 Reg.No. G-50510
 Reg No- 501055

Summary

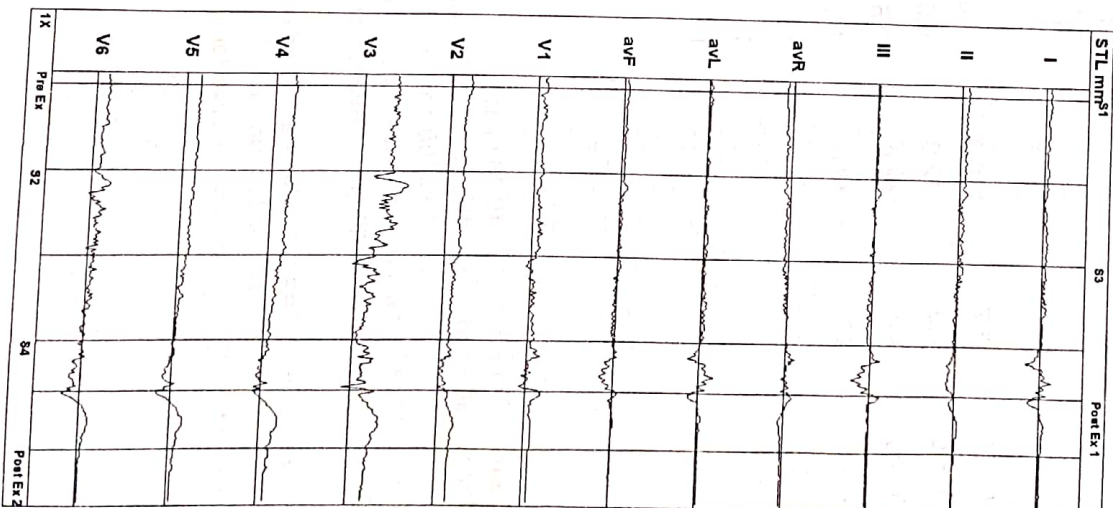

Y 679
32 Yrs/ M
Date: 02/10/2021 Time: 09:39 AM
Post J: 75 ms

HARI NARAYAN MEENA
Kg / Ht- cms Ref.No.:
Speed: — kmh Hr: 96 Target Hr: 51 % of 188 Filter: 0.1 - 100 Hz Gain: 10 mm/mV
Grade: — % MetS: 4.8 Ex Time: 00:10 BLC: On Sweep: 25 mm/s
Protocol: Bruce BP: 120/80 mmHg Curr Time: 00:26 NotchOn Median Sweep: 25 mm/s
Linked Medians
S1
Supine

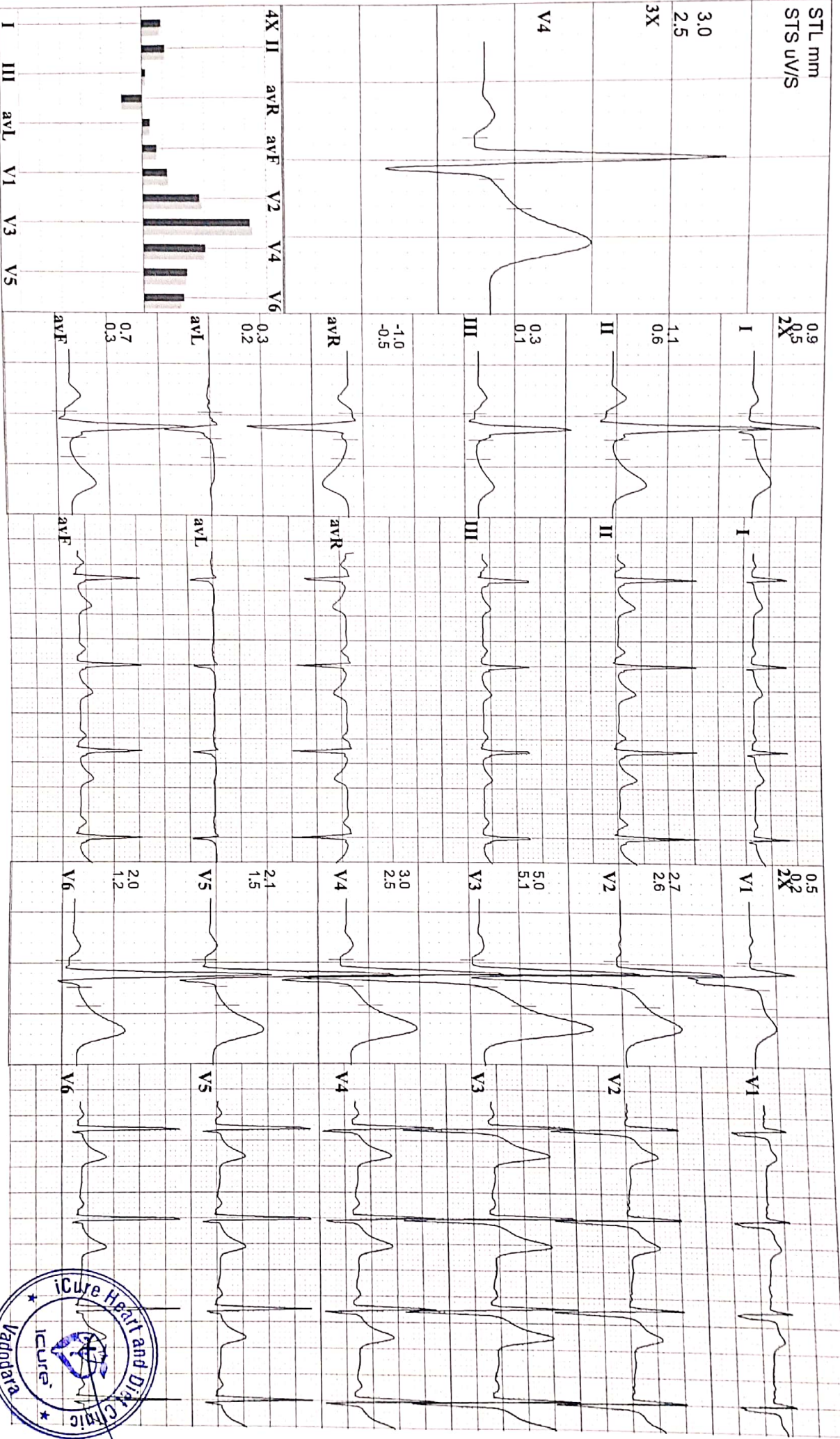

Y 679
HARI NARAYAN MEENA
 32 Yrs/ M Kg / Ht- cms Ref.No.:
 Date: 02/10/2021 Time: 09:39 AM
 Post J: 75 ms

Speed: --- kmh Hr: 86
 Grade: --- % Mts: 1
 Protocol: Bruce BP: 120/80 mmHg Curr Time: 00:17
 Target Hr: 45 % of 188 Filter: 0.1 - 100 Hz Gain: 10 mm/mV
 Ex Time: --- min:sec BLC: On Sweep: 25 mm/s
 Median Sweep: 25 mm/s Notch on

Linked Medians
Pre Ex
Hyp Vent

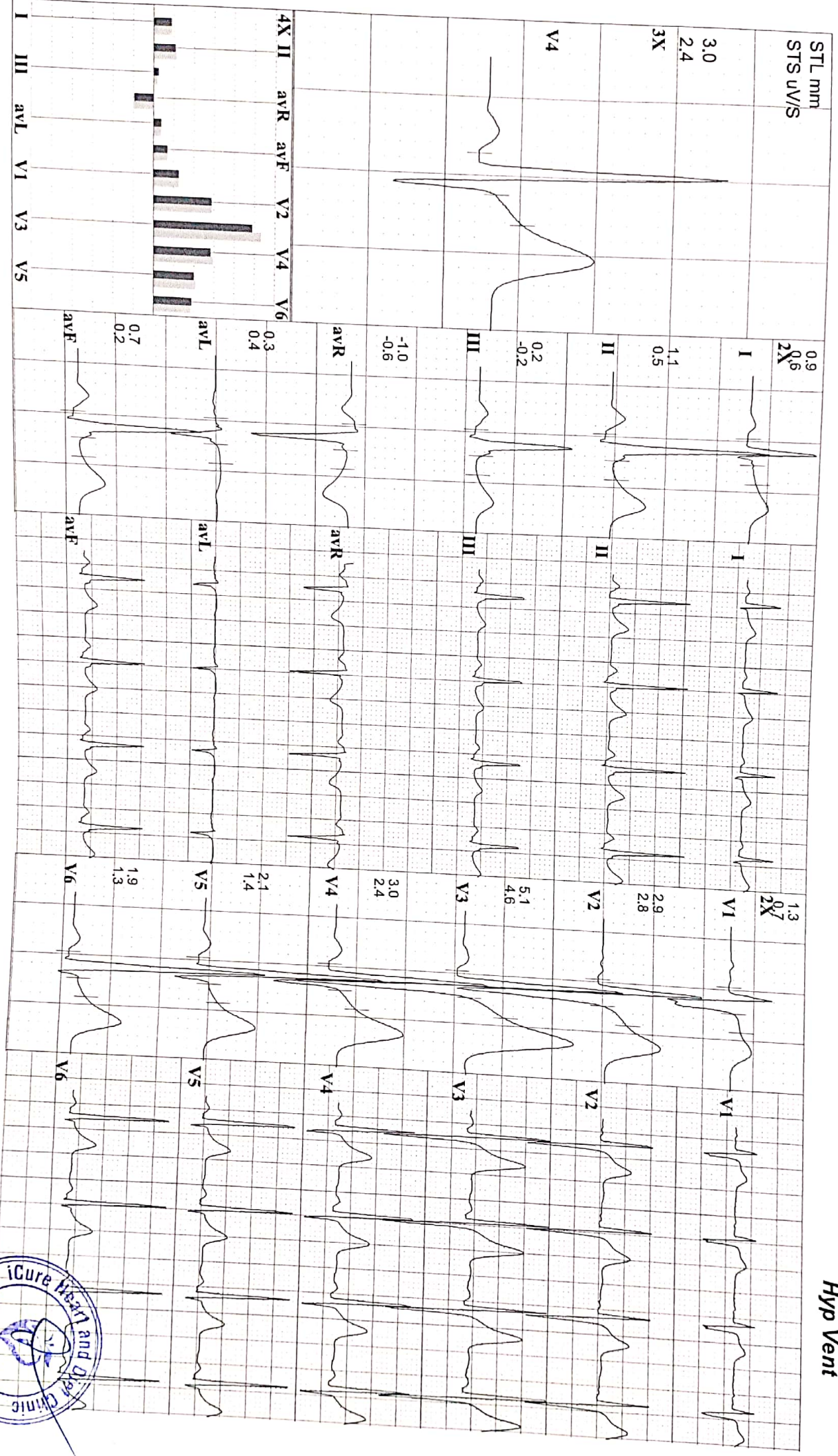

Y 679
32 Yrs/ M
Date: 02/10/2021 Time: 09:39 AM
Post J: 73 ms

Speed: --- kmh Hr: 88
Grade: --- % Mts: 1
Protocol: Bruce BP: 120/80 mmHg Curr Time: 00:12
Notch On

Target Hr: 46 % of 188 Filter: 0.1 - 100 Hz Gain: 10 mm/mV
Ex Time: --- min:sec BLC: On Sweep: 25 mm/s
Median Sweep: 25 mm/s

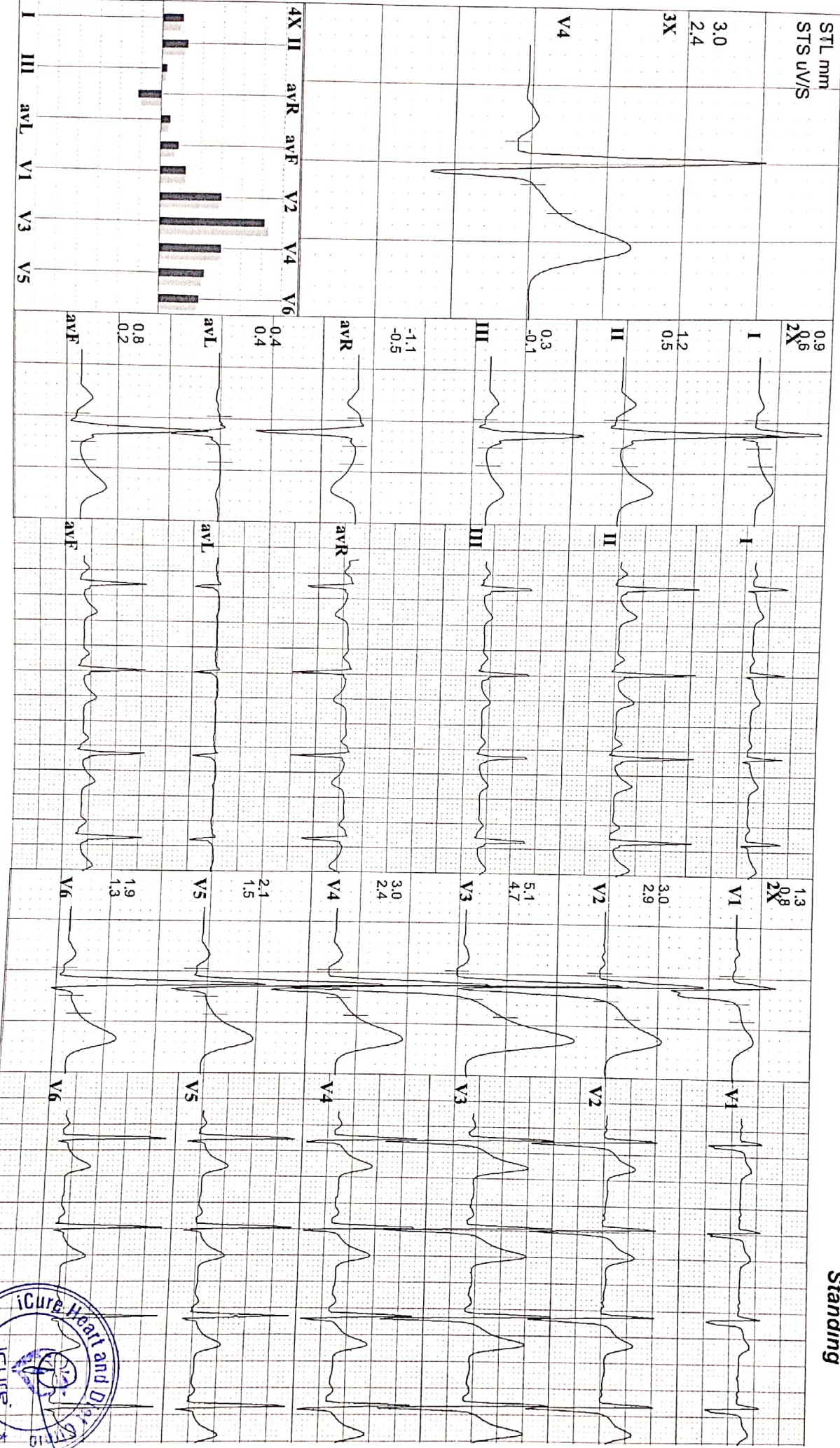

Y 679 **HARI NARAYAN MEENA**
 32 Yrs/ M Kg / Ht. cms Ref.No.:
 Date: 02/10/2021 Time: 09:39 AM
 Post J: 70 ms

Speed: --- kmh Hr: 92 Target Hr: 48 % of 188 Filter: 0.1 - 100 Hz Gain: 10 mm/mV
 Grade: --- % Mets: 1 Ex Time: 10:48 BLC: On Sweep: 25 mm/s
 Protocol: Bruce BP: 140/90 mmHg Curr Time: 15:04 NotchOn Median Sweep: 25 mm/s

Linked Medians
Post Ex 2

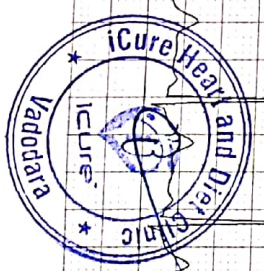
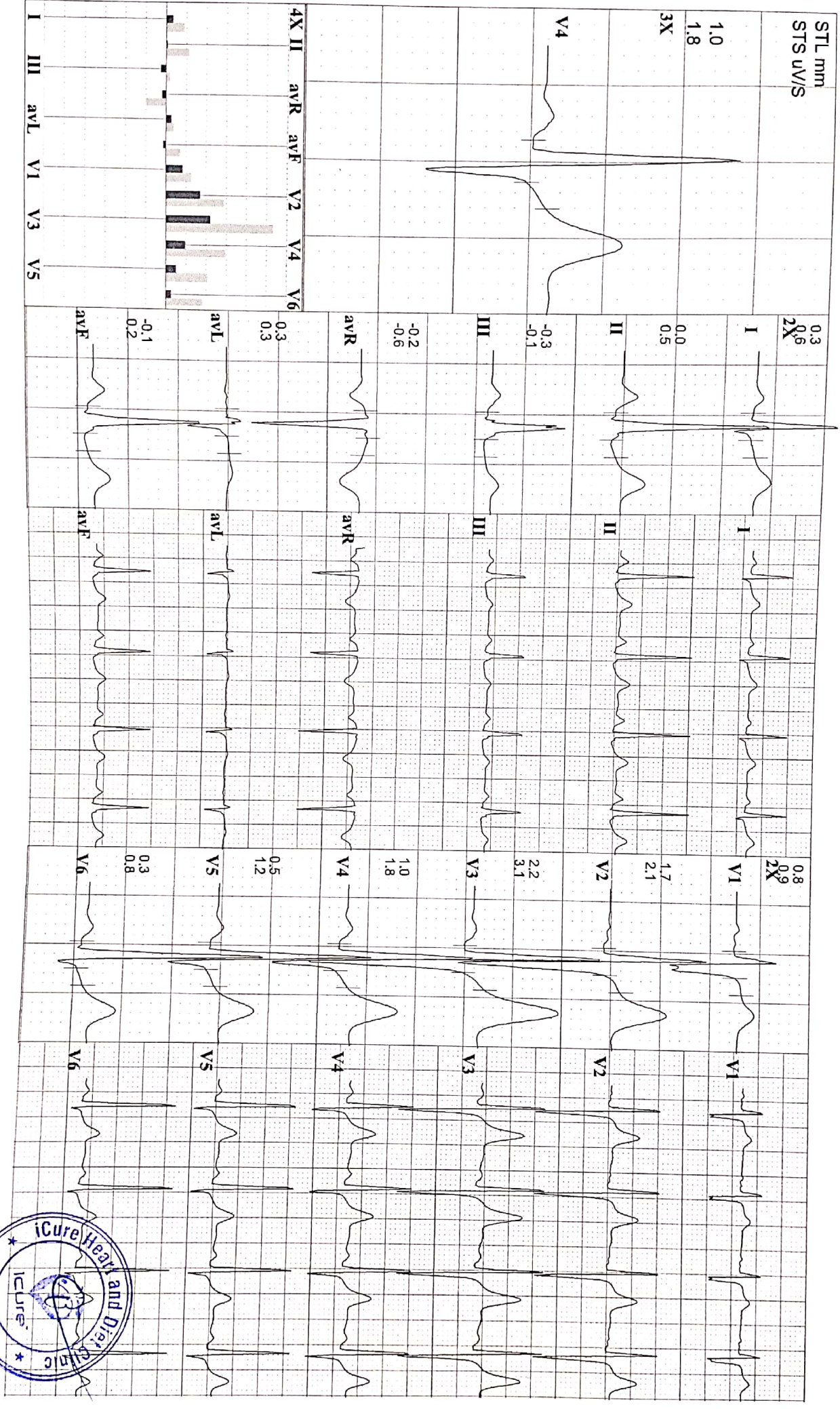

Y 679 HARI NARAYAN MEENA
32 Yrs/ M Kg / Ht- cms Ref.No.:
Date: 02/10/2021 Time: 09:39 AM
Post J: 60 ms

Speed: --- kmh Hr: 103 Target Hr: 54 % of 188 Filter: 0.1 - 100 Hz Gain: 10 mm/mV
Grade: --- % Mals: 1 Ex Time: 10:48 BLC: On Sweep: 25 mm/s
Protocol: Bruce BP: 150/100 mmHg Curr Time: 13:04 Notch On Median Sweep: 25 mm/s

Linked Medians
Post Ex 1

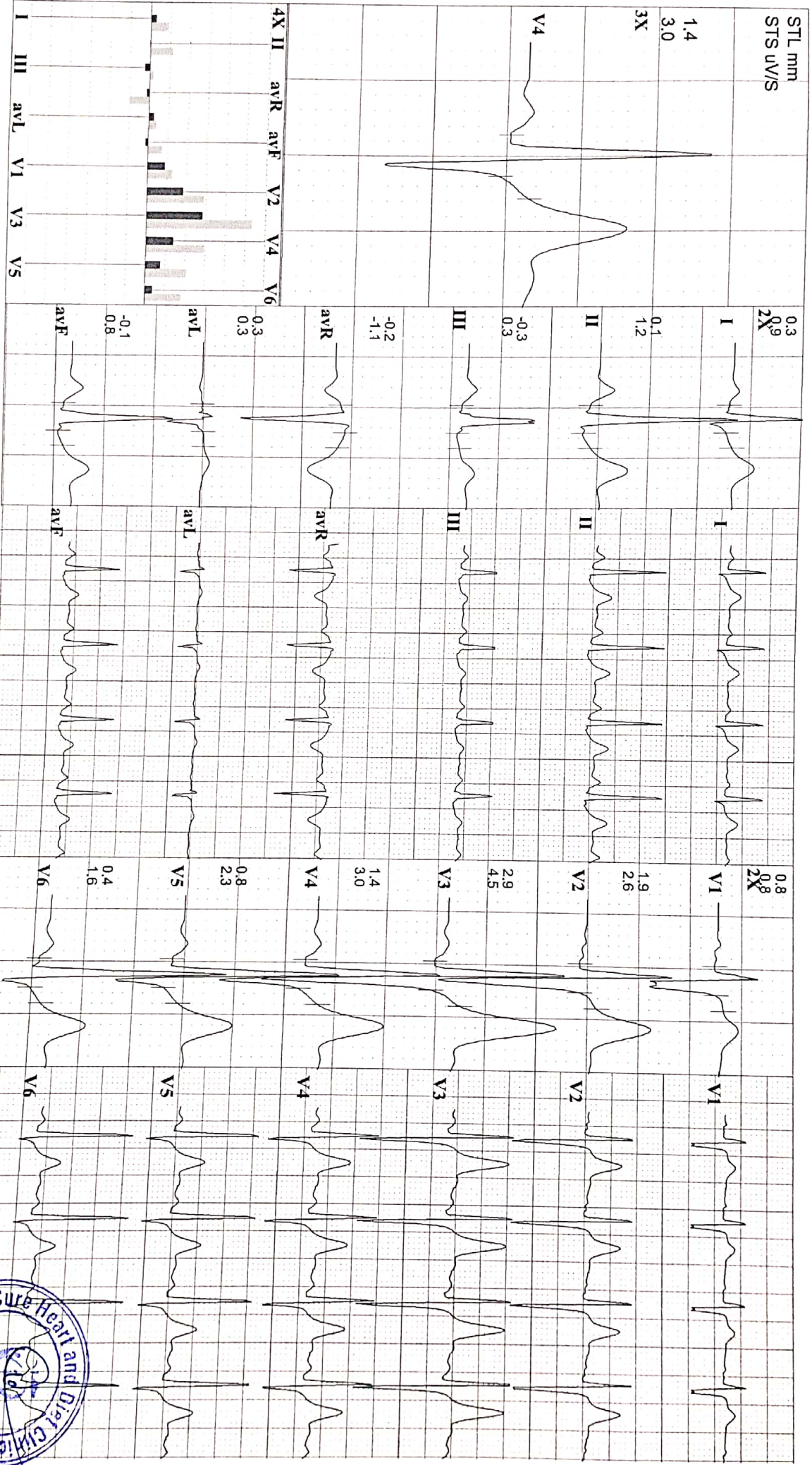

Y 679 HARI NARAYAN MEENA
 32 Yrs/M Kg / Hlt cms Ref.No.:
 Date: 02/10/2021 Time: 09:39 AM
 Post J: 61 ms

Speed: 6.7 kmh Hr: 162 Target Hr: 86 % of 188 Filter: 0.1 - 100 Hz Gain: 10 mm/mV
 Grade: 16 % MetS: 12.1 Ex Time: 10:48 BLC: On Sweep: 25 mm/S
 Protocol: Bruce BP: 150/100 mmHg Curr Time: 11:04 Notch On Median Sweep: 25 mm/S

Linked Medians
Peak Ex

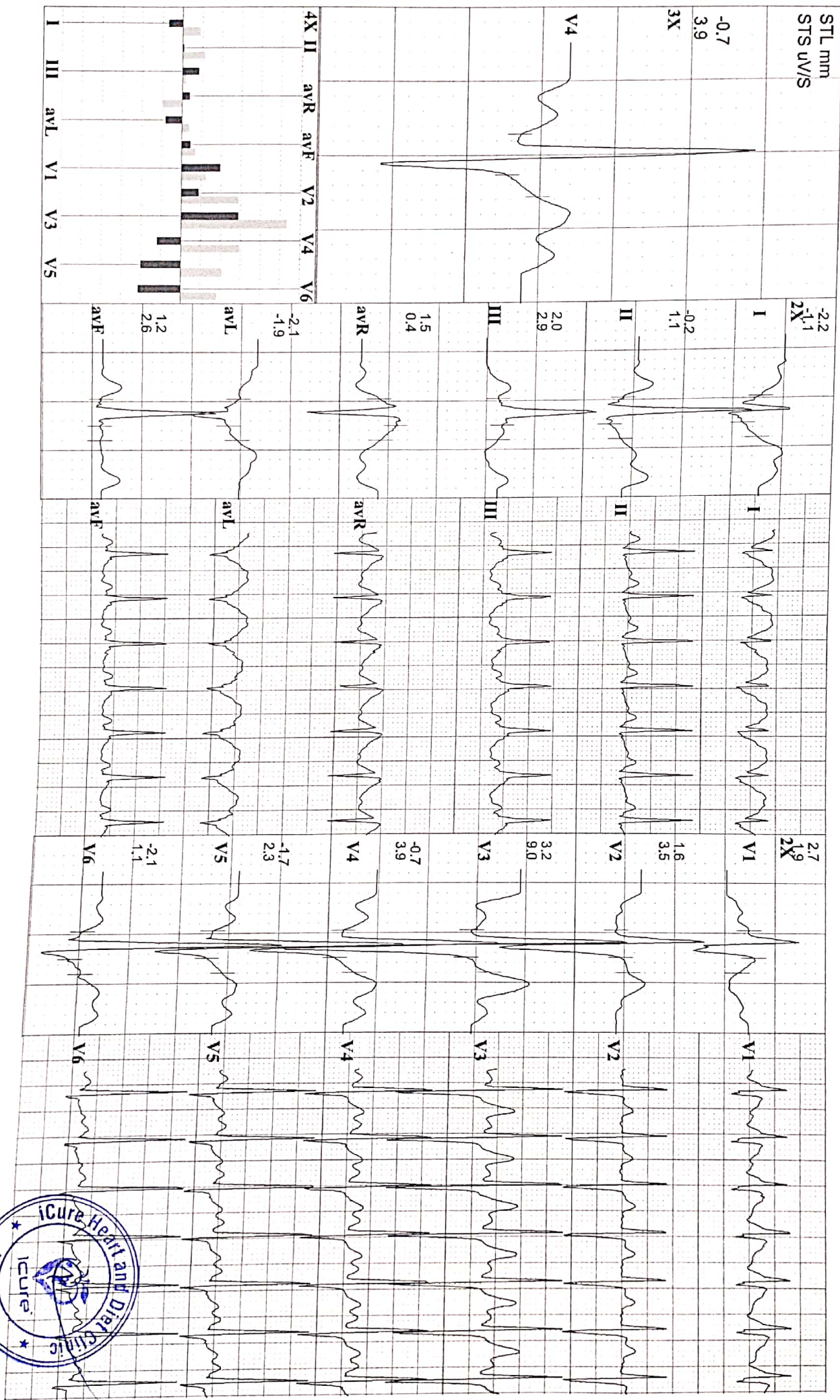

Y 679 HARI NARAYAN MEENA
32 Yrs/ M Kg / Ht cms Ref.No.:

Date: 02/10/2021 Time: 09:39 AM
Speed: 5.4 km/h Hr: 140
Grade: 14% Met: 9.5
Protocol: Bruce BP: 140/100 mmHg Cur Time: 09:16

Target Hr: 74% of 188 Filter: 0.1 - 100 Hz Gain: 10 mm/mV
Ex Time: 09:00 BLC: On Sweep: 25 mm/s
Median Sweep 25 mm/s

Linked Medians
S3

Post J: 67 mS

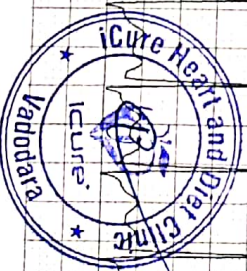
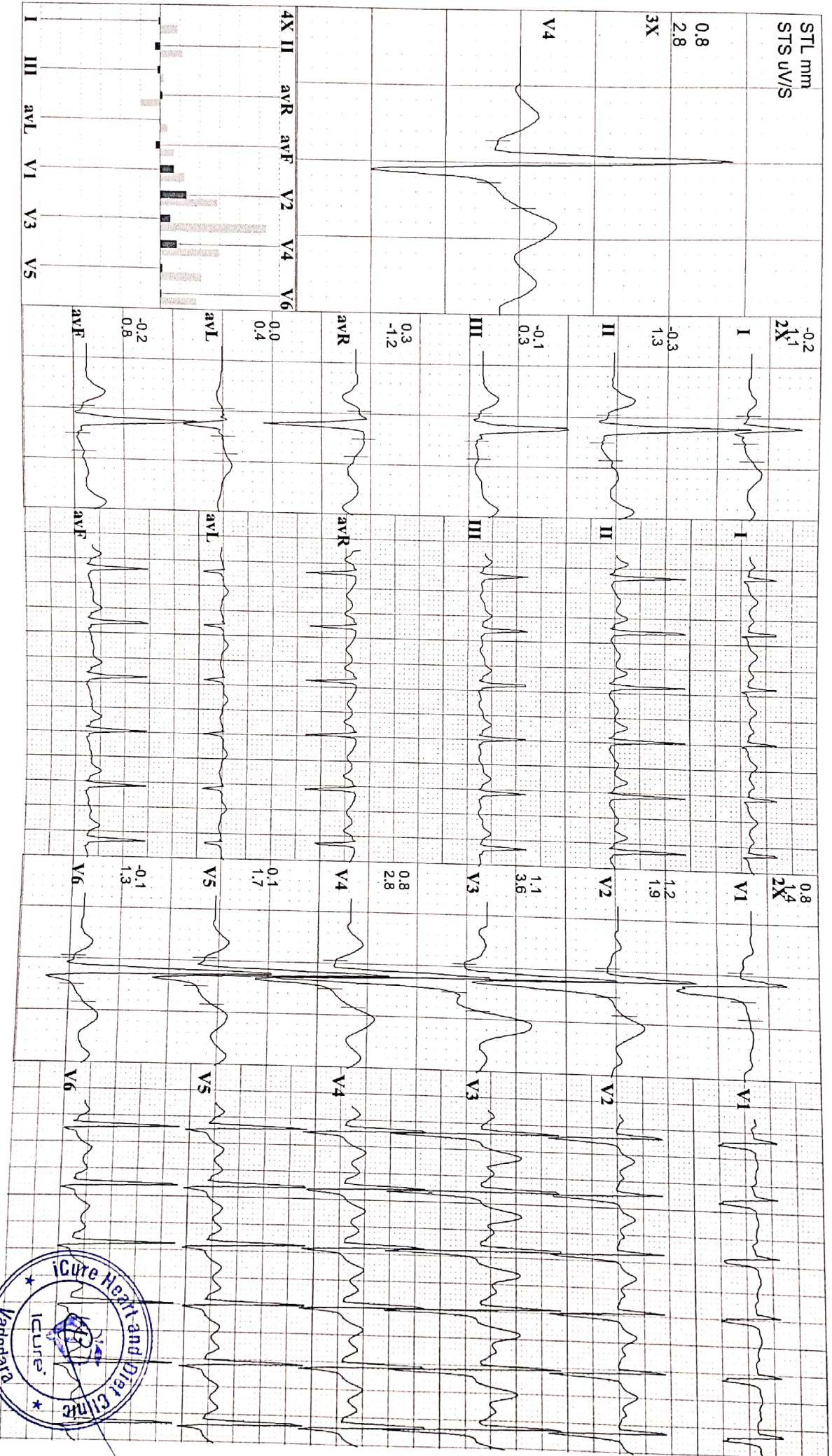

Y 679 **HARI NARAYAN MEENA**
32 Yrs/ M Kg / Ht- cms Ref.No.:
Date: 02/10/2021 Time: 09:39 AM
Post J: 70 MS

Speed: 4 kmh Hr: 119 Target Hr: 63 % of 188 Filter: 0.4 - 100 Hz Gain: 10 mm/mV
Grade: 12 % Met: 6.9 Ex Time: 06:00 BLC: On Sweep: 25 mm/s
Protocol: Bruce BP: 130/80 mmHg Cur Time: 06:16 Notch On Median Sweep: 25 mm/s

Linked Medians
S2

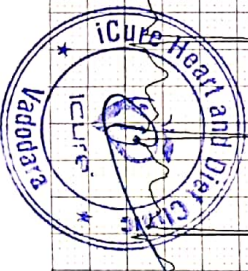
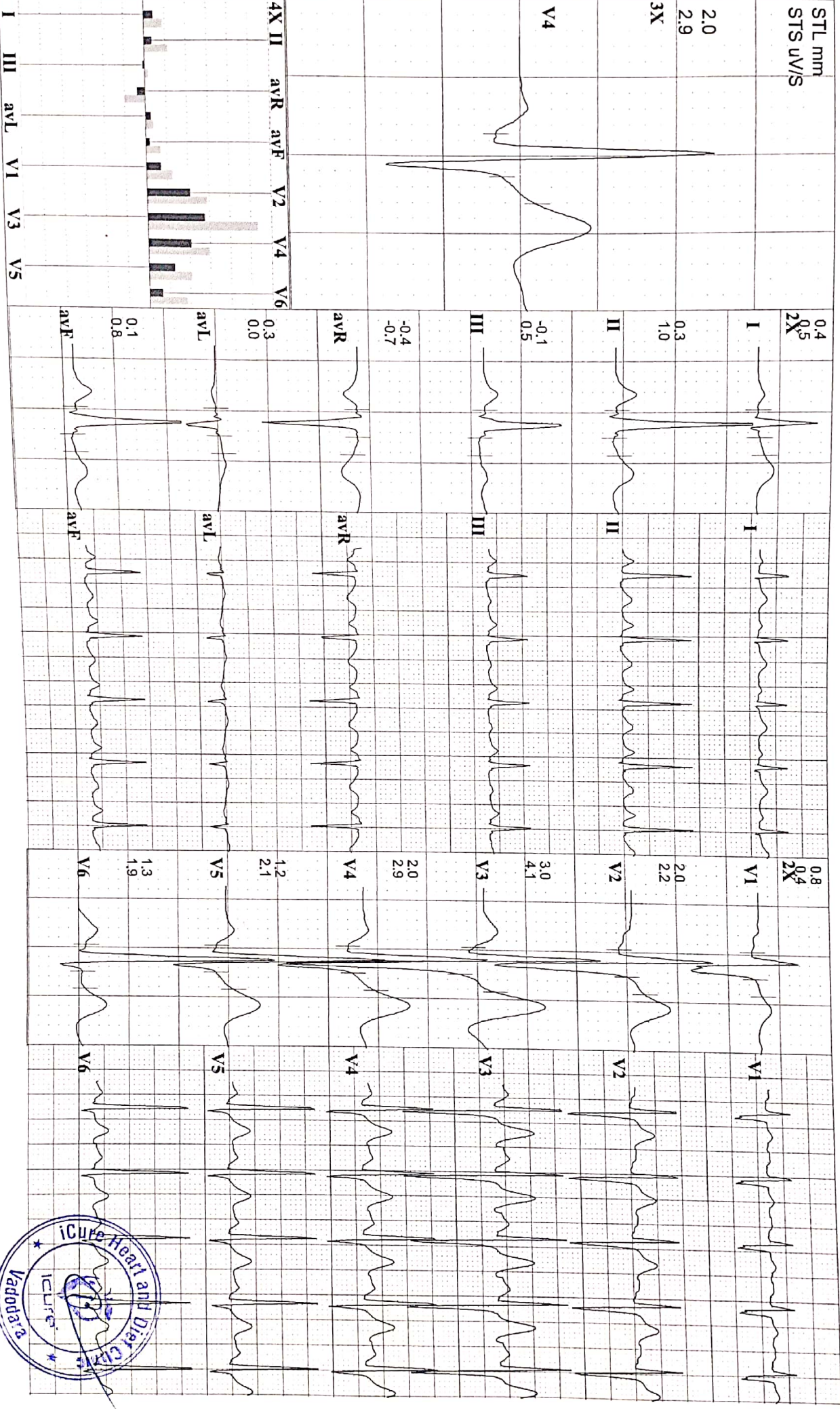

Y 679 HARI NARAYAN MEENA
32 Yrs/ M Kg / Ht. cms Ref.No.:
Date: 02/10/2021 Time: 09:39 AM
Post J:75 ms

Speed: 2.7 kmh Hr: 105 Target Hr: 55 % of 188 Filter: 0.1 - 100 Hz Gain: 10 mm/mV
Grade: 10 % Meis: 4.8 Ex Time: 03:00 BLC: On Sweep: 25 mm/S
Protocol: Bruce BP: 120/80 mmHg Cur Time: 03:16 Notch On Median Sweep: 25 mm/S

Linked Medians
S1

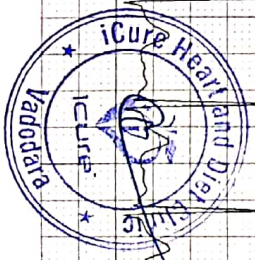
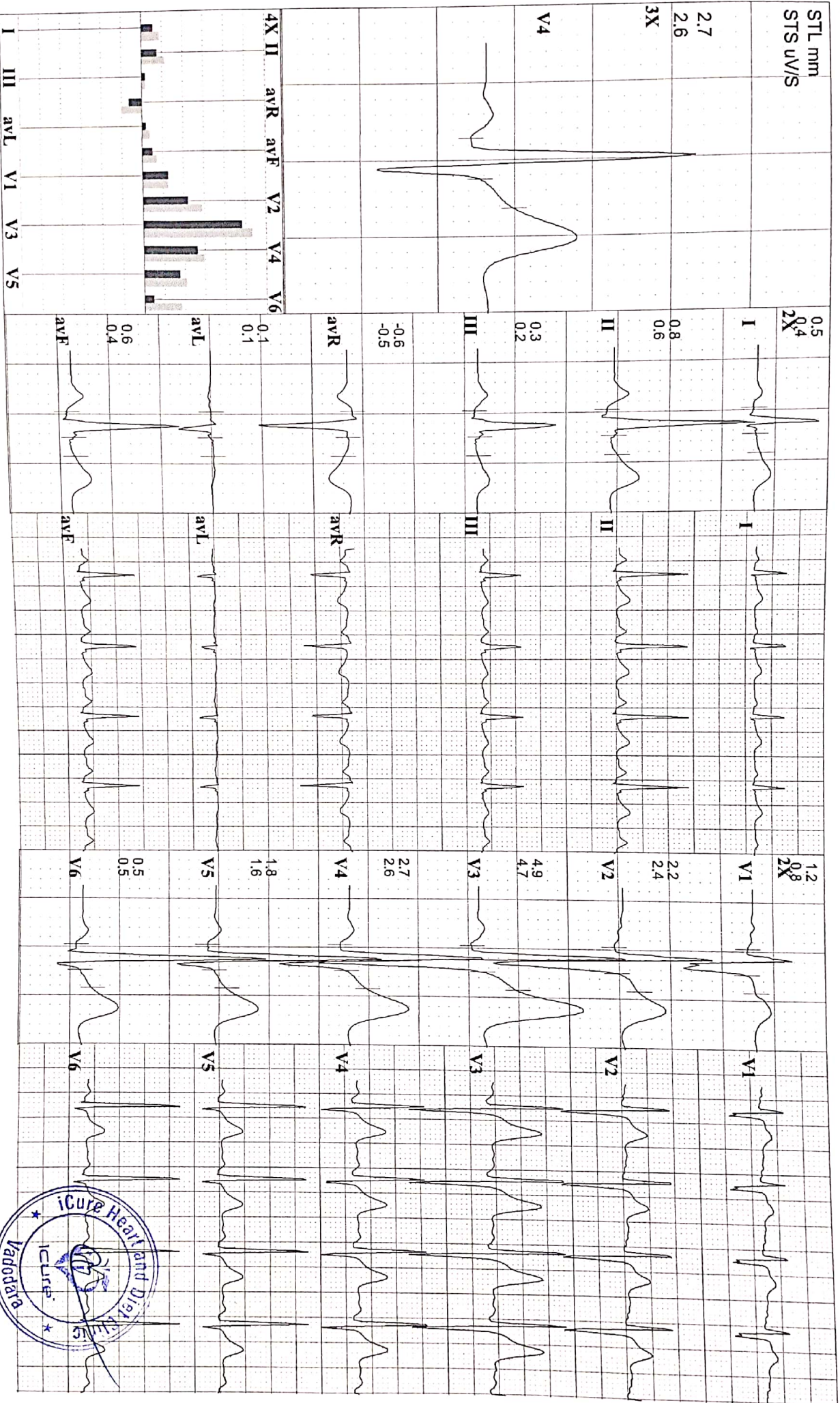

Y 679 HARI NARAYAN MEENA
32 Yrs/ M Kg / Ht- cms Ref.No.:
Date: 02/10/2021 Time: 09:39 AM
Post J: 75 ms

Speed: --- km/h Hr: 88 Target Hr: 46 % of 188 Filter: 0.1 - 100 Hz Gain: 10 mm/mV
Grade: --- % Mets: 1 Ex Time: --- min:sec BLC: On Sweep: 25 mm/s
Protocol: Bruce BP: 120/80 mmHg Curr Time: 00:08 Notch On Median Sweep: 25 mm/s

Linked Medians
Pre Ex

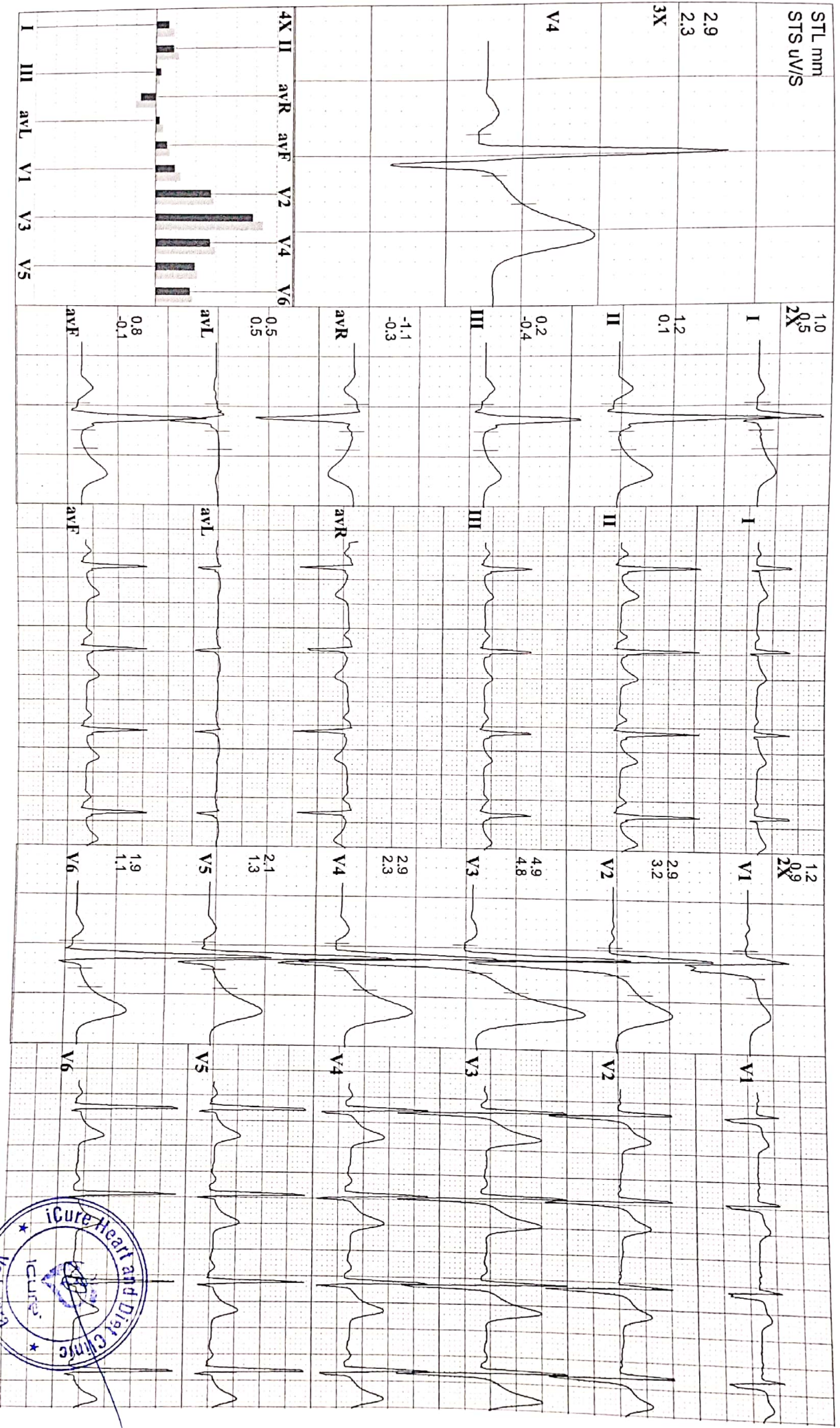

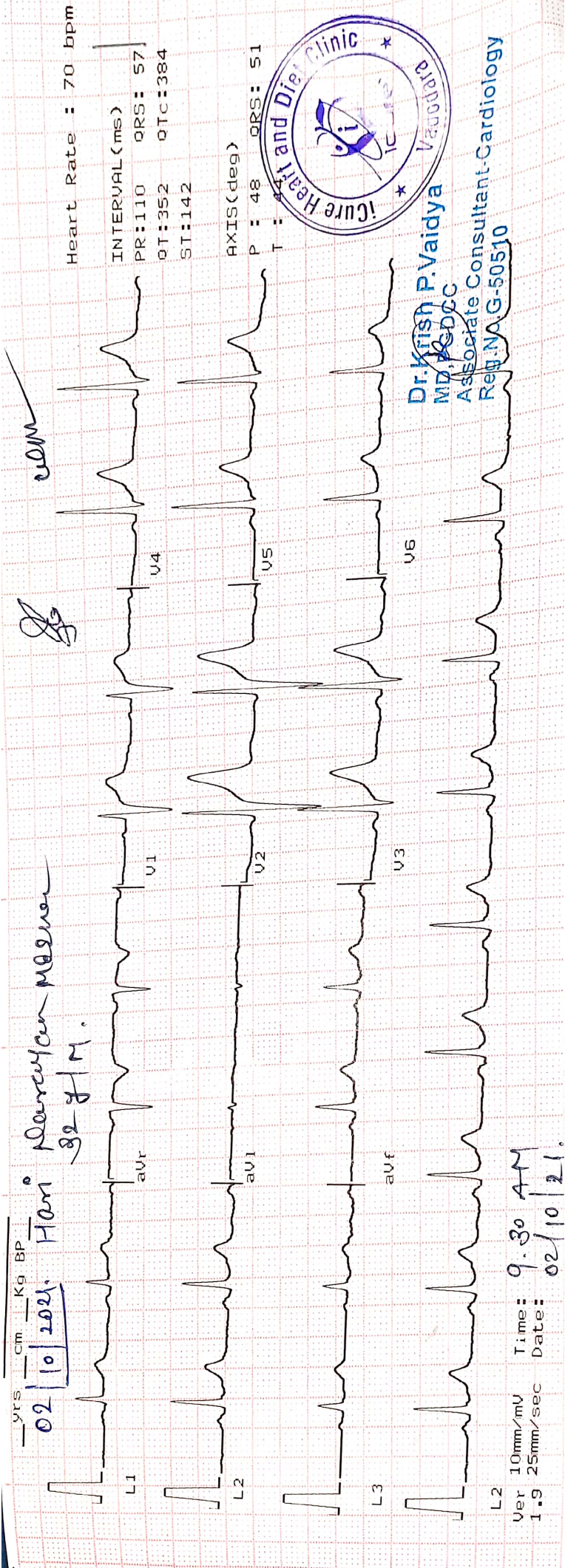

Heart Rate : 70 bpm

INTERVAL(ms)
 PR:110 QRS: 57
 QT:352 QTc:384
 ST:142

AXIS(deg)
 P : 48 QRS: 51
 T : 51

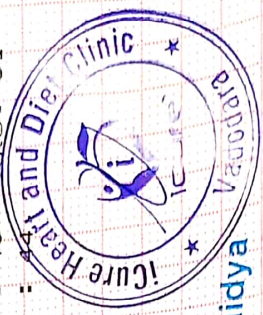

Dr. Krishi P. Vaidya
 MD, PhDCC
 Associate Consultant-Cardiology
 Reg. No. G-50510



SHREEJI Multispeciality Hospital

Inspiring better health...

SHREEJI OCCUPATIONAL CENTRE SHREEJI PATHOLOGY LABORATORY

112F, Tower-A, Senate Square, Opp. Gangotri Apartment, Vuda Char rasta, Gotri, Vadodara-390021.

M. : 9157022510, Email : shreejihospital19@yahoo.com, smh31082015@gmail.com

NAME <i>Hari Narayan Meena.</i>	DATE <i>02/10/2021.</i>
	SR. NO. SEX. <i>M.</i> AGE <i>32</i> HEIGHT <i>160 cm.</i> WEIGHT <i>59 kg</i>

HISTORY

Present History : *NO*
 Past Illness History : *NO* Diabetes/Hypertension/Tuberculosis/Asthma/Epilepsy *NO*
 Past Occupational History : *NO*
 Family History : *NO*
 Personal History : *NO*
 Addiction : *NO* Tobacco/Gutkha/Smoking/Alcohol *NO*

GENERAL EXAMINATION

T.P.R. : *78/29* B.P. : *118/78* mm Hg :
 Pallor/Icterus/Cyanosis/Varicosity/Lymph Nodes/Thyroid/Oedema/NVE/Other : *normal*

SYSTEMIC EXAMINATION

R.S. : *Normal*
 C.V.S. : *Normal*
 C.N.S. : *Normal*
 A.S. : *Normal*
 Musculo-skelet System : *Normal*

E.N.T. Ex. <i>Normal</i>	ACUITY OF VISION			
Dental Ex. <i>Normal</i>	Without Glass	DISTANT	RT EYE <i>6/6</i>	LT EYE <i>6/6</i>
Skin Ex. <i>Normal</i>		Near	<i>6/6</i>	<i>6/6</i>
Psychic Ex. <i>Normal</i>	With Glass	DISTANT	<i>6/6</i>	<i>6/6</i>
		Near	<i>6/6</i>	<i>6/6</i>
COLOUR BLINDNESS		<i>Normal</i>		

REMARK *NO*

ADVICE *nil*

The Worker is FIT/UNFIT for the assigned job.

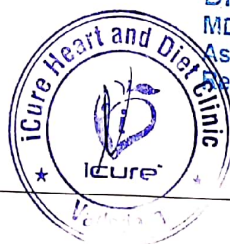

Dr. Krish P. Vaidya
 MD, F(ACC)
 Associate Consultant-Cardiology
 Reg. No. G-50510
 DR. KRISH VAIDYA

MD G-50510, CIH



भारत सरकार
GOVERNMENT OF INDIA



हरी नारायण मीना
Hari Narayan Meena
जन्म तिथि/ DOB: 13/07/1989
पुरुष / MALE

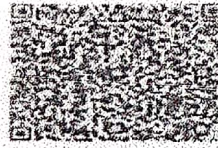

2133 3827 2380

आधार-आम आदमी का अधिकार

[Handwritten signature]



Heart & General Clinic

iCure Heart & Diet Clinic, 402, Epsilon tower, opp Pasha bhai park, Race course, Vadodara

NAME : HARI NARAYAN MEENA	AGE: 32 Y/M	DATE : 02/10/2021
---------------------------	-------------	-------------------

ULTRASOUND WHOLE ABDOMEN
(Screening Only)

Liver is normal in size and shows normal parenchymal reflectivity. No focal lesion is seen. Hepatic veins appear normal. There is no evidence of any dilated intra hepatic biliary radicals.

Portal Vein appears normal in diameter. **Common Bile Duct** is of normal diameter.

Gallbladder is distended with normal wall thickness. There is no evidence of gallstones. No evidence of peri-cholecystic fluid or probe tenderness.

Pancreas is normal in size and shows homogenous reflectivity. There is no evidence of any calcification or ductal dilatation.

Spleen is normal size and shows a homogenous echotexture. There is no evidence of any focal lesion.

Both Kidneys are normal in position and size. They show normal cortical reflectivity and cortico-medullary distinction. Right kidney measures 101x42mm. Left kidney measures 103x45mm. There is no evidence of renal calculi, hydronephrosis or mass seen.

Bladder is well distended and shows normal wall thickness. No evidence of intra-luminal mass or calculi.

Prostate gland is normal in size. It has smooth outlines and normal reflectivity.

There is no evidence of ascites.

No evidence of any gross bowel mass seen.

No evidence of any aorto-caval or mesenteric root lymphadenopathy.

Appendix cannot be imaged. No mass or collection in right iliac fossa.

CONCLUSION: No sonographic abnormality is seen.



DR. MEHUL PRAJAPATI
CONSULTANT RADIOLOGIST



 **iCure™**
Heart & General Clinic

iCure Heart & Diet Clinic, 402, Epsilon tower, opp Pasha bhai park, Race course, Vadodara

NAME : HARI NARAYAN MEENA	AGE : 32 Y/M	DATE :02/10/2021
---------------------------	--------------	------------------

X RAY CHEST (PA)

OBSERVATIONS:

Both the lung fields and apices appear clear.

Both the hilar shadow appears normal.

Cardiac silhouette appears normal.

Both the costophrenic sinuses are clear.

Mediastinal and tracheal shadows are normal.

Both the domes of diaphragm are normal.

Visualized rib cage and clavicle are normal.

COMMENTS:

- **No significant abnormality is seen.**



**DR. MEHUL PRAJAPATI
CONSULTANT RADIOLOGIST**



PARAMOUNT DIAGNOSTIC & RESEARCH CENTRE

(A Unit of Paramount Charity Trust)

Radiology ■ Pathology ■ Histopathology ■ Molecular Biology



TEST REPORT

Reg. No	: 2110100072	Reg. Date	: 02-Oct-2021
Name	: HARI NARAYAN MEENA	Collected On	: 02-Oct-2021 12:46
Age/Sex	: 32 Years / Male	Approved On	: 02-Oct-2021 15:28
Ref. By	:	Printed On	: 02-Oct-2021 16:58
Client	: ICure Heart & Diet Clinic	Sample Type	: EDTA

Parameter	Method Name	Result	Unit	Biological Reference Interval
-----------	-------------	--------	------	-------------------------------

HEMOGLOBIN A1 C ESTIMATION

SPECIMEN: BLOOD EDTA

# Hb A1C	Capillary Electrophoresis Technique	4.8	% of Total Hb	For Screening: Diabetes:>6.5% Pre-Diabetes:5.7%-6.4% Non-Diabetes:<5.7%
Mean Blood Glucose	Calculated	93.58	mg/dL	For Diabetic Patient: Poor Control:>7.0% Good Control:6.0-7.0%

----- End Of Report -----

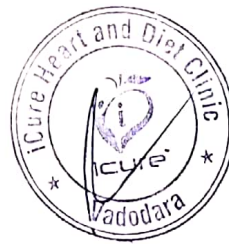

Page 8 of 11

Note: (LL= Very low, L-Low, H-High, HH-Very High,# =Outsource)

This is an electronically authenticated report.

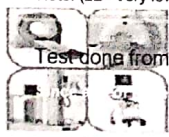

RADIOLOGY

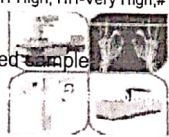

RADIOLOGY

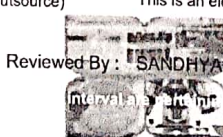

PATHOLOGY/MICROBIOLOGY



HISTO/IHC/FLOW CYTO

Approved by: DR HIRANJITE M.D. Pathology MOLECULAR/CYTOGENETICS

24 hours 64 Slice Cardiac CT Scan / MRI / Pathology facility with extra emergency charge for emergency patients. AMBULANCE SERVICE AVAILABLE
Paramount Complex, Gotri Road, Race Course, Vadodara. Ph.: 2395772, 2397438, 6646333, 6545666
City Branch : Opp. Brahman Sabha Hall, Pratap Road, Dandlabazar, Vadodara. Ph.: 0265-2423233, 6450102, 6647222

PARAMOUNT DIAGNOSTIC & RESEARCH CENTRE

(A Unit of Paramount Charity Trust)

Radiology ■ Pathology ■ Histopathology ■ Molecular Biology



TEST REPORT

Reg. No : 2110100072
 Name : HARI NARAYAN MEENA
 Age/Sex : 32 Years / Male
 Ref. By :
 Client : ICure Heart & Diet Clinic

Reg. Date : 02-Oct-2021
 Collected On : 02-Oct-2021 12:46
 Approved On : 02-Oct-2021 14:11
 Printed On : 02-Oct-2021 16:58
 Sample Type : Serum

Parameter	Method Name	Result	Unit	Biological Reference Interval
CLINICAL BIOCHEMISTRY				
UREA	Urease end point reaction	L 18.23	mg/dL	19.0 - 43.0
BUN	Calculated	8.52	mg/dL	7 - 18
----- End Of Report -----				



Note: (LL= Very low, L-Low, H-High, HH-Very High,# =Outsource)

This is an electronically authenticated report.

Page 7 of 11

Test done from collected sample

Reviewed By : SANDHYA

Approved by: DR HIRAL PATEL
 M.D.Pathology

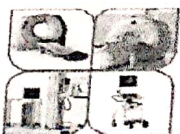

RADIOLOGY

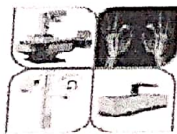

RADIOLOGY

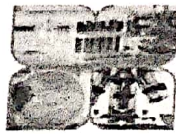

PATHOLOGY/MICROBIOLOGY

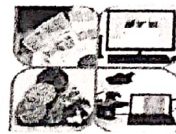

HISTO/IHC/FLOW CYTO



MOLECULAR/CYTOGENETICS

24 hours 64 Slice Cardiac CT Scan / MRI / Pathology facility with extra emergency charge for emergency patients. AMBULANCE SERVICE AVAILABLE
 Paramount Complex, Gotri Road, Race Course, Vadodara. Ph.: 2395772, 2397430, 6646333, 6545666
 City Branch : Opp. Brahman Sabha Hall, Pratap Road, Dandiabazar, Vadodara. Ph.: 0265-2423233, 6450102, 6647222

PARAMOUNT DIAGNOSTIC & RESEARCH CENTRE

(A Unit of Paramount Charity Trust)

Radiology ■ Pathology ■ Histopathology ■ Molecular Biology



TEST REPORT

Reg. No : 2110100072
 Name : HARI NARAYAN MEENA
 Age/Sex : 32 Years / Male
 Ref. By :
 Client : ICure Heart & Diet Clinic

Reg. Date : 02-Oct-2021
 Collected On : 02-Oct-2021 12:46
 Approved On : 02-Oct-2021 14:11
 Printed On : 02-Oct-2021 16:58
 Sample Type : Serum

Parameter	Method Name	Result	Unit	Biological Reference Interval
-----------	-------------	--------	------	-------------------------------

CLINICAL BIOCHEMISTRY

Creatinine	Enzymatic & IFCC- IDMS Reference Standardized	L 0.59	mg/dL	0.6 - 1.3
EGFR	Calculated	169	ml/min/1.73 m2	> 60

----- End Of Report -----

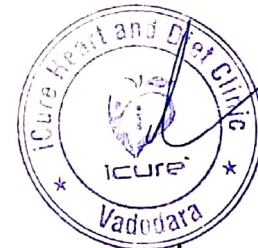

Note: (LL= Very low, L-Low, H-High, HH-Very High, # =Outsource)

This is an electronically authenticated report.

Page 6 of 11

Test done from collected sample

Reviewed By: SANDHYA

Approved by: DR HIRAL PATEL
 M.D.Pathology

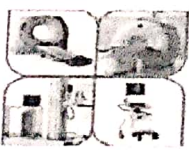

RADIOLOGY

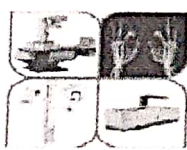

RADIOLOGY

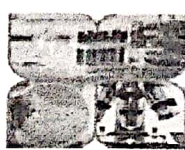

PATHOLOGY/MICROBIOLOGY



HISTO/IHC/FLOW CYTO



MOLECULAR/CYTOGENETICS

24 hours 64 Slice Cardiac CT Scan / MRI / Pathology facility with extra emergency charge for emergency patients. AMBULANCE SERVICE AVAILABLE

Paramount Complex, Gotri Road, Race Course, Vadodara. Ph.: 2395772, 2397438, 6646333, 6545666
 City Branch : Opp. Brahman Sabha Hall, Pratap Road, Dandiabazar, Vadodara. Ph.: 0265-2423233, 6450102, 6647222

PARAMOUNT DIAGNOSTIC & RESEARCH CENTRE

(A Unit of Paramount Charity Trust)

Radiology ■ Pathology ■ Histopathology ■ Molecular Biology



TEST REPORT

Reg. No : 2110100072	Reg. Date : 02-Oct-2021
Name : HARI NARAYAN MEENA	Collected On : 02-Oct-2021 12:46
Age/Sex : 32 Years / Male	Approved On : 02-Oct-2021 14:11
Ref. By :	Printed On : 02-Oct-2021 16:58
Client : ICure Heart & Diet Clinic	Sample Type : Serum

Parameter	Method Name	Result	Unit	Biological Reference Interval
-----------	-------------	--------	------	-------------------------------

LIVER FUNCTION TEST

Total Bilirubin	Spectrophotometry	0.86	mg/dL	0.1 - 1.2
Conjugated Bilirubin	Spectrophotometry	0.11	mg/dL	0.0 - 0.3
Unconjugated Bilirubin	Spectrophotometry	0.75	mg/dL	0.0 - 1.1
SGPT	UV with P5P-IFCC	H 72	U/L	< 50
SGOT	UV with P5P	H 55	U/L	15 - 46
Alkaline Phosphatase	PNPP-AMP Buffer-IFCC	107	U/L	30 - 116
Total Protein	Biurate, endpoint	7.69	g/dL	6.4 - 8.2
S.Albumin	Bromocresol Green	4.83	g/dL	3.5 - 5.0
Globulin	Calculated	2.86		2.3 - 3.5
A/G Ratio	Calculated	1.69		0.8 - 2.0
GGT	Szasz method	53	U/L	12 - 58

----- End Of Report -----



Note: (LL= Very low, L-Low, H-High, HH-Very High,# =Outsource) This is an electronically authenticated report.

Page 5 of 11
Test done from collected sample

Reviewed By: RATIKA

Hiral Patel

Approved by: DR HIRAL PATEL
M.D.Pathology

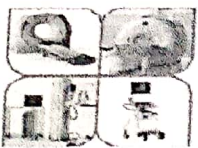

RADIOLOGY

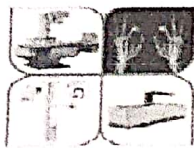

RADIOLOGY

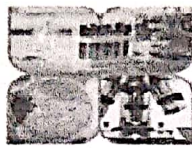

PATHOLOGY/MICROBIOLOGY

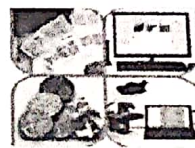

HISTO/IHC/FLOW CYTO



MOLECULAR/CYTOGENETICS

24 hours 64 Slice Cardiac CT Scan / MRI / Pathology facility with extra emergency charge for emergency patients. AMBULANCE SERVICE AVAILABLE

Paramount Complex, Gotri Road, Race Course, Vadodara. Ph.: 2395772, 2397430, 6646333, 6545666

City Branch : Opp. Brahman Sabha Hall, Pratap Road, Dandiabazar, Vadodara. Ph.: 0265-2423233, 6450102, 6647222

PARAMOUNT DIAGNOSTIC & RESEARCH CENTRE

(A Unit of Paramount Charity Trust)

Radiology ■ Pathology ■ Histopathology ■ Molecular Biology



TEST REPORT

Reg. No : 2110100072	Reg. Date : 02-Oct-2021
Name : HARI NARAYAN MEENA	Collected On : 02-Oct-2021 12:46
Age/Sex : 32 Years / Male	Approved On : 02-Oct-2021 14:10
Ref. By :	Printed On : 02-Oct-2021 16:58
Client : ICure Heart & Diet Clinic	Sample Type : Serum

Parameter	Method Name	Result	Unit	Biological Reference Interval
LIPID PROFILE				
Triglyceride	Enzymatic Reaction With Glycerol Kinase	H 193.6	mg/dL	Normal : < 150.0 Borderline : 150-199 High : 200-499 Very High : > 500.0
Cholesterol	Cholesterol Oxidase	H 259	mg/dL	Desirable : < 200.0 Borderline High : 200-239 High : > 240.0
HDL Cholesterol	Direct Measure PTA/MgCl2	47.0	mg/dL	Major risk factor for heart disease < 40 Normal 40-59 considered protective against heart disease >= 60
LDL CHOLESTEROL	Calculated	H 173.28	mg/dL	Optimal : < 100.0 Near / above optimal : 100-129 Borderline High : 130-159 High : 160-189 Very High : >190.0
VLDL	Calculated	H 38.72	mg/dL	15 - 35
Cholesterol /HDL Ratio	Calculated	H 5.51		0 - 5.0
LDL / HDL RATIO	Calculated	H 3.69		0 - 3.5

----- End Of Report -----



Page 4 of 11

Note: (LL= Very low, L-Low, H-High, HH-Very High,# =Outsource)

This is an electronically authenticated report.



RADIOLOGY



RADIOLOGY



PATHOLOGY/MICROBIOLOGY



HISTO/IHC/FLOW CYTO

Reviewed By: SANDHYA
Interval: 1 month
Approved by: DR HIRAJ KATE
M.D. Pathology

MOLECULAR/CYTOGENETICS

24 hours 64 Slice Cardiac CT Scan / MRI / Pathology facility with extra emergency charge for emergency patients. AMBULANCE SERVICE AVAILABLE
Paramount Complex, Balm Road, Raza Bazaar, Vadodra. Ph.: 2395772, 2397428, 6646333, 6645666
City Branch : Opp. Brahmin Saaha Hall, Pratap Road, Dandabazar, Vadodra. Ph.: 0265-2423233, 6450102, 6647222

PARAMOUNT DIAGNOSTIC & RESEARCH CENTRE

(A Unit of Paramount Charity Trust)

Radiology ■ Pathology ■ Histopathology ■ Molecular Biology



TEST REPORT

Reg. No : 2110100072
 Name : HARI NARAYAN MEENA
 Age/Sex : 32 Years / Male
 Ref. By :
 Client : ICure Heart & Diet Clinic

Reg. Date : 02-Oct-2021
 Collected On : 02-Oct-2021 12:46
 Approved On : 02-Oct-2021 15:49
 Printed On : 02-Oct-2021 16:58

Parameter	Method Name	Result	Unit	Reference Interval
Fasting Blood Sugar (FBS)	Glucose Oxidase- Peroxidase	72.3	mg/dL	74 - 106
Urine Glucose -F	Dipstick	Nil		NIL
Urine Acetone -F	Dipstick	Nil		NIL
Post Prandial Blood Sugar (PPBS)	Glucose Oxidase- Peroxidase	88.1	mg/dL	Normal: < 140 Prediabetes: 140-199 Diabetes: >= 200
Urine Glucose- PP	Dipstick	S.N.R		NIL
Urine Acetone- PP	Dipstick	S.N.R		NIL

Criteria for the diagnosis of diabetes as per American diabetes association .

- HbA1c >= 6.5 %
 - Or
 - Fasting plasma glucose >= 126 gm/dL. Fasting is defined as no caloric intake at least for 8 hrs.
 - Or
 - Two hour plasma glucose >= 200mg/dL during an oral glucose tolerance test by using a glucose load containing equivalent of 75 gm (anhydrous) glucose dissolved in water.
 - Or
 - In a patient with classic symptoms of hyperglycemia or hyperglycemic crisis, a random plasma glucose >= 200 mg/dL.
- *In the absence of unequivocal hyperglycemia, criteria 1-3 should be confirmed by repeat testing.
 American diabetes association. Standards of medical care in diabetes 2011. Diabetes care 2011;34:S11.

----- End Of Report -----



*Note: (LL= Very low, L-Low, H-High, HH-Very High)

This is an electronically authenticated report.

Page 3 of 11
 Test done from collected sample

Reviewed By : RATIKA

Approved by: DR HIRAL PATEL
 M.D.Pathology

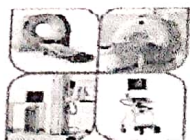

RADIOLOGY



RADIOLOGY

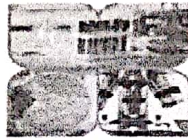

PATHOLOGY/MICROBIOLOGY



HISTO/IHC/FLOW CYTO



MOLECULAR/CYTOGENETICS

24 hours 64 Slice Cardiac CT Scan / MRI / Pathology facility with extra emergency charge for emergency patients. AMBULANCE SERVICE AVAILABLE

Paramount Complex, Gotri Road, Race Course, Vadodara. Ph.: 2395772, 2397433, 6646333, 6545666

City Branch : Opp. Brahman Sabha Hall, Pratap Road, Dandiabazar, Vadodara. Ph.: 0265-2423233, 6450102, 6647222

PARAMOUNT DIAGNOSTIC & RESEARCH CENTRE

(A Unit of Paramount Charity Trust)

Radiology ■ Pathology ■ Histopathology ■ Molecular Biology



TEST REPORT

Reg. No	: 2110100072	Reg. Date	: 02-Oct-2021
Name	: HARI NARAYAN MEENA	Collected On	: 02-Oct-2021 12:46
Age/Sex	: 32 Years / Male	Approved On	: 02-Oct-2021 14:04
Ref. By	:	Printed On	: 02-Oct-2021 16:58
Client	: ICure Heart & Diet Clinic	Sample Type	: Serum

Parameter	Method Name	Result
-----------	-------------	--------

BLOOD GROUP & RH

Specimen: EDTA and Serum; Method: Haemagglutination

ABO	Gel Card	'O'
Rh (D)		Positive
----- End Of Report -----		



Note: (LL= Very low, L-Low, H-High, HH-Very High,# =Outsource) This is an electronically authenticated report.

Page 2 of 11
Test done from collected sample

Reviewed By: SHRASTI

Approved by: DR HIRAL PATEL
M.D.Pathology

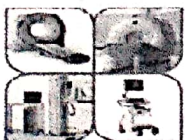

RADIOLOGY

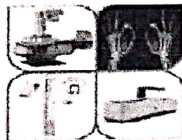

RADIOLOGY

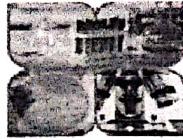

PATHOLOGY/MICROBIOLOGY



HISTO/IHC/FLOW CYTO

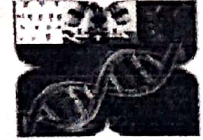

MOLECULAR/CYTOGENETICS

24 hours 64 Slice Cardiac CT Scan / MRI / Pathology facility with extra emergency charge for emergency patients. AMBULANCE SERVICE AVAILABLE

Paramount Complex, Gotri Road, Race Course, Vadodara. Ph.: 2395772, 2397438, 6646333, 6545666
City Branch : Opp. Brahman Sabha Hall, Pratao Road, Dandiabazar, Vadodara. Ph.: 0265-2423233, 6450102, 6647222

PARAMOUNT DIAGNOSTIC & RESEARCH CENTRE

(A Unit of Paramount Charity Trust)

Radiology ■ Pathology ■ Histopathology ■ Molecular Biology



TEST REPORT

Reg. No : 2110100072
 Name : HARI NARAYAN MEENA
 Age/Sex : 32 Years / Male
 Ref. By :
 Client : ICure Heart & Diet Clinic

Reg. Date : 02-Oct-2021
 Collected On : 02-Oct-2021 12:46
 Approved On : 02-Oct-2021 16:48
 Printed On : 02-Oct-2021 16:58
 Sample Type : EDTA

Parameter	Method Name	Result	Unit	Biological Reference Interval
-----------	-------------	--------	------	-------------------------------

COMPLETE BLOOD COUNT (CBC)

<u>Hb Indices</u>				
Hemoglobin	Photometric measurement	15.2	g/dL	13.0 - 17.0
RBC Count	Electrical Impedance	4.56	million/cmm	4.5 - 5.5
Hematocrit	Calculated	44.1	%	40 - 54
MCV	Derived from RBC Histogram	96.7	fL	83 - 101
MCH	Calculated	H 33.4	Pg	27 - 32
MCHC	Calculated	34.5	g/dL	31.5 - 34.5
RDW - SD	Derived from RBC Histogram	47.3	fL	35.1 - 48.9
WBC Count	Electrical Impedance	5300	/cmm	4000 - 10000
<u>Platelets</u>				
Platelet Count	Electrical Impedance	283000	/cmm	150000 - 410000
<u>W.B.C. Differential Count</u>				
Neutrophils (%)	Microscopy	50.9	%	38 - 70
Lymphocytes (%)	Microscopy	37.7	%	20 - 45
Eosinophils (%)	Microscopy	2.0	%	1 - 6
Monocytes (%)	Microscopy	9.0	%	0 - 11
Basophils (%)	Microscopy	0.4	%	0 - 1
Neutrophils (Abs)	Calculated	2700	/cmm	1800 - 7000
Lymphocytes (Abs)	Calculated	2000	/cmm	1000 - 4800
Eosinophils (Abs)	Calculated	100	/cmm	upto 450
Monocytes (Abs)	Calculated	500	/cmm	upto 800
Basophils (Abs)	Calculated	0	/cmm	upto 100
<u>Erythrocyte Sedimentation Rate</u>				
ESR (After 1 hour)	Modified Westergren Method	06	mm/hr	



Note: (LL= Very low, L-Low, H-High, HH-Very High, # =Outsource)

This is an electronically authenticated report.

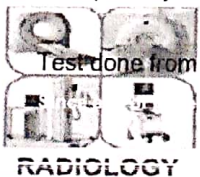

RADIOLOGY

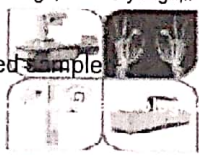

RADIOLOGY

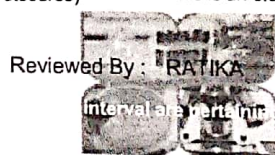

PATHOLOGY/MICROBIOLOGY



HISTO/IHC/FLOW CYTO

Reviewed By: RATIKA
 Interval are 15 min
 Approved by: DR HIRAJ KATE
 M.D.Pathology
 MOLECULAR/CYTOGENETIC