

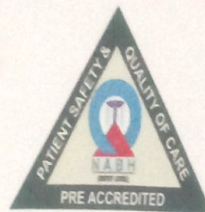

S. R. MEDICAL INSTITUTE & RESEARCH CENTRE

(A Unit of Katyayani Health Care Pvt. Ltd.)
Lauries Complex, Namner Road, Near Sai Ka Takiya X-ing, AGRA-1



PATHOLOGY REPORT

Date	20/11/2022	Srl No.	36	Company	TPA
Name	MRS. SUNITA	Age	52 Yrs.	Sex	F
Ref. By	Dr. C/O BANK OF BARODA				

Test Name	Value	Unit	Reference Value
HAEMATOLOGY			
HAEMOGLOBIN (Hb)	12.9	gm/dl	11.5 - 16.4
TLC (Total Leucocyte Count)	4700	/cumm	4000 - 11000
DIFFERENTIAL LEUCOCYTE COUNT			
NEUTROPHIL	65	%	45 - 75
LYMPHOCYTE	30	%	20 - 45
EOSINOPHIL	03	%	1 - 6
MONOCYTE	02	%	1 - 10
R B C (Red Blood Cell Count)	4.96	Millions/cmm	4.2 - 5.4
PLATELET COUNT	132	$\times 10^3/uL$	150 - 450
Hct (Hematocrit/PCV)	40.6	%	38 - 47
M C V (Mean Corp Volume)	81.855	fL	80.0 - 100.0
M C H (Mean Corp Hb)	26.008	pg	26.0 - 34.0
M C H C (Mean Corp Hb Conc)	31.773	g/DL	31.0 - 37.0
E.S.R. (Wintrobe)	25	mm/1st hr.	0.00 - 20
BLOOD GROUP ABO	'O'		
RH TYPING	POSITIVE		

The upper agglutination test for grouping has some limitations.
For further confirmation Resverse typing Card (Dia clon ABO/D) Method is suggested.

GLYCATED HAEMOGLOBIN (HbA1c)

<u>INVESTIGATION</u>	<u>OBSERVED VALUE</u>	<u>UNIT</u>
GLYCOSYLATED HAMOGLOBIN (HbA1c)	: 5.3	%

Contd...2

Phone : (0562) 4301222, 9359901993
e-mail : srhospital98@gmail.com
katyayanisr_group@hotmail.com
website: www.srhospital.org
CIN: U85199UP1997PTC021892

Dr. Tanuja Goyal

M.B.B.S., M.D. Path
Consultant Pathologist

Not valid for Medicolegal purpose

All tests have Technical Limitations. Collaborative, Clinicopathological Interpretation is indicated in case of disparity test maybe repeated immediately. Report are to be interpreted by qualified medical specialist. In case of any discrepancy due to machine error or typing error, Please get it rectified immediately.



S. R. MEDICAL INSTITUTE & RESEARCH CENTRE

(A Unit of Katyayani Health Care Pvt. Ltd.)
Lauries Complex, Namner Road, Near Sai Ka Takiya X-ing, AGRA-1

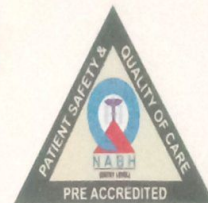

PATHOLOGY REPORT

Date	20/11/2022	Srl No.	36	Company	TPA
Name	MRS. SUNITA	Age	52 Yrs.	Sex	F
Ref. By	Dr. C/O BANK OF BARODA				

Test Name	Value	Unit	Reference Value
REFERANGE RANGE (HBA1C) :			
GOOD CONTROL	: 4.5 - 6.4	%	
FAIR CONTROL	: 6.5 - 7.4	%	
POOR CONTROL	: ABOVE 7.5	%	
REFERANGE RANGE (AVERAGE BLOOD SUGAR) :			
EXCELLENT CONTROL	: 90-120	MG/DL	
GOOD CONTROL	: 121-150	MG/DL	
AVERAGE CONTROL	: 151-180	MG /DL	
ACTION SUGGESTED	: 181-210	MG/DL	
PANIC VALUE	: > 211	MG/DL	

NOTE : AVERAGGE BLOOD SUGAR VALUES IS CALCULATED FROM HBA1C VALUE AND IT INDICATED AVERAGE BLOOD

BIOCHEMISTRY

BLOOD GLUCOSE FASTING	81.0	mg/dl	70 - 110
BLOOD GLUCOSE PP	106.0	mg/dl	upto to 140
BLOOD UREA	20.0	mg/dl	13 - 45
SERUM CREATININE	0.87	mg/dl	0.5 - 1.2
SERUM URIC ACID	3.55	mg/dl	2.5 - 6.0
SERUM BILIRUBIN	0.89	mg/dl	0.0 - 2.0
CONJUGATED (D. Bilirubin)	0.48	mg/dl	0.00 - 0.2
UNCONJUGATED (I. D. Bilirubin)	0.41	mg/dl	0.00 - 0.7
SGOT/AST	39.0	U/L	0 - 35
SGPT/ALT	45.1	U/L	0 - 40
ALKALINE PHOSPHATASE	122.5	IU/L	25 - 140
Gamma GT	45.0	U/L	7 - 35
TOTAL PROTEIN	7.64	gm/dl	6.0 - 8.6
ALBUMIN	3.99	gm/ dl	3.5 - 5.2
GLOBULIN	3.65	gm/dl	2.3 - 3.6
A/G RATIO	1.093		1.0 - 2.3

Contd...3

Phone : (0562) 4301222, 9359901993
e-mail : srhospital98@gmail.com
katyayanisr_group@hotmail.com
website: www.srhospital.org
CIN: U85199UP1997PTC021892

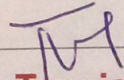
Dr. Tanuja Goyal

M.B.B.S., M.D. Path
Consultant Pathologist

Not valid for Medicolegal purpose

All tests have Technical Limitations. Colloborative, Clinicopathological Interpretation is indicated in case of disparity test maybe repeated immediately. Report are to be interpreted by qualified medical specialist. In case of any discrepancy due to machine error or typing error, Please get it rectified immediately.



S. R. MEDICAL INSTITUTE & RESEARCH CENTRE

(A Unit of Katyayani Health Care Pvt. Ltd.)
Lauries Complex, Namner Road, Near Sai Ka Takiya X-ing, AGRA-1



PATHOLOGY REPORT

Date	20/11/2022	Srl No.	36	Company	TPA
Name	MRS. SUNITA	Age	52 Yrs.	Sex	F
Ref. By	Dr. C/O BANK OF BARODA				

LIPID PROFILE

SERUM CHOLESTEROL	183.8	mg/dl	100 - 202
			Normal Risk <200 mg/dl
			Borderline Risk 200-239 mg/dl
			High Risk > 239 mg/dl
SERUM TRIGLYCERIDES	89.8	mg/dl	40 - 140
			Normal Risk <150 mg/dl
			Border Line: 150-199
			High Risk: 200-499
			Very High Risk: >499
HDL CHOLESTEROL	38.0	mg/dl	42 - 88
LDL CHOLESTEROL	145.8	mg/dl	100 - 160
VLDL	17.96	mg/dl	0.00 - 35
TOTAL / HDL CHOLESTEROL RATIO	4.837		0.00 - 4.9
LDL / HDL CHOLESTEROL RATIO	3.837		0.00 - 3.5

ENDOCRINOLOGY

THYROID FUNCTION TEST

TOTAL T3	145	ng/dL	60.00 - 181.00
TOTAL T4	10.5	ug/dL	4.5 - 10.9
THYROID STIMULATING HORMONE (TSH) CLIA	4.89	uIU/mL	0.35 - 5.50

URINE EXAMINATION REPORT

PHYSICAL EXAMINATION

COLOUR	STRAW TURBID
VOLUME	30 ml.

Contd...4

Phone : (0562) 4301222, 9359901993
e-mail : srhospital98@gmail.com
katyayanisr_group@hotmail.com
website: www.srhospital.org
CIN: U85199UP1997PTC021892

Dr. Tanuja Goyal

M.B.B.S., M.D. Path
Consultant Pathologist

Not valid for Medicolegal purpose

All tests have Technical Limitations. Collaborative, Clinicopathological Interpretation is indicated in case of disparity test maybe repeated immediately. Report are to be interpreted by qualified medical specialist. In case of any discrepancy due to machine error or typing error, Please get it rectified immediately.



S. R. MEDICAL INSTITUTE & RESEARCH CENTRE

(A Unit of Katyayani Health Care Pvt. Ltd.)
Lauries Complex, Namner Road, Near Sai Ka Takiya X-ing, AGRA-1



PATHOLOGY REPORT

Date	20/11/2022	Srl No.	36	Company	TPA
Name	MRS. SUNITA	Age	52 Yrs.	Sex	F
Ref. By	Dr. C/O BANK OF BARODA				

Test Name	Value	Unit	Reference Value
SPECIFIC GRAVITY	1.010		
DEPOSIT	NIL		
CHEMICAL EXAMINATION			
REACTION	6.5		
ALBUMIN	TRACES		
SUGAR	NIL		
BILE SALTS (BS)	ABSENT		
BILE PIGMENT (BP)	ABSENT		
PHOSPHATE	ABSENT		
MICROSCOPIC EXAMINATION			
PUS CELLS	2-3	/HPF	
EPITHELIAL CELLS	1-2	/HPF	
RBC'S	NIL	/HPF	
CASTS	NIL		
CRYSTALS	NIL		

** End of Report **

Phone : (0562) 4301222, 9359901993
e-mail : srhospital98@gmail.com
katyayanisr_group@hotmail.com
Reported by: RSM
website: www.srhospital.org
CIN: U05190UP1997PTC021892
Checked by:

Dr. Tanuja Goyal

M.B.B.S., M.D. Path
Consultant Pathologist

Not valid for Medicolegal purpose

All tests have Technical Limitations. Collaborative, Clinicopathological Interpretation is indicated in case of disparity test maybe repeated immediately. Report are to be interpreted by qualified medical specialist. In case of any discrepancy due to machine error or typing error, Please get it rectified immediately.

ID: 1486
SUNITA SINGH
Female 52Y ears

HR	: 73	bpm
P	: 94	ms
PR	: 139	ms
QRS	: 75	ms
QT/QTc	: 374/414	ms
PORS/T	: 63/50/12	°
RV5/SV1	: 1.443/0.816	mV

Diagnosis Information:
Sinus Rhythm
Normal ECG

Report Confirmed by:

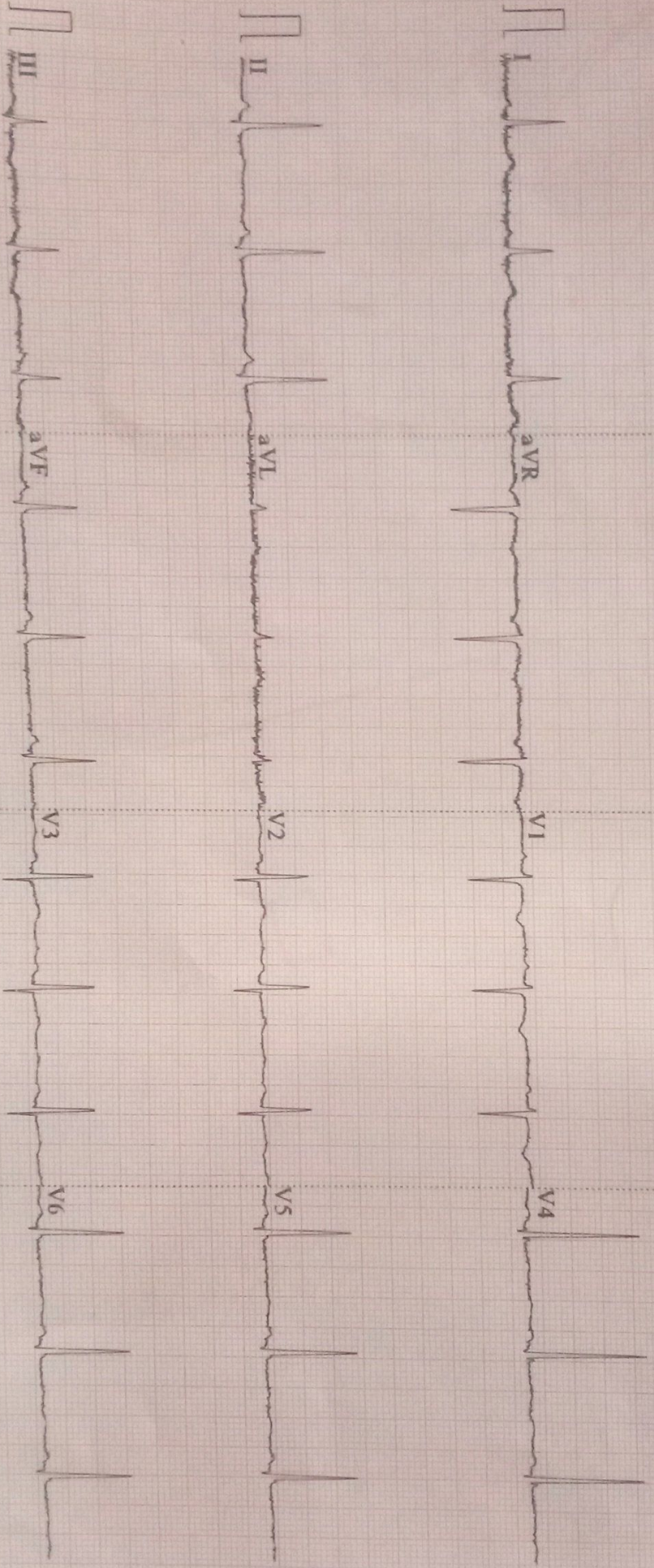

R

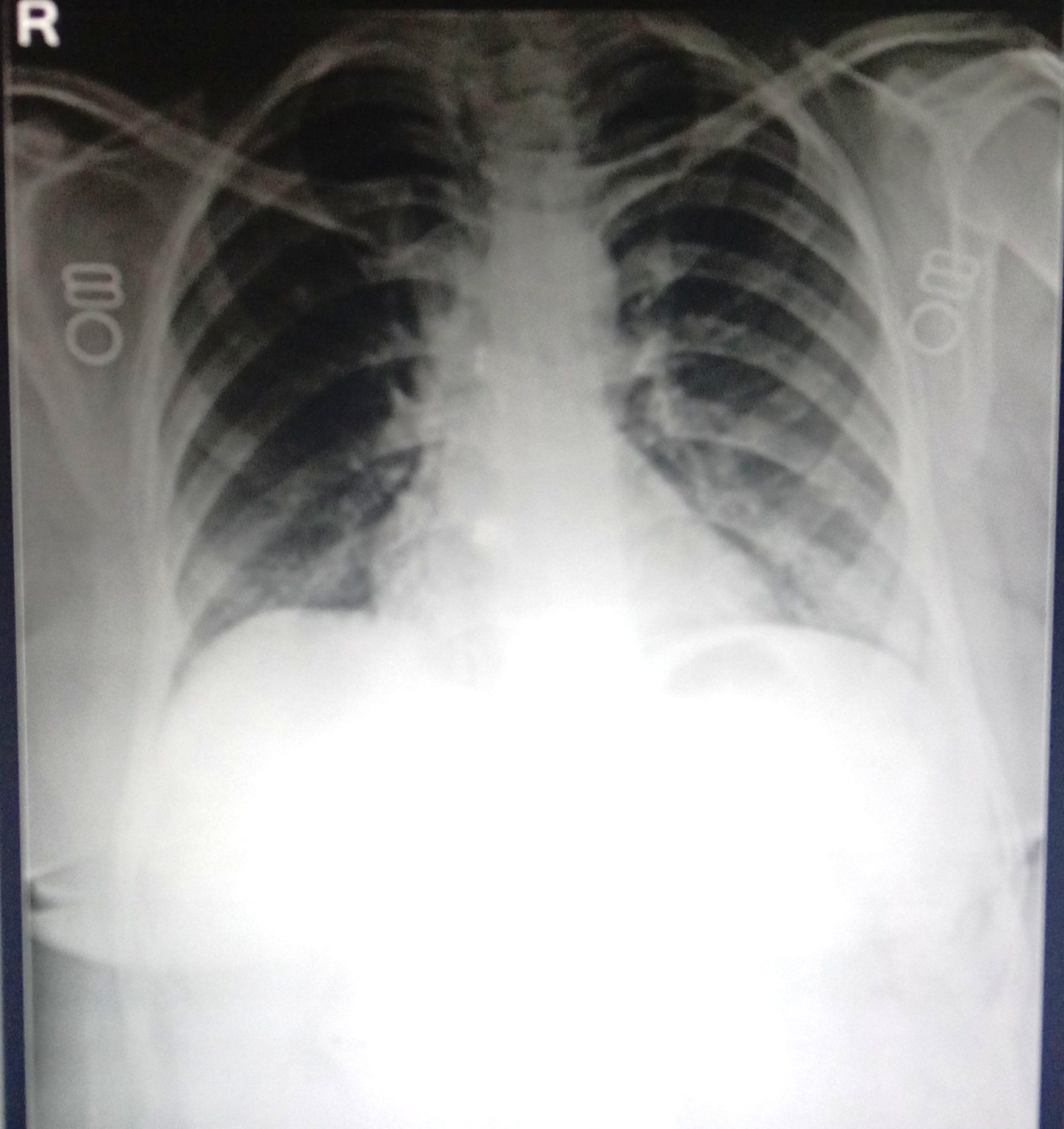

MRS SUNITA SINGH 17292 CHEST PA 11/20/22
S.R.MULTISPECIALITY HOSPITAL, NAMNER ROAD, AGRA



S. R. MEDICAL INSTITUTE & RESEARCH CENTRE

(A Unit of Katyayani Health Care Pvt. Ltd.)
Lauries Complex, Namner Road, Near Sai Ka Takiya X-ing, AGRA-1



PATHOLOGY REPORT

Date	20/11/2022	Srl No.	36	Company	TPA
Name	MRS. SUNITA	Age	52 Yrs.	Sex	F
Ref. By	Dr. C/O BANK OF BARODA				

Test Name	Value	Unit	Reference Value
HAEMATOLOGY			
HAEMOGLOBIN (Hb)	12.9	gm/dl	11.5 - 16.4
TLC (Total Leucocyte Count)	4700	/cumm	4000 - 11000
DIFFERENTIAL LEUCOCYTE COUNT			
NEUTROPHIL	65	%	45 - 75
LYMPHOCYTE	30	%	20 - 45
EOSINOPHIL	03	%	1 - 6
MONOCYTE	02	%	1 - 10
R B C (Red Blood Cell Count)	4.96	Millions/cmm	4.2 - 5.4
PLATELET COUNT	132	$\times 10^3/uL$	150 - 450
Hct (Hematocrit/PCV)	40.6	%	38 - 47
M C V (Mean Corp Volume)	81.855	fL	80.0 - 100.0
M C H (Mean Corp Hb)	26.008	pg	26.0 - 34.0
M C H C (Mean Corp Hb Conc)	31.773	g/DL	31.0 - 37.0
E.S.R. (Wintrobe)	25	mm/1st hr.	0.00 - 20
BLOOD GROUP ABO	'O'		
RH TYPING	POSITIVE		

The upper agglutination test for grouping has some limitations.
For further confirmation Resverse typing Card (Dia clon ABO/D) Method is suggested.

GLYCATED HAEMOGLOBIN (HbA1c)

<u>INVESTIGATION</u>	<u>OBSERVED VALUE</u>	<u>UNIT</u>
GLYCOSYLATED HAMOGLOBIN (HbA1c)	: 5.3	%

Contd...2

Phone : (0562) 4301222, 9359901993
e-mail : srhospital98@gmail.com
katyayanisr_group@hotmail.com
website: www.srhospital.org
CIN: U85199UP1997PTC021892

Dr. Tanuja Goyal

M.B.B.S., M.D. Path
Consultant Pathologist

Not valid for Medicolegal purpose

All tests have Technical Limitations. Collaborative, Clinicopathological Interpretation is indicated in case of disparity test maybe repeated immediately. Report are to be interpreted by qualified medical specialist. In case of any discrepancy due to machine error or typing error, Please get it rectified immediately.



S. R. MEDICAL INSTITUTE & RESEARCH CENTRE

(A Unit of Katyayani Health Care Pvt. Ltd.)
Lauries Complex, Namner Road, Near Sai Ka Takiya X-ing, AGRA-1

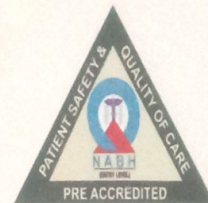

PATHOLOGY REPORT

Date	20/11/2022	Srl No.	36	Company	TPA
Name	MRS. SUNITA	Age	52 Yrs.	Sex	F
Ref. By	Dr. C/O BANK OF BARODA				

Test Name	Value	Unit	Reference Value
REFERANGE RANGE (HBA1C) :			
GOOD CONTROL	: 4.5 - 6.4	%	
FAIR CONTROL	: 6.5 - 7.4	%	
POOR CONTROL	: ABOVE 7.5	%	
REFERANGE RANGE (AVERAGE BLOOD SUGAR) :			
EXCELLENT CONTROL	: 90-120	MG/DL	
GOOD CONTROL	: 121-150	MG/DL	
AVERAGE CONTROL	: 151-180	MG /DL	
ACTION SUGGESTED	: 181-210	MG/DL	
PANIC VALUE	: > 211	MG/DL	

NOTE : AVERAGGE BLOOD SUGAR VALUES IS CALCULATED FROM HBA1C VALUE AND IT INDICATED AVERAGE BLOOD

BIOCHEMISTRY

BLOOD GLUCOSE FASTING	81.0	mg/dl	70 - 110
BLOOD GLUCOSE PP	106.0	mg/dl	upto to 140
BLOOD UREA	20.0	mg/dl	13 - 45
SERUM CREATININE	0.87	mg/dl	0.5 - 1.2
SERUM URIC ACID	3.55	mg/dl	2.5 - 6.0
SERUM BILIRUBIN	0.89	mg/dl	0.0 - 2.0
CONJUGATED (D. Bilirubin)	0.48	mg/dl	0.00 - 0.2
UNCONJUGATED (I. D. Bilirubin)	0.41	mg/dl	0.00 - 0.7
SGOT/AST	39.0	U/L	0 - 35
SGPT/ALT	45.1	U/L	0 - 40
ALKALINE PHOSPHATASE	122.5	IU/L	25 - 140
Gamma GT	45.0	U/L	7 - 35
TOTAL PROTEIN	7.64	gm/dl	6.0 - 8.6
ALBUMIN	3.99	gm/ dl	3.5 - 5.2
GLOBULIN	3.65	gm/dl	2.3 - 3.6
A/G RATIO	1.093		1.0 - 2.3

Contd...3

Phone : (0562) 4301222, 9359901993
e-mail : srhospital98@gmail.com
katyayanisr_group@hotmail.com
website: www.srhospital.org
CIN: U85199UP1997PTC021892

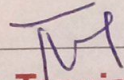
Dr. Tanuja Goyal

M.B.B.S., M.D. Path
Consultant Pathologist

Not valid for Medicolegal purpose

All tests have Technical Limitations. Colloborative, Clinicopathological Interpretation is indicated in case of disparity test maybe repeated immediately. Report are to be interpreted by qualified medical specialist. In case of any discrepancy due to machine error or typing error, Please get it rectified immediately.



S. R. MEDICAL INSTITUTE & RESEARCH CENTRE

(A Unit of Katyayani Health Care Pvt. Ltd.)
Lauries Complex, Namner Road, Near Sai Ka Takiya X-ing, AGRA-1



PATHOLOGY REPORT

Date	20/11/2022	Srl No.	36	Company	TPA
Name	MRS. SUNITA	Age	52 Yrs.	Sex	F
Ref. By	Dr. C/O BANK OF BARODA				

LIPID PROFILE

SERUM CHOLESTEROL	183.8	mg/dl	100 - 202
			Normal Risk <200 mg/dl
			Borderline Risk 200-239 mg/dl
			High Risk > 239 mg/dl
SERUM TRIGLYCERIDES	89.8	mg/dl	40 - 140
			Normal Risk <150 mg/dl
			Border Line: 150-199
			High Risk: 200-499
			Very High Risk: >499
HDL CHOLESTEROL	38.0	mg/dl	42 - 88
LDL CHOLESTEROL	145.8	mg/dl	100 - 160
VLDL	17.96	mg/dl	0.00 - 35
TOTAL / HDL CHOLESTEROL RATIO	4.837		0.00 - 4.9
LDL / HDL CHOLESTEROL RATIO	3.837		0.00 - 3.5

ENDOCRINOLOGY

THYROID FUNCTION TEST

TOTAL T3	145	ng/dL	60.00 - 181.00
TOTAL T4	10.5	ug/dL	4.5 - 10.9
THYROID STIMULATING HORMONE (TSH) CLIA	4.89	uIU/mL	0.35 - 5.50

URINE EXAMINATION REPORT

PHYSICAL EXAMINATION

COLOUR	STRAW TURBID
VOLUME	30 ml.

Contd...4

Phone : (0562) 4301222, 9359901993
e-mail : srhospital98@gmail.com
katyayanisr_group@hotmail.com
website: www.srhospital.org
CIN: U85199UP1997PTC021892

Not valid for Medicolegal purpose

Dr. Tanuja Goyal

M.B.B.S., M.D. Path
Consultant Pathologist

All tests have Technical Limitations. Collaborative, Clinicopathological Interpretation is indicated in case of disparity test maybe repeated immediately. Report are to be interpreted by qualified medical specialist. In case of any discrepancy due to machine error or typing error, Please get it rectified immediately.



S. R. MEDICAL INSTITUTE & RESEARCH CENTRE

(A Unit of Katyayani Health Care Pvt. Ltd.)
Lauries Complex, Namner Road, Near Sai Ka Takiya X-ing, AGRA-1



PATHOLOGY REPORT

Date	20/11/2022	Srl No.	36	Company	TPA
Name	MRS. SUNITA	Age	52 Yrs.	Sex	F
Ref. By	Dr. C/O BANK OF BARODA				

Test Name	Value	Unit	Reference Value
SPECIFIC GRAVITY	1.010		
DEPOSIT	NIL		
CHEMICAL EXAMINATION			
REACTION	6.5		
ALBUMIN	TRACES		
SUGAR	NIL		
BILE SALTS (BS)	ABSENT		
BILE PIGMENT (BP)	ABSENT		
PHOSPHATE	ABSENT		
MICROSCOPIC EXAMINATION			
PUS CELLS	2-3	/HPF	
EPITHELIAL CELLS	1-2	/HPF	
RBC'S	NIL	/HPF	
CASTS	NIL		
CRYSTALS	NIL		

** End of Report **

Phone : (0562) 4301222, 9359901993
e-mail : srhospital98@gmail.com
katyayanisr_group@hotmail.com
Reported by: RSM
website: www.srhospital.org
CIN: U05190UP1997PTC021892
Checked by:

Dr. Tanuja Goyal

M.B.B.S., M.D. Path
Consultant Pathologist

Not valid for Medicolegal purpose

All tests have Technical Limitations. Collaborative, Clinicopathological Interpretation is indicated in case of disparity test maybe repeated immediately. Report are to be interpreted by qualified medical specialist. In case of any discrepancy due to machine error or typing error, Please get it rectified immediately.

ID: 1486
SUNITA SINGH
Female 52Y ears

HR	: 73	bpm
P	: 94	ms
PR	: 139	ms
QRS	: 75	ms
QT/QTc	: 374/414	ms
PORS/T	: 63/50/12	°
RV5/SV1	: 1.443/0.816	mV

Diagnosis Information:
Sinus Rhythm
Normal ECG

Report Confirmed by:

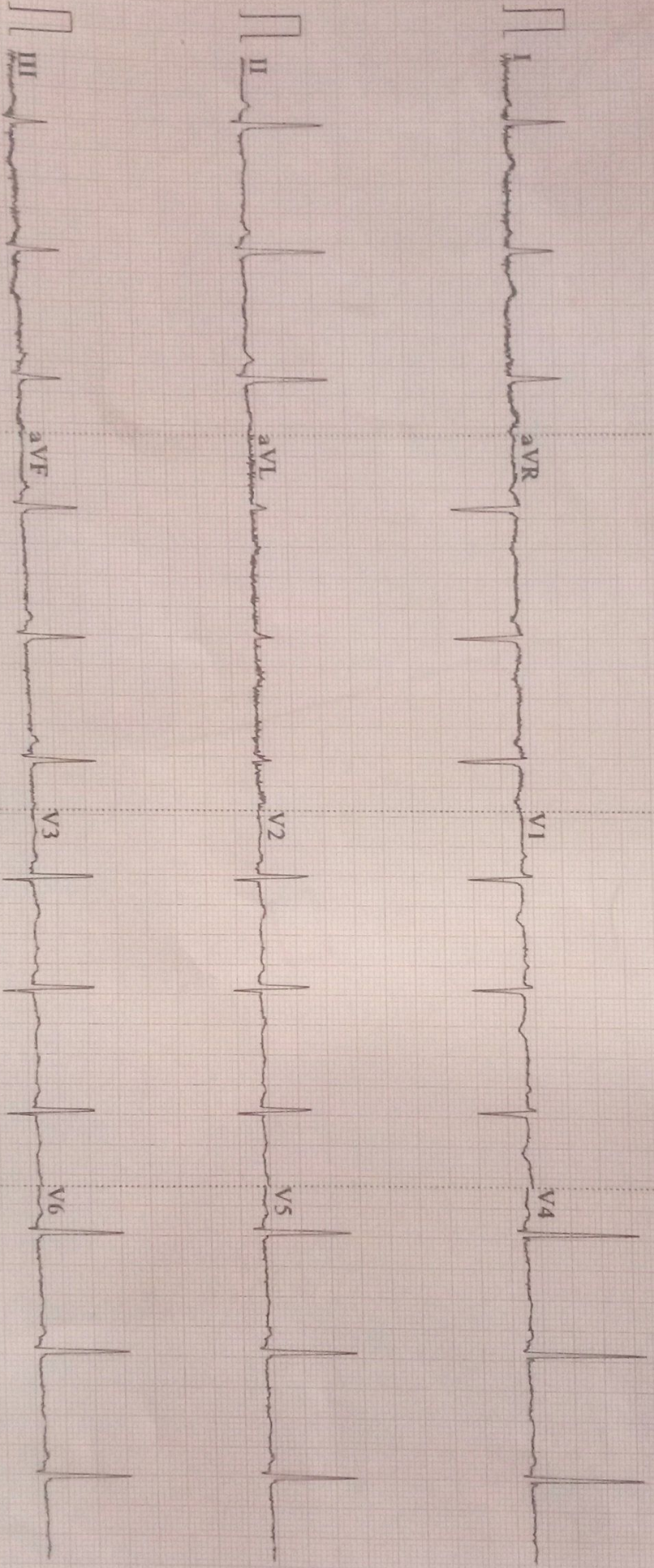

R

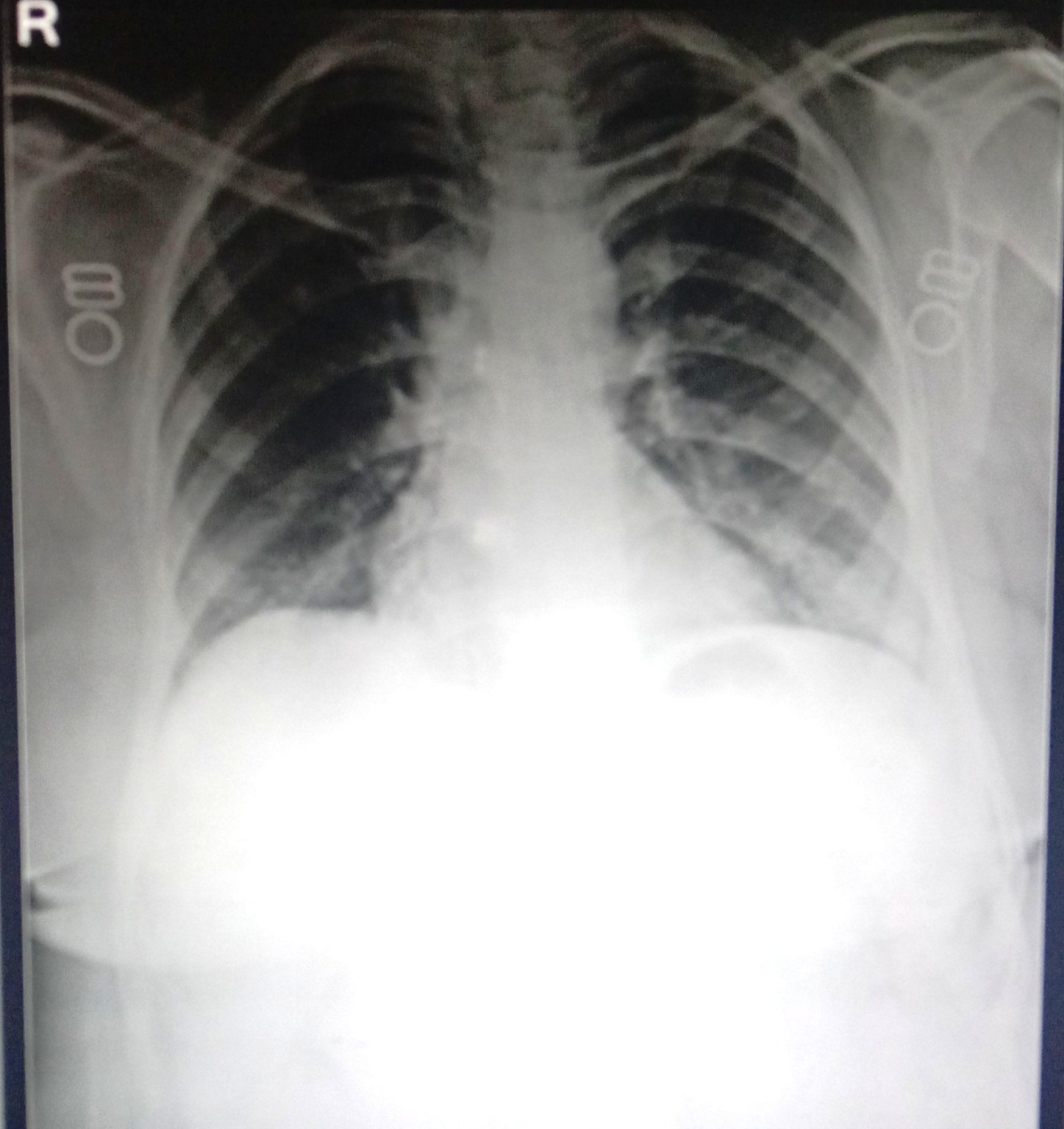

MRS SUNITA SINGH 17292 CHEST PA 11/20/22
S.R.MULTISPECIALITY HOSPITAL, NAMNER ROAD, AGRA