

DIAGNOSTIC REPORT

Patient Ref. No. 666000004089318

**CLIENT CODE :** CA00010147 - MEDIWHEEL
CLIENT'S NAME AND ADDRESS:MEDIWHEEL ARCOFEMI HEALTHCARE LIMITED
F701A, LADO SARAI, NEW DELHI,
SOUTH DELHI, DELHI,
SOUTH DELHI 110030
DELHI INDIA
8800465156

Cert. No. MC-5590

DDRC SRL DIAGNOSTICS

GANDHI NAGAR, KTM
KERALA, INDIA
Tel : 93334 93334
Email : customercare.ddrc@srl.in**PATIENT NAME : ANTONY MATHEW**PATIENT ID : **ANTOM1404914036**ACCESSION NO : **4036WD002152** AGE : 32 Years SEX : Male

ABHA NO :

DRAWN :

RECEIVED : 14/04/2023 07:43

REPORTED : 14/04/2023 18:41

REFERRING DOCTOR : DR. MEDIWHEEL

CLIENT PATIENT ID :

Test Report Status	Preliminary	Results	Biological Reference Interval	Units
--------------------	-------------	---------	-------------------------------	-------

MEDIWHEEL HEALTH CHEKUP BELOW 40(M)TMT*** OPHTHAL**

OPHTHAL COMPLETED

*** TREADMILL TEST**

TREADMILL TEST COMPLETED

*** PHYSICAL EXAMINATION**

PHYSICAL EXAMINATION COMPLETED



Scan to View Details



Scan to View Report

DIAGNOSTIC REPORT



CLIENT CODE : CA00010147 - MEDIWHEEL
CLIENT'S NAME AND ADDRESS: MEDIWHEEL ARCOFEMI HEALTHCARE LIMITED

MEDIWHEEL ARCOFEMI HEALTHCARE LIMITED
 F701A, LADO SARAI, NEW DELHI,
 SOUTH DELHI, DELHI,
 SOUTH DELHI 110030
 DELHI INDIA
 8800465156



DDRC SRL DIAGNOSTICS
 GANDHI NAGAR, KTM
 KERALA, INDIA
 Tel : 93334 93334
 Email : customercare.ddrc@srl.in

PATIENT NAME : ANTONY MATHEW **PATIENT ID :** ANTOM1404914036
ACCESSION NO : 4036WD002152 **AGE :** 32 Years **SEX :** Male **ABHA NO :**
DRAWN : **RECEIVED :** 14/04/2023 07:43 **REPORTED :** 14/04/2023 18:41
REFERRING DOCTOR : DR. MEDIWHEEL **CLIENT PATIENT ID :**

Test Report Status	Preliminary	Results	Units
--------------------	-------------	---------	-------

MEDIWHEEL HEALTH CHEKUP BELOW 40(M)TMT

*** BUN/CREAT RATIO**

BUN/CREAT RATIO 11.6

CREATININE, SERUM

CREATININE 0.85 18 - 60 yrs : 0.9 - 1.3 mg/dL

GLUCOSE, POST-PRANDIAL, PLASMA

GLUCOSE, POST-PRANDIAL, PLASMA 111
 Diabetes Mellitus : > or = 200. mg/dL
 Impaired Glucose tolerance/
 Prediabetes : 140 - 199.
 Hypoglycemia : < 55.

GLUCOSE FASTING, FLUORIDE PLASMA

GLUCOSE, FASTING, PLASMA 105
 Diabetes Mellitus : > or = 126. mg/dL
 Impaired Fasting Glucose/
 Prediabetes : 101 - 125.
 Hypoglycemia : < 55.

GLYCOSYLATED HEMOGLOBIN(HBA1C), EDTA WHOLE BLOOD

GLYCOSYLATED HEMOGLOBIN (HBA1C) 5.4
 Normal : 4.0 - 5.6%. %
 Non-diabetic level : < 5.7%.
 Diabetic : >6.5%

Glycemic control goal
 More stringent goal : < 6.5 %.
 General goal : < 7%.
 Less stringent goal : < 8%.

Glycemic targets in CKD :-
 If eGFR > 60 : < 7%.
 If eGFR < 60 : 7 - 8.5%.

LIPID PROFILE, SERUM

CHOLESTEROL 189 Desirable : < 200 mg/dL
 Borderline : 200-239

TRIGLYCERIDES 99 High : >or= 240 mg/dL
 Normal : < 150
 High : 150-199
 Hypertriglyceridemia : 200-499

HDL CHOLESTEROL 41 Very High : > 499 mg/dL
 General range : 40-60



Scan to View Details



Scan to View Report

DIAGNOSTIC REPORT



CLIENT CODE : CA00010147 - MEDIWHEEL
CLIENT'S NAME AND ADDRESS: MEDIWHEEL ARCOFEMI HEALTHCARE LIMITED

MEDIWHEEL ARCOFEMI HEALTHCARE LIMITED
 F701A, LADO SARAI, NEW DELHI,
 SOUTH DELHI, DELHI,
 SOUTH DELHI 110030
 DELHI INDIA
 8800465156



DDRC SRL DIAGNOSTICS
 GANDHI NAGAR, KTM
 KERALA, INDIA
 Tel : 93334 93334
 Email : customercare.ddrc@srl.in

PATIENT NAME : ANTONY MATHEW PATIENT ID : **ANTOM1404914036**

ACCESSION NO : **4036WD002152** AGE : 32 Years SEX : Male ABHA NO :

DRAWN : RECEIVED : 14/04/2023 07:43 REPORTED : 14/04/2023 18:41

REFERRING DOCTOR : DR. MEDIWHEEL CLIENT PATIENT ID :

Test Report Status	Preliminary	Results	Units
DIRECT LDL CHOLESTEROL		145	mg/dL
		Optimum : < 100 Above Optimum : 100-139 Borderline High : 130-159 High : 160-189 Very High : >or= 190	
NON HDL CHOLESTEROL		148	mg/dL
		High Desirable: Less than 130 Above Desirable: 130 - 159 Borderline High: 160 - 189 High: 190 - 219 Very high: > or = 220	
VERY LOW DENSITY LIPOPROTEIN CHOL/HDL RATIO		19.8	mg/dL
		< or = 30.0	
LDL/HDL RATIO		4.6	
		High 3.30 - 4.40	
LIVER FUNCTION TEST WITH GGT		3.5	
		High 0.5 - 3.0	
BILIRUBIN, TOTAL		0.40	mg/dL
		General Range : < 1.1	
BILIRUBIN, DIRECT		0.17	mg/dL
		General Range : < 0.3	
BILIRUBIN, INDIRECT		0.23	mg/dL
		0.00 - 1.00	
TOTAL PROTEIN		6.8	g/dL
		Ambulatory : 6.4 - 8.3 Recumbant : 6 - 7.8	
ALBUMIN		4.7	g/dL
		20-60yrs : 3.5 - 5.2	
GLOBULIN		2.1	g/dL
		2.0 - 4.1	
ALBUMIN/GLOBULIN RATIO		2.2	RATIO
		High 1.0 - 2.0	
ASPARTATE AMINOTRANSFERASE (AST/SGOT)		20	U/L
		Adults : < 40	
ALANINE AMINOTRANSFERASE (ALT/SGPT)		38	U/L
		Adults : < 45	
ALKALINE PHOSPHATASE		77	U/L
		Adult(<60yrs) : 40 - 130	
GAMMA GLUTAMYL TRANSFERASE (GGT)		26	U/L
		Adult (male) : < 60	
TOTAL PROTEIN, SERUM			
TOTAL PROTEIN		6.8	g/dL
		Ambulatory : 6.4 - 8.3 Recumbant : 6 - 7.8	
URIC ACID, SERUM			
URIC ACID		6.0	mg/dL
		Adults : 3.4-7	
ABO GROUP & RH TYPE, EDTA WHOLE BLOOD			
ABO GROUP		TYPE B	
RH TYPE		POSITIVE	
BLOOD COUNTS,EDTA WHOLE BLOOD			
HEMOGLOBIN		14.9	g/dL
		13.0 - 17.0	



DIAGNOSTIC REPORT



CLIENT CODE : CA00010147 - MEDIWHEEL
CLIENT'S NAME AND ADDRESS: MEDIWHEEL ARCOFEMI HEALTHCARE LIMITED

MEDIWHEEL ARCOFEMI HEALTHCARE LIMITED
 F701A, LADO SARAI, NEW DELHI,
 SOUTH DELHI, DELHI,
 SOUTH DELHI 110030
 DELHI INDIA
 8800465156



DDRC SRL DIAGNOSTICS
 GANDHI NAGAR, KTM
 KERALA, INDIA
 Tel : 93334 93334
 Email : customercare.ddrc@srl.in

PATIENT NAME : ANTONY MATHEW PATIENT ID : **ANTOM1404914036**

ACCESSION NO : **4036WD002152** AGE : 32 Years SEX : Male ABHA NO :

DRAWN : RECEIVED : 14/04/2023 07:43 REPORTED : 14/04/2023 18:41

REFERRING DOCTOR : DR. MEDIWHEEL CLIENT PATIENT ID :

Test Report Status	Preliminary	Results	Units
RED BLOOD CELL COUNT		5.21	4.5 - 5.5 mil/ μ L
WHITE BLOOD CELL COUNT		5.10	4.0 - 10.0 thou/ μ L
PLATELET COUNT		239	150 - 410 thou/ μ L
RBC AND PLATELET INDICES			
HEMATOCRIT		42.4	40 - 50 %
MEAN CORPUSCULAR VOL	81.0	Low	83 - 101 fL
MEAN CORPUSCULAR HGB.	28.6		27.0 - 32.0 pg
MEAN CORPUSCULAR HEMOGLOBIN CONCENTRATION	35.1	High	31.5 - 34.5 g/dL
RED CELL DISTRIBUTION WIDTH	12.3		11.6 - 14.0 %
MENTZER INDEX	15.5		
WBC DIFFERENTIAL COUNT			
SEGMENTED NEUTROPHILS	45		40 - 80 %
LYMPHOCYTES	52	High	20 - 40 %
MONOCYTES	00	Low	2 - 10 %
EOSINOPHILS	03		1 - 6 %
BASOPHILS	00		0 - 2 %
ABSOLUTE NEUTROPHIL COUNT	2.30		2.0 - 7.0 thou/ μ L
ABSOLUTE LYMPHOCYTE COUNT	2.65		1.0 - 3.0 thou/ μ L
ABSOLUTE MONOCYTE COUNT	00	Low	0.2 - 1.0 thou/ μ L
ABSOLUTE EOSINOPHIL COUNT	0.15		0.02 - 0.50 thou/ μ L
ABSOLUTE BASOPHIL COUNT	00	Low	0.02 - 0.10 thou/ μ L
NEUTROPHIL LYMPHOCYTE RATIO (NLR)	0.9		
ERYTHROCYTE SEDIMENTATION RATE (ESR),WHOLE BLOOD			
SEDIMENTATION RATE (ESR)	07		0 - 14 mm at 1 hr
SUGAR URINE - POST PRANDIAL			
SUGAR URINE - POST PRANDIAL	NOT DETECTED		NOT DETECTED
THYROID PANEL, SERUM			
T3	108.05		20-50 yrs : 60-181 ng/dL
T4	8.40		3.2 - 12.6 μ g/dl
TSH 3RD GENERATION	1.550		18-49 yrs : 0.4 - 4.2 μ IU/mL
PHYSICAL EXAMINATION, URINE			
COLOR	PALE YELLOW		



DIAGNOSTIC REPORT



CLIENT CODE : CA00010147 - MEDIWHEEL
CLIENT'S NAME AND ADDRESS: MEDIWHEEL ARCOFEMI HEALTHCARE LIMITED

MEDIWHEEL ARCOFEMI HEALTHCARE LIMITED
 F701A, LADO SARAI, NEW DELHI,
 SOUTH DELHI, DELHI,
 SOUTH DELHI 110030
 DELHI INDIA
 8800465156



DDRC SRL DIAGNOSTICS
 GANDHI NAGAR, KTM
 KERALA, INDIA
 Tel : 93334 93334
 Email : customercare.ddrc@srl.in

PATIENT NAME : ANTONY MATHEW PATIENT ID : **ANTOM1404914036**

ACCESSION NO : **4036WD002152** AGE : 32 Years SEX : Male ABHA NO :

DRAWN : RECEIVED : 14/04/2023 07:43 REPORTED : 14/04/2023 18:41

REFERRING DOCTOR : DR. MEDIWHEEL CLIENT PATIENT ID :

Test Report Status	Preliminary	Results	Units
--------------------	-------------	---------	-------

APPEARANCE	CLEAR		
* CHEMICAL EXAMINATION, URINE			
PH	7.0	4.7 - 7.5	
SPECIFIC GRAVITY	1.015	1.003 - 1.035	
PROTEIN	NOT DETECTED	NOT DETECTED	
GLUCOSE	NOT DETECTED	NOT DETECTED	
KETONES	NOT DETECTED	NOT DETECTED	
BLOOD	NOT DETECTED	NOT DETECTED	
BILIRUBIN	NOT DETECTED	NOT DETECTED	
UROBILINOGEN	NORMAL	NORMAL	
NITRITE	NOT DETECTED	NOT DETECTED	
MICROSCOPIC EXAMINATION, URINE			
RED BLOOD CELLS	NOT DETECTED	NOT DETECTED	/HPF
WBC	1-2	0-5	/HPF
EPITHELIAL CELLS	NOT DETECTED	NOT DETECTED	/HPF
CASTS	NOT DETECTED		
CRYSTALS	NOT DETECTED		
BACTERIA	NOT DETECTED	NOT DETECTED	
YEAST	NOT DETECTED	NOT DETECTED	
BLOOD UREA NITROGEN (BUN), SERUM			
BLOOD UREA NITROGEN	10	Adult(<60 yrs) : 6 to 20	mg/dL
SUGAR URINE - FASTING			
SUGAR URINE - FASTING	NOT DETECTED	NOT DETECTED	
* PHYSICAL EXAMINATION, STOOL			
	RESULT PENDING		
* CHEMICAL EXAMINATION, STOOL			
	RESULT PENDING		
* MICROSCOPIC EXAMINATION, STOOL			
	RESULT PENDING		



DIAGNOSTIC REPORT

CLIENT CODE : CA00010147 - MEDIWHEEL
 CLIENT'S NAME AND ADDRESS:

MEDIWHEEL ARCOFEMI HEALTHCARE LIMITED
 F701A, LADO SARAI, NEW DELHI,
 SOUTH DELHI, DELHI,
 SOUTH DELHI 110030
 DELHI INDIA
 8800465156



DDRC SRL DIAGNOSTICS
 GANDHI NAGAR, KTM
 KERALA, INDIA
 Tel : 93334 93334
 Email : customercare.ddrc@srl.in

PATIENT NAME : **ANTONY MATHEW** PATIENT ID : **ANTOM1404914036**

ACCESSION NO : **4036WD002152** AGE : 32 Years SEX : Male ABHA NO :

DRAWN : RECEIVED : 14/04/2023 07:43 REPORTED : 14/04/2023 18:41

REFERRING DOCTOR : DR. MEDIWHEEL CLIENT PATIENT ID :

Test Report Status	Preliminary	Results	Units
--------------------	-------------	---------	-------

MEDIWHEEL HEALTH CHEKUP BELOW 40(M)TMT

* ECG WITH REPORT

REPORT

COMPLETED

* USG ABDOMEN AND PELVIS

REPORT

COMPLETED

* CHEST X-RAY WITH REPORT

REPORT

COMPLETED

****End Of Report****

Please visit www.ddrcsrl.com for related Test Information for this accession
 TEST MARKED WITH '*' ARE OUTSIDE THE NABL ACCREDITED SCOPE OF THE LABORATORY.

PRASEEDA S NAIR
BIOCHEMIST

DR.KRIPA ELIZABETH JOHN
CONSULTANT PATHOLOGIST

K.MEERA BHAI
SENIOR BIOCHEMIST



Scan to View Details



Scan to View Report



If the examinee is suffering from an acute life threatening situation, you may be obliged to disclose the result of the medical examination to the examinee.

1. Name of the examinee	:	Mr./Mrs./Ms. <i>Mathew Antony</i>
2. Mark of Identification	:	(Mole/Scar/any other (specify location)): <i>A mole on left cheek</i>
3. Age/Date of Birth	:	<i>32, 27/02/1991</i> Gender: <i>F/M</i>
4. Photo ID Checked	:	(Passport/Election Card/PAN Card/Driving Licence/Company ID) <input checked="" type="checkbox"/>

PHYSICAL DETAILS:

a. Height <i>1.78</i> (cms)	b. Weight <i>86</i> (Kgs)	c. Girth of Abdomen <i>85</i> ... (cms)
d. Pulse Rate <i>74</i> ... (/Min)	e. Blood Pressure: <i>130/90</i>	Systolic Diastolic
	1 st Reading	
	2 nd Reading	

FAMILY HISTORY:

Relation	Age if Living	Health Status	If deceased, age at the time and cause
Father	<i>62</i>	<i>Good</i>	
Mother	<i>58</i>	<i>Good</i>	
Brother(s)	<i>33</i>	<i>Good</i>	
Sister(s)			

HABITS & ADDICTIONS: Does the examinee consume any of the following?

Tobacco in any form	Sedative	Alcohol
<i>No</i>	<i>No</i>	<i>Beer, occasionally</i>

PERSONAL HISTORY

- a. Are you presently in good health and entirely free from any mental or Physical impairment or deformity. If No, please attach details. **Y/N**
- b. Have you undergone/been advised any surgical procedure? **Y/N**
- c. During the last 5 years have you been medically examined, received any advice or treatment or admitted to any hospital? **Y/N**
- d. Have you lost or gained weight in past 12 months? **Y/N**

Have you ever suffered from any of the following?

- Psychological Disorders or any kind of disorders of the Nervous System? **Y/N**
- Any disorders of Respiratory system? **Y/N**
- Any Cardiac or Circulatory Disorders? **Y/N**
- Enlarged glands or any form of Cancer/Tumour? **Y/N**
- Any Musculoskeletal disorder? **Y/N**
- Any disorder of Gastrointestinal System? **Y/N**
- Unexplained recurrent or persistent fever, and/or weight loss **Y/N**
- Have you been tested for HIV/HBsAg / HCV before? If yes attach reports **Y/N**
- Are you presently taking medication of any kind? **Y/N**

DDRC SRL Diagnostics Private Limited

Corp. Office: DDRC SRL Tower, G- 131, Panampilly Nagar, Ernakulam - 682 036
Ph No. 0484-2318223, 2318222, e-mail: info@ddrcsrl.com, web: www.ddrcsrl.com

Corp. Office: DDRC SRL Tower, G- 131, Panampilly Nagar, Ernakulam - 682 036, Ph No: 2310688, 231822, web: www.ddrcsrl.com

• Any disorders of Urinary System?

Y/N

• Any disorder of the Eyes, Ears Nose, Throat or Mouth & Skin

Y/N

FOR FEMALE CANDIDATES ONLY

a. Is there any history of diseases of breast/genital organs?

Y/N

d. Do you have any history of miscarriage/abortion or MTP

Y/N

b. Is there any history of abnormal PAP Smear/Mammogram/USG of Pelvis or any other tests? (If yes attach reports)

Y/N

e. For Parous Women, were there any complication during pregnancy such as gestational diabetes, hypertension etc

Y/N

c. Do you suspect any disease of Uterus, Cervix or Ovaries?

Y/N

f. Are you now pregnant? If yes, how many months?

Y/N

CONFIDENTIAL COMMENTS FROM MEDICAL EXAMINER

- Was the examinee co-operative? Y/N
- Is there anything about the examinee's health, lifestyle that might affect him/her in the near future with regard to his/her job? Y/N
- Are there any points on which you suggest further information be obtained? Y/N
- Based on your clinical impression, please provide your suggestions and recommendations below;

.....

.....

➤ Do you think he/she is **MEDICALLY FIT** or **UNFIT** for employment.

FIT

MEDICAL EXAMINER'S DECLARATION

I hereby confirm that I have examined the above individual after verification of his/her identity and the findings stated above are true and correct to the best of my knowledge.

Name & Signature of the Medical Examiner :

Dr. Austin Varghees
Austin Varghees

Seal of Medical Examiner :

Dr. Austin Varghees
MBBS
TCMC Reg. No:77017

Name & Seal of DDRC SRL Branch :





Date & Time :

DDRC SRL Diagnostics Private Limited

Corp. Office: DDRC SRL Tower, G- 131, Panampilly Nagar, Ernakulam - 682 036
Ph No. 0484-2318223, 2318222, e-mail: info@ddrcsrl.com, web: www.ddrcsrl.com

Regd. Office: 4th Floor, Prime Square, Plot No.1, Gaiwadi Industrial Estate, S.V. Road, Goregaon (West), Mumbai - 400062.



ഭാരത സർക്കാർ
GOVERNMENT OF INDIA



മാതൃപു ആന്റി
MATHEW ANTONY
 അച്ഛൻ : ആന്റി ജോസഫ്
Father : ANTONY JOSEPH

ജനന വർഷം/Year of Birth: 1991
 പുരുഷൻ / Male

2539 3091 0490



ആധാർ - സാധാരണക്കാരന്റെ അവകാശം



ഭാരതീയ സവിശേഷ തിരിച്ചറിയൽ അതോറിറ്റി
UNIQUE IDENTIFICATION AUTHORITY OF INDIA

അൻപിലാസം, നാട്ടുനിലത്ത്
 രാമപുരം ബസാർ, വെള്ളിലപ്പള്ളി
 രാമപുരം ബസാർ, കോട്ടയം, കേരളം, 686576

Address: NATTUNILATHU,
 RAMAPURAM BAZAR,
 Vellilappally, Ramapuram
 Bazar, Kottayam, Kerala,
 686576



1800 180 1947



help@uidai.gov.in



www.uidai.gov.in



P.O. Box No.1947,
 Bengluru-560 001

19



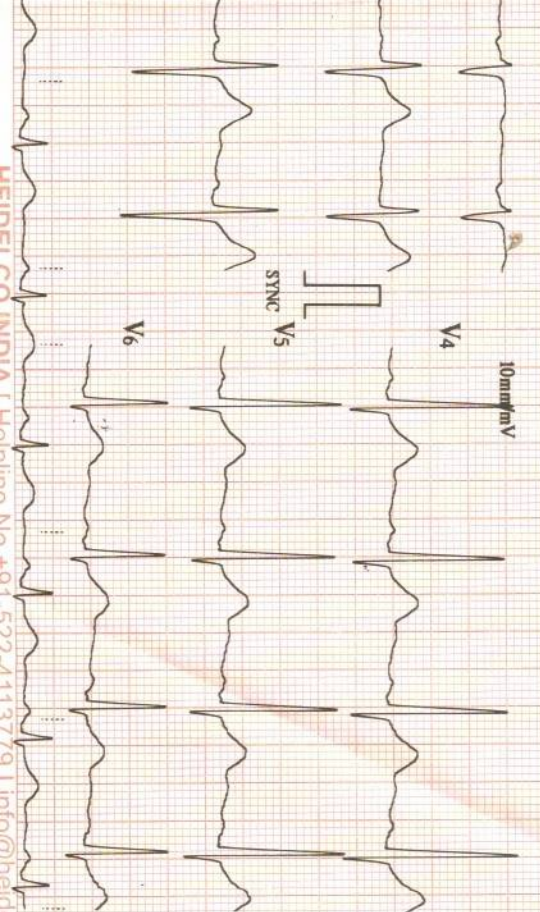

14/04/2023 10:32

ID : 2009

Name: ANTONY
MATHIEW

Sex : Male

Age : 32

HR : 74 bpm

R-R : 807 ms

P-R : 165 ms

QRS : 102 ms

QT/QTc : 380/422 ms

P/QRS/T : 6/1/31 °

RV5/SVI : 1.650/0.580 mV

RV5+SVI : 2.230 mV

V2.002(BIOS:V2.004/AMP:V1.006)



Machine Interpretation Only

Confirm with Physician

Physician:

25mm/s 0.5-25Hz

I 10mm/mV



aVR 10mm/mV



V1 10mm/mV



II



aVL



V2



SYNC



aVF



V3



10mm/mV



HE300 241
DDR, MCH, KOTTAYAM
HEIDELBERG, INDIA. 0522-4113779

ECG REPORT

ACCESSION NO : 4036WD002152
 NAME : ANTONY MATHEW
 AGE : 32
 SEX : MALE
 DATE : 14.04.2023
 COMPANY : MEDIWHEEL

 RATE : 74 bpm

 RHYTHM : Normal sinus rhythm

 P. WAVE : Normal

 P-R INTERVAL : 165ms

 Q,R,S,T. WAVES : Normal

 AXIS : Normal

 ARRHYTHMIAS : Nil

 QT INTERVAL : 380ms

 OTHERS : Nil

 OPINION : Normal ECG



Dr. Austi Varghees
 MBBS
 TCMC Reg. No:77017

OPHTHALMOLOGY REPORT

ACCESSION NO:4036WD002152

This is to certify that I have examined

MR /MS. Antony Mathew Aged 32 yrs and

His / her visual standard is as follows.

Acuity of Vision

For Far

R 6/6L 6/6

For Near

R NgL Ng

Colour Vision

..... NORMALDATE: 14.04.2023
OPTOMETRIST

Name: ANTONY MATHEW
 Age/Sex: 32 yrs/M
 Accession No: 4036WD002152

Report Date: 14.04.2023
 Ref.by: Mediwheel

USG ABDOMEN & PELVIS

OBSERVATIONS:

- Liver:** Normal in size. **Shows increased parenchymal echotexture.** No focal parenchymal lesion noted. The biliary radicals appear normal. Portal vein is normal (10 mm).
- Gall bladder:** Distended (measures 6.1 x 1.4 cm). No calculus seen. No e/o of any wall thickening / edema. No e/o any pericholecystic collection.
- CBD:** Not dilated (5 mm).
- Spleen:** Normal in size (11.8 cm) and echotexture. No focal lesion.
- Pancreas:** Head (2.2 cm) and body (1.2 cm) appear normal. Tail obscured by bowel gas. No focal lesion. No calcification or duct dilatation noted.
- Kidneys:** Right kidney length measures 10.7 cm. Parenchymal thickness 1.7 cm
 Normal in position & size. Cortical echogenicity is normal. There is good cortico-medullary differentiation. No calculus or mass lesion seen. No hydronephrosis.
 Left kidney length measures 11.5 cm. Parenchymal thickness 1.7 cm
 Normal in position & size. Cortical echogenicity is normal. There is good cortico-medullary differentiation. No calculus or mass lesion seen. No hydronephrosis.
- Ureters:** Not dilated.
- Urinary Bladder:** Distended, No luminal or wall abnormality noted.
- Prostate:** Normal in size, volume 22 cc. Shows homogenous parenchymal texture. No evidence of any mass lesion.
- Others:** No evident lymphadenopathy. No evidence of bowel wall thickening/echogenic mesentery/dilated bowel loops. Normal peristalsis seen. No free fluid in the peritoneal cavity. No pleural effusion noted.

IMPRESSION:

- **Grade I fatty changes in liver.**



Dr. Deepak.V, MBBS, DMRD
 Radiologist

Note: This is radiological opinion and not the final diagnosis. Ultrasound is limited by patient adiposity, bowel gas and correlate clinically and investigate further as needed.

Exam

14-04-2023-0003

Accession #

Exam Date

Description

Sonographer

1404202

e
n Date
nder

Other

[2D] G20/118dB/FA10/P90/HAR/FSI 1

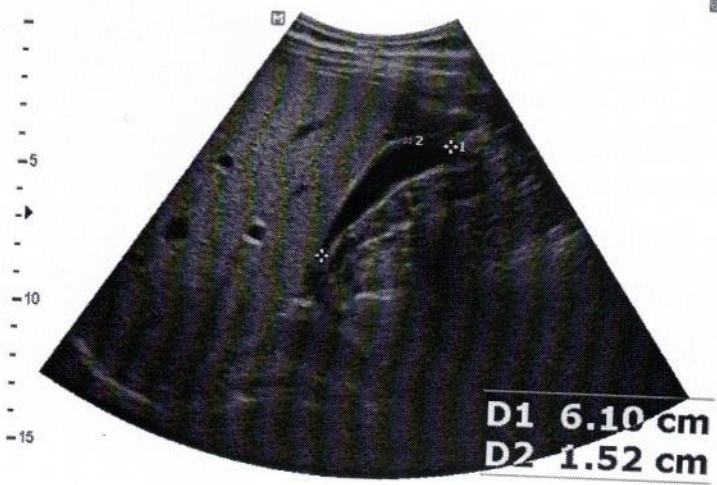

[2D] G3/118dB/FA10/P90/HAR/FSI 1



[2D] G3/118dB/FA10/P90/HAR/FSI 1

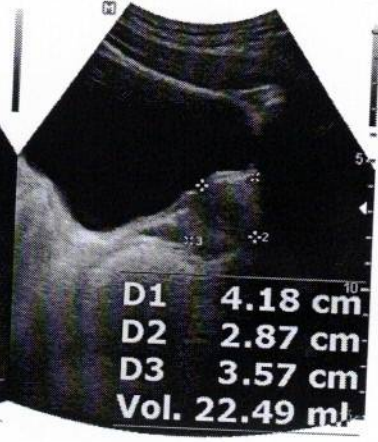

[2D] G20/118dB/FA10/P90/HAR/FSI 1



[2D] G22/118dB/FA10/P90/HAR/FSI 1

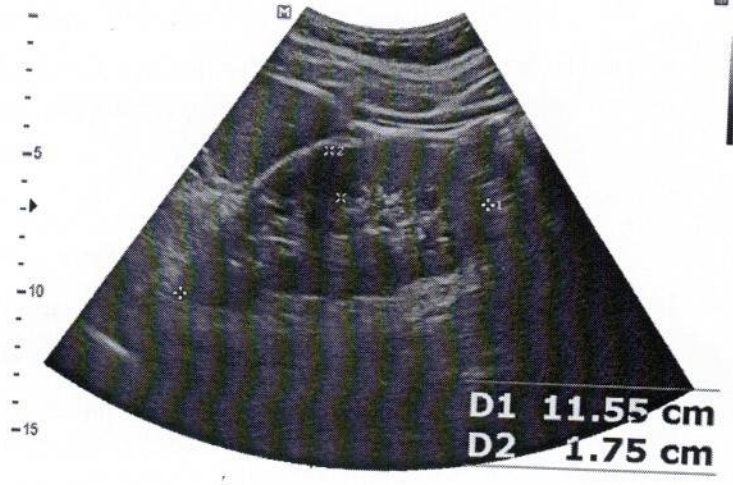

[2D] G20/118dB/FA10/P90/HAR/FSI 1



[2D] G20/118dB/FA10/P90/HAR/FSI 1

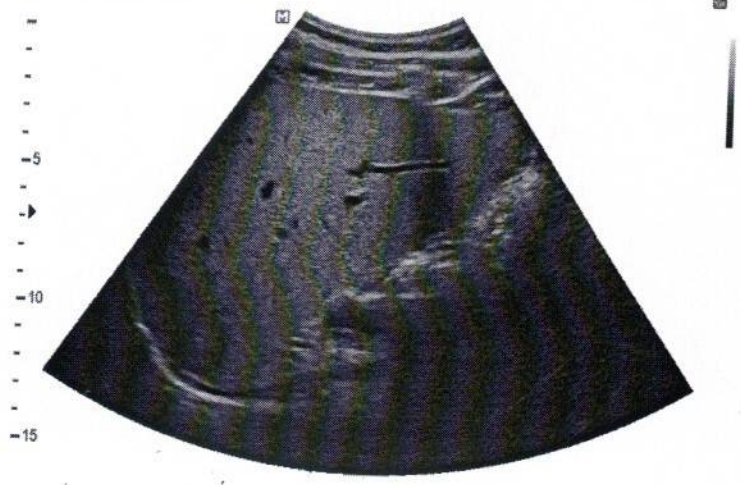

DDRC SRL KOTTAYAM

Patient Details Date: 14-Apr-23
 Name: Mr. MATHEW ANTONY ID: 264
 Age: 32 y Sex: M

Time: 11:10:20
 Height: 178 cms

Weight: 86 Kgs

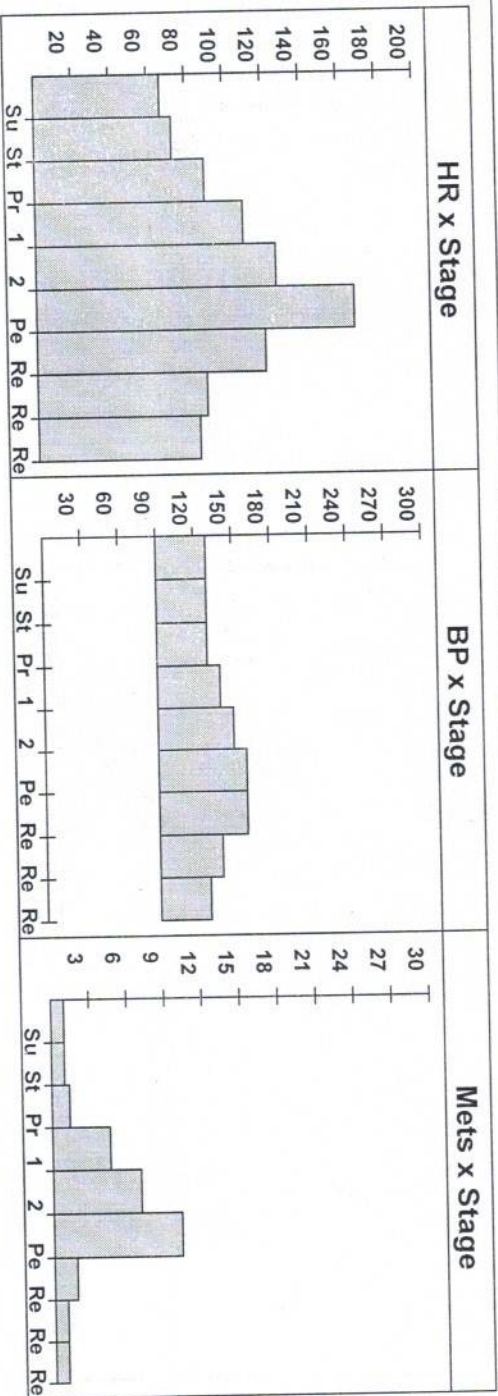

Interpretation

STRESSED UPTO 8.47 MTS ON BRUCE PROTOCOL AND ATTAINED 89% OF THR AT HR OF 168 BPM WITH A WORKLOAD OF 10 METS.RPP- 26880.
 NORMAL HR AND BP RESPONSE.
 NO ANGINA/ARRHYTHMIA.
 NO SIGNIFICANT ST SHIFT.

IMP: TEST IS NEGATIVE FOR INDUCIBLE ISCHEMIA.
 GOOD EFFORT TOLERANCE.

Dr. Ausharghees
 MbBS
 TCMC Reg. No: 77017



Ref. Doctor: -----

Doctor: -----

DDRC SRL KOTTAYAM

Patient Details

Date: 14-Apr-23
 Name: Mr. MATHEW ANTONY ID: 264
 Age: 32 y Sex: M
 Clinical History: FOR CARDIAC EVALUATION

Time: 11:10:20
 Height: 178 cms

Weight: 86 Kgs

Medications: NIL

Test Details

Protocol: Bruce
 Total Exec. Time: 8 m 47 s
 Max. BP: 160 / 90 mmHg
 Test Termination Criteria: FATIGUE

Pr.MHR: 188 bpm
 Max. HR: 168 (89% of Pr.MHR) bpm
 Max. BP x HR: 26880 mmHg/min

THR: 169 (90 % of Pr.MHR) bpm
 Max. Mets: 10.20
 Min. BP x HR: 6030 mmHg/min

Protocol Details

Stage Name	Stage Time (min : sec)	Mets	Speed (mph)	Grade (%)	Heart Rate (bpm)	Max. BP (mm/Hg)	Max. ST Level (mm)	Max. ST Slope (mV/s)
Supine	2 : 24	1.0	0	0	67	130 / 90	-5.94 V1	5.66 V2
Standing	0 : 8	1.0	0	0	73	130 / 90	-0.85 aVR	1.42 V5
1	3 : 0	4.6	1.7	10	110	140 / 90	-1.06 aVR	3.89 V4
2	3 : 0	7.0	2.5	12	127	150 / 90	-1.06 aVR	5.66 V4
Peak Ex	2 : 47	10.2	3.4	14	168	160 / 90	-2.12 V6	5.66 V3
Recovery(1)	1 : 0	1.8	1	0	121	160 / 90	-2.55 II	5.66 II
Recovery(2)	2 : 0	1.0	0	0	90	140 / 90	-1.49 aVR	5.66 V3
Recovery(3)	1 : 3	1.0	0	0	86	130 / 90	-0.85 aVR	2.83 V3



DDRC SRL KOTTAYAM

Mr. MATHEW ANTONY (32 M)

ID: 264

Date: 14-Apr-23

Exec Time : 0 m 0 s

Stage Time : 2 m 7 s

HR: 65 bpm

Protocol: Bruce

Stage: Supine

Speed: 0 mph

Grade: 0%

(THR: 169 bpm)

B.P: 130 / 90

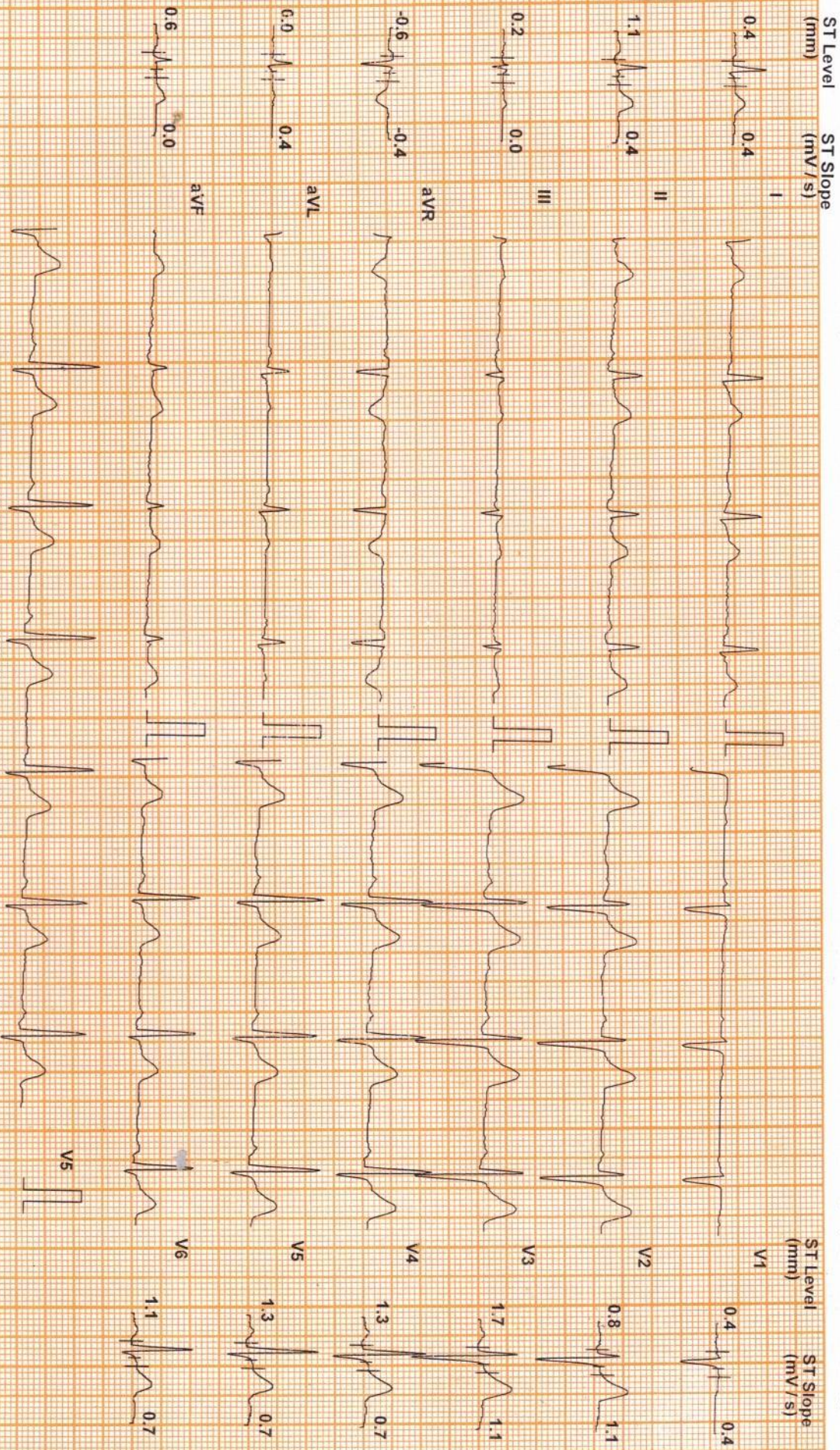

Chart Speed: 25 mm/sec
Schiller Spardan V 4.7

Filter: 35 Hz

Mains Fil: ON

Amp: 10 mm

Iso = R - 60 ms J = R + 60 ms

Post J = J + 60 ms

DDRC SRL KOTTAYAM

Mr. MATHEW ANTONY (32 M)

ID: 264

Date: 14-Apr-23

Exec Time : 0 m 0 s

Stage Time : 0 m 5 s

HR: 70 bpm

Protocol: Bruce

Stage: Standing

Speed: 0 mph

Grade: 0 %

(THR: 169 bpm)

B.P.: 130 / 90

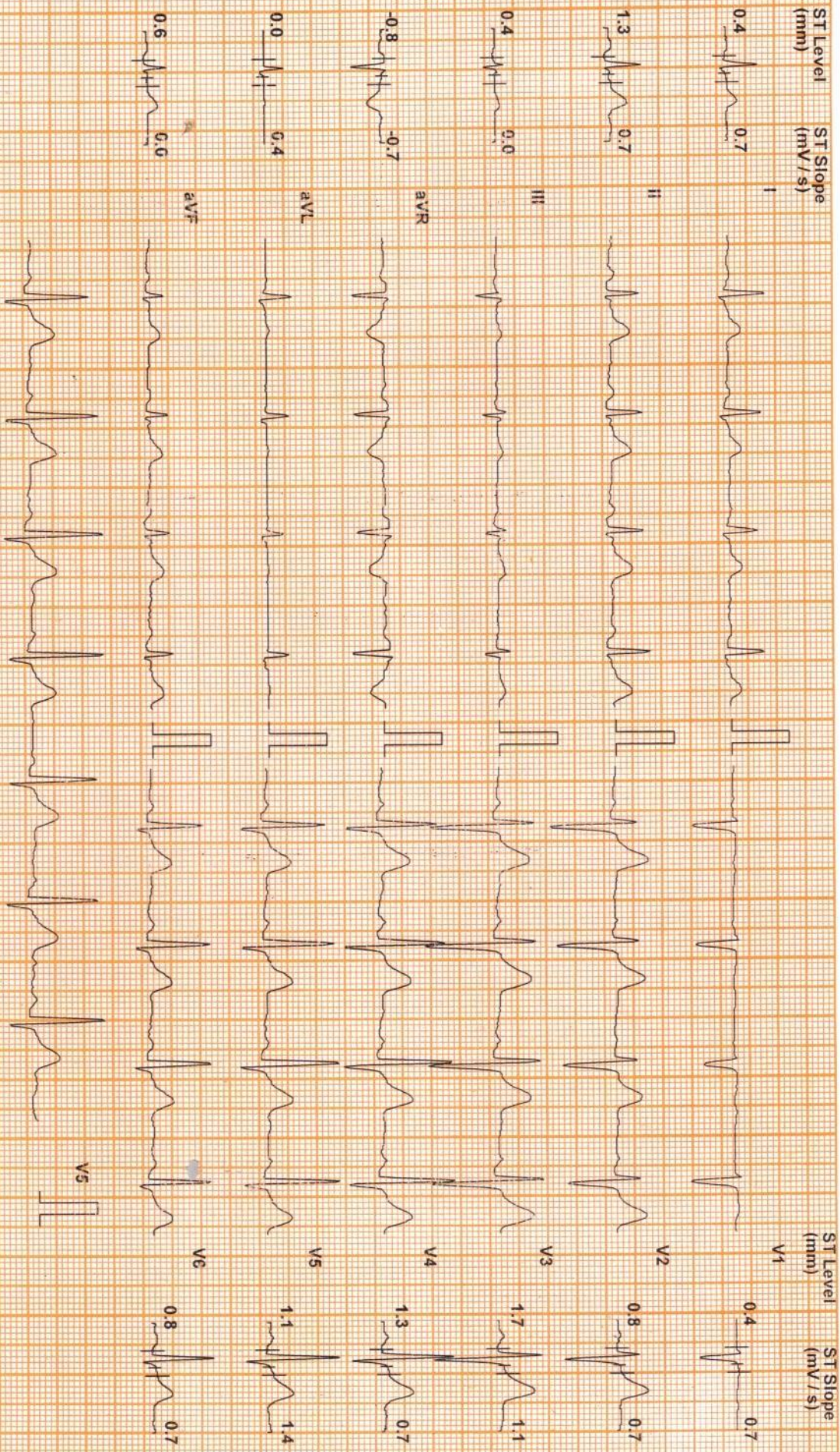

Chart Speed: 25 mm/sec

Filter: 35 Hz

Mains Fil: ON

Amp: 10 mm

Iso = R - 60 ms

J = R + 60 ms

Post J = V + 60 ms

Schiller Spandan V4.7

DDRC SRL KOTTAYAM

MR. MATHEW ANTONY (32 M)

ID: 264

Date: 14-Apr-23

Exec Time : 3 m 0 s

Stage Time : 3 m 0 s

HR: 110 bpm

Protocol: Bruce

Stage: 1

Speed: 1.7 mph

Grade: 10 %

(THR: 169 bpm)

B.P: 140 / 90

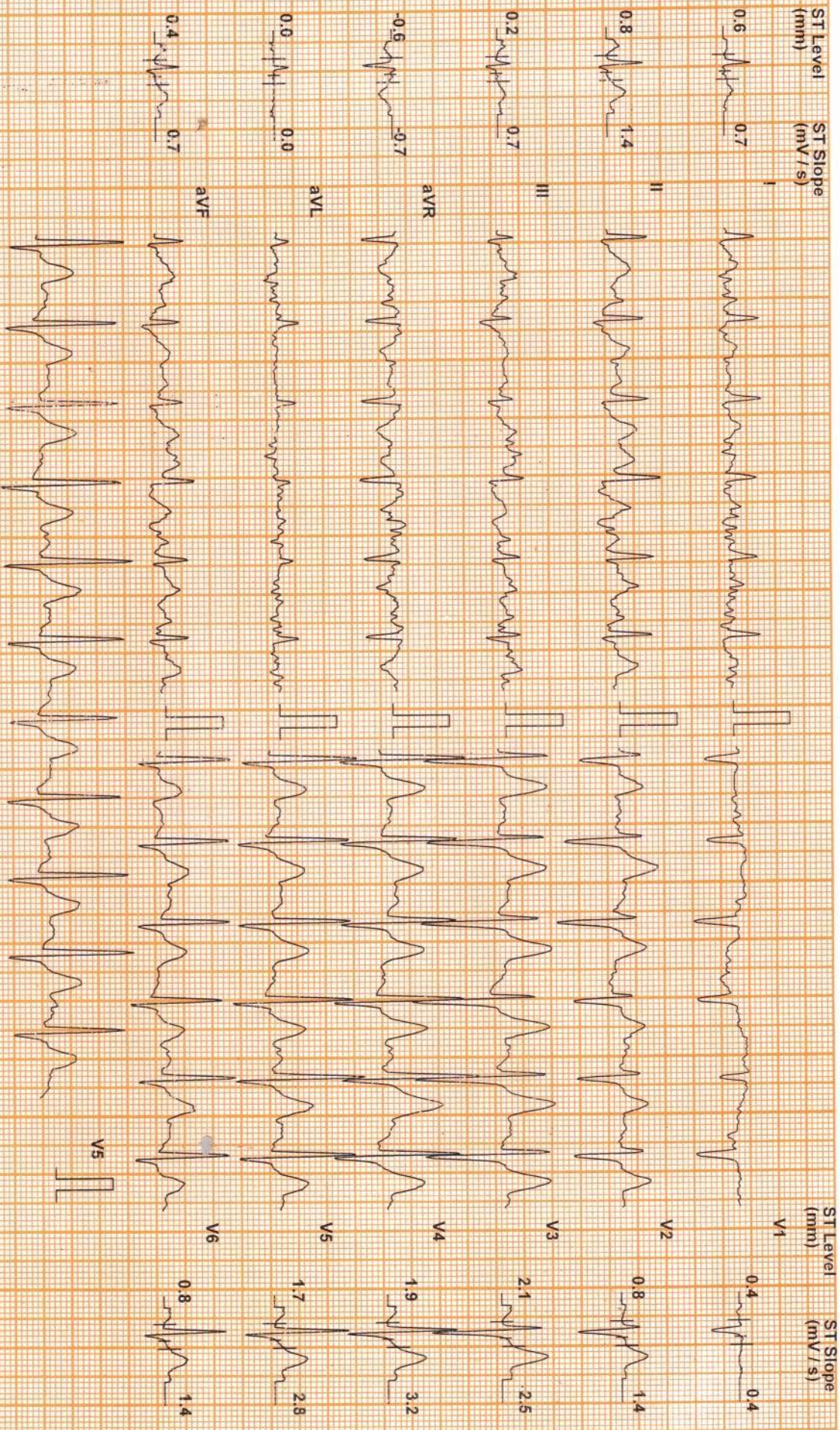

Chart Speed: 25 mm/sec
Schiller Spandan V4.7

Filter: 35 Hz

Mains Fil: ON

Amp: 10 mm

ISO = R - 60 ms J = R + 60 ms

Post J = J + 60 ms

DDRC SRL KOTTAYAM

Mr. MATHEW ANTONY (32 M)

ID: 264

Date: 14-Apr-23

Exec Time : 6 m 0 s

Stage Time : 3 m 0 s

HR: 127 bpm

Protocol: Bruce

Stage: 2

Speed: 2.5 mph

Grade: 12 %

(THR: 169 bpm)

B.P: 150 / 90

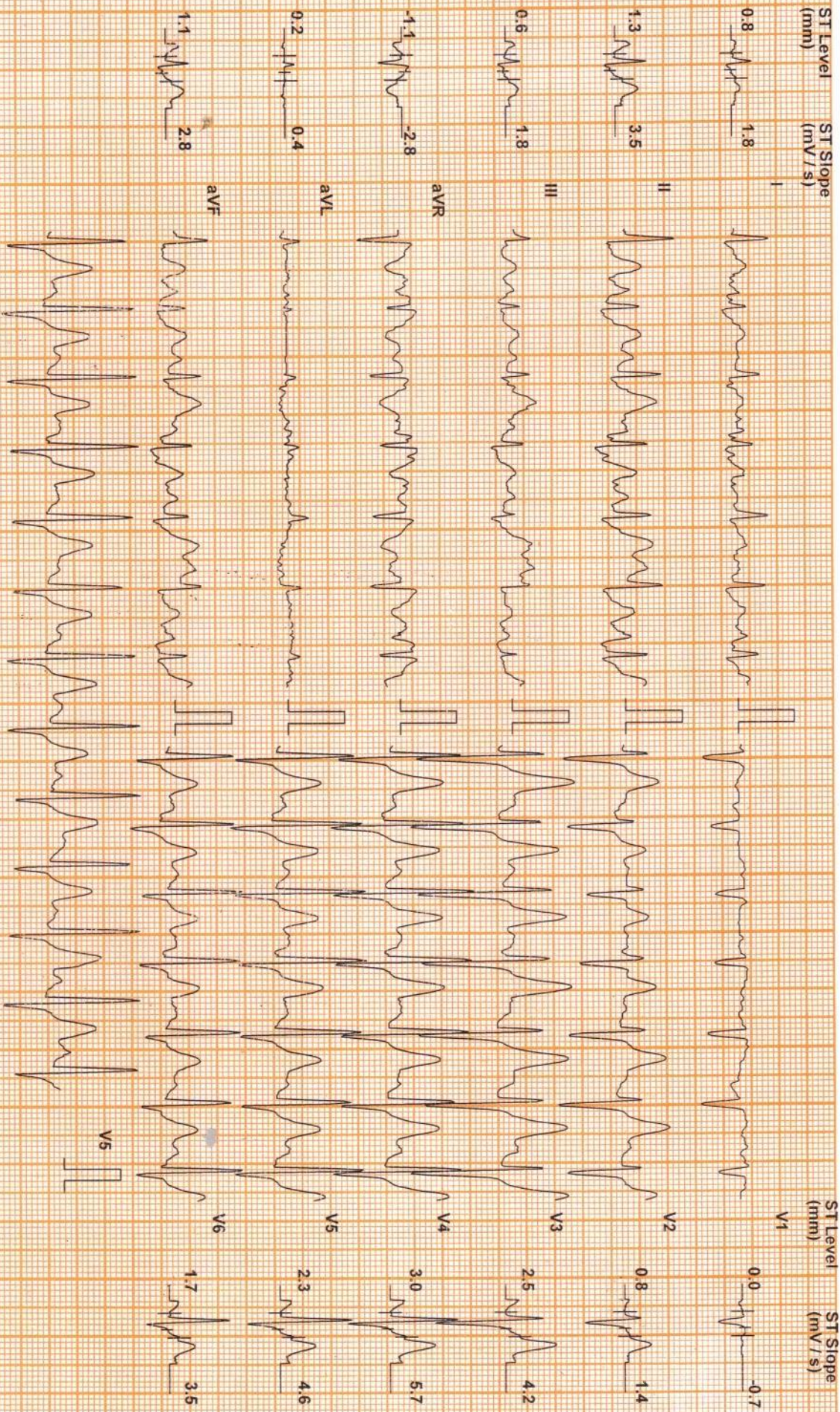

ST Level (mm) ST Slope (mV/s)

ST Level (mm) ST Slope (mV/s)

Chart Speed: 25 mm/sec

Filter: 35 Hz

Mains Fil: ON

Amp: 10 mm

ISO = R - 60 ms

J = R + 60 ms

Post J = J + 60 ms

Schlier Spanden V47

DDRC SRL KOTTAYAM

Mr. MATHEW ANTONY (32 M)

ID: 264

Date: 14-Apr-23

Exec Time : 8 m 47 s Stage Time : 2 m 47 s **HR: 168 bpm**

Protocol: Bruce

Stage: Peak Ex

Speed: 3.4 mph

Grade: 14 %

(THR: 169 bpm)

B.P: 160 / 90

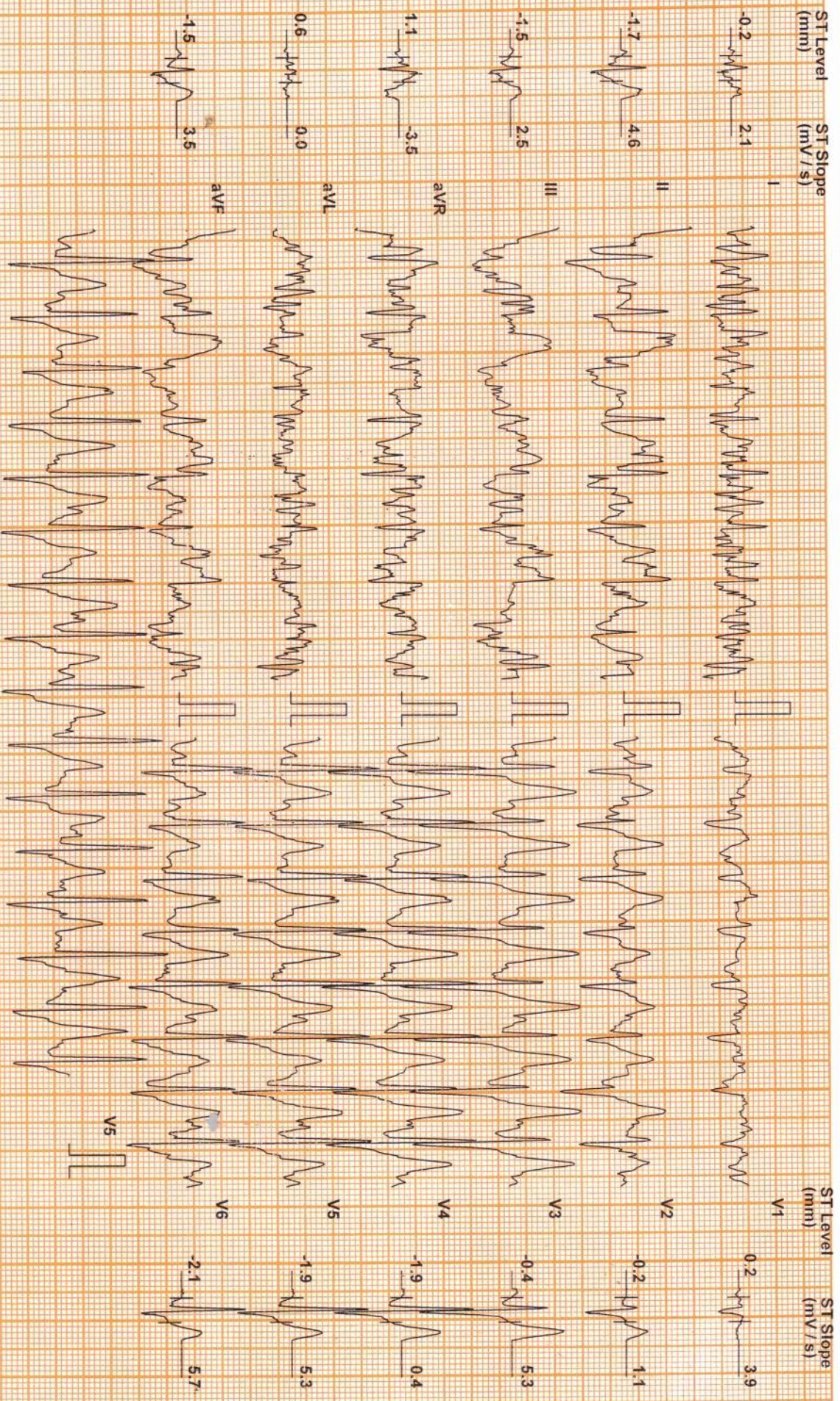

Chart Speed: 25 mm/sec

Filter: 35 Hz

Mains Fil: ON

Amp: 10 mm

ISO = R - 60 ms

J = R + 60 ms

Post J = J + 60 ms

Schiller Spandan V4.7

DDRC SRL KOTTAYAM

Mr. MATHEW ANTONY (32 M)

ID: 264

Date: 14-Apr-23

Exec Time : 8 m 47 s Stage Time : 1 m 0 s HR: 121 bpm

Protocol: Bruce

Stage: Recovery(1)

Speed: 0 mph

Grade: 0 %

(THR: 169 bpm)

B.P: 160 / 90

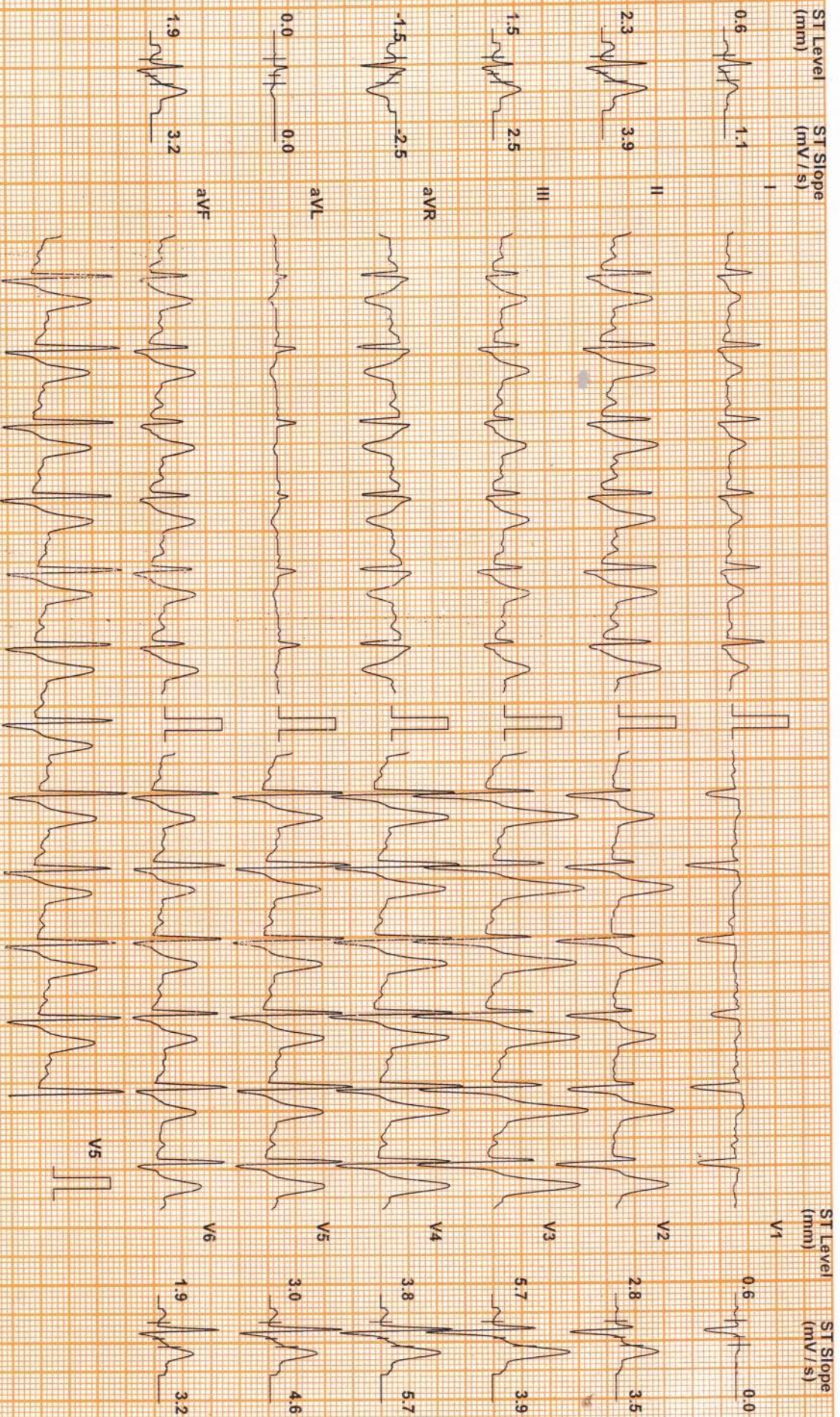

Chart Speed: 25 mm/sec
Schiller Spandan V4.7

Filter: 35 Hz

Mains Filt: ON

Amp: 10 mm

iso = R - 60 ms

J = R + 60 ms

Past J = J + 60 ms

DDRC SRL KOTTAYAM

Mr. MATHEW ANTONY (32 M)

ID: 264

Date: 14-Apr-23

Exec Time : 8 m 47 s Stage Time : 2 m 0 s

HR: 90 bpm

Protocol: Bruce

Stage: Recovery(2)

Speed: 0 mph

Grade: 0 %

(THR: 169 bpm)

B.P: 140 / 90

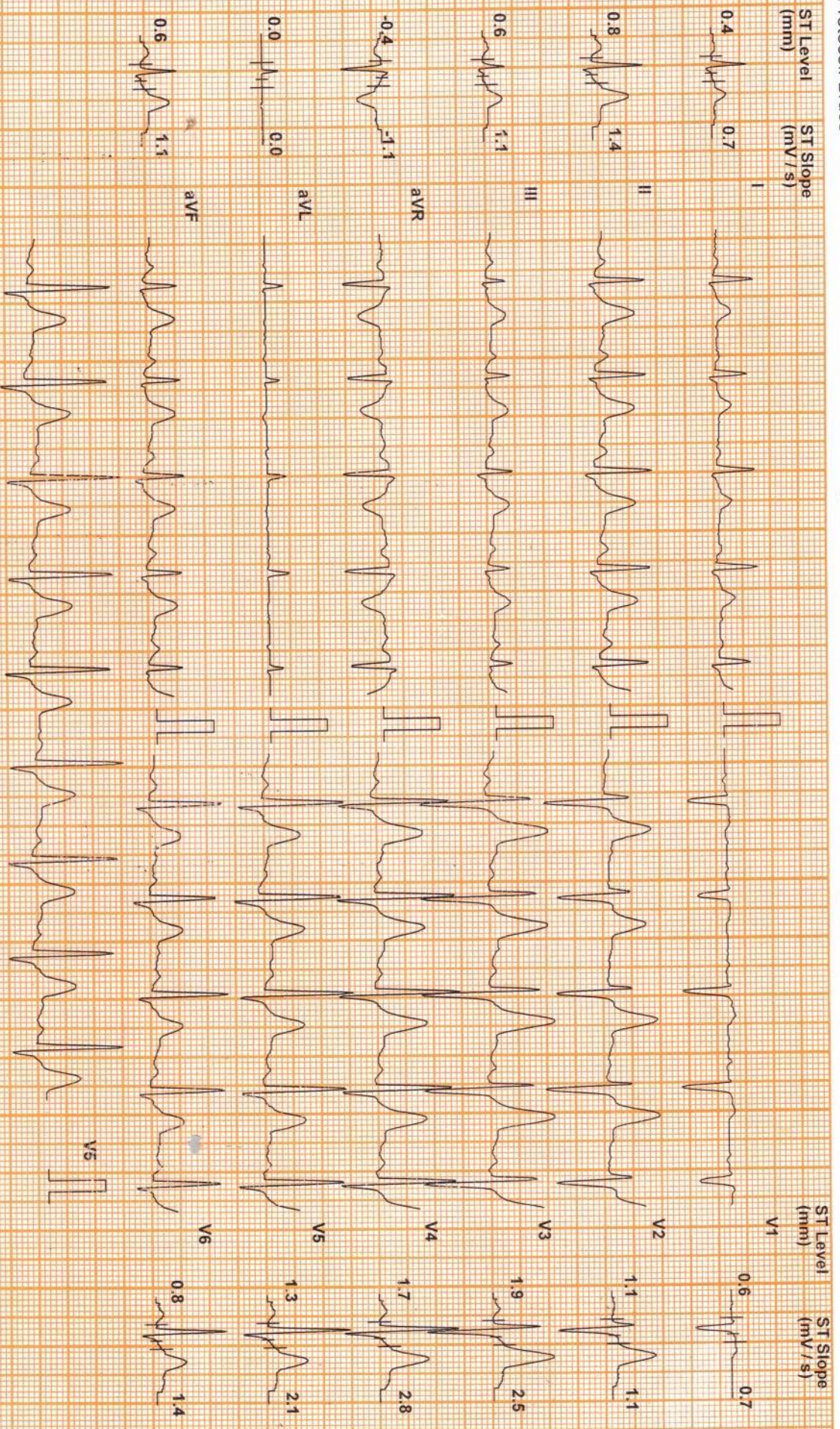

Chart Speed: 25 mm/sec
Schiller Spanden V 4.7

Filter: 35 Hz

Mains Filt: ON

Amp: 10 mm

iso = R - 60 ms

J = R + 60 ms

Post J = J + 60 ms

DDRC SRL KOTTAYAM

MR. MATHEW ANTONY (32 M)

ID: 264

Date: 14-Apr-23

Exec Time : 8 m 47 s Stage Time : 1 m 0 s

HR: 86 bpm

Protocol: Bruce

Stage: Recovery(3)

Speed: 0 mph

Grade: 0 %

(THR: 169 bpm)

B.P.: 130 / 90

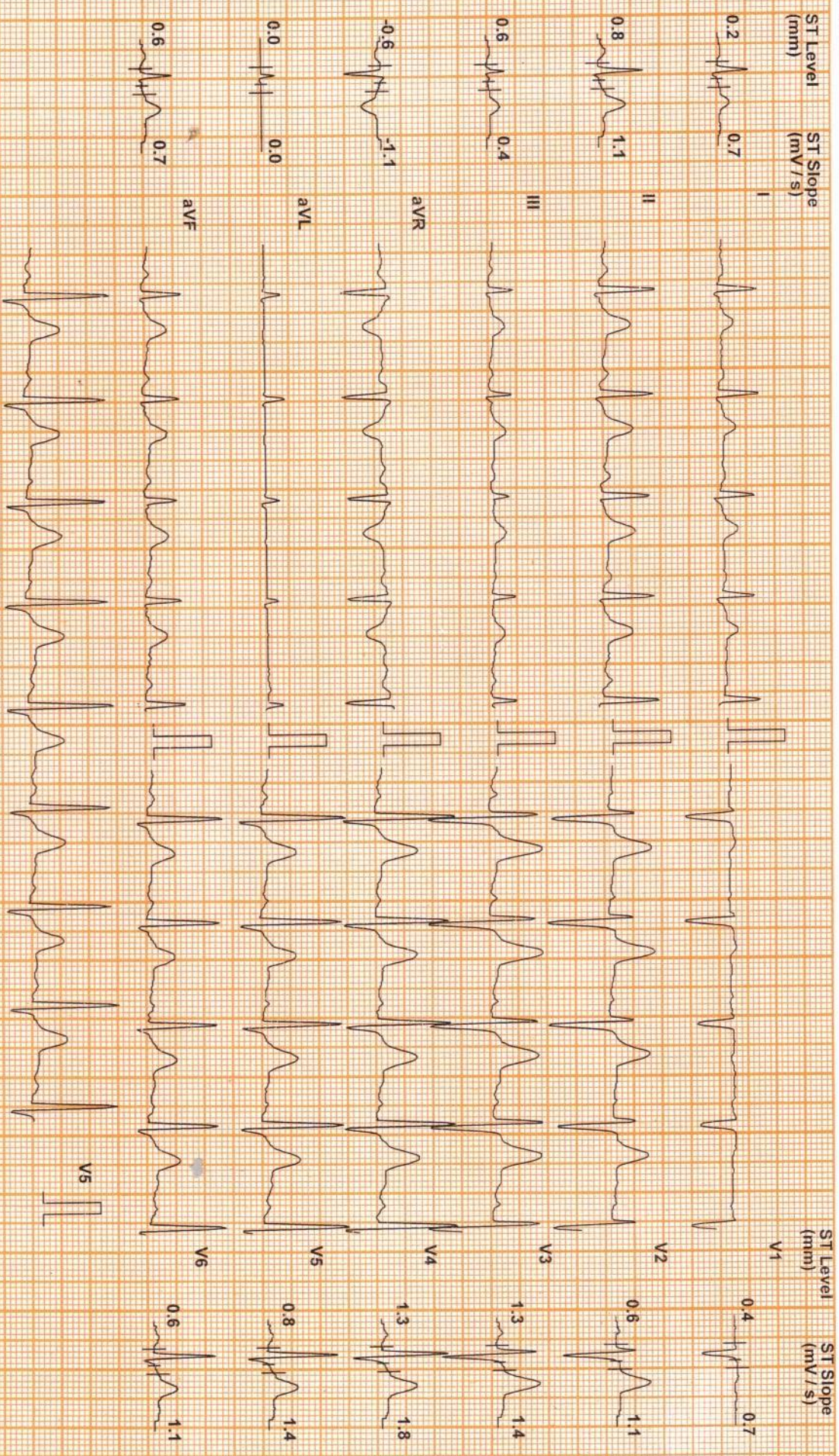

Chart Speed: 25 mm/sec
Schiller Spandan V 4.7

Filter: 35 Hz

Mains Filtr: ON

Amp: 10 mm

ISO = R - 60 ms

J = R + 60 ms

Post J = J + 60 ms