GIAN LIFE CARE LIMITED

7/216 (6), SWAROOP NAGAR (IN FORN OF L.L.R. HOSPITAL) KANPUR

46 / ARTI YADAV / 34 Yrs / Female / 0 Cm / 0 Kg

6 x 2 + 1 Long Lead

SUPINE
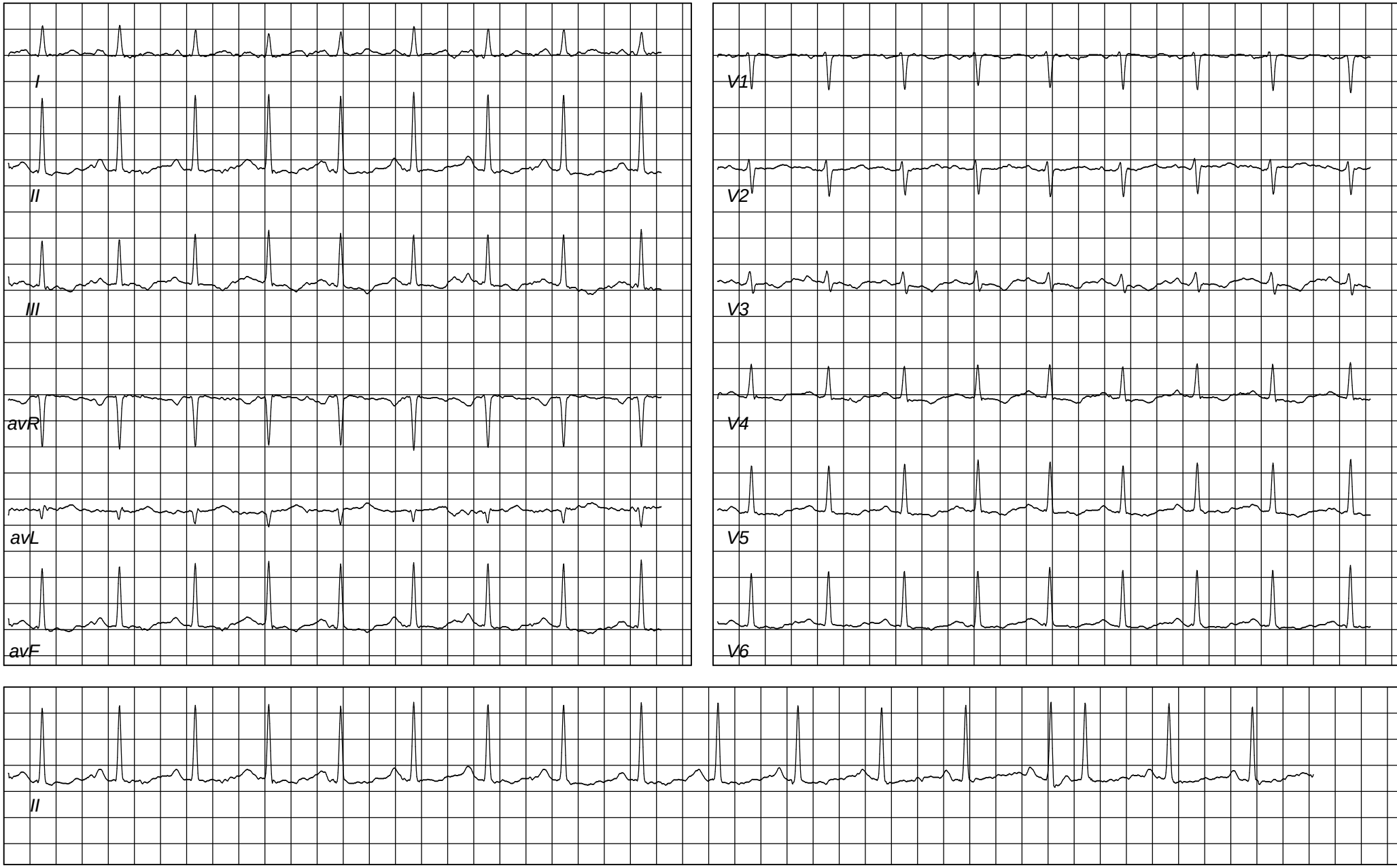
Date: 06 / 06 / 2022 03:32:48 PM METs : 01.00 HR : 90 Target HR : 48% of 186 BP : 124/80 Post J @60mSec ExTime : 02:04 Speed : 00.00 mph Grade : 00.00 % 25 mm/Sec. 1.0 Cm/mV