



NABL & ISO 9001 : 2008 Certified  
Wellness . Diagnostics  
A Unit of Gian Life Care Limited



7/216 (6), Swaroop Nagar  
(In Front of L.L.R. Hospital), Kanpur  
Mob. : 8808051576  
E-mail : reportsgpx@gmail.com  
arunguptagpx@gmail.com

Gian Pathology and X-Ray

Pathology . Radiology

Gian Life Line - Health Checkup

Lab No.	: 012301290018	Reg No/BarcodeNo	: 519778/01475951
Patient Name	: Mrs..RACHNA	Reg. Date	: 29/Jan/2023 08:40AM
Age/Sex	: 35 Y / Female	Sample Taken Date	: 29/Jan/2023 10:42AM
Client Code/Name	: <b>MEDIWHEEL FULL</b> <b>BODY CHECKUP</b>	Report Date	: 29/Jan/2023 11:37AM
Referred By Doctor	: Dr. B O B		

**BIOCHEMISTRY**

**MEDIWHEEL FEMALE BELOW 40**

**Blood Sugar (Fasting)**

Blood Sugar Fasting 100 mg/dl 70 - 100  
Glucose Oxidase Peroxidase

Sample Type:Plasma

**Blood Sugar (PP)**

Blood Sugar PP (2 Hr.) 115 mg/dL 70 - 140  
Glucose Oxidase Peroxidase

Sample Type:Plasma

**GAMMA GT/GGT**

GAMMA GT / GGT 21 IU/l 12 - 43

\*Not in NABL Scope\*

Sample Type:Serum

**BUN / BLOOD UREA NITROGEN**

BLOOD UREA NITROGEN 10 mg/dl 7.0 - 18.7  
Urease

Sample Type:Serum

**CREATININE SERUM**

CREATININE, Serum 0.78 mg/dl 0.52 - 1.04  
Aminohydrolyase

Sample Type:Serum

**URIC ACID**

URIC ACID, Serum 4.6 mg/dl 2.5 - 6.2  
Uricase Peroxidase

Sample Type:Serum



*A Gupta*

**Dr. Arun Kumar Gupta**

M.D. Chief Pathologist  
(Reg No. 34930)



NABL & ISO 9001 : 2008 Certified  
Wellness . Diagnostics  
A Unit of Gian Life Care Limited



7/216 (6), Swaroop Nagar  
(In Front of L.L.R. Hospital), Kanpur  
Mob. : 8808051576  
E-mail : reportsgpx@gmail.com  
arunguptagpx@gmail.com

Gian Pathology and X-Ray

Pathology . Radiology

Gian Life Line - Health Checkup

Lab No.	: 012301290018	Reg No/BarcodeNo	: 519778/01475951
Patient Name	: Mrs..RACHNA	Reg. Date	: 29/Jan/2023 08:40AM
Age/Sex	: 35 Y / Female	Sample Taken Date	: 29/Jan/2023 10:42AM
Client Code/Name	: <b>MEDIWHEEL FULL</b> <b>BODY CHECKUP</b>	Report Date	: 29/Jan/2023 11:37AM
Referred By Doctor	: Dr. B O B		

**BIOCHEMISTRY**

**MEDIWHEEL FEMALE BELOW 40**

**LFT/LIVER FUNCTION TESTS**

BILIRUBIN TOTAL Reflectance spectrophotometry	0.51	mg/dl	0.10 - 1.00
BILIRUBIN DIRECT Reflectance Spectrophotometry	0.22	mg/dl	0.0 - 0.3
BILIRUBIN INDIRECT Reflectance Spectrophotometry	0.29	mg/dl	0.10 - 1.1
SGOT /AST Mutipoint Rate with P-5-P	25	U/L	14 - 36
SGPT /ALT UV with P5P	24	U/L	0.0 - 55
Alk. Phosphatase, Serum PNPP AMP BUFFER	82	U/L	38 - 126
PROTEIN TOTAL Biuret	7.6	g/dl	6.4 - 8.3
ALBUMIN BCP	4.5	g/dl	3.5 - 5.0
GLOBULIN Calculated	3.1	g/dl	2.3 - 3.5
A/G RATIO Calculated	1.45	Ratio	1.5 - 2.5

Sample Type:Serum



*Arun Kumar Gupta*

**Dr. Arun Kumar Gupta**  
M.D. Chief Pathologist  
(Reg No. 34930)

Page 2 of 12



NABL & ISO 9001 : 2008 Certified  
Wellness . Diagnostics  
A Unit of Gian Life Care Limited



7/216 (6), Swaroop Nagar  
(In Front of L.L.R. Hospital), Kanpur  
Mob. : 8808051576  
E-mail : reportsgpx@gmail.com  
arunguptagpx@gmail.com

Gian Pathology and X-Ray

Pathology . Radiology

Gian Life Line - Health Checkup

Lab No. : 012301290018 Reg No/BarcodeNo : 519778/01475951  
Patient Name : Mrs..RACHNA Reg. Date : 29/Jan/2023 08:40AM  
Age/Sex : 35 Y / Female Sample Taken Date : 29/Jan/2023 10:42AM  
Client Code/Name : MEDIWHEEL FULL Report Date : 29/Jan/2023 11:37AM  
Referred By Doctor : Dr. B O B

BIOCHEMISTRY

MEDIWHEEL FEMALE BELOW 40

Lipid Profile

CHOLESTEROL TOTAL Cholesterol Oxidase	171	mg/dl	Desirable: <200 Boderline High: 200 – 239 High : ≥240
TRIGLYCERIDES Lip/Gluceron Kinase	116	mg/dl	Normal <150 Boderline High: 150 – 199 High : 200 – 499 Very High: ≥500
HDL CHOLESTEROL Non HDL Precopitation	47	mg/dl	40 - 60
LDL CHOLESTEROL Calculated	100.8	mg/dl	100 - 130
VLDL CALCULATED Calculated	23.2	mg/dl	13 - 36
CHOL/ HDL RATIO Calculated	3.64	Ratio	Less than 4.0
LDL / HDL RATIO	2.14		3.3 - 4.4 (Low Risk) 4.4-7.1 (Average Risk) 7.1-11.0 (Moderate Risk)

Ratio of LDL to HDL

Risk	Men	Women
Very low (1/2 average)	1	1.5
Average risk	3.6	3.2
Moderate risk (2x average)	6.3	5.0
High risk (3x risk)	8	6.1

HDL levels have an inverse relationship with coronary heart disease. The ability of HDL to predict the development of coronary atherosclerosis has been estimated to be four times greater than LDL and eight times greater than TC. Treatment is recommended for those with a HDL level below 40 mg/dL. An HDL of 60 mg/dL is considered protection against heart disease.

Preparation:

Blood should be collected after a 12-hour fast (no food or drink, except water). For the most accurate results, wait at least 2 months after a heart attack, surgery, infection, injury or pregnancy to check Lipid Profile.

Sample Type:Serum



*A Gupta*

Dr. Arun Kumar Gupta  
M.D. Chief Pathologist  
(Reg No. 34930)

Page 3 of 12



NABL & ISO 9001 : 2008 Certified  
Wellness . Diagnostics  
A Unit of Gian Life Care Limited



7/216 (6), Swaroop Nagar  
(In Front of L.L.R. Hospital), Kanpur  
Mob. : 8808051576  
E-mail : reportsgpx@gmail.com  
arunguptagpx@gmail.com

Gian Pathology and X-Ray

Pathology . Radiology

Gian Life Line - Health Checkup

Lab No.	: 012301290018	Reg No/BarcodeNo	: 519778/01475951
Patient Name	: Mrs..RACHNA	Reg. Date	: 29/Jan/2023 08:40AM
Age/Sex	: 35 Y / Female	Sample Taken Date	: 29/Jan/2023 10:42AM
Client Code/Name	: <b>MEDIWHEEL FULL</b> <b>BODY CHECKUP</b>	Report Date	: 29/Jan/2023 11:37AM
Referred By Doctor	: Dr. B O B		

**BIOCHEMISTRY**

**MEDIWHEEL FEMALE BELOW 40**

**BUN/CREATININE RATIO**

BLOOD UREA NITROGEN Urease	9	mg/dl	7.0 - 18.7
CREATININE, Serum Aminohydrolaase	0.78	mg/dl	0.52 - 1.04
Ratio	11.53	mg/dl	5 - 20

Sample Type:Serum



*A Gupta*

**Dr. Arun Kumar Gupta**  
M.D. Chief Pathologist  
(Reg No. 34930)



NABL & ISO 9001 : 2008 Certified  
Wellness . Diagnostics  
A Unit of Gian Life Care Limited



7/216 (6), Swaroop Nagar  
(In Front of L.L.R. Hospital), Kanpur  
Mob. : 8808051576  
E-mail : reportsgpx@gmail.com  
arunguptagpx@gmail.com

Gian Pathology and X-Ray

Pathology . Radiology

Gian Life Line - Health Checkup

Lab No.	: 012301290018	Reg No/BarcodeNo	: 519778/01475951
Patient Name	: Mrs..RACHNA	Reg. Date	: 29/Jan/2023 08:40AM
Age/Sex	: 35 Y / Female	Sample Taken Date	: 29/Jan/2023 02:57PM
Client Code/Name	: <b>MEDIWHEEL FULL</b> <b>BODY CHECKUP</b>	Report Date	: 29/Jan/2023 03:13PM
Referred By Doctor	: Dr. B O B		

CLINICAL PATHOLOGY

MEDIWHEEL FEMALE BELOW 40

MEDIWHEEL FEMALE BELOW 40

URINE SUGAR (F)

URINE SUGAR (F) NIL

(\*Not in NABL Scope\*)



*Arun Kumar Gupta*

**Dr. Arun Kumar Gupta**

M.D. Chief Pathologist  
(Reg No. 34930)



NABL & ISO 9001 : 2008 Certified  
Wellness . Diagnostics  
A Unit of Gian Life Care Limited



7/216 (6), Swaroop Nagar  
(In Front of L.L.R. Hospital), Kanpur  
Mob. : 8808051576  
E-mail : reportsgpx@gmail.com  
arunguptagpx@gmail.com

Gian Pathology and X-Ray

Pathology . Radiology

Gian Life Line - Health Checkup

Lab No.	: 012301290018	Reg No/BarcodeNo	: 519778/01475951
Patient Name	: Mrs..RACHNA	Reg. Date	: 29/Jan/2023 08:40AM
Age/Sex	: 35 Y / Female	Sample Taken Date	: 29/Jan/2023 02:57PM
Client Code/Name	: <b>MEDIWHEEL FULL</b> <b>BODY CHECKUP</b>	Report Date	: 29/Jan/2023 03:13PM
Referred By Doctor	: Dr. B O B		

CLINICAL PATHOLOGY

MEDIWHEEL FEMALE BELOW 40

**URINE ROUTINE EXAMINATION**

**Method -Dipstick And Microscopy**

**PHYSICAL EXAMINATION**

COLOUR	COLOURLESS	
SPECIFIC GRAVITY (Based on pka change)	1.005	1.001 - 1.030
pH ( methylred/Bromothymol blue method )	8.0	7.50 - 8.0
TURBIDITY	ABSENT	
Deposit (UR)	ABSENT	
<b>Chemical</b>		
PROTEIN	NIL	Nil
Dipstick/Tetra bromophenol blue/ Heat & Acid Test method).		
GLUCOSE (Oxidase Peroxidase method)	NIL	Nil
KETONE (Nitroprusside Method)	NEGATIVE	Nil
BILL PIGMENT (Diazo Method)	NEGATIVE	Negative
UROBILINOGEN (Ehrlich reaction)	NEGATIVE	Normal
Nitrite (Based on presence of bacteria )	NEGATIVE	Negative
Leucocyte Esterase (Esterase Diazonium Method)	NEGATIVE	Negative

**After Centrifugation at 2500 R.P.M. For 5 Minutes**

**MICROSCOPIC EXAMINATION**

RBC (Microscopic)	NIL	per HPF	
PUS CELLS (Microscopic)	0-1	Per HPF	0 - 5 WBC/hpf
EPITHELIAL CELLS (Microscopic)	0-1	Per HPF	
CASTS (Microscopic)	NIL	Per LPF	
CRYSTALS (Microscopic)	NIL		
Amorphous Material (Microscopic)	Nil		Nil
BACTERIA (Microscopic)	NIL	Per HPF	0-0

**URINE SUGAR (PP)**

URINE SUGAR (PP) NIL

(\*Not in NABL Scope\*)



*A Gupta*

**Dr. Arun Kumar Gupta**  
M.D. Chief Pathologist  
(Reg No. 34930)



NABL & ISO 9001 : 2008 Certified  
Wellness . Diagnostics  
A Unit of Gian Life Care Limited



7/216 (6), Swaroop Nagar  
(In Front of L.L.R. Hospital), Kanpur  
Mob. : 8808051576  
E-mail : reportsgpx@gmail.com  
arunguptagpx@gmail.com

Gian Pathology and X-Ray

Pathology . Radiology

Gian Life Line - Health Checkup

Lab No.	: 012301290018	Reg No/BarcodeNo	: 519778/01475951
Patient Name	: Mrs..RACHNA	Reg. Date	: 29/Jan/2023 08:40AM
Age/Sex	: 35 Y / Female	Sample Taken Date	: 29/Jan/2023 10:41AM
Client Code/Name	: <b>MEDIWHEEL FULL</b> <b>BODY CHECKUP</b>	Report Date	: 29/Jan/2023 11:55AM
Referred By Doctor	: Dr. B O B		

HAEMATOLOGY

MEDIWHEEL FEMALE BELOW 40

MEDIWHEEL FEMALE BELOW 40

**CBC / COMPLETE BLOOD COUNT**

HEMOGLOBIN (Hb) Photometry Cyanide Free	11.2	g/dl	12.0 - 15.0
TLC Impedence	6300	/cumm	4000-10000
<b>DLC (%)</b>			
NEUTROPHIL DHSS/Microscopic	68	%	40-80
LYMPHOCYTE DHSS/Microscopic	21	%	24-44
EOSINOPHIL DHSS/Microscopic	4	%	01-06
MONOCYTE DHSS/Microscopic	7	%	3-6
Platelet Impedance/Microscopic	160	10 <sup>3</sup> /μL	150 - 410
RBC COUNT Impedance	4.1	10 <sup>6</sup> /μL	3.8 - 4.8
PCV (HCT) Numeric Integration	34.5	%	36-46
MCV Calculated	84.4	fL	83-91
MCH Calculated	27.4	pg	27-32
MCHC Calculated	32.4	g/dL	31.5-34.5
RDW-CV Calculated	15.5	%	11.6 - 14.0
MPV	11.6	fL	8 - 12
ABSOLUTE NEUTROPHIL COUNT DHSS/Calculated	4.2	10 <sup>3</sup> /μL	2.00-7.00
ABSOLUTE LYMPHOCYTE COUNT DHSS/Calculated	1.3	10 <sup>3</sup> /μL	1.0-3.0
ABSOLUTE MONOCYTE COUNT DHSS/Calculated	0.5	10 <sup>3</sup> /μL	0.0.20-1.0
ABSOLUTE EOSINOPHIL COUNT DHSS/Calculated	0.2	10 <sup>3</sup> /μL	0.02 - 0.50

Sample Type Whole Blood EDTA



*A Gupta*

**Dr. Arun Kumar Gupta**  
M.D. Chief Pathologist  
(Reg No. 34930)





NABL & ISO 9001 : 2008 Certified  
**Wellness . Diagnostics**  
 A Unit of Gian Life Care Limited



7/216 (6), Swaroop Nagar  
 (In Front of L.L.R. Hospital), Kanpur  
 Mob. : 8808051576  
 E-mail : reportsgpx@gmail.com  
 arunguptagpx@gmail.com

Gian Pathology and X-Ray

Pathology . Radiology

Gian Life Line - Health Checkup

Lab No.	: 012301290018	Reg No/BarcodeNo	: 519778/01475951
Patient Name	: Mrs..RACHNA	Reg. Date	: 29/Jan/2023 08:40AM
Age/Sex	: 35 Y / Female	Sample Taken Date	: 29/Jan/2023 10:41AM
Client Code/Name	: <b>MEDIWHEEL FULL</b> <b>BODY CHECKUP</b>	Report Date	: 29/Jan/2023 01:58PM
Referred By Doctor	: Dr. B O B		

**HAEMATOLOGY**

**MEDIWHEEL FEMALE BELOW 40**

**MEDIWHEEL FEMALE BELOW 40**

**ESR WESTERGREN (Automated)**

ESR WESTERGREN ( Automated)	14	mm	0 - 14
WESTERGREN			

**\*Not in NABL Scope\***

Sample Type:EDTA Blood

**ABO Rh / BLOOD GROUP Tube Agglutination (FORWARD & REVERSE Method)**

**BLOOD GROUP / ABO-RH**

ABO	B	-
Reverse & Forward		
Rh	POSITIVE	-
Reverse & Forward		

Sample Type:EDTA Blood



*Arun Kumar Gupta*

**Dr. Arun Kumar Gupta**  
 M.D. Chief Pathologist  
 (Reg No. 34930)



NABL & ISO 9001 : 2008 Certified  
Wellness . Diagnostics  
A Unit of Gian Life Care Limited



7/216 (6), Swaroop Nagar  
(In Front of L.L.R. Hospital), Kanpur  
Mob. : 8808051576  
E-mail : reportsgpx@gmail.com  
arunguptagpx@gmail.com

Gian Pathology and X-Ray

Pathology . Radiology

Gian Life Line - Health Checkup

Lab No.	: 012301290018	Reg No/BarcodeNo	: 519778/01475951
Patient Name	: Mrs..RACHNA	Reg. Date	: 29/Jan/2023 08:40AM
Age/Sex	: 35 Y / Female	Sample Taken Date	: 29/Jan/2023 10:41AM
Client Code/Name	: <b>MEDIWHEEL FULL</b> <b>BODY CHECKUP</b>	Report Date	: 29/Jan/2023 01:58PM
Referred By Doctor	: Dr. B O B		

HAEMATOLOGY

MEDIWHEEL FEMALE BELOW 40

**HbA1C/GLYCATED HEMOGLOBIN/GHB**

HBA1C/GLYCATED HEMOGLOBIN	5.6	%
Average of Glucose Level	114	mg/dl

Test is done by HPLC method (Gold Standard) D-10 Analyzer.

Expected Values :-

Test	Normal Range	
HbA1c	Non Diabetic:	4.0% - 6.0%
	Good Control:	6.1% - 8.0%
	Poor Control:	8.1% - 9.0 %
	Unsatisfactory:	> 9 %

To convert an A1c to the new average mean blood glucose, use this formula:  
 $eAG(mg/dl) = (28.7 \times HbA1c) - 46.7$

\*Not in NABL Scope\*

Sample Type:EDTA Blood



*Arun Kumar Gupta*

**Dr. Arun Kumar Gupta**  
M.D. Chief Pathologist  
(Reg No. 34930)



NABL & ISO 9001 : 2008 Certified  
**Wellness . Diagnostics**  
 A Unit of Gian Life Care Limited



7/216 (6), Swaroop Nagar  
 (In Front of L.L.R. Hospital), Kanpur  
 Mob. : 8808051576  
 E-mail : reportsgpx@gmail.com  
 arunguptagpx@gmail.com

Gian Pathology and X-Ray

Pathology . Radiology

Gian Life Line - Health Checkup

Lab No.	: 012301290018	Reg No/BarcodeNo	: 519778/01475951
Patient Name	: Mrs..RACHNA	Reg. Date	: 29/Jan/2023 08:40AM
Age/Sex	: 35 Y / Female	Sample Taken Date	: 29/Jan/2023 10:41AM
Client Code/Name	: <b>MEDIWHEEL FULL</b> <b>BODY CHECKUP</b>	Report Date	: 29/Jan/2023 11:49AM
Referred By Doctor	: Dr. B O B		

**IMMUNOASSAY**

**MEDIWHEEL FEMALE BELOW 40**

**MEDIWHEEL FEMALE BELOW 40**

**T3 / TRIDOTHYRONINE TOTAL**

T3 TOTAL	1.20	ng/mL	0.35 - 1.93
CLIA			

*Increased levels are seen in hyperthyroidism and decreased levels are seen in hypothyroidism.*

**Sample Type:Serum**

**T4 / THYROXIN TOTAL**

T4 TOTAL	8.43	µg/dl	4.50 - 10.9
CLIA			

*Increased levels are seen in graves disease cancer of thyroid as symptoms of hyperthyroidism.Low levels are seen in hypothyroidism whose symptoms are myoxyedema hashmito disease and pituitary disorders*



*Arun Kumar Gupta*

**Dr. Arun Kumar Gupta**  
 M.D. Chief Pathologist  
 (Reg No. 34930)



NABL & ISO 9001 : 2008 Certified  
**Wellness . Diagnostics**  
 A Unit of Gian Life Care Limited



7/216 (6), Swaroop Nagar  
 (In Front of L.L.R. Hospital), Kanpur  
 Mob. : 8808051576  
 E-mail : reportsgpx@gmail.com  
 arunguptagpx@gmail.com

Gian Pathology and X-Ray

Pathology . Radiology

Gian Life Line - Health Checkup

Lab No.	: 012301290018	Reg No/BarcodeNo	: 519778/01475951
Patient Name	: Mrs..RACHNA	Reg. Date	: 29/Jan/2023 08:40AM
Age/Sex	: 35 Y / Female	Sample Taken Date	: 29/Jan/2023 10:41AM
Client Code/Name	: <b>MEDIWHEEL FULL</b> <b>BODY CHECKUP</b>	Report Date	: 29/Jan/2023 11:49AM
Referred By Doctor	: Dr. B O B		

**IMMUNOASSAY**

**MEDIWHEEL FEMALE BELOW 40**

**MEDIWHEEL FEMALE BELOW 40**

**TSH (Thyroid Stimulating Hormone)**

TSH (ECLIA)	3.44	µIU/ml	0.35 - 5.50
CLIA			

**NOTE:**

Guidelines for interpretation of abnormal thyroid function test.

TSH	T4/FT4	T3/FT3	Interpretation
High	Normal	Normal	Hypothyroidism.
High	Low	Low/Normal	Hypothyroidism
Low	Normal	Normal	Mild (subclinical) Hypothyroidism.
Low	High/Normal	High/Normal	Hyperthyroidism.
Low	Low/Normal	Low/Normal	Rare pituitary(secondary)Hypothyroidism

Sample Type:Serum



*Arun Kumar Gupta*

**Dr. Arun Kumar Gupta**  
 M.D. Chief Pathologist  
 (Reg No. 34930)



NABL & ISO 9001 : 2008 Certified  
Wellness . Diagnostics  
A Unit of Gian Life Care Limited



7/216 (6), Swaroop Nagar  
(In Front of L.L.R. Hospital), Kanpur  
Mob. : 8808051576  
E-mail : reportsgpx@gmail.com  
arunguptagpx@gmail.com

Gian Pathology and X-Ray

Pathology . Radiology

Gian Life Line - Health Checkup

Lab No.	: 012301290018	Reg No/BarcodeNo	: 519778/01475951
Patient Name	: Mrs..RACHNA	Reg. Date	: 29/Jan/2023 08:40AM
Age/Sex	: 35 Y / Female	Sample Taken Date	: 29/Jan/2023 08:40AM
Client Code/Name	: <b>MEDIWHEEL FULL</b> <b>BODY CHECKUP</b>	Report Date	: 30/Jan/2023 05:33PM
Referred By Doctor	: Dr. B O B		

**X-RAY**

**MEDIWHEEL FEMALE BELOW 40**

**MEDIWHEEL FEMALE BELOW 40**

**X RAY CHEST PA VIEW**

DIAPHRAGMS ARE NORMAL.

COSTOPHRENIC ANGLES ARE CLEAR.

CARDIAC SHADOW IS NORMAL.

**HILAR SHADOWS ARE HEAVY.**

**ACCENTUATED MARKINGS SEEN.**

NO PARENCHYMAL LESION IS NOTED

ACTIVE DISEASE OF LUNGS OR PLEURA IS NOT INDICATED

**DR. S. KHURANA**  
**M.B.B.S.,D.M.R.E.**

\*\*\* End Of Report \*\*\*





Stage	Time	Duration	Belt Speed (mph)	Elevation	METs	Rate	BP	RPP	PVC	Comments
Supine	01:33	0:01	00.0	00.0	01.0	57	120/80	068	00	
Standing	01:45	0:01	00.0	00.0	01.0	97	120/80	116	00	
HV	01:51	0:01	00.0	00.0	01.0	099	120/80	118	00	
ExStart	01:56	0:01	00.0	00.0	01.0	094	120/80	112	00	
PeakEx	04:02	2:06	01.7	10.0	03.6	178	130/84	231	58	
Recovery	05:01	1:00	00.0	00.0	03.6	180	126/82	226	00	
Recovery	05:37	1:35	00.0	00.0	03.6	123	126/82	181	00	

**Findings :**

Exercise Time : 02:07  
Max HR Attained : 180 bpm 97% of Target 185  
Max BP Attained : 130/84  
Max WorkLoad Attained : 3.6 Poor response to induced stress  
Max ST Dep Lead & Value : III & -2.7 mm  
Duke Treadmill Score : -00.1  
Test Objective : For Testing  
History : Nil  
Test End Reasons : Dyspnoea, Leg Fatigue

**Doctor : DR. KUSH KUMAR TYAGI D.M.**



**Report :**

Sample Name: Stress Test Graded Exercise Treadmill  
Description: .

INDICATIONS: R/O CAD.

PROCEDURE DONE: Graded exercise treadmill stress test.

STRESS ECG RESULTS:

POOR EXERCISE TOLERANCE, ADEQUATE B.P. RESPONSE, THR 97% ACHIEVED,  
NO CHEST PAIN, DYSPNOEA WITHOUT SIGNIFICANT ST-T CHANGES DURING EXERCISE  
AND RECOVERY. NO ARRHYTHAEMIA.

\*\*\*\*\*

TEST IS INCONCLUSIVE FOR STRESS INDUCED REVERSIBLE MYOCARDIAL ISCHEMIA.

**Doctor : DR. KUSH KUMAR TYAGI D.M.**

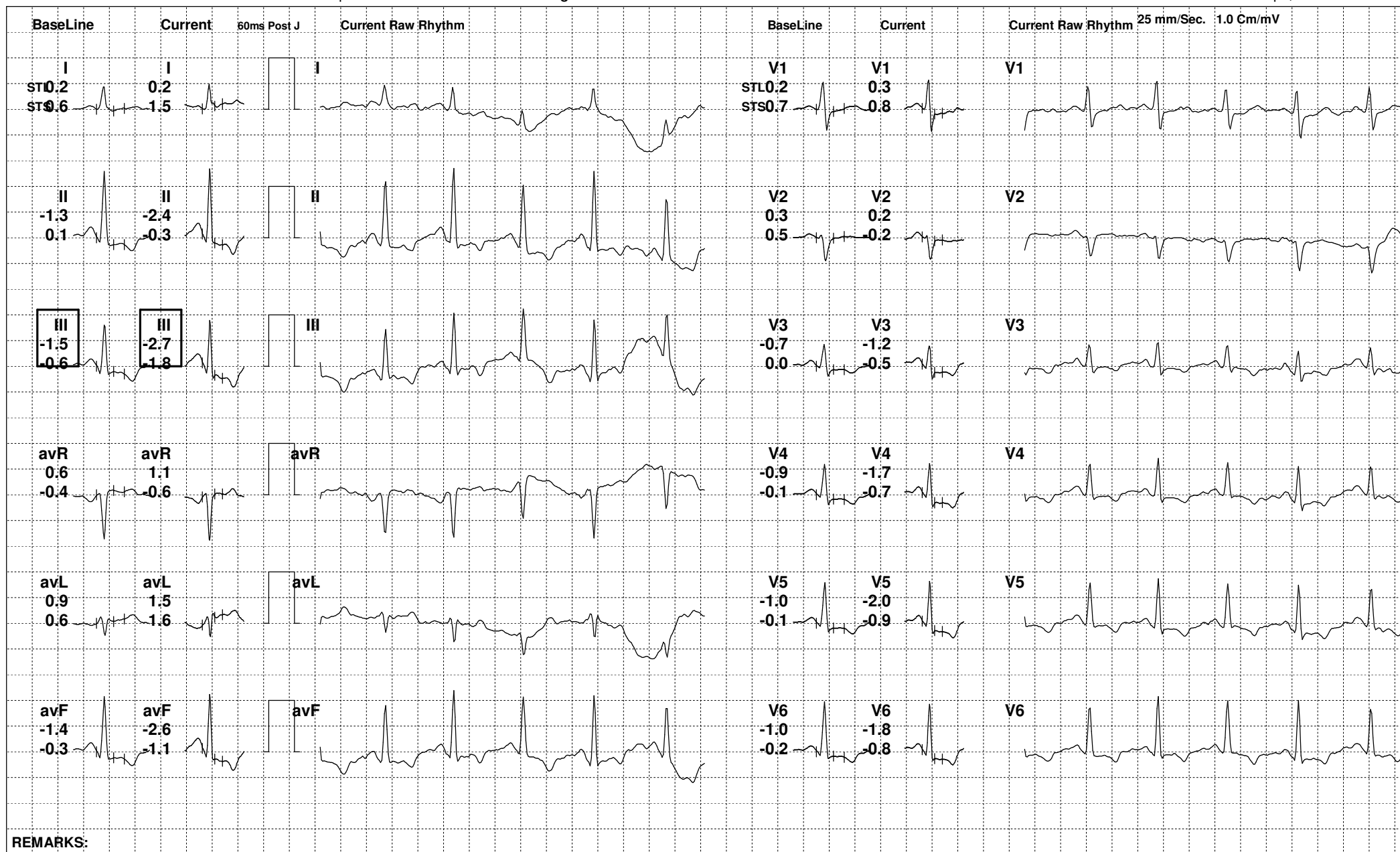





150 (519778) / RACHNA / 35 Yrs / F

Date: 29-Jan-2023 02:19:47 PM METS: 1.0/ 97 bpm 52% of THR BP: 120/80 mmHg Raw ECG/ BLC On/ Notch On/ HF 0.05 Hz/LF 100 Hz

ExTime: 01:43 0.0 mph, 0.0%

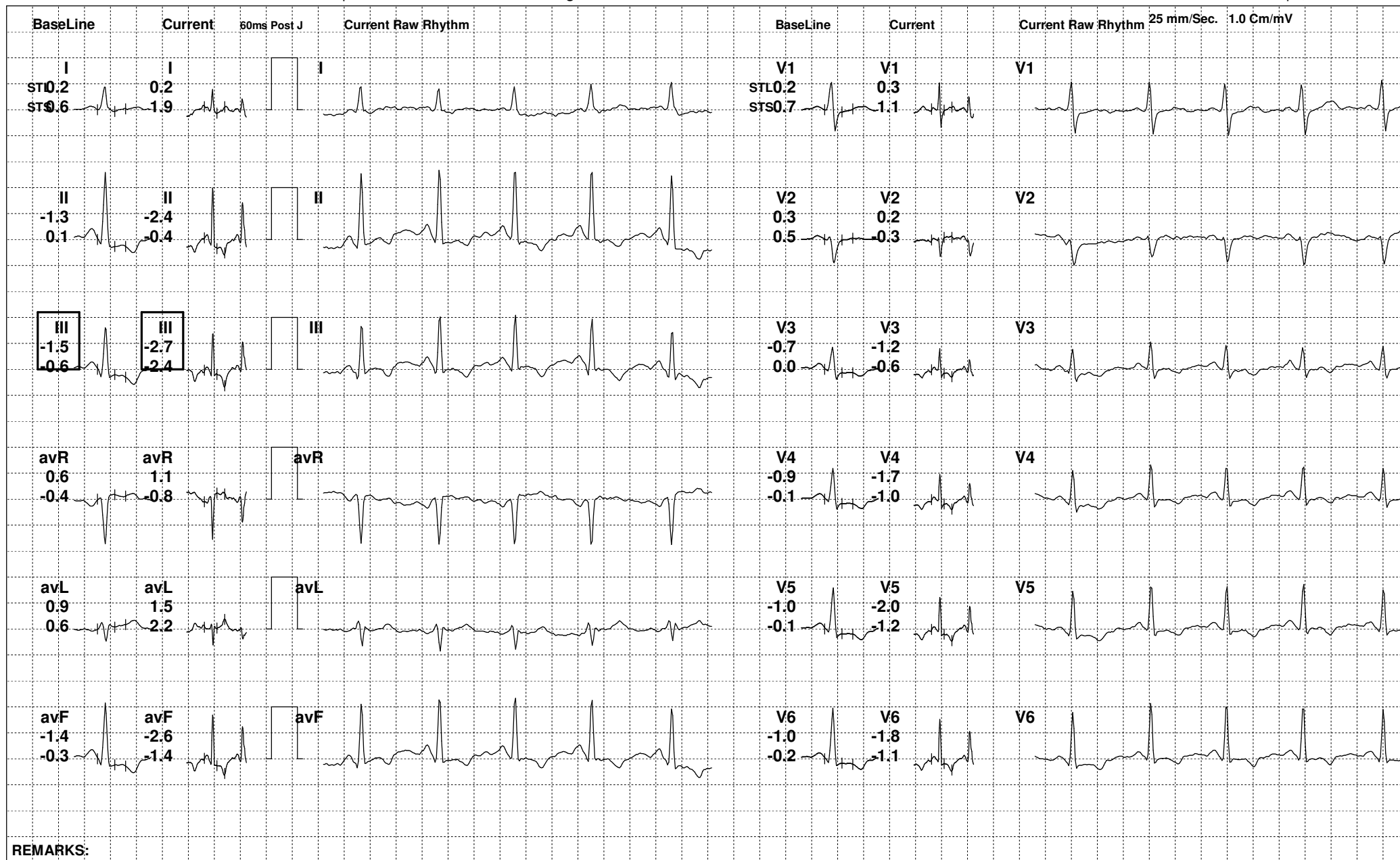

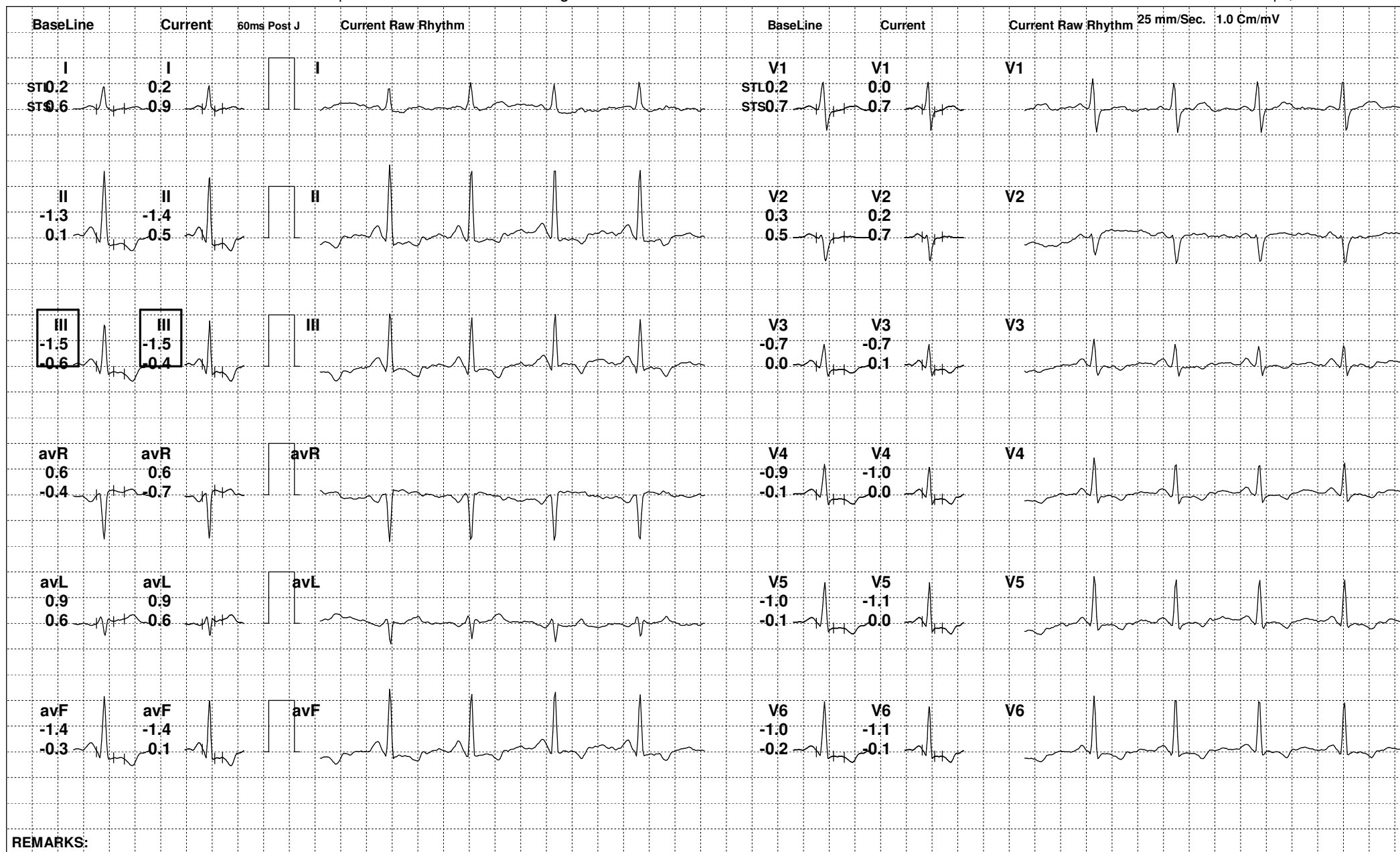



150 (519778) / RACHNA / 35 Yrs / F

Date: 29-Jan-2023 02:19:47 PM METS: 1.0/ 94 bpm 50% of THR BP: 120/80 mmHg Raw ECG/ BLC On/ Notch On/ HF 0.05 Hz/LF 100 Hz

ExTime: 01:54 0.0 mph, 0.0%

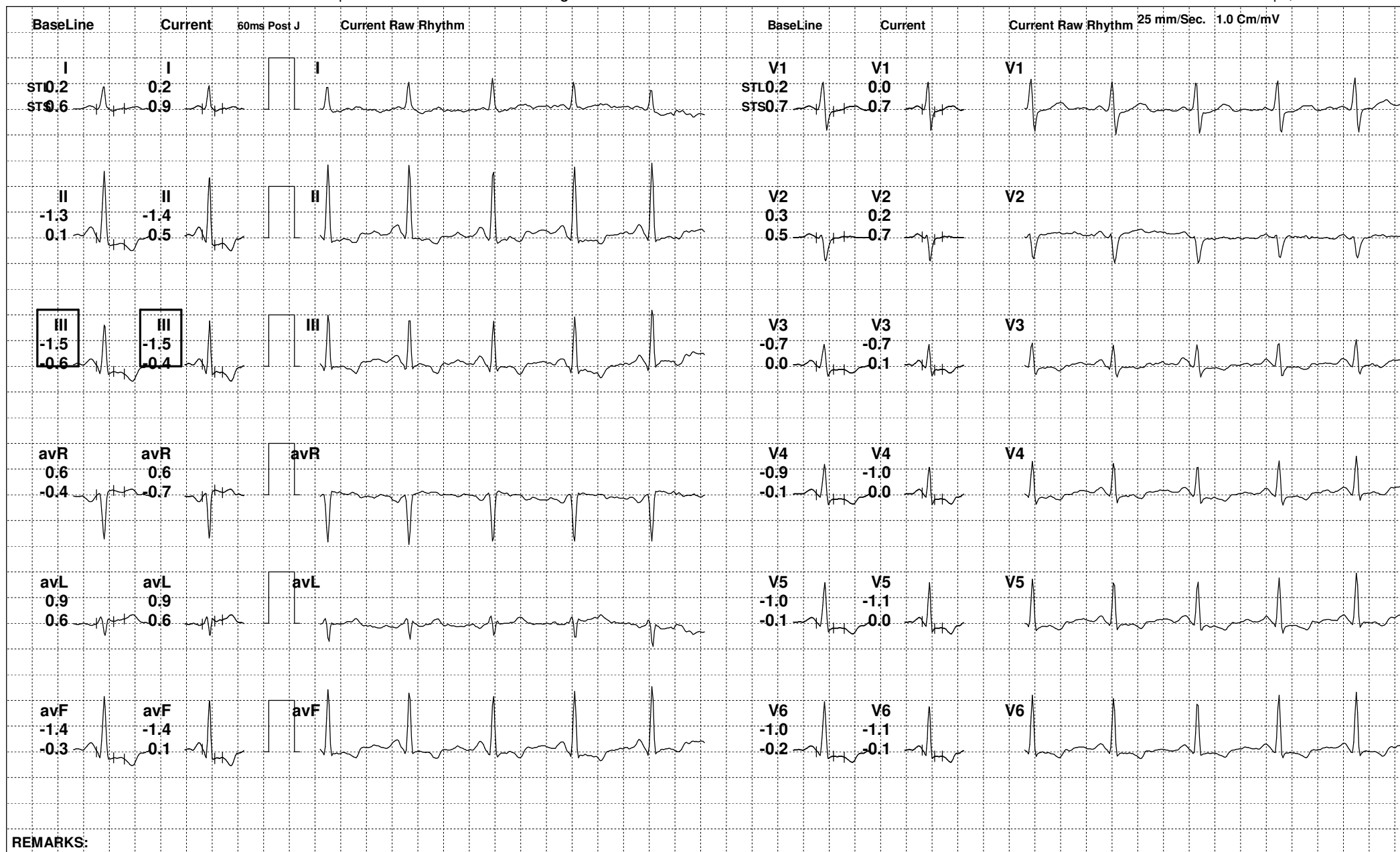

REMARKS:

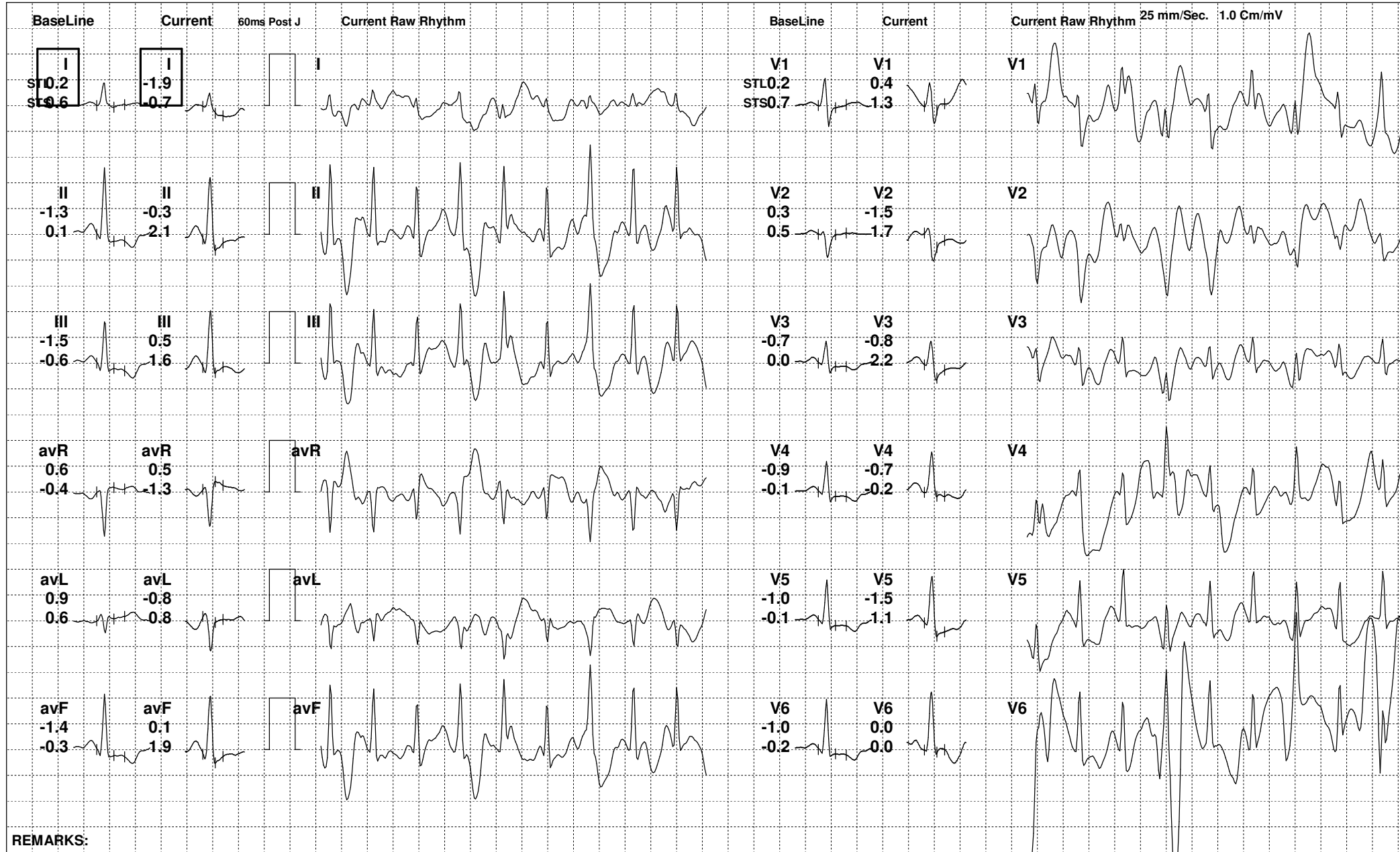

REMARKS:



150 (519778) / RACHNA / 35 Yrs / F

Date: 29-Jan-2023 02:19:47 PM METS: 3.6/ 144 bpm 77% of THR BP: 126/82 mmHg Raw ECG/ BLC On/ Notch On/ HF 0.05 Hz/LF 100 Hz

ExTime: 02:07 0.0 mph, 0.0%

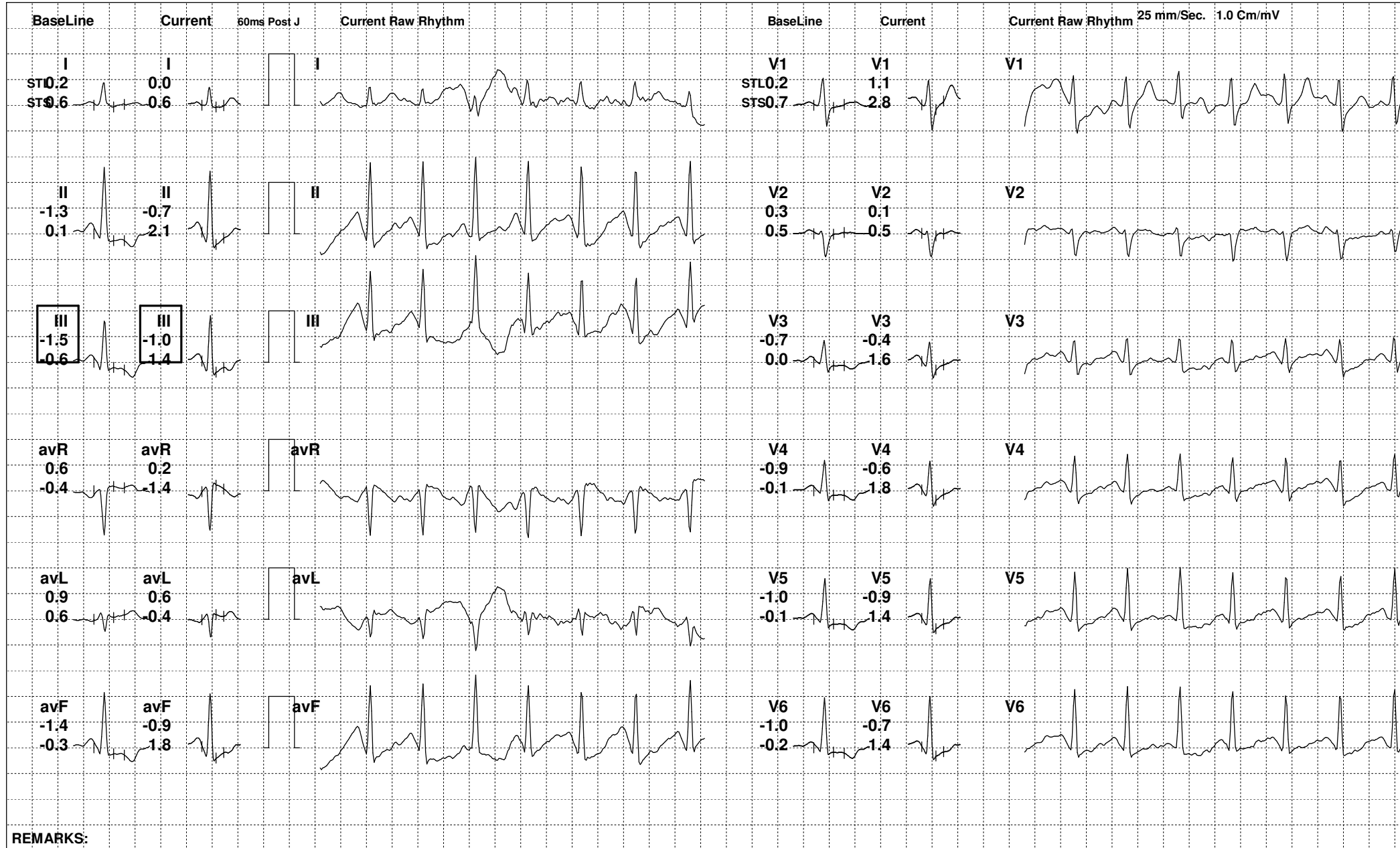

REMARKS:



150 (519778) / RACHNA / 35 Yrs / F

Date: 29-Jan-2023 02:19:47 PM METS: 3.6/ 123 bpm 66% of THR BP: 126/82 mmHg Raw ECG/ BLC On/ Notch On/ HF 0.05 Hz/LF 100 Hz

ExTime: 02:07 0.0 mph, 0.0%

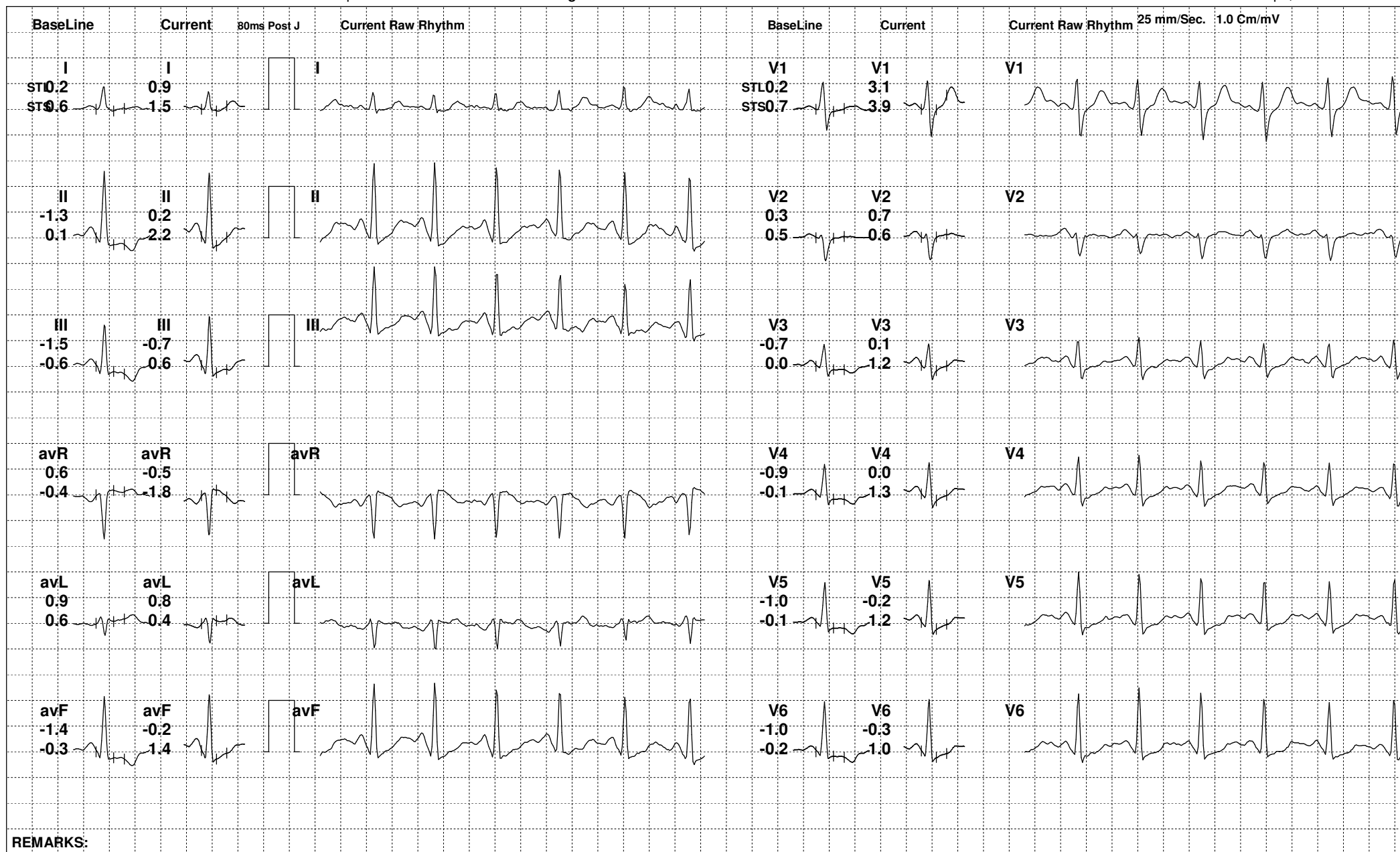

REMARKS:



150 (519778) / RACHNA / 35 Yrs / F

Date: 29-Jan-2023 02:19:47 PM

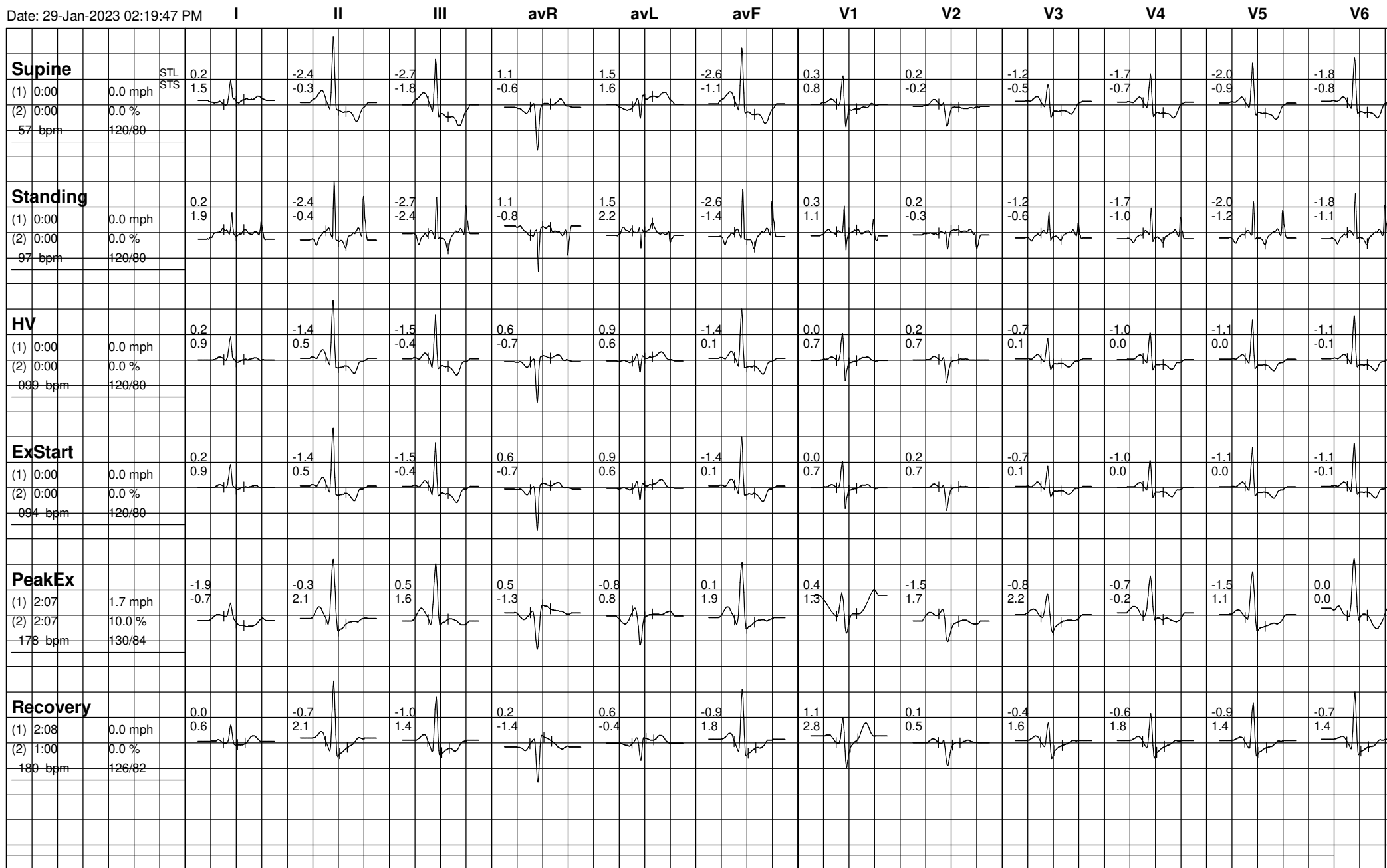



150 (519778) / RACHNA / 35 Yrs / F

Date: 29-Jan-2023 02:19:47 PM

I II III avR avL avF V1 V2 V3 V4 V5 V6

