

**Health Check up Booking Confirmed Request(UBOIE3739),Package Code-
PKG10000477, Beneficiary Code-308315**

1 message

Mediwheel <wellness@mediwheel.in>
To: magnumhealthcheckup@gmail.com
Cc: customercare@mediwheel.in

Sat, Feb 24, 2024 at 12:22 PM



Mediwheel
—Your wellness partner

011-41195959**Hi Chopda Medicare & Research Centre Pvt.Ltd,**

We have received the confirmation for the following booking. Please provide your confirmation by clicking on the yes and no button.

Hospital Package Name : Mediwheel Full Body Health Checkup Female Above 40

Patient Package Name : MediWheel Full Body Health Checkup Female 50 To 60

Package Code : PKG10000477

Contact Details : 8830630552

Email : cbonasik@unionbankofindia.bank

Booking Date : 21-02-2024

Appointment Date : 26-02-2024

Confirmation Status : Booking Confirmed

Preferred Time : 8:30am

Member Information

Booked Member Name	Age	Gender
GAVITRI SHARNAPPA SHEDAMKAR	50 year	Female

We request you to facilitate the employee on priority.

Thanks,
Mediwheel Team

You have received this mail because your e-mail ID is registered with This is a system-generated e-mail **Arcofemi Healthcare Limited**, please don't reply to this message.

Please visit to our [Terms & Conditions](#) for more informaion. This email is recieved because you are register with us [Click here to unsubscribe](#).

Health checkup at tie-up Ctr

HealthCheckup Authorisatn letter

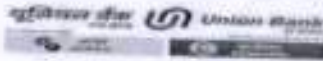

Union Bank of India
RO - NASIK
1st Floor, The Capital, opp. Kulkarni
Garden, Sharanpur Road, Nasik- 253

To,
The Chief Medical Officer
M/S Mediwheel
<https://mediwheel.in/signup011-41195959>(A brand name of
Arcofemi Healthcare Ltd),
Mumbai400021

Dear Sir,

Tie-up arrangement for Health Checkup under Health Checkup 50-60 Female

Shri/Smt./Kum. SHEDAMKAR, SAVITRI SHARNAPPA

P.F. No. 413638 Designation : Asst Manager

Checkup for Financial Year 2023-2024 **Approved Charges Rs. 5000.00**

The above mentioned staff member of our Branch/Office desires to undergo Health Checkup at your Hospital/Centre/Clinic, under the tie-up arrangement entered into with you, by our bank.

Please send the receipt of the above payment and the relevant reports to our above address.

Thanking you,

(Signature of the Employee)

Yours Faithfully,

BRANCH MANAGER/SENIOR MANAGER

PS. : Status of the application- Sanctioned





भारत सरकार
Government of India

भारतीय विशिष्ट ओळख प्राधिकरण
Unique Identification Authority of India

नोंदणी क्रमांक / Enrolment No.: 2906/07669/03906

To
सवित्री शरणा शेडाम्कार
Savitri Sharnappa Shedamkar
New Krish Co op Htg Society Flat No 203 B Wing
Kamlakar Nagar Road
Near Ram Mandir
Ambarnath West
Ambarnath
Thane Maharashtra - 421501
8149019846

Signature QR Code

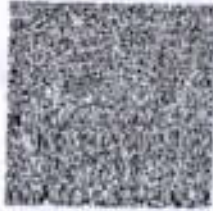

आपला आधार क्रमांक / Your Aadhaar No. :

3941 4189 6212

VID : 9172 4758 9215 9028

गाडी आधार, माझी ओळख



भारत सरकार
Government of India



सवित्री शरणा शेडाम्कार
Savitri Sharnappa Shedamkar
जन्म तारीख/DOB: 09/02/1973
पैलिंग FEMALE

3941 4189 6212

VID : 9172 4758 9215 9028

माझी आधार, माझी ओळख



Government of India



माहिती

- आधार ओळखीचा पुरावा आहे नागरिकत्वाचा नाही
- सुरक्षित QR कोड / ऑफलाइन XML / ऑनलाइन प्रमाणीकरण वापरून ओळख सत्यापित करा.
- हे इलेक्ट्रॉनिक प्रक्रिये द्वारे उच्चार झालेले एक पत्र आहे.

INFORMATION

- Aadhaar is a proof of identity, not of citizenship.
- Verify identity using Secure QR Code/ Offline XML/ Online Authentication.
- This is electronically generated letter.

- आधार देशभरात वैध आहे
- आधार आपल्याला विविध सरकारी आणि खाजगी सेवा सुलभतेने घेण्यास मदत करते
- आपला मोबाइल नंबर आणि ईमेल आपली आधारमध्ये अद्ययावत ठेवा
- आपल्या स्मार्ट फोनमध्ये आधार घ्या - mAadhaar App वापरा

- Aadhaar is valid throughout the country
- Aadhaar helps you avail various Government and non Government services easily.
- Keep your mobile number & email ID updated in Aadhaar.
- Carry Aadhaar in your smart phone - use mAadhaar App.



भारतीय विशिष्ट ओळख प्राधिकरण
Unique Identification Authority of India



पत्ता
नू क्रिश् को ऑप हटिंग सोसिटी फ्लॉट नो 203 बी विंग,
कमलकर नगर रोड, राम मंदिर जवळ, अंबारनाथ वेस्ट,
अंबारनाथ, ठाणे,
महाराष्ट्र - 421501

Address:
New Krish Co op Htg Society Flat No 203 B
Wing, Kamlakar Nagar Road, Near Ram
Mandir, Ambarnath West, Ambarnath, Thane,
Maharashtra - 421501

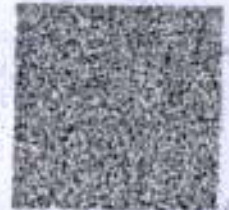

3941 4189 6212

VID : 9172 4758 9215 9028

1947 | help@uidai.gov.in | www.uidai.gov.in



ECHOCARDIOGRAPHY AND COLOUR DOPPLER IMAGING

Patient Name: MRS. SHEDAMKAR SAVITRI SHARNAPPA / MRN-24020u359
Age / Gender : 50 Yr / F
Req. Doctor: Dr. PATEL AMIT
Regn. Number: OPD.23-24-15612

Request Date : 26-02-2024 10:13 AM

Reporting Date : 26-02-2024 12:43 PM
Report Status : Finalized

REGIONAL ANALYSIS OF THE HEART

ECHO-CARDIOGRAPHY WITH PRINT

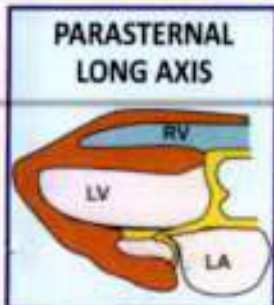

PARASTERNAL LONG AXIS

OBSERVATION:
NORMAL SIZED LV WITH GOOD LV FUNCTION EF=60%

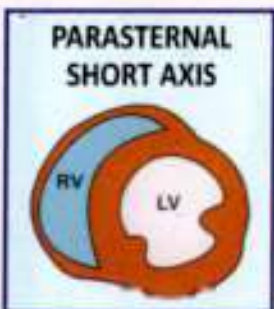

PARASTERNAL SHORT AXIS

SITUS SOLITUS

LEFT VENTRICLE - NORMAL SIZED
NO REGIONAL WALL MOTION ABNORMALITY
NO S/O LV HYPERTROPHY IVS = 8mm ,PW = 9mm PRESENT-
NO S/O DIASTOLIC DYSFUNCTION.
OVERALL GOOD LV FUNCTION EF= 60 %

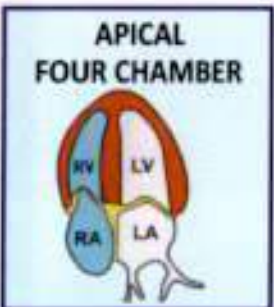

APICAL FOUR CHAMBER

TRIVIAL TRICUSPID REGURGITATION

NO S/O PULMONARY HYPERTENSION PRFSENT
PULMONARY ARTERY SYSTOLIC PRESSURE = 28mm Hg

NO S/O PERICARDIAL EFFUSION NOTED
NO S/O TAMPONADE PRESENT .NO S/O CONSTRICTION.

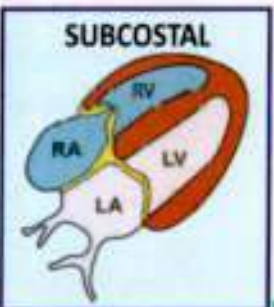

SUBCOSTAL

IVC - 12 mm COLLAPSING WITH RESPIRATION



Dr. MANOJ B. CHOPDA
M.D.(Medicine) D.M.(Cardiology)
INTERVENTIONAL CARDIOLOGIST

Magnum Heart Institute
Gangapur Raod
Nashik

Station
Telephone:

EXERCISE STRESS TEST REPORT

Patient Name: SHEEDAMKAR, SAVITRI
Patient ID: 240200359
Height: 154 cm
Weight: 69 kg

DOB: 07/09/1973
Age: 50yrs
Gender: Female
Race: Indian

Study Date: 02/26/2024
Test Type: --
Protocol: MODBRUCE

Referring Physician: --
Attending Physician: Dr. Manoj Chopda
Technician: Mr. Laxman Gaikawad

Medications:
--

Medical History:
--

Reason for Exercise Test:
--

Exercise Test Summary

Phase Name	Stage Name	Time in Stage	Speed (mph)	Grade (%)	HR (bpm)	BP (mmHg)	Comment
PRETEST	SUPINE	00:21	0.00	0.00	77		
	STANDING	00:18	0.00	0.00	88		
	HYPERV.	00:13	0.00	0.00	75		
EXERCISE	WARM-UP	03:19	1.00	0.00	94		
	STAGE 0	03:00	1.70	0.00	103	131/80	
	STAGE 1/2	03:00	1.70	5.00	118		
	STAGE 1	03:00	1.70	10.00	139	150/80	
	STAGE 2	02:02	2.50	12.00	157	160/80	
RECOVERY		03:07	0.00	0.00	88	150/80	

The patient exercised according to the MODBRUCE for 11:02 min:s, achieving a work level of Max. METS: 7.00. The resting heart rate of 77 bpm rose to a maximal heart rate of 160 bpm. This value represents 94% of the maximal, age-predicted heart rate. The resting blood pressure of --/-- mmHg, rose to a maximum blood pressure of 170/80 mmHg. The exercise test was stopped due to --.

Interpretation

Summary: Resting ECG: normal.
Functional Capacity: normal.
HR Response to Exercise: appropriate.
BP Response to Exercise: normal resting BP - appropriate response.
Chest Pain: none.
Arrhythmias: none.
ST Changes: none.
Overall impression: Normal stress test.

Conclusions

MODERATE EFFORT TOLERANCE
GOOD INOTROPIC AND CHRONOTROPIC RESPONSE
ST DEPRESSION INFEROLATERAL LEADS
& IT INCREASE WITH DELAYED RECOVERY
CST POSITIVE FOR INDUCIBLE ISCHEMIA



Phase Name	Stage Name	Time in Phase	Speed (mph)	Grade (%)	Workload (METs)	HR (bpm)	BP (mmHg)	RPP (mmHg*bpm)	VE (/min)	ST Level (V5 mm)	Comment
EXERCISE	STAGE 0	02:54	1.70	0.00	2.3	104	131/80	13624	12	-2.00	
		02:59	1.70	0.00	2.3	104			12	-1.80	
		03:00	1.70	0.00	2.3	103			12	-1.60	
	STAGE 1/2	03:12	1.70	5.00	2.5	106			10	-2.10	
		03:29	1.70	5.00	2.8	111			10	-2.35	
		03:59	1.70	5.00	3.3	115			10	-1.90	
	STAGE 1	04:29	1.70	5.00	3.4	115			13	-2.75	
		04:59	1.70	5.00	3.4	118			11	-2.80	
		05:29	1.70	5.00	3.4	118			9	-2.35	
		05:50	1.70	5.00	3.4	117			7	-2.20	
		05:59	1.70	5.00	3.4	118			9	-1.85	
		06:00	1.70	5.00	3.4	118			9	-1.85	
06:23		1.70	10.00	3.8	123	140/80	17220	3	-3.70		
06:29		1.70	10.00	3.9	123			3	-3.35		
06:59		1.70	10.00	4.5	127			2	-3.90		
07:29		1.70	10.00	4.6	133			4	-3.50		
07:55		1.70	10.00	4.6	133	150/80	19950	9	-2.85		
STAGE 2		07:59	1.70	10.00	4.6	134			7	-2.80	
	08:03	1.70	10.00	4.6	134			6	-2.75		
	08:29	1.70	10.00	4.6	137			5	-0.60		
	08:50	1.70	10.00	4.6	137			1	-1.30		
	08:59	1.70	10.00	4.6	139			1	-1.30		
	09:00	1.70	10.00	4.6	139			1	-1.10		
	09:21	2.50	12.00	5.4	144	160/80	23040	1	-1.05		
	09:29	2.50	12.00	5.7	146			2	-1.35		
	09:59	2.50	12.00	6.9	151			2	-1.00		
	10:29	2.50	12.00	7.0	155			3	-1.05		
	10:59	2.50	12.00	7.0	157			4	-1.55		
	11:02	2.50	12.00	7.0	157			4	-1.55		
RECOVERY	00:27	0.00	0.00	0.00	4.3	151		2	-0.70		
	00:50	0.00	0.00	0.00	2.1	134		2	-0.65		
	00:54	0.00	0.00	0.00	1.6	131	170/80	22270	0	-0.60	
	00:57	0.00	0.00	0.00	1.3	130		1	-0.65		
	01:27	0.00	0.00	1.0	117			1	-0.45		
	01:50	0.00	0.00	1.0	108			1	-0.20		
	01:57	0.00	0.00	1.0	109			0	-0.20		
	02:17	0.00	0.00	1.0	98	150/80	14700	0	-0.35		
	02:27	0.00	0.00	1.0	95			0	-0.40		
	02:50	0.00	0.00	1.0	97			0	-0.50		



Tabular Summary

SHEEDANIKAR, SAVITRI
Patient ID 240200359
02/26/2024
2:12:46pm

Phase Name	Stage Name	Time in Phase	Speed (mph)	Grade (%)	Workload (METS)	HR (bpm)	BP (mmHg)	RPP (mmHg*bpm)	VE (/min)	ST Level (V5 mm)	Comment
RECOVERY		02:57	0.00	0.00	1.0	93			0	-0.45	
		03:07	0.00	0.00	1.0	88			0	-0.50	



SHEEDAMKAR, SAVITRI

Patient ID 240200359

02/26/2024

2:12:46pm

BASELINE EXERCISE	MAX. ST EXERCISE	PEAK EXERCISE	TEST END RECOVERY	BASELINE EXERCISE	MAX. ST EXERCISE	PEAK EXERCISE	TEST END RECOVERY
96 bpm 0-00 -0.15 mm -0.54 mV/s	127 bpm 6:59 140/80 mmHg	157 bpm 11:02 150/80 mmHg	93 bpm 2:57 150/80 mmHg	96 bpm 0:00	127 bpm 6:59 140/80 mmHg	157 bpm 11:02 150/80 mmHg	93 bpm 2:57 150/80 mmHg
I -0.15 -0.19	I 0.75 -0.43	I -0.85 -0.69	I -0.15 -0.19	V1 0.40 0.35	V1 0.40 0.86	V1 1.90 0.38	V1 0.70 0.16
II -0.50 -1.67	II -2.25 -0.42	II -2.20 -0.16	II -0.70 -0.58	V2 0.05 0.40	V2 0.30 0.11	V2 1.05 0.50	V2 0.60 0.22
III -0.50 -1.70	III -2.80 -0.97	III -1.40 0.25	III -0.55 -0.57	V3 -1.05 0.23	V3 -1.75 0.01	V3 0.30 0.84	V3 0.30 0.19
aVR -0.35 0.37	aVR 0.95 0.24	aVR 1.55 0.28	aVR 0.40 -0.13	V4 -0.80 -0.68	V4 -0.40 -1.82	V4 -0.55 0.77	V4 -0.25 -0.10
aVL 0.25 -0.09	aVL 2.05 0.54	aVL 0.30 -0.61	aVL 0.25 0.00	V5 -1.10 -0.68	V5 -0.90 -0.92	V5 -1.55 0.33	V5 -0.45 -0.31
aVF -0.55 -1.73	aVF -2.55 -0.94	aVF -1.86 -0.02	aVF -0.60 -0.57	V6 -0.60 -0.59	V6 -1.10 -0.81	V6 -0.95 0.27	V6 -0.55 -0.44



SHEEDAMKAR, SAVITRI

Patient ID 240200355

02/26/2024

2:12-46pm

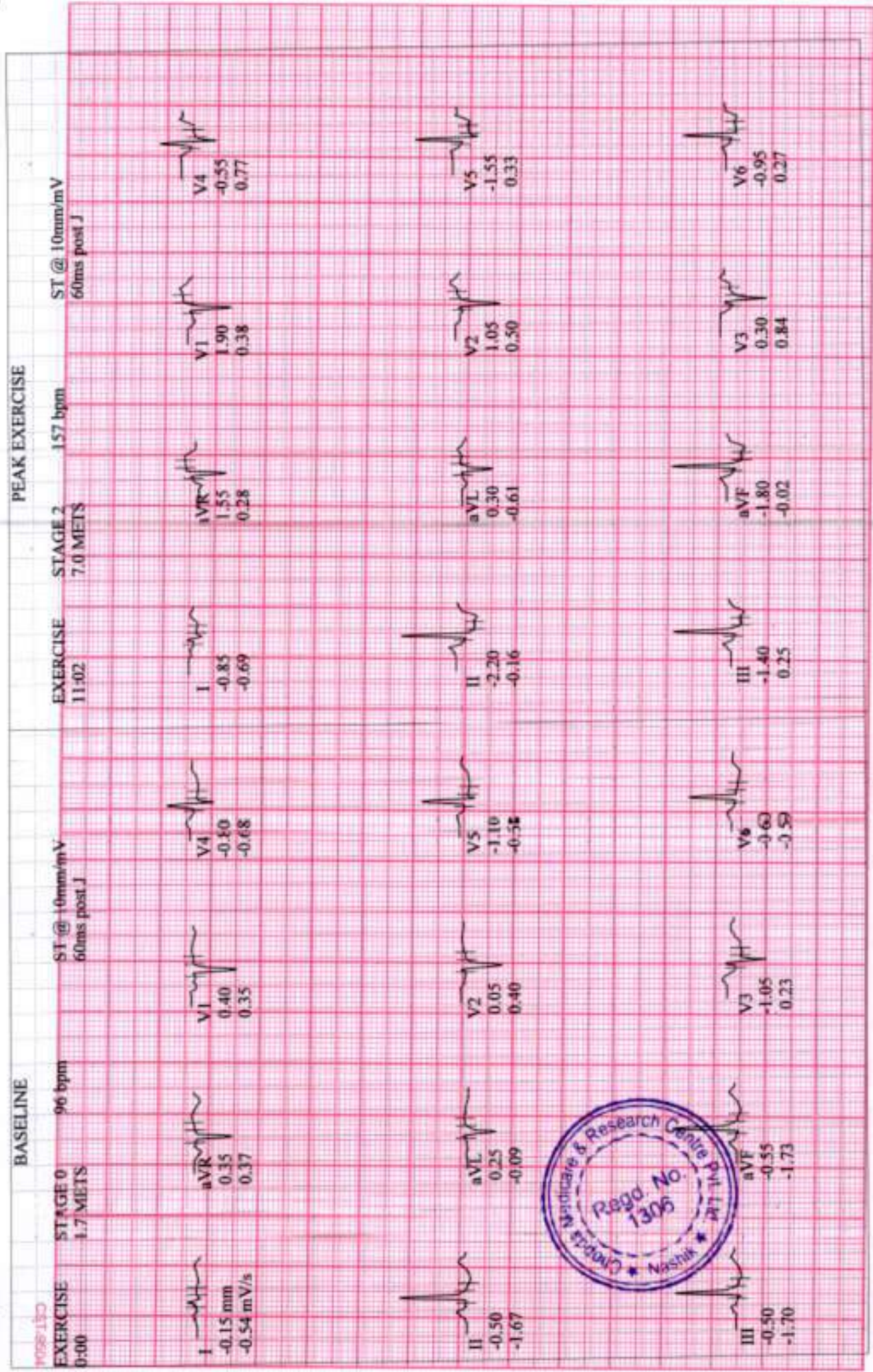

GE CASE V6.75 (2)
25mm/s 10mm/mV 50Hz 0.01Hz FRF+ HEART V5.4

Unconfirmed

Attending MD: Dr. Manoj Chopda

Measured at 60ms Post J (10mm/mV)
Auto Points

12-Lead Report

MODBRUCE
0.0 mph
0.0 %

PRETEST
SUPINE
00:12

76 bpm

SHEEDAMKAR, SAVITRI

Patient ID 240200359

02/26/2024

2:13:04pm

Lead	ST(mm)	Lead	ST(mm)
I	-0.15	V1	0.45
II	-0.70	V2	0.40
III	-0.55	V3	-0.05
aVR	0.40	V4	-0.30
aVL	0.20	V5	-0.50
aVF	0.60	V6	0.35

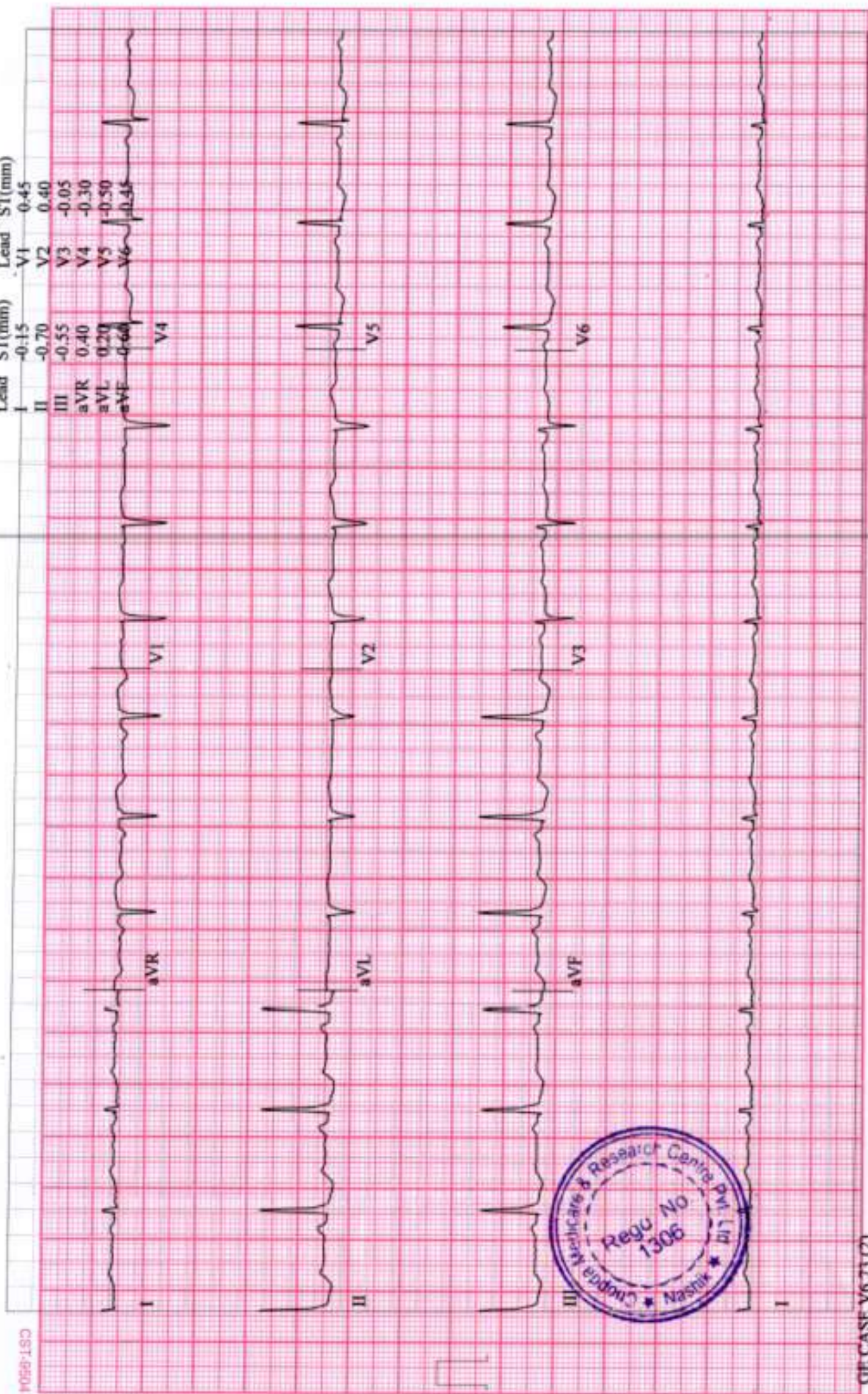

Measured at 60ms Post J (10mm/mV)
Auto Points

MODBEUCE
0.0 mph
0.0 %

12-Lead Report

PRETEST
STANDING
00:26

76 bpm

SHEEDAMKAR, SAVITRI
Patient ID 240200359
02/26/2024
2:13:18pm

Lead	ST(mm)	Lead	ST(mm)
I	-0.05	V1	-0.15
II	-0.40	V2	-0.35
III	-0.30	V3	-0.05
aVR	0.25	V4	-0.30
aVL	0.15	V5	-0.50
aVF	0.20	V6	

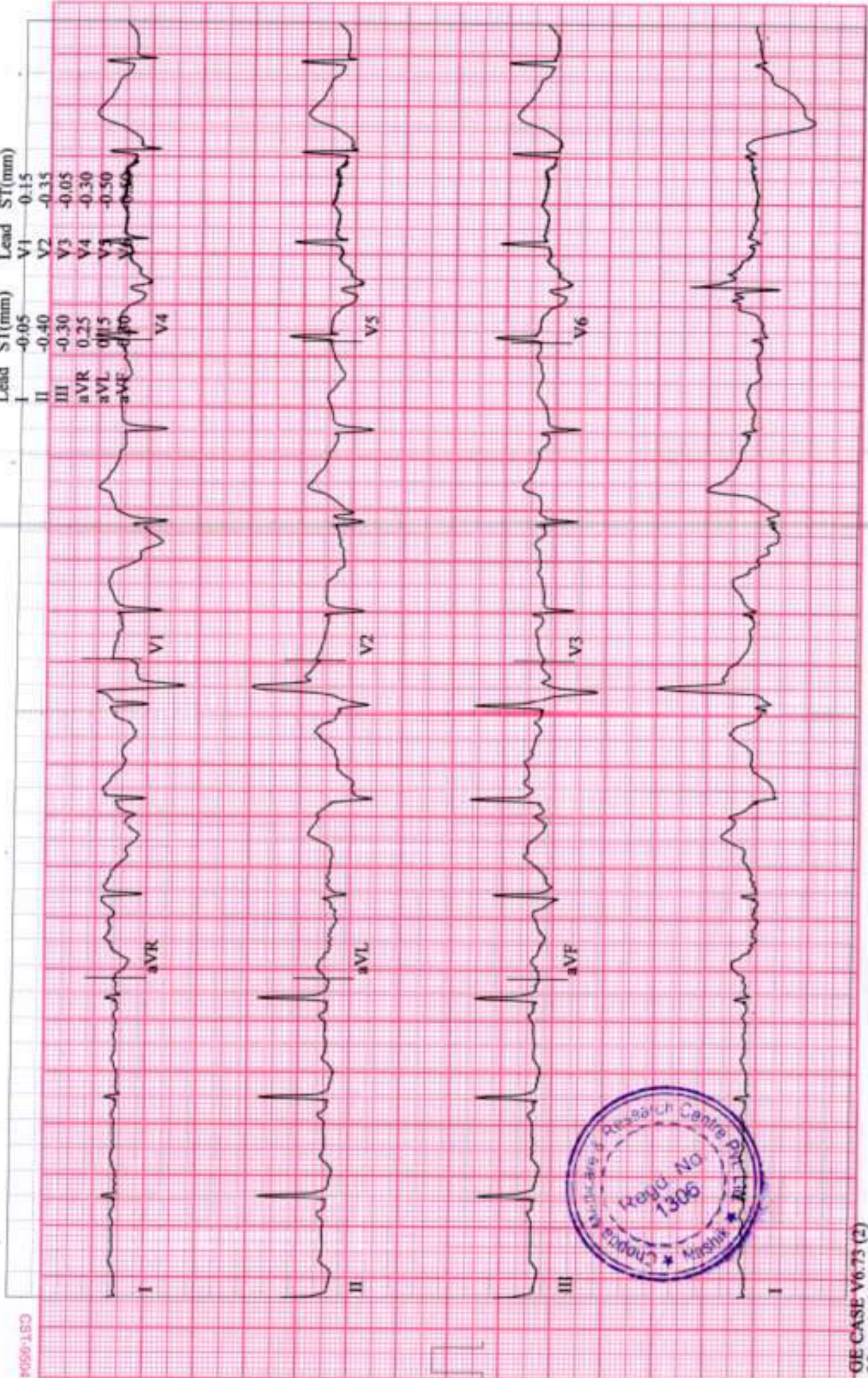

MODBRUCE
0.0 mph
0.0 %

12-Lead Report
PRETEST
HYPERV.
00:40

88 bpm

SHEEDAMKAR, SAVITRI
Patient ID 240200359
02/26/2024
2:13:32pm

Lead	ST(mm)	Lead	ST(mm)
I	-0.05	V1	0.35
II	-0.90	V2	0.20
III	-0.65	V3	-0.20
aVR	0.45	V4	-0.45
aVL	0.35	V5	-0.60
aVF	0.75	V6	-0.65

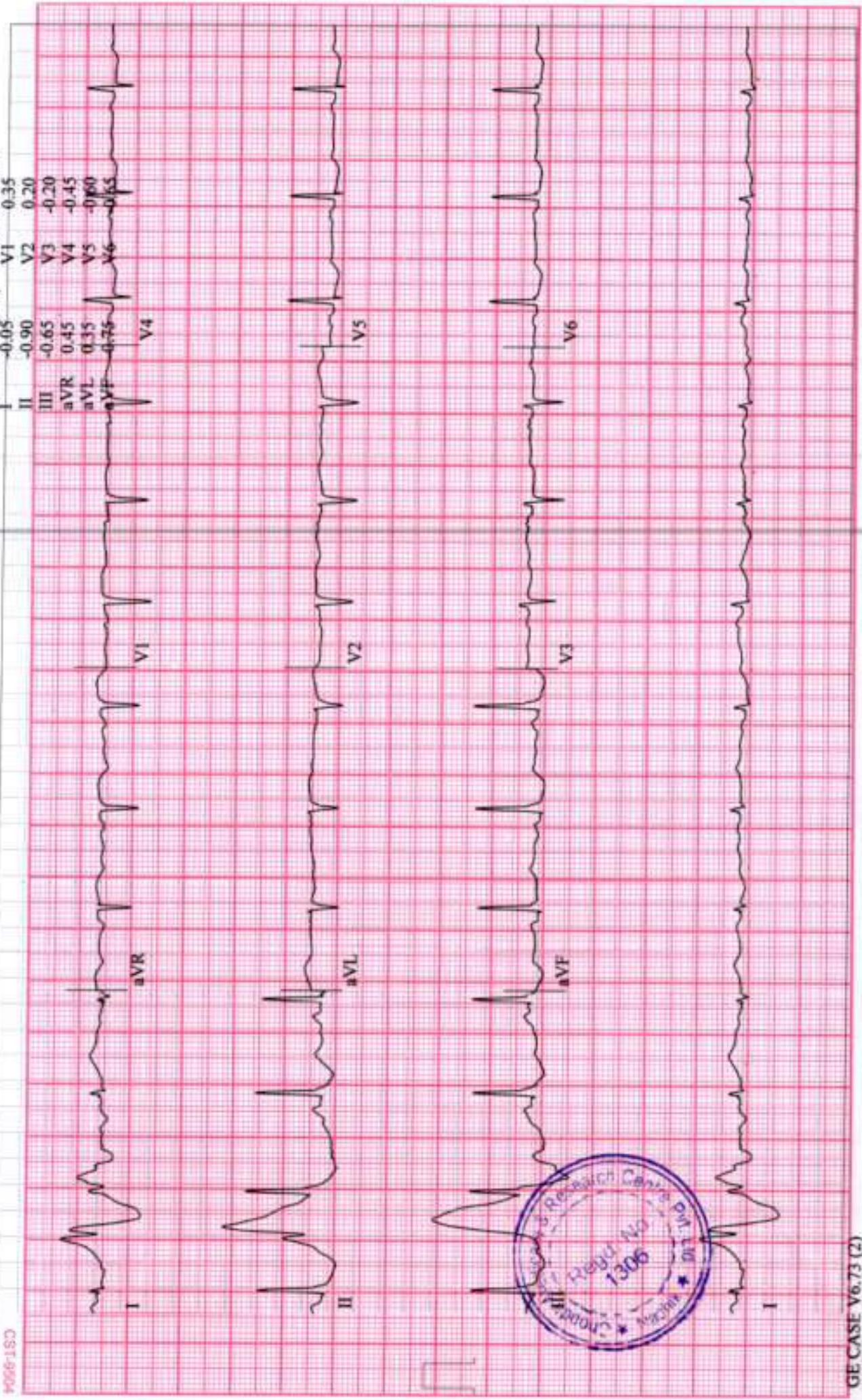

SHEEDAMKAR, SAVITRI

Patient ID 240200359

02/26/2024

2:16:18pm

85 bpm

Linked Medians

PRETEST

WARM-UP

03:31

MODBRUCE

1.0 mph

0.0 %

Magnum Heart Institute

Lead
ST Level (mm)
ST Slope (mV/s)

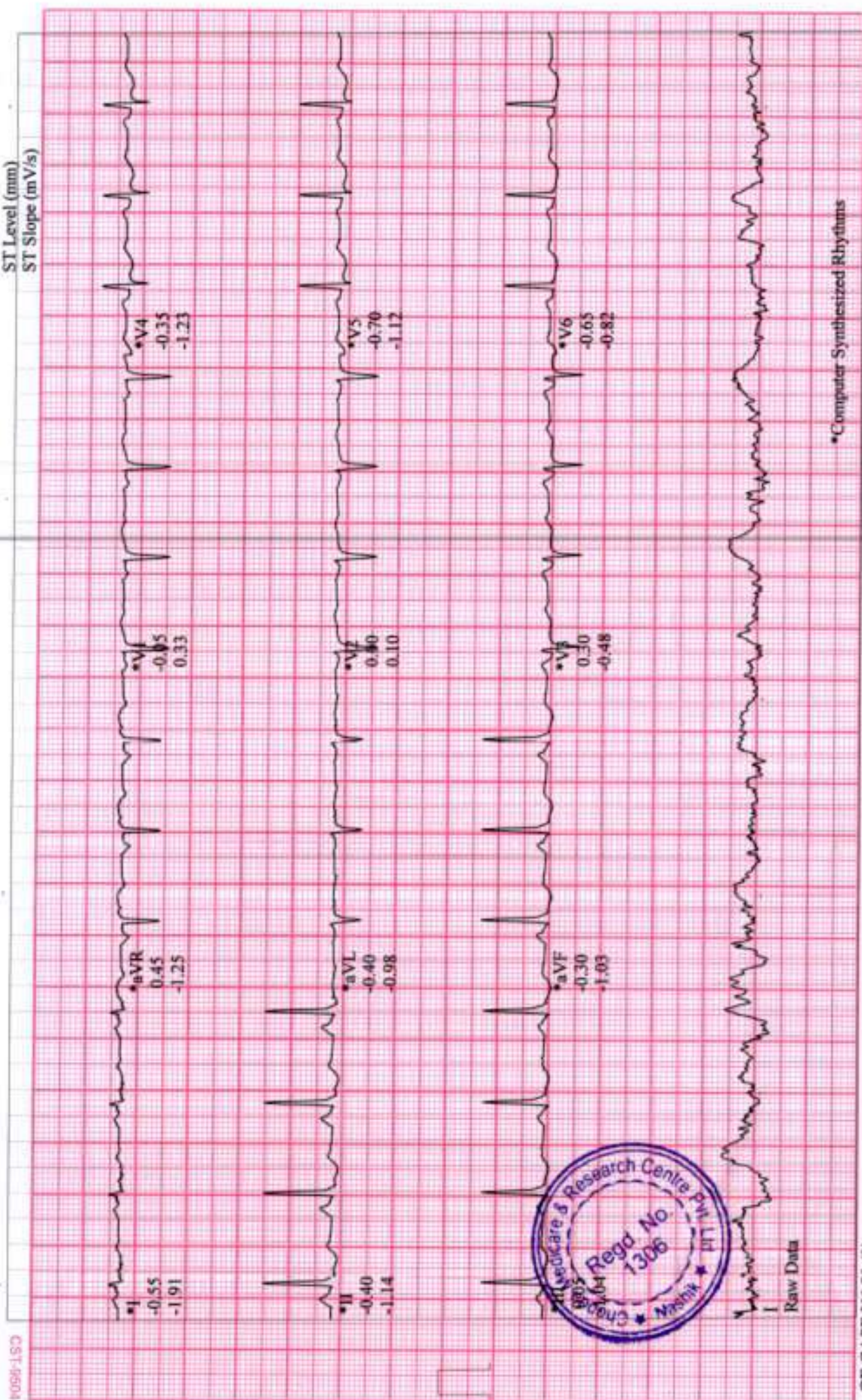

Raw Data

*Computer Synthesized Rhythms

GE CASE V6.73 (2)
25 mm/s 10 mm/mV 50Hz 0.01Hz FRF+ HR(II, V5)

Start of Test: 2:12:46pm

Page 4

SHEEDAMKAR SAVITRI
Patient ID 24020359
02/26/2024
2:17:04pm

Linked Medians
EXERCISE
STAGE 0
00:38

MODBRUCE
1.7 mph
0.0 %

96 bpm

Lead
ST Level (mm)
ST Slope (mV/s)

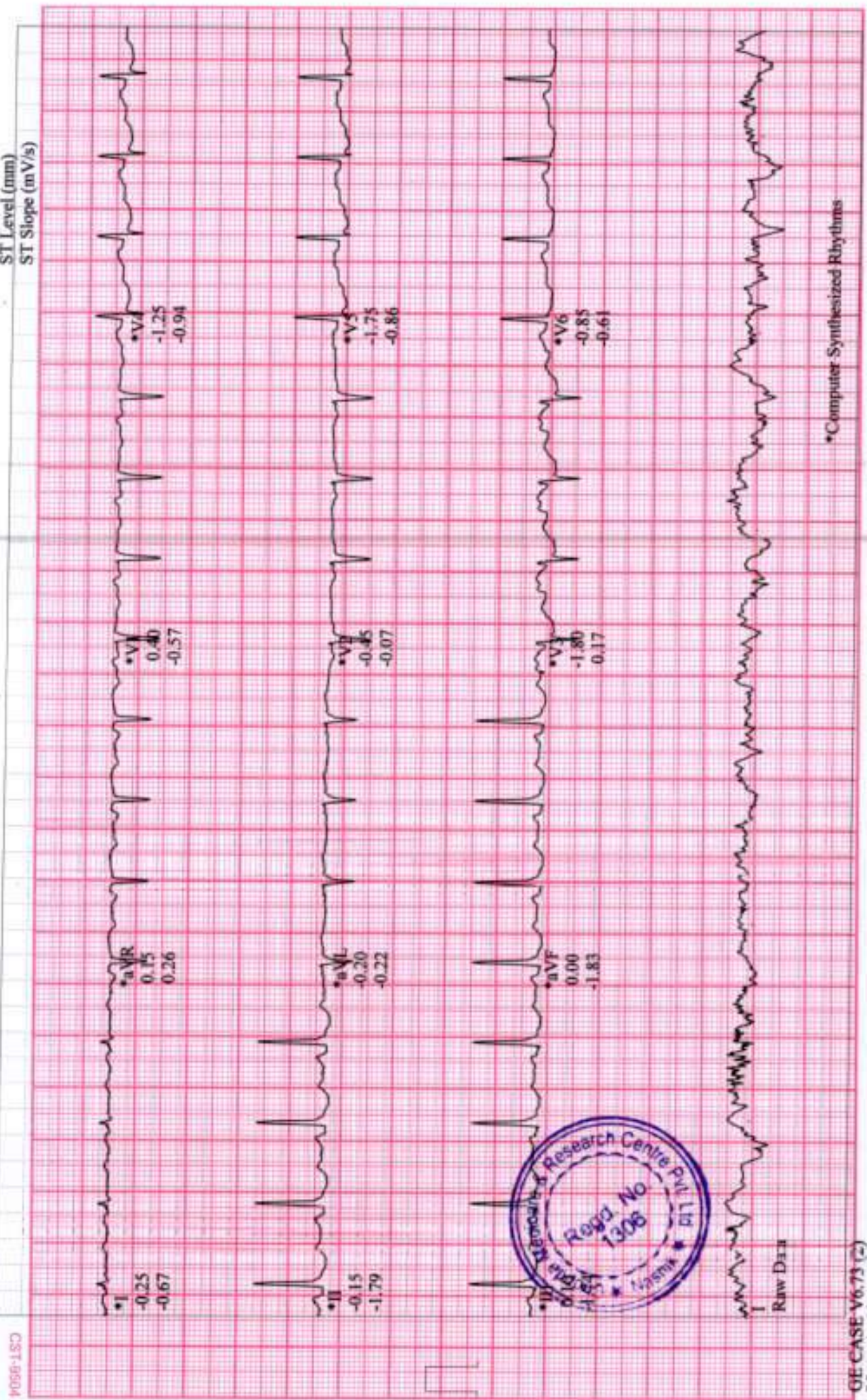

*Computer Synthesized Rhythms

Raw Data

GE CASE V6.73 (2)
25 mm/s 10 mm/mV 50Hz 0.01Hz FRF+ HR(ILV5)

Start of Test: 2:12:46pm

SHEEDAMKAR, SAVITRI
Patient ID 240220359
02/26/2024
2:17:38pm

Linked Medians
EXERCISE
STAGE 0
00:42

107 bpm

MODBRUCE
1.7 mph
0.0 %

Magnum Heart Institute

Lead
ST Level (mm)
ST Slope (mV/s)

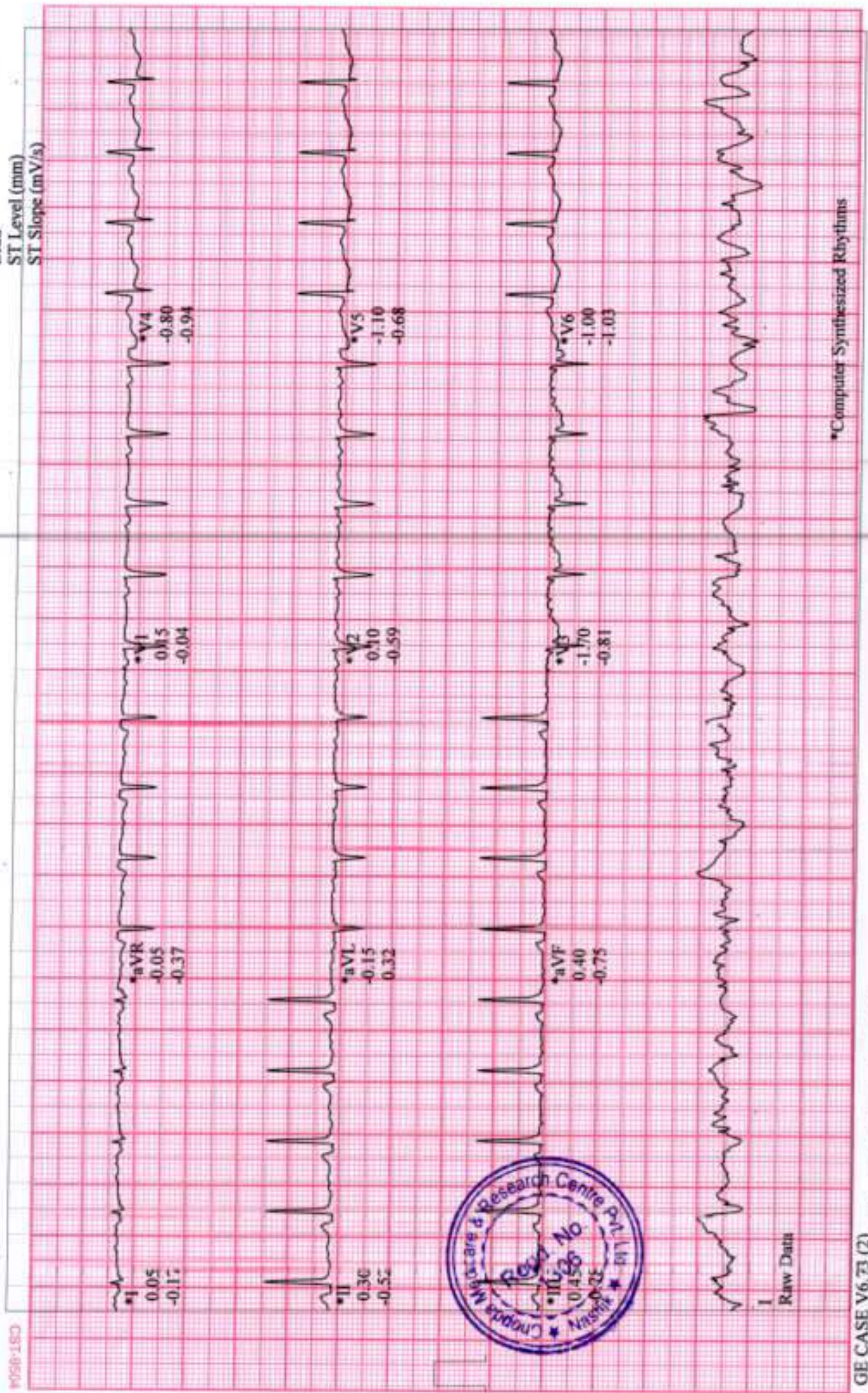

*Computer Synthesized Rhythms

Raw Data



GE CASE V6.73 (2)
25 mm/s 10 mm/mV 50Hz 0.01Hz FRF+ HR(ILV5)

Start of Test: 2:12:46pm

Page 6

SHEEDAMKAR, SAVITRI

Patient ID 240200359

02/26/2024

2:18:19pm

114 bpm

Linked Medians

EXERCISE

STAGE 0

01:23

MODBEUCE

1.7 mph

0.0 %

Magnum Heart Institute

Lead
ST Level (mm)
ST Slope (mV/s)

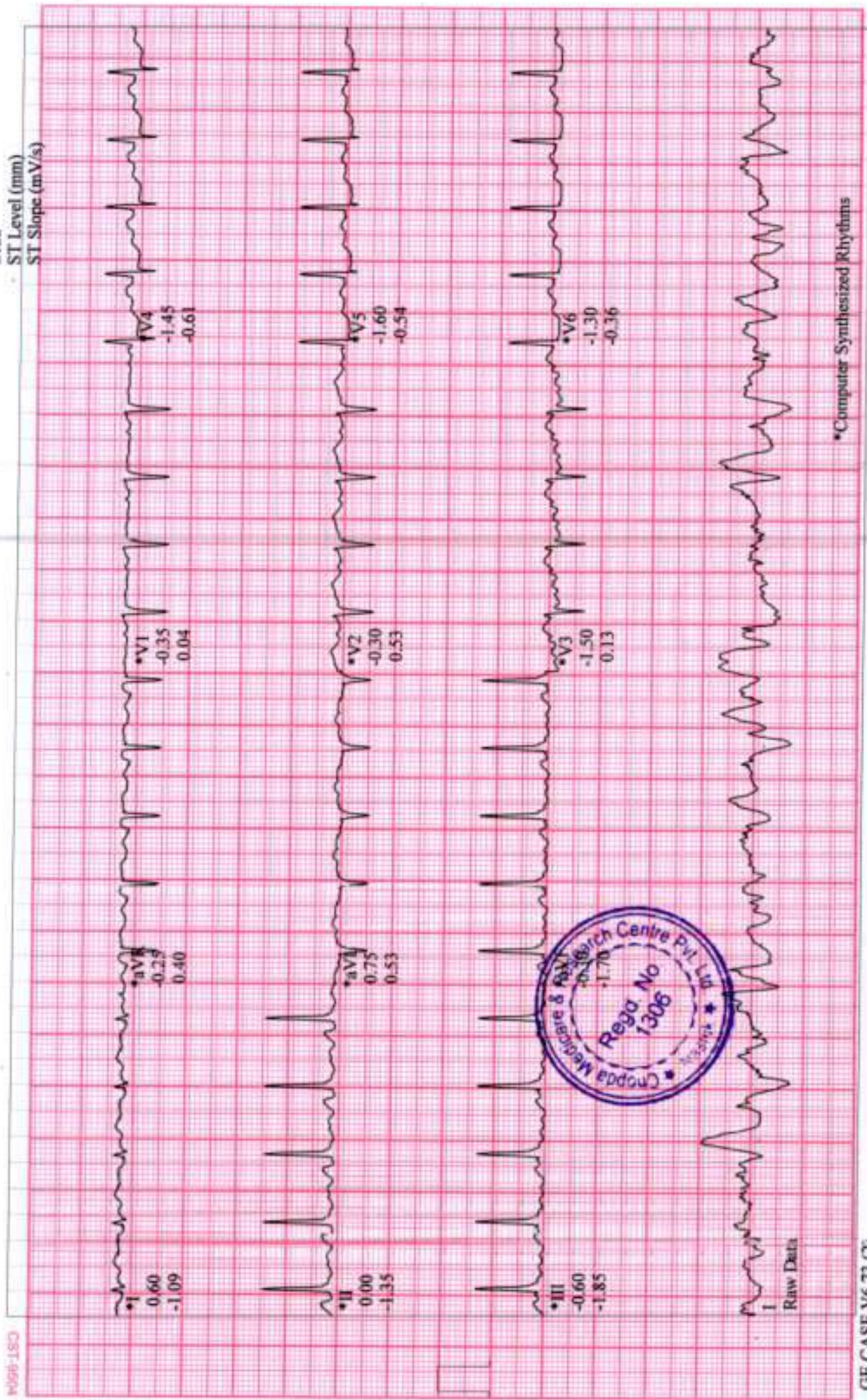

*Computer Synthesized Rhythms

SHEEDAMKAR, SAVITRI

Patient ID 240200359

02/26/2024

2:24:59pm

MODBRUCE

1.7 mph

10.0 %

EXERCISE

STAGE 1

08:03

134 bpm

150/80 mmHg

Lead
ST Level (mm)
ST Slope (mV/s)

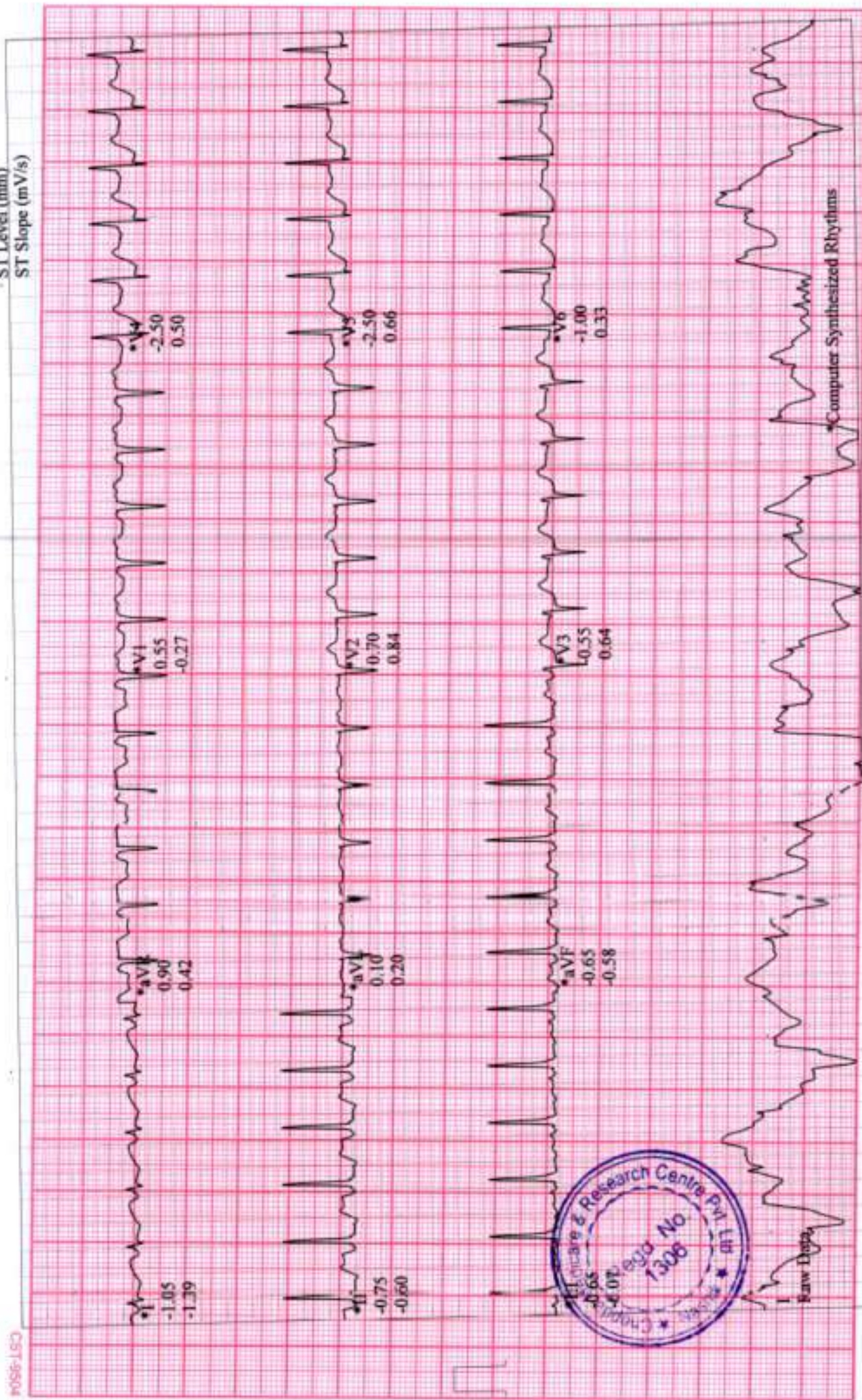

Measured at 60ms Post J (10mm/mV)
Auto Points

MODBRUCE
0.0 mph
0.0 %

RECOVERY
#1
00:50

134 bpm

Patient ID 240200359
02/26/2024
2:28:53pm

Lead	ST(mm)	Lead	ST(mm)
I	-0.20	V1	0.95
II	-0.85	V2	1.15
III	-0.75	V3	0.70
aVR	0.60	V4	0.00
aVL	0.25	V5	-0.45
aVF	0.75	V6	0.50

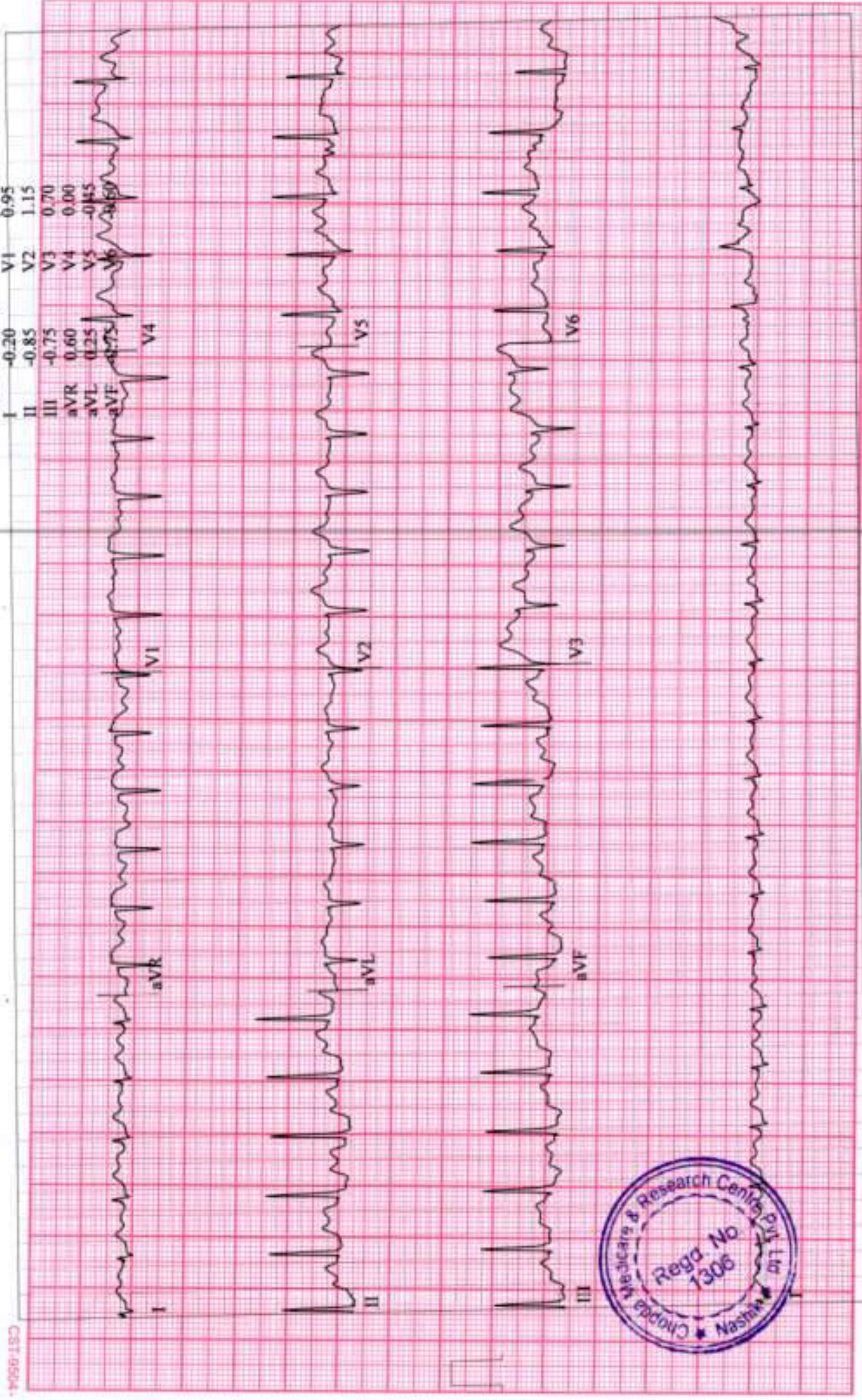

SHEEDAMKAR, SAVITRI
Patient ID 24C200359
02/26/2024
2:29:53pm

MODBRUCE
0.0 mph
0.0 %

RECOVERY
#1
01:50

108 bpm
170/80 mmHg

Measured at 60ms Post J (10mm/mV)
Auto Points

Lead	ST(mm)	Lead	ST(mm)
I	0.35	V1	0.70
II	-0.15	V2	0.85
III	-0.55	V3	0.50
aVR	-0.10	V4	0.10
aVL	0.45	V5	0.15
aVF	0.35	V6	0.20

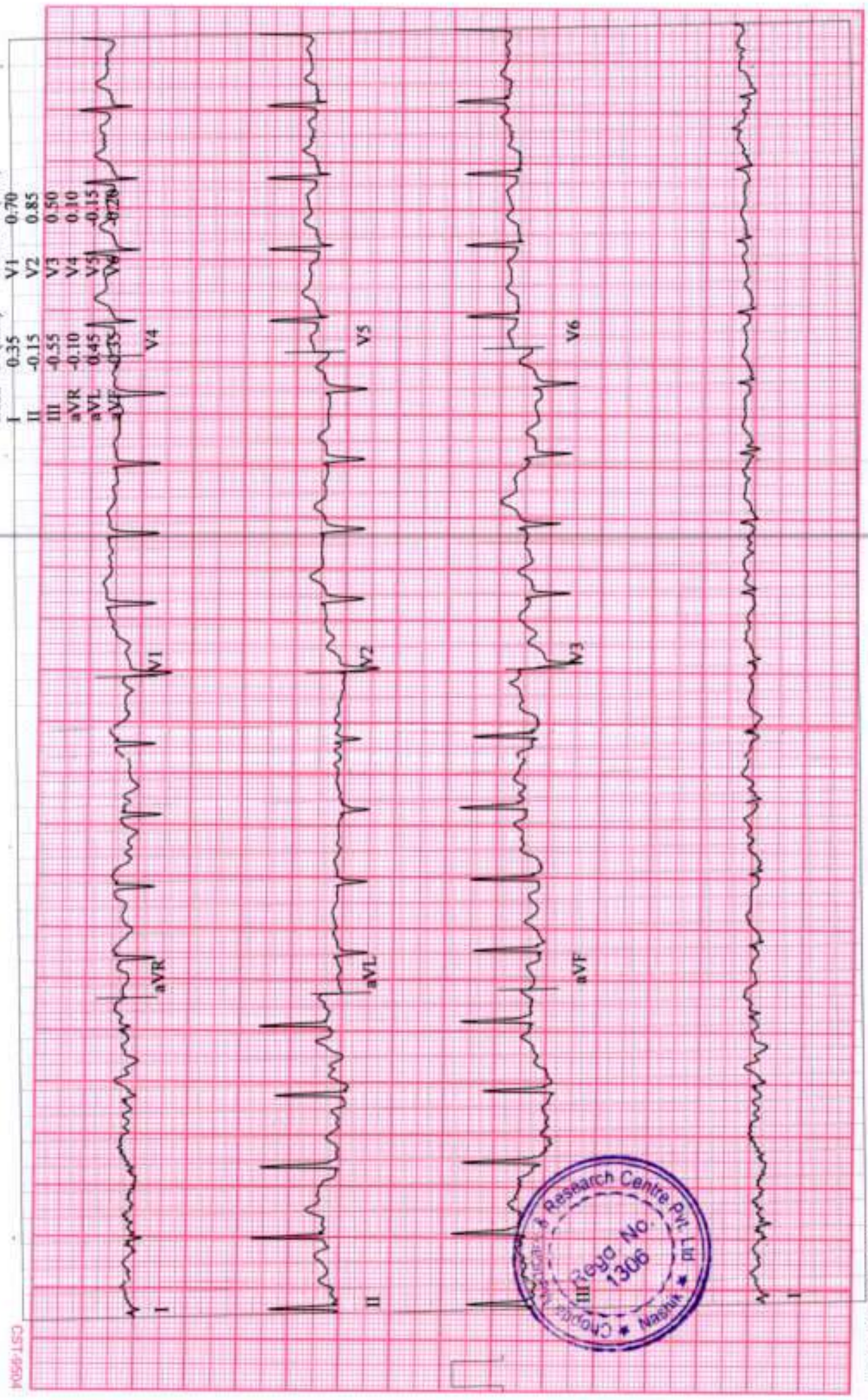



Chopda Medicare & Research Centre Pvt. Ltd.

3/5, Laxmi Nagar, Patil Lane No. 1, Nr. KBH Vidyalaya,
Opp. Vasant Market, Canada Corner, Nashik-422005

CASE SHEET

Date : 26-02-2024

MRS. SHEDAMKAR SAVITRI SHARNAPPA

MRN-240200359

AGE : 50 YR / FEMALE
 ADDRESS : NEW KRISH CO OP SOCIETY, FL.NO 203 B WING KAMLAKAR NAGAR ROAD AMBARNATH, THANE, MAHARASHTRA, INDIA, 421501
 MOBILE NO. : 8149019846 REG. NO : OPD.23-24-15612
 CATEGORY : MEDSAVE
 DEPARTMENT : CARDIOLOGY
 CONSULTANT : DR. PATEL AMIT



COMPLAINTS

No CHEST PAIN | C/O- DOE II, ROUTINE HEALTH CHECK UP K/C/O- OSTEOARTHRITIS SINCE 2YEARS HYPERTENSION SINCE 4 YEARS ON RX TAB. TELMIKIND TRIO 12.5 MG -OD H/O- HYSTERECTOMY IN JAN 2021 NO H/O- DRUG ALLERGY.

GENERAL EXAM

BP lying down : 145/89 mmHg | Pulse lying down : 70/min | Height : 160 cm | Weight : 69 kg | BMI : 26.95 kg/m2 | SPO2 : 99 %

MEDICAL HISTORY

K/C/O HYPERTENSION | K/C/O OSTEOARTHRITIS- M19.91

Hypertension

DIAGNOSIS

K/C/O HYPERTENSION | K/C/O OSTEOARTHRITIS- M19.91

PRESCRIPTION

औषधाचे नाव	मात्रा		दुपारचे वेळ		रात्रीचे वेळ		कालावधी ROUTE
	आधी	नंतर	आधी	नंतर	आधी	नंतर	
CAP-EGOSPRIN-GOLD 20MG CAP <i>clairix 200 9.57-12</i>		75mg		1 कॅप्सूल			१ महीने
TAB PROLOMET XL 50MG TAB <i>(noloten)</i>						१ गोळी	१ महीने
TAB MONIT GTN 2.6MG 30S TAB		१ गोळी		1 गोळी <i>3.30</i>		1 गोळी	१ महीने

r. Atorven 40

ct telmiking 120 (b-1)

Authorised By

Dr. PATEL AMIT

a. tce & telmiking

plu coartem 300mg 120

ct in Position for release 120



Lab : • B Wing, Suyojit City Centre, Opp. Hotel Saheba, Mahamarg Bus Stand, Mumbai Naka, Nashik. Tel. : 2504222
• Saubhagya Hospital, Saubhagya Nagar, Pumping Station, Gangapur Road, Nashik -13. Tel. : 9512189698

Patient's Name : Mrs. Savitri Shedamkar .	26.02.2024
Ref. By : Magnum Hospital .	(C / 170 / 24)

CERVICAL CYTOLOGY REPORT

(By Modified Bethesda System)

CLINICAL HISTORY : 50/F

ADEQUACY OF SPECIMEN: Adequate with presence of endocervical cells.

GENERAL CATEGORIZATION: Benign squamous cells

DESCRIPTIVE DIAGNOSIS

a) Benign Cellular Changes :

Infection : No e/o fungal or bacterial infection.

Reactive Changes : Nil

b) Epithelial cell abnormalities

Squamous cells : Superficial , Intermediate & Parabasal cells .

No e/o atypia , dysplasia or malignancy

Glandular cells : No e/o atypia , dysplasia or malignancy.

c) Inflammation : Moderate .

d) Other findings : No e/o Trichomonas or candida.

REMARK : Normal cervical smear with moderate inflammation .





Chopda Medicare & Research Centre Pvt. Ltd.

MAGNUM
HEART INSTITUTE



Patient Name: MRS. SHEDAMKAR SAVITRI SHARNAPPA / MRN-240200359
Age / Gender : 50 Yr / F
Address: NEW KRISH CO OP SOCIETY, FL.NO 203 B WING KAMLAKAR NAGAR ROAD
AMBARNATH, Kansai, Thane, MAHARASHTRA
Req. Doctor: Dr. PATEL AMIT
Regn. Number: OPD.23-24-15612

Request Date : 26-02-2024 10:13 AM

Reporting Date : 26-02-2024 11:58 AM
Report Status : Finalized

DIGITAL X-RAY (CHEST)

OBSERVATION:

RADIOGRAPH OF CHEST (PA)

No obvious pleuro-parenchymal lesion in rest of the visualised lung fields.
Both apices and costophrenic angles are clear.
Tracheal bifurcation appears normal. No obvious carinal splaying.
Both hila are normal. No obvious hilar lymphadenopathy.
Cardiac configuration appears normal. Diaphragmatic silhouette also appears normal.
Bony thorax does not reveal any obvious abnormality.

IMPRESSION: CHEST RADIOGRAPH DOES NOT REVEAL ANY SIGNIFICANT ABNORMALITY.

END OF REPORT



Sumeet Bhaviskar

Dr. Sumeet Bhaviskar
MD(Radiology)





Chopda Medicare & Research Centre Pvt. Ltd.

MAGNUM
HEART INSTITUTE



Patient Name: MRS. SHEDAMKAR SAVITRI SHARNAPPA / MRN-240200359

Age / Gender : 50 Yr / F

Req. Doctor: Dr. PATEL AMIT

Regn. Number: OPD.23-24-15612

Request Date : 26-02-2024 10:13 AM

Reporting Date : 26-02-2024 02:57 PM

Report Status : Finalized

USG ROUTINE ABDOMEN & PELVIS

OBSERVATION:

LIVER : SHOWS NORMAL IN SIZE, SHAPE, POSITION & ECHOTEXTURE.
NO FOCAL LESION.
NO INTRINSIC MASS LESION SEEN IN LIVER PARENCHYMA.
PV AND CBD : NORMAL IN IVC & AORTA
GALL BLADDER IS WELL DISTENDED & THERE IS NO STONE SEEN.
SPLEEN AND PANCREAS SHOWS NORMAL ECHOTEXTURE.
BOTH KIDNEYS SHOWS NORMAL SIZE, SHAPE, POSITION & ECHOTEXTURE.
RIGHT KIDNEY MEASURES – 9.5 CM X 3.1 CM
LEFT KIDNEY MEASURES – 9.3 CM X 3.9 CM

URINARY BLADDER – NORMAL
UTERUS NOT VISUALIZED

NO LYMPHADENOPATHY
NO PLEURAL EFFUSION SEEN

IMPRESSION:

NORMAL ABDOMINAL STUDY



(Signature)

Dr. Sumeet Bhaviskar
MD (Radiology)



3/5, Patil Lane No.1, Laxmi Nagar, Near K.B.H. Vidyalaya, Canada Corner, Nashik-422005

Phone : 0253-2316200/01/02/03/04, Email : magnumheartinstitute@gmail.com

www.magnumheartinstitute.com



Chopda Medicare & Research Centre Pvt. Ltd.

MAGNUM

HEART INSTITUTE



Patient Name : MRS. SHEDAMKAR SAVITRI SHARNAPPA [MRN-240200359]
Age / Gender : 50 Yr / F
Address : NEW KRISH CO OP SOCIETY, FL.NO 203 B WING KAMLAKAR NAGAR ROAD
AMBARNATH, Kansal, Thane, MAHARASHTRA
Req. Doctor: Dr. PATEL AMIT
Regn. ID: OPD.23-24-15612



HAEMATOLOGY

Request Date : 26-02-2024 10:13 AM
Collection Date : 26-02-2024 10:17 AM | 11913
Acceptance Date : 26-02-2024 10:17 AM | TAT: 01:15 [HH:MM]

Reporting Date : 26-02-2024 11:32 AM
Reporting Status : Finalized

Investigations	Result	Biological Reference Range
CBC *[EDTA]		
HAEMOGLOBIN (Hb)	12.9 g/dl	F 11.5 - 16.5 g/dl
WBC TOTAL COUNT	4400 /cmm	4000 - 11000 /cmm
PLATELET COUNT	2.31 Lakh	1.5 - 4.5 Lakh
DIFFERENTIAL COUNT		
NEUTROPHILS	62 %	40 - 70 %
LYMPHOCYTES	32 %	20 - 45 %
EOSINOPHILS	02 %	1 - 6 %
MONOCYTES	04 %	2 - 10 %
BASOPHILS	00 %	0 - 1 %
RBC		
RBC COUNT	4.23 mil/cmm	3.5 - 5.5 mil/cmm
PCV/HCT	37.9 %	37 - 54 %
MCV	89.4 fL	80 - 100 fL
MCH	30.4 pg	24 - 34 pg
MCHC	34.0 g/dl	32 - 36 g/dl
RDW-CV	12.6 %	11 - 16 %

END OF REPORT.

Prepared By
Mr. DNYANESHWAR KAWADE



Dr. Sudhir Sanklecha
Pathologist
(MD Path)
Reg. No. 70405

Note: Tests marked * are not under NABL Scope.

Address: Chopda Medicare & Research Centre Pvt. Ltd., Vidyalyaya, Canada Corner, Nashik-422005.

Regn No.: OPD.23-24-15612

Phone : 0253 2316200/01/02/03/04, Email : magnumheartinstitute@gmail.com

www.magnumheartinstitute.com





Chopda Medicare & Research Centre Pvt. Ltd.

MAGNUM

HEART INSTITUTE



Patient Name : MRS. SHEDAMKAR SAVITRI SHARNAPPA [MRN-240200359]
Age / Gender : 50 Yr / F
Address : NEW KRISH CO OP SOCIETY, FL.NO 203 B WING KAMLAKAR NAGAR ROAD
AMBARNATH, Kansal, Thane, MAHARASHTRA
Req. Doctor: Dr. PATEL AMIT
Regn. ID: OPD.23-24-15612



HAEMATOLOGY

Request Date : 26-02-2024 10:13 AM
Collection Date : 26-02-2024 10:17 AM | 11913
Acceptance Date : 26-02-2024 10:17 AM | TAT: 01:15 [HH:MM]

Reporting Date : 26-02-2024 11:32 AM
Reporting Status : Finalized

Investigations	Result	Biological Reference Range
ESR	20 mm/h *	0 - 15 mm/h
BLOOD GROUP *[Whole blood]	'A' POSITIVE .	

END OF REPORT.

Prepared By
Mr. DNYANESHWAR KAWADE

Dr. Sudhir Sariklecha
Pathologist
(MD Path)
Reg. No. 70405



Note: Tests marked * are not under NABL Scope.

Call Center No. - 0253 2316200/01/02/03/04, Vidyalaya, Canada Corner, Nashik-422005.

Regn No.: OPD.23-24-15612, Phone : 0253 2316200/01/02/03/04, Email : magnumheartinstitute@gmail.com

www.magnumheartinstitute.com





Chopda Medicare & Research Centre Pvt. Ltd.

MAGNUM

HEART INSTITUTE



Patient Name : MRS. SHEDAMKAR SAVITRI SHARNAPPA [MRN-240200359]
Age / Gender : 50 Yr / F
Address : NEW KRISH CO OP SOCIETY, FL.NO 203 B WING KAMLAKAR NAGAR ROAD
AMBARNATH, KANSAL, THANE, MAHARASHTRA
Req. Doctor: Dr. PATEL AMIT
Regn. ID: OPD.23-24-15612



BIOCHEMISTRY

Request Date : 26-02-2024 10:13 AM
Collection Date : 26-02-2024 10:17 AM | BI2341
Acceptance Date : 26-02-2024 10:17 AM | TAT: 03:22 [HH:MM]

Reporting Date : 26-02-2024 01:39 PM
Reporting Status : Finalized

Investigations	Result	Biological Reference Range
BLOOD SUGAR F & PP		
BLOOD SUGAR FASTING	98.97 mg/dl	60 - 110 mg/dl
BLOOD SUGAR (PP)	102.5 mg/dl	70 - 140 mg/dl

END OF REPORT.

Prepared By
Ms. KANCHAN BORSE

Le
Dr. Sudhir Sanklecha
Pathologist
(MD Path)
Reg. No. 70405



Note: Tests marked # are not under NABL Scope.

Regd. No. 1306, Chopda Medicare & Research Centre Pvt. Ltd., H. Vidyalaya, Canada Corner, Nashik-422005.

Regn No.: OPD.23-24-15612 0253 2316200/01/02/03/04, Email : magnumheartinstitute@gmail.com

www.magnumheartinstitute.com





Chopda Medicare & Research Centre Pvt. Ltd.

MAGNUM

HEART INSTITUTE



Patient Name : MRS. SHEDAMKAR SAVITRI SHARNAPPA [MRN-240200359]
Age / Gender : 50 Yr / F
Address : NEW KRISH CO OP SOCIETY, FL.NO 203 B WING KAMLAKAR NAGAR ROAD
 AMBARNATH, Kansal, Thane, MAHARASHTRA
Req. Doctor: Dr. PATEL AMIT
Regn. ID: OPD.23-24-15612



HAEMATOLOGY

Request Date : 26-02-2024 10:13 AM **Reporting Date :** 26-02-2024 01:38 PM
Collection Date : 26-02-2024 10:17 AM | 11913 **Reporting Status :** Finalized
Acceptance Date : 26-02-2024 10:17 AM | TAT: 03:21 [HH:MM]

Investigations	Result	Biological Reference Range
HBA1C		
HBA1C	4.6 %	
METHOD	HPLC METHOD	
Estimated Average Glucose	85.32 mg/dl	
<u>Reference Range As Per ADA</u>		<u>Guidance For Known Diabetes</u>
Normal : Below 5.7%		Good Control : Below 6.5%
Pre-Diabetes : 5.7% - 6.4%		Fair Control : 6.5% - 7%
Diabetes : >=6.5%		Unsatisfactory Control : 7.0% - 8%
		Poor Control : >8%

FNN OF BFBNBT

Prepared By
 Ms. JAYSHREE RAVI ADATIYA



Dr. Guditir Sanklecha
 Pathologist
 (ID Path)
 Reg. No. 70405

Note: Tests marked # are not under NABL Scope.

35, Pall Lane No. 1, Laxmi Nagar, Near K. B. H. Vidyalaya, Canada Corner, Nashik-422005.

MRS. SHEDAMKAR SAVITRI SHARNAPPA [MRN-240200359]
 Regn No.: OPD.23-24-15612 0253 2316200/01/02/03/04, Email : magnumheartinstitute@gmail.com

www.magnumheartinstitute.com





Chopda Medicare & Research Centre Pvt. Ltd.

MAGNUM

HEART INSTITUTE



Patient Name : MRS. SHEDAMKAR SAVITRI SHARNAPPA [MRN-240200359]
Age / Gender : 50 Yr / F
Address : NEW KRISH CO OP SOCIETY, FL.NO 203 B WING KAMLAKAR NAGAR ROAD
 AMBARNATH, Kansal, Thane, MAHARASHTRA
Req. Doctor: Dr. PATEL AMIT
Regn. ID: OPD.23-24-15612



BIOCHEMISTRY

Request Date : 26-02-2024 10:13 AM **Reporting Date :** 26-02-2024 11:33 AM
Collection Date : 26-02-2024 10:17 AM | BI2341 **Reporting Status :** Finalized
Acceptance Date : 26-02-2024 10:17 AM | TAT: 01:16 [HH:MM]

Investigations	Result	Biological Reference Range
Blood Urea Nitrogen (BUN) *[Serum]	8.7 mg/dl	7 - 20 mg/dl
CREATININE *[Serum]		
CREATININE	0.8 mg/dl	0.6 - 1.4 mg/dl
Age	50 Years	
Estimated Glomerular Filtration Rate (eGFR)	90 mL/min/1.73m ²	
<p>> 90 Normal kidney function but urine findings or structural abnormalities or genetic trait point to kidney disease. 60-89 Mildly reduced kidney function, and other findings (as for stage 1) point to kidney disease. 30-59 Moderately reduced kidney function. 15-29 Severely reduced kidney function. < 15 On dialysis Very severe, or end-stage kidney failure.</p>		
<p>Note: Equation is not valid for patients below 18 years of age. Calculated by IDMS-Traceable CKD-EPI creatinine equation.</p>		
URIC ACID	2.8 mg/dl	F 2.5 - 6.2 mg/dl

END OF REPORT.

Prepared By
 Mr. DNYANESHWAR KAWADE



Dr. Sanklecha
 Pathologist
 (MD Path)
 Reg. No. 70405

Note: Tests marked # are not under NABL Scope.

MRS. SHEDAMKAR SAVITRI SHARNAPPA, New K. B. B. Vidyalaya, Canada Corner, Nashik-422005.

Regn No.: OPD.23-24-15612

Phone: 6253 2316200/01/02/03/04, Email : magnumheartinstitute@gmail.com

www.magnumheartinstitute.com





Chopda Medicare & Research Centre Pvt. Ltd.

MAGNUM

HEART INSTITUTE



Patient Name : MRS. SHEDAMKAR SAVITRI SHARNAPPA (MRN-240200359)
Age / Gender : 50 Yr / F
Address : NEW KRISH CO OP SOCIETY, FL.NO 203 B WING KAMLAKAR NAGAR ROAD
AMBARNATH, KANSAI, THANE, MAHARASHTRA
Req. Doctor: Dr. PATEL AMIT
Regn. ID: OPD.23-24-15612



BIOCHEMISTRY

Request Date : 26-02-2024 10:13 AM
Collection Date : 26-02-2024 10:17 AM | BI2341
Acceptance Date : 26-02-2024 10:17 AM | TAT: 01:17 [HH:MM]

Reporting Date : 26-02-2024 11:34 AM
Reporting Status : Finalized

Investigations	Result	Biological Reference Range
LIPID PROFILE		
CHOLESTROL	213.4 mg/dl *	< 200 mg/dl
TRIGLYCERIDES	80.9 mg/dl	< 160 mg/dl
HDL CHOLESTROL	60.9 mg/dl	30 - 65 mg/dl
LDL CHOLESTROL	136.32 mg/dl	75 - 165 mg/dl
VLDL	16.18 mg/dl	6 - 38 mg/dl
CHO/HDL RATIO	3.50	3 - 5.5
LDL/HDL RATIO	2.24 *	2.5 - 4

END OF REPORT.

Prepared By
Mr. DNYANESHWAR KAWADE



Sudhir Sanklecha
Pathologist
(MD Path)
Reg. No. 70405

Note: Tests marked # are not under NABL Scope.

Regn No.: OPD.23-24-15612
MRS. SHEDAMKAR SAVITRI SHARNAPPA (MRN-240200359)
253 2316200/01/02/03/04, Email : magnumheartinstitute@gmail.com

www.magnumheartinstitute.com





Chopda Medicare & Research Centre Pvt. Ltd.

MAGNUM

HEART INSTITUTE



Patient Name : MRS. SHEDAMKAR SAVITRI SHARNAPPA [MRN-240200359]
Age / Gender : 50 Yr / F
Address : NEW KRISH CO OP SOCIETY, FL.NO 203 B WING KAMLAKAR NAGAR ROAD
AMBARNATH, Kansai, Thane, MAHARASHTRA
Req. Doctor: Dr. PATEL AMIT
Regn. ID: OPD.23-24-15612



HORMONES

Request Date : 26-02-2024 10:13 AM
Collection Date : 26-02-2024 10:17 AM | HO301
Acceptance Date : 26-02-2024 10:17 AM
Outsourced To : Sanklecha lab

Investigations	Result	Biological Reference Range
TFT - (T3,T4,TSH)		
T3 (Triiodothyronine)	1.41 ng/ml	0.69 - 2.15 ng/ml
T4 (Thyroxine)	8.51 ug/dl	5.2 - 12.7 ug/dl
TSH (Thyroid Stimulating Hormone)	2.73 uIU / ml	0.4 - 4.5 uIU / ml

END OF REPORT.

Prepared By
Mr. DNYANESHWAR KAWADE

Sanklecha lab



Note: Tests marked # are not under NABL Scope.

MAGNUM HEART INSTITUTE, H. Vidyalaya, Canada Corner, Nashik-422005.

Regn No.: OPD.23-24-15612

Phone : 0253 2316200/01/02/03/04, Email : magnumheartinstitute@gmail.com

www.magnumheartinstitute.com





Chopda Medicare & Research Centre Pvt. Ltd.

MAGNUM

HEART INSTITUTE



Patient Name : MRS. SHEDAMKAR SAVITRI SHARNAPPA [MRN-240200359]
Age / Gender : 50 Yr / F
Address : NEW KRISH CO OP SOCIETY, FL.NO 203 B WING KAMLAKAR NAGAR ROAD
AMBARNATH, KANSAI, THANE, MAHARASHTRA
Req. Doctor: Dr. PATEL AMIT
Regn. ID: OPD.23-24-15612



SPECIAL TEST

Outsourced To : Sanklecha lab

Request Date : 26-02-2024 10:14 AM
Collection Date : 26-02-2024 10:17 AM | SP217
Acceptance Date : 26-02-2024 10:17 AM

Investigations	Result	Biological Reference Range
VITAMIN B12	633.98 pg/ml	211 - 911 pg/ml
Vitamin B-12 is critical to normal DNA synthesis which affects Erythrocyte maturation and is necessary for myelin sheath formation. Decreased levels of vitamin B-12 are associated with megaloblastic anemia and neurological sequelae.		
VITAMIN-D3	43.77 ng/ml	Deficient - Less than 10 Insufficient - 10 To 30 Sufficient - 30 To 100 Toxic - More Than 100 ng/ml ng/ml

END OF REPORT.

Prepared By
Mr. DNYANESHWAR KAWADE

Sanklecha lab



Note: Tests marked # are not under NABL Scope.

MRS. SHEDAMKAR SAVITRI SHARNAPPA [MRN-240200359] 25, Pail Lane No. 1, Laxmi Nagar, Near K. B. H. Vidyalaya, Canada Corner, Nashik-422005.

Regn No.: OPD.23-24-15612 0253 2316200/01/02/03/04, Email : magnumheartinstitute@gmail.com

www.magnumheartinstitute.com





Chopda Medicare & Research Centre Pvt. Ltd.

MAGNUM

HEART INSTITUTE



Patient Name : MRS. SHEDAMKAR SAVITRI SHARNAPPA [MRN-240200359]
Age / Gender : 50 Yr / F
Address : NEW KRISH CO OP SOCIETY, FL.NO 203 B WING KAMLAKAR NAGAR ROAD
 AMBARNATH, Kansa, Thane, MAHARASHTRA
Req. Doctor: Dr. PATEL AMIT
Regn. ID: OPD.23-24-15612



URINE

Request Date : 26-02-2024 10:13 AM **Reporting Date :** 26-02-2024 11:35 AM
Collection Date : 26-02-2024 10:17 AM | UR664 **Reporting Status :** Finalized
Acceptance Date : 26-02-2024 10:17 AM | TAT: 01:18 [HH:MM]

Investigations	Result	Biological Reference Range
URINE ROUTINE		
PHYSICAL EXAMINATION		
VOLUME	20ml	
COLOUR	PALE YELLOW	
APPEARANCE	CLEAR	
pH	ACIDIC	
CHEMICAL EXAMINATION		
ALBUMIN	TRACE *	
SUGAR	ABSENT	
KETONES	ABSENT	
BILE SALTS	ABSENT	
BILE PIGMENT	ABSENT	
MICROSCOPIC EXAMINATION		
EPITHELIAL CELLS	4 - 6/hpf	
PUS CELLS	10 - 12/hpf *	
RBC	1 - 3/hpf *	
CASTS	ABSENT	
CRYSTALS	ABSENT	
BACILLI	ABSENT	
OTHERS	ABSENT	

END OF REPORT.

Prepared By
 Ms. KANCHAN BORSE



Dr. Sudhir Sanklecha
 Pathologist
 (MD Path)

Note: Tests marked * are not under NABL Scope.
 Lab. No. 1, Kamlakar Nagar, Near K. B. H. Vidyalyaya, Canada Corner, Nashik-422005.
 Mrs. SHEDAMKAR SAVITRI SHARNAPPA [MRN-240200359]
 Regn No.: OPD.23-24-15612 253 2316200/01/02/03/04, Email : magnumheartinstitute@gmail.com
 www.magnumheartinstitute.com



Maximum Heart Institute 12-Lead ECG Report



SHEDAMKAR SAVITRI

Request Department:

HR : 65bpm
P : 115ms
PR : 172ms
QRS : 82ms
QT/QTc : 422/440ms
P/QRS/T : 62/27/63ceg
RV5/SV1 : 0.954/0.924mV

Female

50 Years
Outpatient ID:

ID:240200359

Room No.:

1. Sinus Rhythm
2. Normal ECG

Report Confirmed By:

25mm/s
10mm/mV

