



भारतीय विशिष्ट आयुध प्राधिकरण
 भारत सरकार
 Unique Identification Authority of India
 Government of India

नोंदविण्याचा क्रमांक / Enrollment No.: 2006/09126/59141

To
 शाहीन मोहसिन शेख
 Shahin Mohsin Shaikh
 New Shahupuri House No.265
 E Ward
 Kolhapur RS
 Kolhapur Ra
 Karvir Kolhapur
 Maharashtra 416001
 9764747345
 ME594259395FH

21/11/2011
 159425939



आपला आधार क्रमांक / Your Aadhaar No. :
7504 7561 6545

माझे आधार, माझी ओळख

Shaikh



Dr. Vanaja G. Power
 M.B.B.S., D.C.R
 Reg. No. 68137



भारत सरकार
 Government of India



शाहीन मोहसिन शेख
 Shahin Mohsin Shaikh
 जन्म तारीख / DOB : 27/07/1993
 स्त्री / Female



7504 7561 6545

माझे आधार, माझी ओळख



LAB - Shop No. 7, "Diwan Towers" Mangalwar Peth, Near Mirajkar Tikli, Opp. Nutan Marathi High School, Kolhapur. Mob. 9158529408, 9422047480, 9921285167

NAME : MRS. SHAHIN SHAIKH

DATE : 23/12/2023 PT.NO. : 206 23122

REF BY : Dr. MEDIWHEEL LIFE INS

AGE : 30. Yrs. SEX : F

HAEMOGRAM WITH INDICES

Test	Result	Units	Normal Range	Histogram
Haemoglobin	12.1	g/dl	12-16	
RBC Count	4.79	millions / cu-mm	4.5 - 6.5	
PCV	41.9	%	40 - 54	
MCV	87.5	fL	80 - 96	
MCH	25.3	Pg	27 - 33	
MCHC	28.9	gm/dl	33 - 36	
RDW CV	14.4	%	11.0 - 14.5	
WBC Count	7600	/cumm	4000 - 11000	
Neutrophils	64	%	55 - 75	
Lymphocytes	31	%	20 - 50	
Eosinophils	03	%	1 - 6	
Monocytes	02	%	2 - 10	
Basophils	00	%	0 - 1	
Platelet Count	430000	/ul	150000 - 450000	
MPV	9.1	fL	7.4 - 10.4	
PDW	11.1	%	8 - 12	
P-LCR	18.9	%	15 - 35	
E.S.R.	09	mm at 1hr	0-15	
(By Wintrobe Method)				
RBC Morphology	- Normochromic, Normocytic.			
WBC Morphology	- Within Normal Limits			
Platelets	- Adequate			

* Blood group - 'AB' Rh Positive



Dr. Vandana G. Powar
M.B.B.S., D.C.P.
Reg No. 68137

PATHOLOGIST

[Signature]
DR. VANDANA POWAR
M.B.B.S., D.C.P.

All Biochemistry Tests Done By Computerised Auto Analyser

HAEMATOLOGY | CLINICAL PATHOLOGY | BIOCHEMISTRY | SEROLOGY | MICROBIOLOGY | HISTOPATHOLOGY

24 Hours Emergency Service

Home Service Available

Dr. Vandana G. Powar M.B.B.S., D.C.P.
Consultant Pathologist



PARTH
PATHOLOGY LABORATORY
(Computerised)

LAB - Shop No. 7, "Diwan Towers" Mangalwar Peth, Near Mirajkar Tikli, Opp. Nutan Marathi
High School, Kolhapur. Mob. 9158529408, 9422047480, 9921285167

PT.NAME : MRS. SHAHIN SHAIKH
REF. BY : DR. MEDIWHEEL LIFE INS

DATE : 23/12/2023
AGE : 30 Yrs. SEX : F
PT.NO. : 206 231223

BIOCHEMISTRY TEST REPORT

			<u>Normal Range</u>
Fasting Plasma Glucose	: 77.5	mg/dl	60-110 mg/dl
2 Hrs. Plasma Glucose	: 103.4	mg/dl	90-140 mg/dl
S. Creatinine	: 0.85	mg/dl	0.6 - 1.4 mg/dl
Blood Urea	: 22.7	mg/dl	12-42 mg/dl
Blood Urea Nitrogen	: 10.61	mg/dl	5 - 21 mg/dl
S. Uric acid	: 3.6	mg/dl	2.6 -6.0 mg/dl
CHOLESTEROL	: 152.4	mg/dl	0-250 mg/dl
HDL Cholesterol	: 32.4	mg/dl	30 - 70 mg/dl
S. Triglycerides	: 96.7	mg/dl	0-170 mg/dl
LDL Cholesterol	: 100.7	mg/dl	60 - 150 mg/dl
TC/HDLC Ratio	: 4.7		0 - 5
LDLC/HDLC Ratio	: 3.1		2.5 - 3.5

Dr. Vandana G. Powar
M.B.B.S., D.C.P.
Reg No 68137



PATHOLOGIST

[Signature]
DR. VANDANA POWAR
M.B.B.S., D.C.P.

All Biochemistry Tests Done By Computerised Auto Analyser

HAEMATOLOGY | CLINICAL PATHOLOGY | BIOCHEMISTRY | SEROLOGY | MICROBIOLOGY | HISTOPATHOLOGY

24 Hours Emergency Service

Home Service Available

Dr. Vandana G. Powar M.B.B.S., D.C.P.
Consultant Pathologist



PARTH
PATHOLOGY LABORATORY
(Computerised)

LAB - Shop No. 7, "Diwan Towers" Mangalwar Peth, Near Mirajkar Tikli, Opp. Nutan Marathi
High School, Kolhapur. Mob. 9158529408, 9422047480, 9921285167

PT.NAME : MRS. SHAHIN SHAIKH
REF. BY : DR. MEDIWHEEL LIFE INS

DATE : 23/12/2023
AGE : 30 Yrs. SEX : F
PT.NO. : 206 231223

BIOCHEMISTRY TEST REPORT

			Normal Range
S. Bilirubin (Total)	: 0.37	mg/dl	0 - 1.0 mg/dl
S. Bilirubin (Direct)	: 0.14	mg/dl	0 - 0.25 mg/dl
S. Bilirubin (Indirect)	: 0.23	mg/dl	0 - 0.75 mg/dl
S.G.O.T	: 27.3	IU/L	0 - 42 IU/L
S.G.P.T	: 19.6	IU/L	0 - 42 IU/L
S. Alkaline Phosphatase	: 99.7	IU/L	37 - 147 IU/L
Total Proteins	: 7.2	g/dl	6.6 - 8.3 g/dl
S. Albumin	: 3.8	g/dl	3.5 - 5.0 g/dl
S. Globulin	: 3.4	g/dl	1.5 - 3 g/dl
A/G Ratio	: 1.1 : 1		0.90 - 2.00

Dr. Vandana G. Powar
M.B.B.S., D.C.P.
Reg. No 68137



PATHOLOGIST

[Signature]
DR. VANDANA POWAR
M.B.B.S., D.C.P.

All Biochemistry Tests Done By Computerised Auto Analyser

HAEMATOLOGY | CLINICAL PATHOLOGY | BIOCHEMISTRY | SEROLOGY | MICROBIOLOGY | HISTOPATHOLOGY

24 Hours Emergency Service

Home Service Available

Dr. Vandana G. Powar M.B.B.S., D.C.P.
Consultant Pathologist



PARTH
PATHOLOGY LABORATORY
(Computerised)

AB - Shop No. 7, "Diwan Towers" Mangalwar Peth, Near Mirajkar Tikli, Opp. Nutan Marathi
High School, Kolhapur. Mob. 9158529408, 9422047480, 9921285167

PT.NAME : MRS. SHAHIN SHAIKH
REF. BY : DR. MEDIWHEEL LIFE INS

DATE : 23/12/2023
AGE : 30 Yrs. SEX : F
PT.NO. : 206 231223

REPORT ON % GLYCOHAEMOGLOBIN OF BLOOD

% Glycohaemoglobin of blood : 4.2 %

Estimated mean blood glucose : 74.5 mg/dl

(Reference For Guideline)

- < 6.0 - Normal
- 6.0 - 7.0 % - Good Control
- 7.0 - 8.0 % - Fair Control
- 8.0-10.0% - Unsatisfactory control
- >10.0% - Poor control

Dr. Vandana G. Powar
M.B.B.S., D.C.P.
Reg No. 68137



PATHOLOGIST

[Signature]
DR. VANDANA POWAR
M.B.B.S., D.C.P.

All Biochemistry Tests Done By Computerised Auto Analyser

HAEMATOLOGY | CLINICAL PATHOLOGY | BIOCHEMISTRY | SEROLOGY | MICROBIOLOGY | HISTOPATHOLOGY

24 Hours Emergency Service

Home Service Available



LAB - Shop No. 7, "Diwan Towers" Mangalwar Peth, Near Mirajkar Tikli, Opp. Nutan Marathi High School, Kolhapur. Mob. 9158529408, 9422047480, 9921285167

PT.NAME : MRS. SHAHIN SHAIKH
REF. BY : DR. MEDIWHEEL LIFE INS

DATE : 23/12/2023
AGE : 30 Yrs. SEX : F
PT.NO. : 206 231223

EXAMINATION OF URINE

Normal Range

PHYSICAL EXAMINATION

Quantity : 05 ml
Colour : Pale Yellow
Appearance : Clear
Deposit : Absent
Reaction (pH) : Acidic
Specific Gravity : 1.024

CHEMICAL EXAMINATION

Proteins : Absent
Glucose : Absent
Ketone Bodies : --
Bile Salts : Absent Absent
Bile Pigments : Absent Absent
Urobilinogen : --
Occult Blood : Absent

MICROSCOPIC EXAMINATION

Epithelial Cells : 2 - 3 /hpf
Pus Cells : 1 - 2 /hpf
Red Blood Cells : Absent /hpf
Casts : Absent
Crystals : Absent
Amorphous Deposits : Absent

OTHER FINDINGS

Yeast Cells : Absent
Trichomonas vaginalis : Absent
Bacteria : Absent
Mucus Threads : Absent
Spermatozoa : Absent

Dr. Vandana G. Powar
M.B.B.S., D.C.P.
Reg. No. 68137
PATHOLOGIST

DR. VANDANA POWAR
M.B.B.S., D.C.P.

All Biochemistry Tests Done By Computerised Auto Analyser

HAEMATOLOGY • CLINICAL PATHOLOGY • BIOCHEMISTRY • SEROLOGY • MICROBIOLOGY • HISTOPATHOLOGY

24 Hours Emergency Service

Home Service Available

Dr. Vandana G. Powar M.B.B.S., D.C.P.
Consultant Pathologist



PARTH
PATHOLOGY LABORATORY
(Computerised)

LAB - Shop No. 7, "Diwan Towers" Mangalwar Peth, Near Mirajkar Tikti, Opp. Nutan Marathi
High School, Kolhapur. Mob. 9158529408, 9422047480, 9921285167

PATIENT NAME: - SHAHIN SHAIKH

AGE - 30/SEX-MALE

REFERANCE :- MEDIWHEEL LIFE INS.

DATE - 23/12/2023

BIOCHEMISTRY

NORMAL VALUE

SRUM VLDL - 22.5mmol/L

10-50 mmol / L



Dr. Vandana G. Powar
M.B.B.S., D.C.P.
Reg. No. 68137
PATHOLOGIST

DR. VANDANA POWAR
M.B.B.S., D.C.P.

All Biochemistry Tests Done By Computerised Auto Analyser

HAEMATOLOGY | CLINICAL PATHOLOGY | BIOCHEMISTRY | SEROLOGY | MICROBIOLOGY | HISTOPATHOLOGY

24 Hours Emergency Service

Home Service Available

Dr. Vandana G. Powar M.B.B.S., D.C.P.
Consultant Pathologist



PARTH
PATHOLOGY LABORATORY
(Computerised)

LAB - Shop No. 7, "Diwan Towers" Mangalwar Peth, Near Mirajkar Tikli, Opp. Nutan Marathi
High School, Kolhapur. Mob. 9158529408, 9422047480, 9921285167

PATIENT NAME:- SHAHIN SHAIKH

AGE - 30SEX-FEMALE

REFERANCE :- MEDIWHEEL LIFE INS.

DATE - 23/12/2023

BIOCHEMISTRY

NORMAL VALUE

SERUM GAMMA. G. T : 27.4 mmol/L

10-50 mmol / L



Dr. Vandana G. Powar
M.B.B.S., D.C.P.
Reg. No. 88137
PATHOLOGIST

DR. VANDANA POWAR
M.B.B.S., D.C.P.

All Biochemistry Tests Done By Computerised Auto Analyser

HAEMATOLOGY | CLINICAL PATHOLOGY | BIOCHEMISTRY | SEROLOGY | MICROBIOLOGY | HISTOPATHOLOGY

24 Hours Emergency Service

Home Service Available

Dr. Vandana G. Powar M.B.B.S., D.C.P.
Consultant Pathologist



PARTH
PATHOLOGY LABORATORY
(Computerised)

LAB - Shop No. 7, "Diwan Towers" Mangalwar Peth, Near Mirajkar Tikti, Opp. Nutan Marathi High School, Kolhapur. Mob. 9158529408, 9422047480, 9921285167

23/12/2023

**THE ECG OF THE CLIENT – SHAHIN SHAIKH
IS WITHIN NORMAL LIMIT.**

NO ABNORMAL FINDINGS ARE DETECTED .



Dr. Vandana G. Powar
M.B.B.S., D.C.P.
Reg. No. 68137

PATHOLOGIST

DR. VANDANA POWAR
M.B.B.S., D.C.P.

All Biochemistry Tests Done By Computerised Auto Analyser

HAEMATOLOGY | CLINICAL PATHOLOGY | BIOCHEMISTRY | SEROLOGY | MICROBIOLOGY | HISTOPATHOLOGY

24 Hours Emergency Service

Home Service Available

MYO-CLINIC MEDICAL CENTRE, KOLHAPUR [+91 9307257414]

Date: 23-12-2023 Time: 13:16

Name: SHAHIN M SHAIKH

Age: 30 Gender: F Height: 135 cms Weight: 74 Kg ID: 2332

Clinical History: NO MAJOR ILLNESS

Medications: NO MEDS

Test Details:

Protocol: Bruce Predicted Max HR: 190 Target HR: 161 (85% of Pr. MHR)

Exercise Time: 0:06:01 Achieved Max HR: 169 (89% of Pr. MHR)

Max BP: 130/80 Max BP x HR: 21970 Max Mets: 7

Test Termination Criteria:

Protocol Details:

Stage Name	Stage Time	METS	Speed kmph	Grade %	Heart Rate bpm	BP mmHg	RPP	Max ST Level mm	Max ST Slope mV/s
Supine	00:09	1	0	0	98	120/80	11760	-0.5 III	0.3 V2
Standing	00:06	1	0	0	97	120/80	11640	-0.5 III	0.3 II
HyperVentilation	00:06	1	0	0	98	120/80	11760	-0.4 III	0.3 II
Pre Test	00:23	1	1.6	0	111	120/80	13320	1.1 V6	-0.8 V6
Stage 1	03:00	4.7	2.7	10	154	120/80	18480	-1.4 II	0.9 V2
Stage 2	03:00	7	4	12	169	130/80	21970	-0.5 III	0.9 II
Peak Exercise	00:04	6.7	5.5	14	169	130/80	18850	1.2 V2	1.4 V2
Recovery 1	01:00	1	0	0	145	130/80	18850	0.8 V2	1 V2
Recovery 2	01:00	1	0	0	126	120/70	15120	0.8 V2	1 V2
Recovery 3	00:01	1	0	0	126	120/70	15120	0.8 V2	1 V2

Interpretation

The Patient Exercised according to Bruce Protocol for 0:06:01 achieving a work level of 7 METS.
 Resting Heart Rate, initially 98 bpm rose to a max. heart rate of 169bpm (89% of Predicted Maximum Heart Rate).
 Resting Blood Pressure of 120/80 mmHg, rose to a maximum Blood Pressure of 130/80 mmHg

GOOD EFFORT TOLERANCE
 NORMAL INOTROPIC RESPONSE
 NORMAL CHRONOTROPIC RESPONSE
 THR ACHIEVED ; ADEQUATE METS ACHIEVED
 NO SIGNIFICANT ST SEGMENT CHANGES NOTED IN EXERCISE AND RECOVERY
 TMT IS NEGATIVE FOR STRESS INDUCIBLE ISCHAEMIA AT GIVEN WORKLOAD

DR. SHANTANU S. PALKAR
 MBBS, PGDCC
 CLINICAL CARDIOLOGIST

Ref. Doctor: MEDIWHEEL

SCHILLER

The Art of Diagnostics

Cardiofit CS-10 Version 3.4
(Application is not certified by User)

MYO-CLINIC MEDICAL CENTRE, KOLHAPUR [+91 9307257414]

SHAHIN M SHAIKH (30 F)

ID: 2332

Date: 23-12-2023

Time: 13:15

Chart Speed: 25 mm/sec

Filter: 35Hz

Mains Filter: ON

Amplitude: 10mm/mV

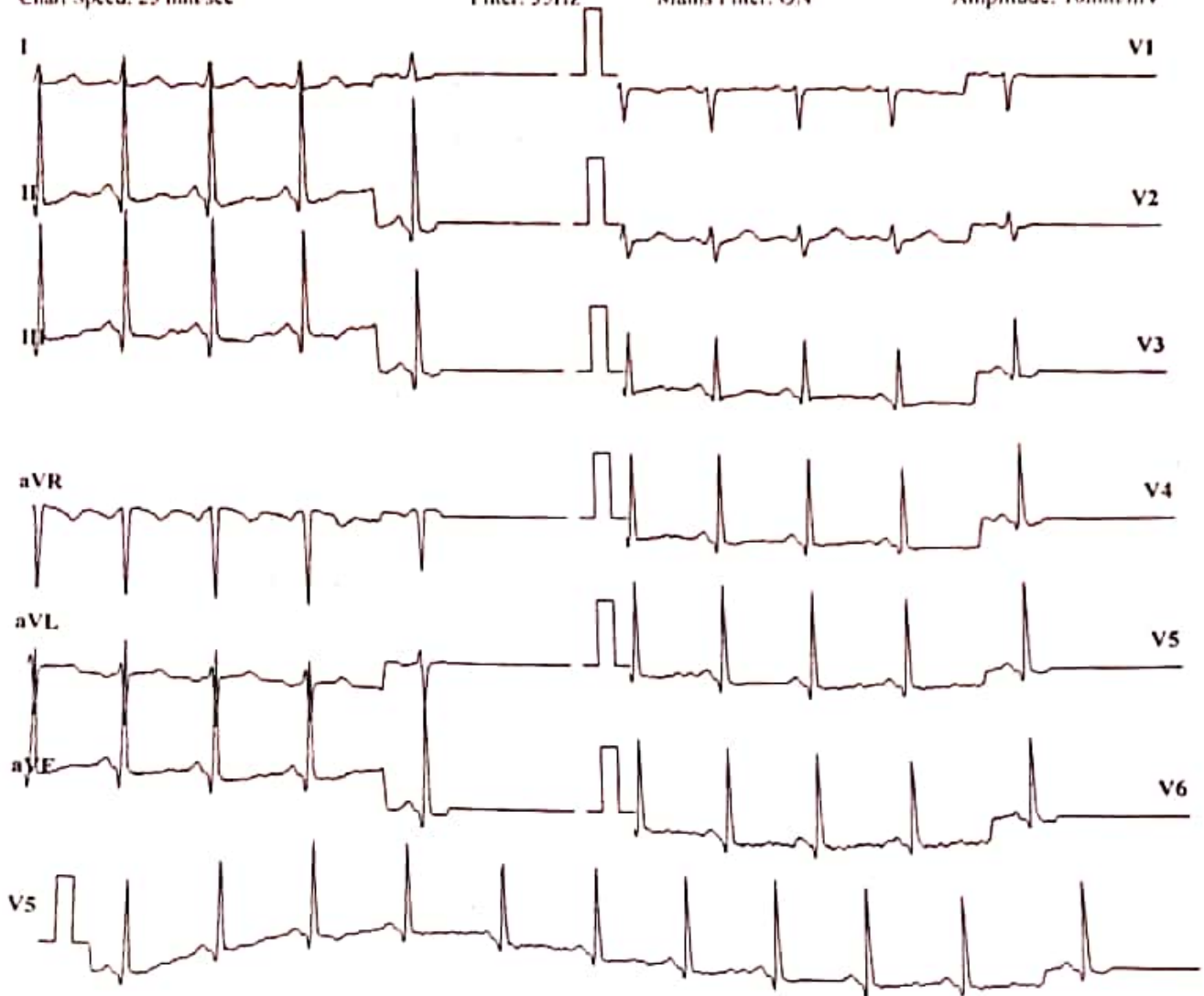

ISO = R - 60 ms, J - R + 60 ms, Post J = J + 80 ms

Lead	P(mV)	Q(mV)	R(mV)	S(mV)	T(mV)
I	0.03	0.05	0.29	-0.04	-0.03
II	0.09	-0.32	1.93	0	-0.13
III	0.08	-0.37	1.65	0.04	-0.11
aVR	-0.07	0.11	-1.24	0.03	0.09
aVL	-0.01	0.23	-0.68	-0.04	0.04
aVF	0.08	-0.35	1.8	0.03	-0.11
V1	0.04	0.04	-0.55	-0.15	0
V2	0.04	0.07	-0.13	-0.23	-0.04
V3	0.09	-0.15	0.8	-0.12	-0.09
V4	0.11	-0.19	1.21	-0.03	-0.08
V5	0.09	-0.32	1.93	0	-0.13
V6	0.01	-0.28	1.23	-0.04	-0.13

Intervals (ms)

P-Q	Q-R-S	Q-T	Q-TC
98	53	104	140

Axis (deg)

P	QRS	T
63	79	76

HR: 109 bpm

BP: 120/80 mmHg

Interpretation: NORMAL

DR. SHANTANU S. PALKAR
 MBBBS, PGDCC
 CLINICAL CARDIOLOGIST
 MHC No. 2011040954

MYO-CLINIC MEDICAL CENTRE, KOLHAPUR [+91 9307257414]

SHAHIN M SHAIKH (30 F)

Bruce Protocol

ID: 2332

Date: 23-12-2023

Exec Time : 0:00:00

Stage Time: 00:09

HR: 98 bpm

BP: 120/80 mmHg

STLevel(mm) STSlope(mV/s)

Stage: Supine

Speed: 0 km/h

Slope: 0%

THR: 161 bpm

STLevel(mm) STSlope(mV/s)



Chart Speed: 25 mm/sec

Amplitude: 10mm/mV

Filter: 35 Hz Mains Filter: ON

ISO = R - 60 ms, J = R + 60 ms, Post J = J + 80 ms

Schiller Cardiovit CS-10 Version 3.4

MYO-CLINIC MEDICAL CENTRE, KOLHAPUR [+91 9307257414]

SHAHIN M SHAIKH (30 F)

Bruce Protocol

ID: 2332

Date: 23-12-2023

Exec Time : 0 00:00

Stage Time: 00:06

HR: 97 bpm

STLevel(mm) STSlope(mV/s)

Stage: Standing

Speed: 0

Slope: 0 %

THR: 161 bpm

BP: 120/80 mmHg
STLevel(mm) STSlope(mV/s)

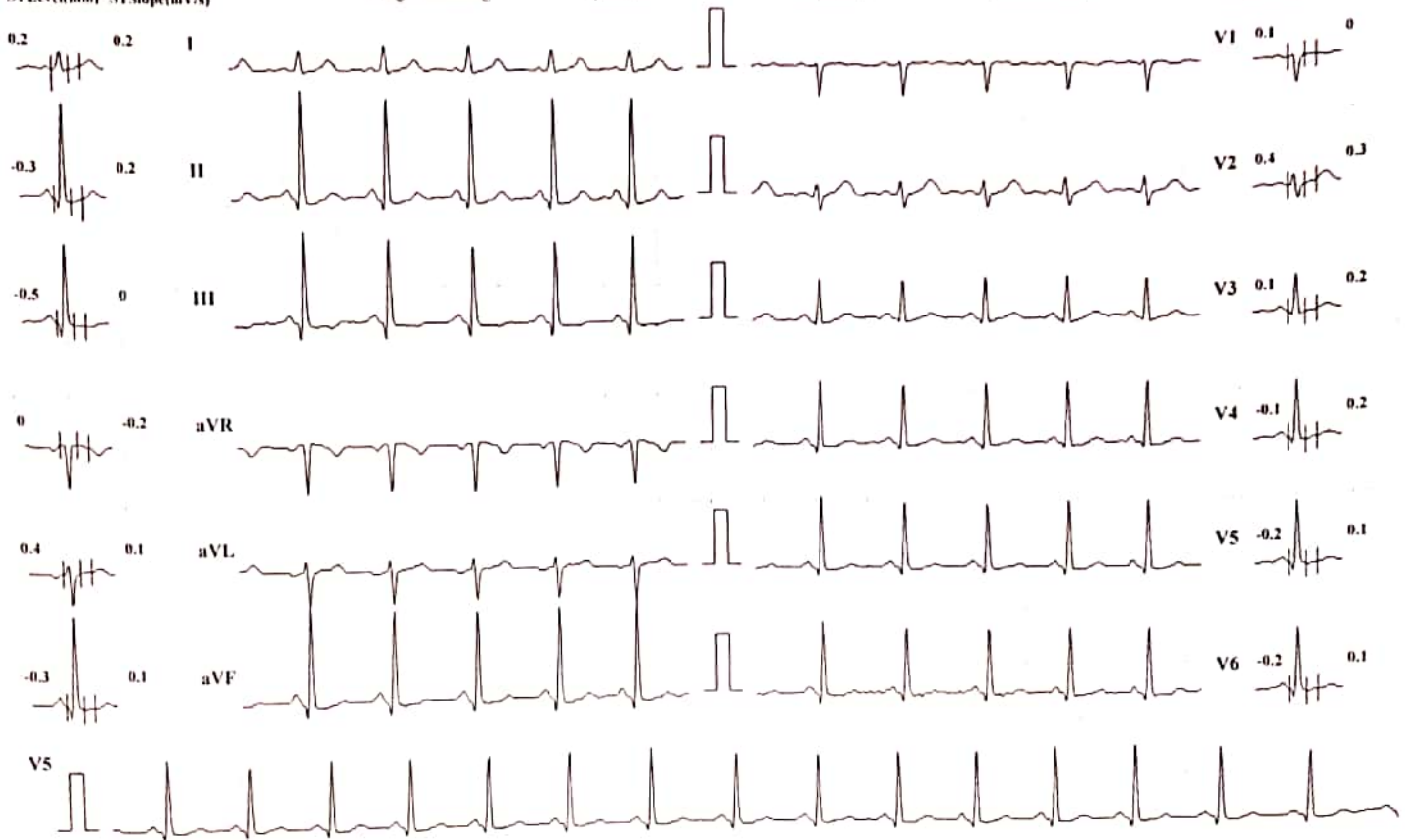

Chart Speed: 25 mm/sec

Amplitude: 10mm/mV

Filter: 35 Hz Mains Filter: ON

ISO = R - 60 ms, J = R + 60 ms, Post J = J + 80 ms

Schiller Cardiovit CS-10 Version 3.4

MYO-CLINIC MEDICAL CENTRE, KOLHAPUR [+91 9307257414]

SHAHIN M SHAIKH (30 F)

Bruce Protocol

ID: 2332

Date: 23-12-2023

Exec Time : 0:00:00

Stage Time: 00:06

HR: 98 bpm

STLevel(mm) STSlope(mV/s)

Stage: HyperVentilation

Speed: 0

Slope: 0 %

THR: 161 bpm

BP: 120/80 mmHg
STLevel(mm) STSlope(mV/s)

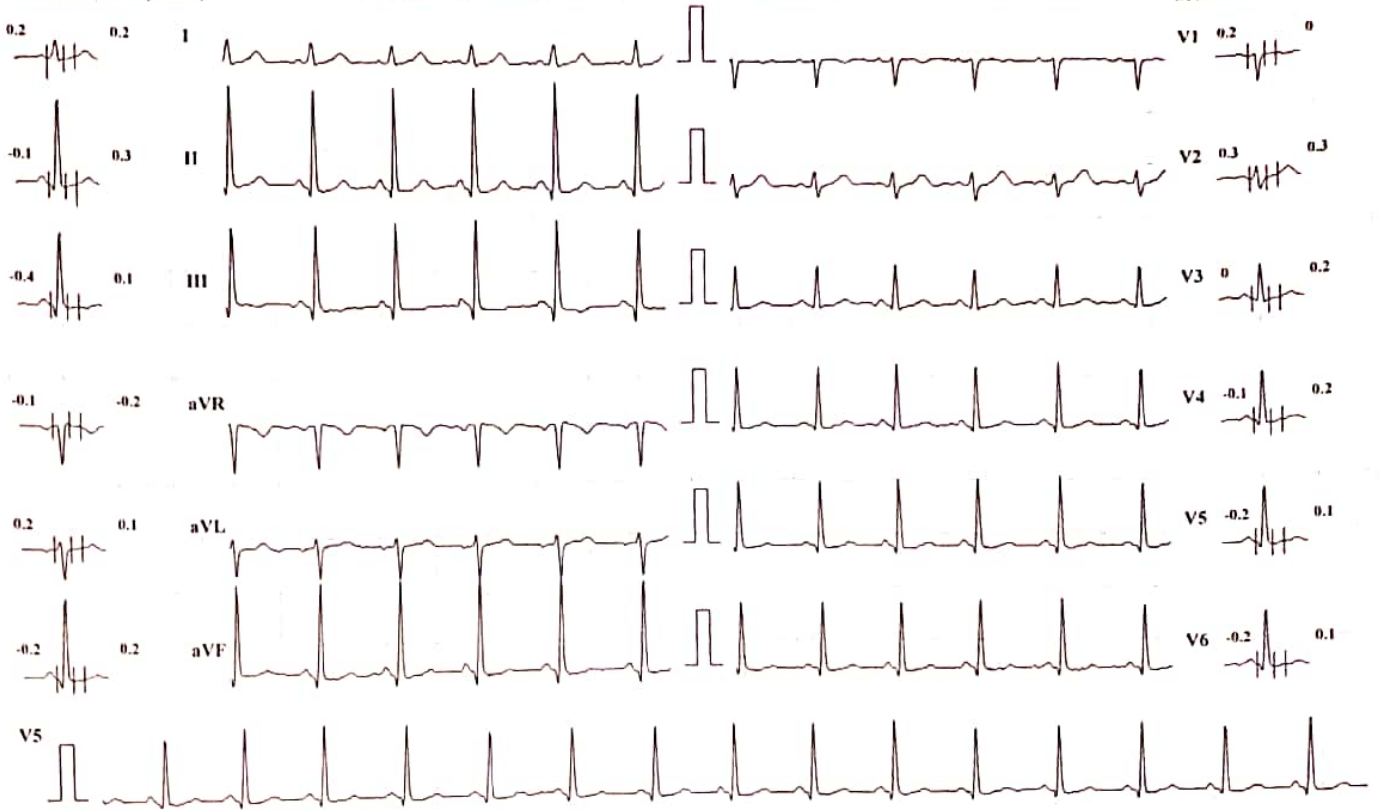

Chart Speed: 25 mm/sec

Amplitude: 10mm/mV

Filter: 35 Hz Mains Filter: ON

ISO = R - 60 ms, J = R + 60 ms, Post J = J + 80 ms

Schiller Cardiovit CS-10 Version:3.4

MYO-CLINIC MEDICAL CENTRE, KOLHAPUR [+91 9307257414]

SHAHIN M SHAIKH (30 F)

Bruce Protocol

ID: 2332

Date: 23-12-2023

Exec Time : 0:03:00

Stage Time: 03:00

HR: 154 bpm

STLevel(mm) STSlope(mV/s)

Stage: 1

Speed: 2.7 kmph

Slope: 10 %

THR: 161 bpm

BP: 120/80 mmHg
STLevel(mm) STSlope(mV/s)

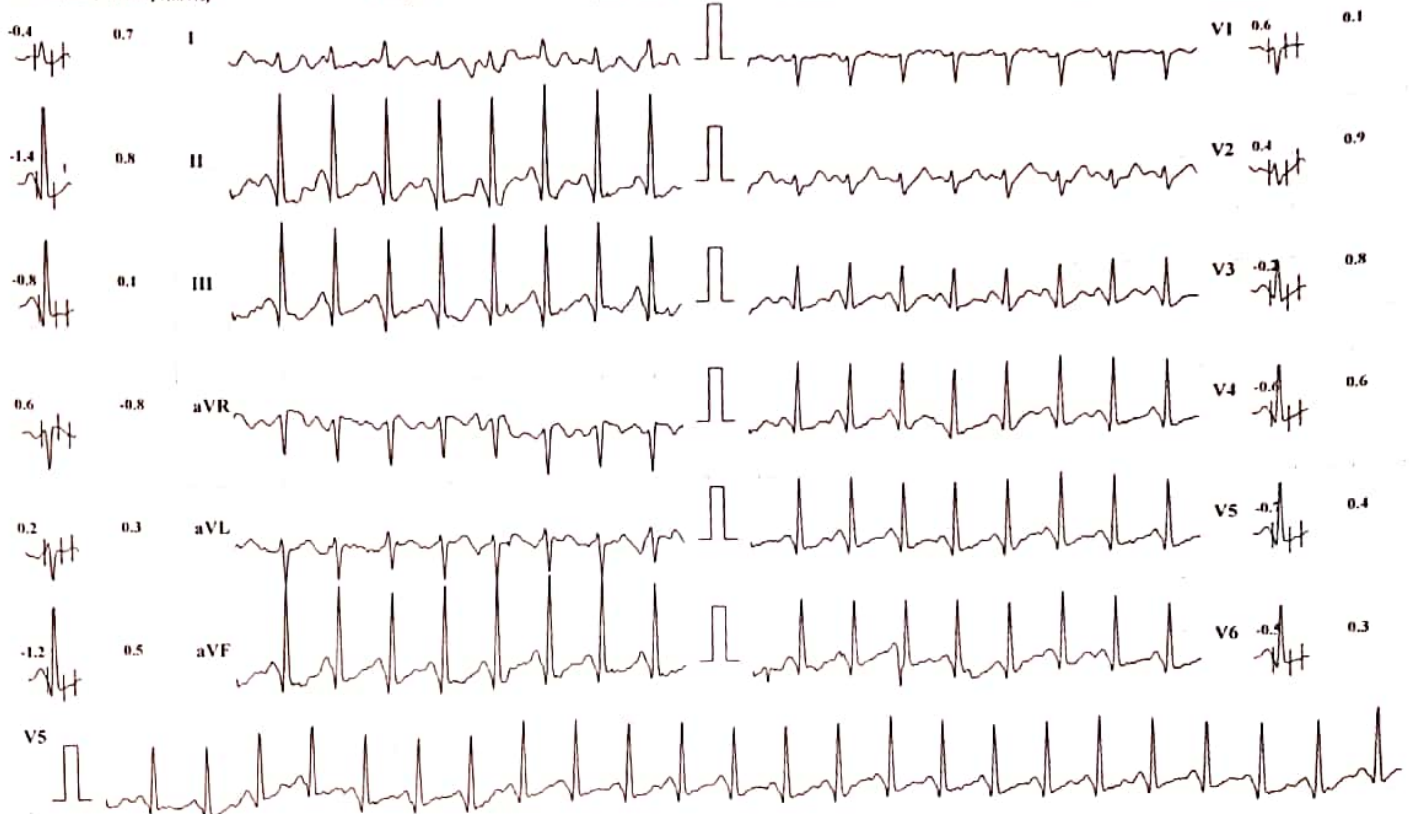

Chart Speed: 25 mm/sec

Amplitude: 10mm/mV

Filter: 35 Hz Mains Filter: ON

ISO = R - 60 ms, J = R + 60 ms, Post J = J + 80 ms

Schiller Cardiovit CS-10 Version 3.4

MYO-CLINIC MEDICAL CENTRE, KOLHAPUR [+91 9307257414]

SHAIKH M SHAIKH (30 F)

Bruce Protocol

ID: 2332

Date: 23-12-2023

Exec Time: 0:06:00

Stage Time: 03:00

HR: 169 bpm

BP: 130/80 mmHg

ST Level (mm) ST Slope (mV/s)

Stage: 2

Speed: 4 kmph

Slope: 12%

THR: 161 bpm

ST Level (mm) ST Slope (mV/s)

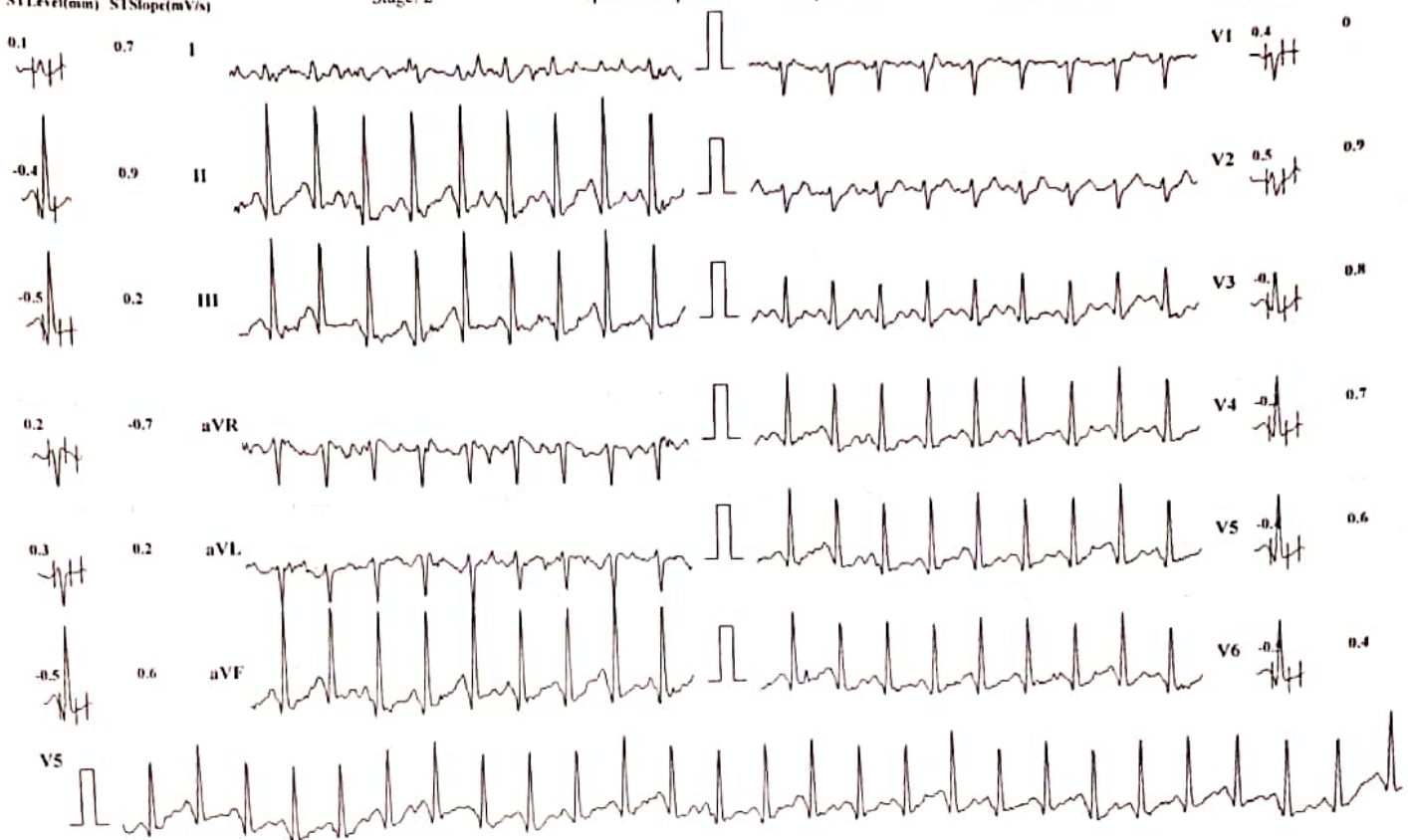

Chart Speed: 25 mm/sec

Amplitude: 10mm/mV

Filter: 35 Hz

Mains Filter: ON

ISO - R - 60 ms, J - R + 60 ms, Post J - J + 80 ms

Schiller Cardiovit CS-10 Version 3.4

MYO-CLINIC MEDICAL CENTRE, KOLHAPUR [+91 9307257414]

SHAHIN M SHAIKH (30 F)

Bruce Protocol

ID: 2332

Date: 23-12-2023

Exec Time: 00:01

Stage Time: 00:01

HR: 169 bpm

BP: 130/80 mmHg

ST1 Lev (mm) ST1 Slope (mV/s)

Stage: 3 Peak Exercise

Speed: 3.5 kmph

Slope: 14%

THR: 161 bpm

ST1 Lev (mm) ST1 Slope (mV/s)

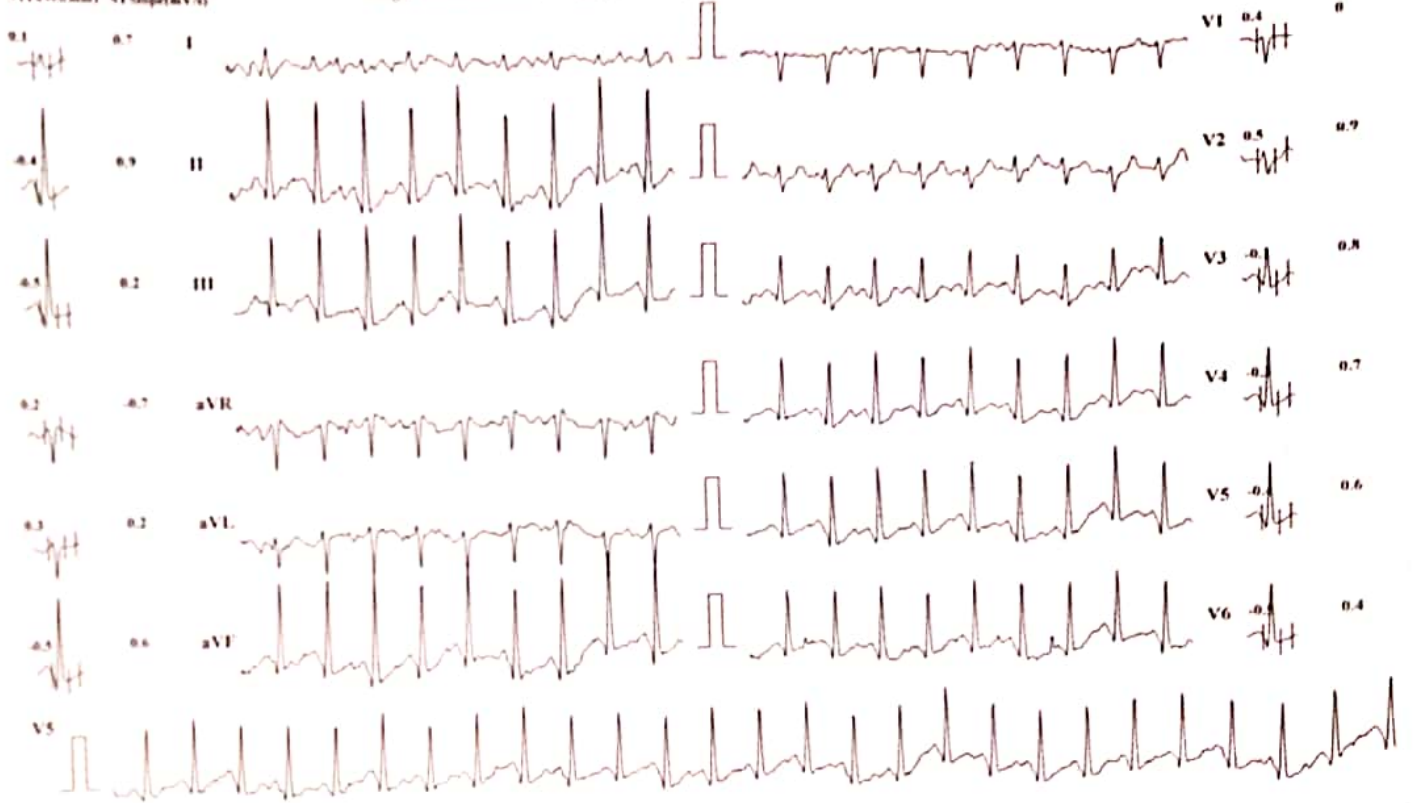

Chart Speed: 25 mm/sec

Amplitude: 10mm/mV Filter: 35 Hz Mains Filter: ON ISO - R - 60 ms, I - R + 60 ms, Post I - J + 80 ms

Schiller Cardioit CS-10 Version 3.4

MYO-CLINIC MEDICAL CENTRE, KOLHAPUR [+91 9307257414]

SHAHIN M SHAIKH (30 F)

ID: 2332

Date: 23-12-2023

Exec Time : 00:00

Stage Time: 01:00

HR: 145 bpm

Bruce Protocol

Stage: Recovery I

Speed: 0 kmph

Slope: 0%

THR: 161 bpm

BP: 130/80 mmHg
STLevel(mm) STSlope(mV/s)

STLevel(mm) STSlope(mV/s)

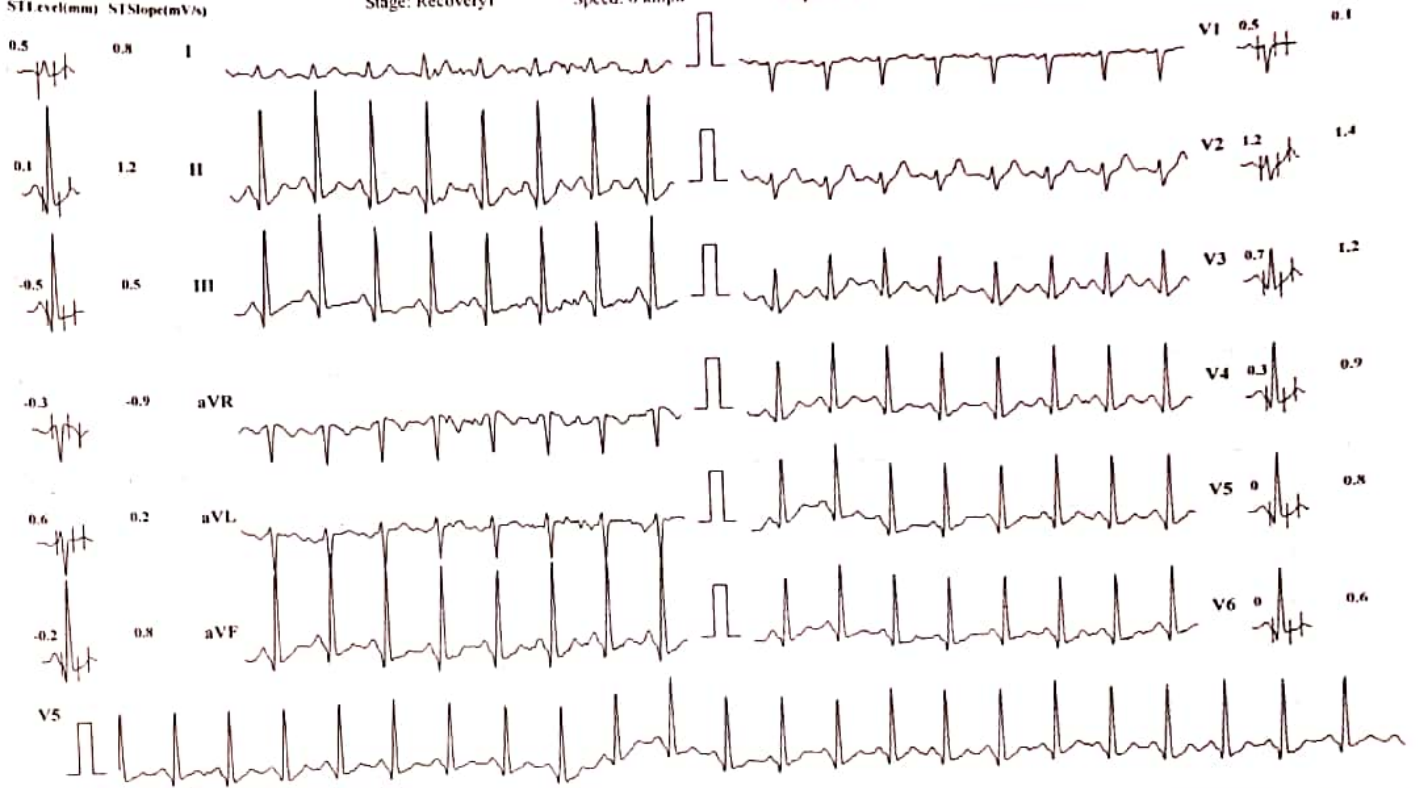

Chart Speed: 25 mm/sec

Amplitude: 10mm/mV Filter: 35 Hz Mains Filter: ON ISO = R - 60 ms, J = R + 60 ms, Post J = J + 80 ms

Schiller Cardiovit CS-10 Version 3.4

MYO-CLINIC MEDICAL CENTRE, KOLHAPUR [+91 9307257414]

SHAHIN M SHAIKH (30 F)

Bruce Protocol

ID: 2332

Date: 23-12-2023

Exec Time: 00:00

Stage Time: 01:00

HR: 126 bpm

BP: 120/70 mmHg

Stage: Recovery2

Speed: 0 kmph

Slope: 0%

THR: 161 bpm

STLevel(mV) STSlope(mV/s)

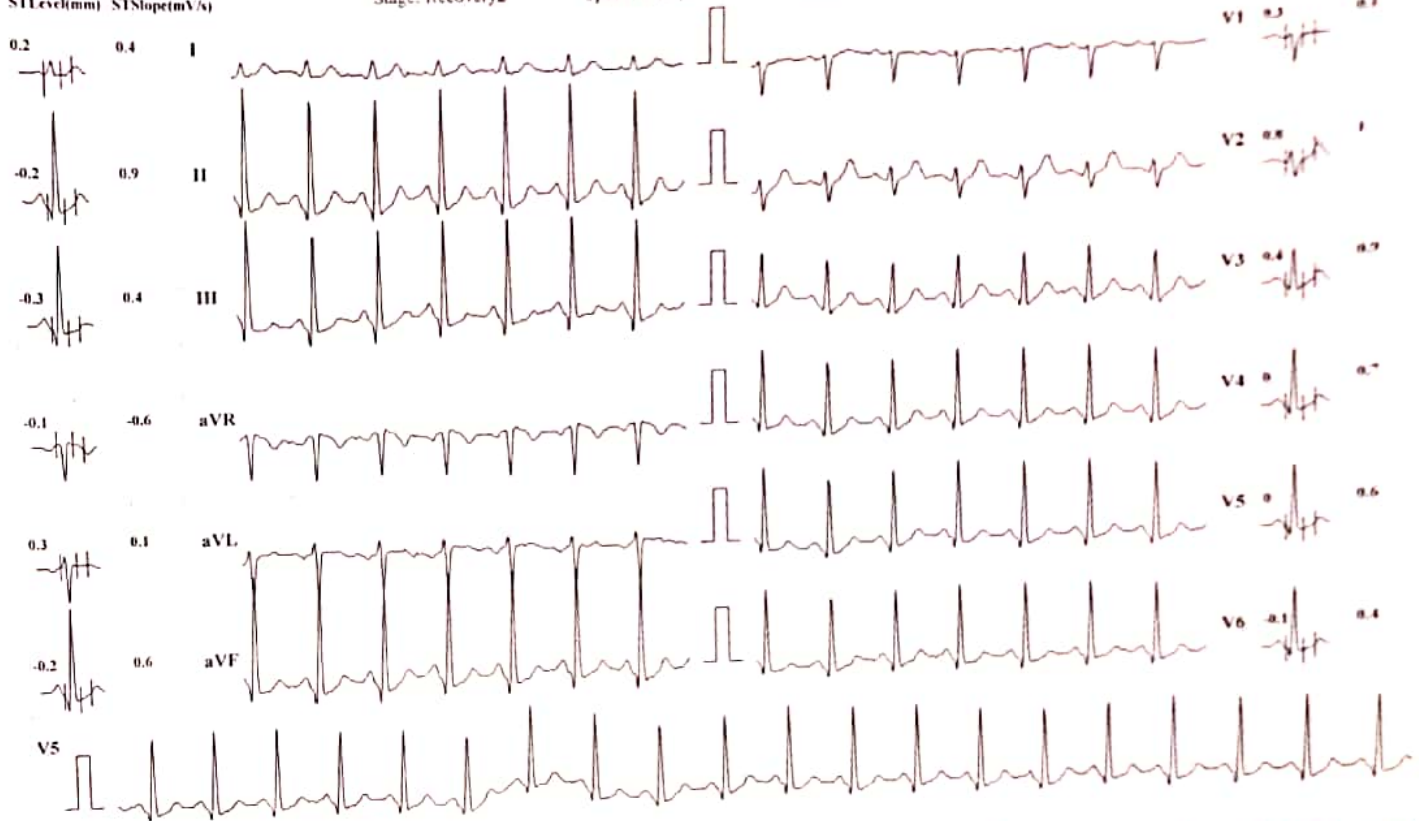

Chart Speed: 25 mm/sec

Amplitude: 10mm/mV Filter: 35 Hz Mains Filter: ON ISO = R + 60 ms, J = R + 60 ms, Post J = J + 80 ms

Schiller Cardiofil CS-10 Version 3.4



N5
N6
Rate list
Rate List

Handwritten text on the document on the desk, including a table with columns and rows of data.

GPS Map Camera

Kolhapur, Maharashtra, India
Rajghat Rd, Mangalwar Peth, C Ward, Kolhapur, Maharashtra 416002,
India
Lat 16.6928°
Long 74.224332°
23/12/23 09:26 AM GMT +05:30

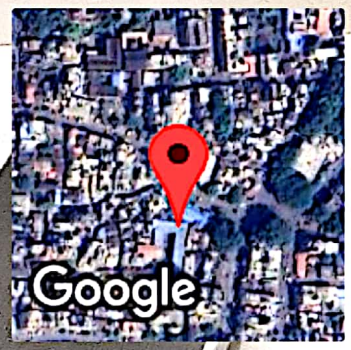

Patient Name : MRS. SHAHIN SHAIKH
Referred By : Dr. VANDANA POWAR

Date : 23 Dec 2023
Age : 30 YEARS Sex : F

LMP : 15 OCT 2023
CLINICALLY : Irregular periods.

PELVIC SONOGRAPHY

UTERUS - has smooth outlines
and normal echo-appearance
The endometrial echo is 9 mm thick.
Uterus ante-verted, measures are 71 x 29 x 43 mm.

The ovaries are normal in position.
Right ovary size is 36 x 22 x 26 mm (Volume – 11 ml).
Left ovary size is 31 x 17 x 22 mm (Volume – 6.3 ml).
Both ovaries show small follicles.

There is no other abnormal adnexal mass.

There is no free fluid in cul de sac.

IMPRESSION : < POLYCYSTIC RIGHT OVARY.

Nehas

DR. NEHA S. GHORPADE
MBBS DMRE Reg. No. 79916
Consulting Radiologist

डॉ. नेहा घोरपडे
एम. बी. बी. एस., डी. एम. आर. ई (रेडीओलॉजिस्ट)
रजि. नं. 79916

परत येताना सर्व जुने रिपोर्ट्स, सोनोग्राफी रिपोर्ट्स अथवा एक्स-रे असल्यास बरोबर घेऊन येणे.

Patient Name : MRS. SHAHIN SHAIKH
Referred By : Dr. VANDANA POWAR

Date : 23 Dec 2023
Age : 30 YEARS Sex : F

Clinically – FOR HEALTH CHECK UP.

Abdomen Sonography

LIVER : is normal in size, shape, position and shows normal echogenicity. The contours are smooth. The parenchyma shows homogeneous echo texture. The intra – hepatic portal and venous system appears normal. The portal vein is normal and show hepatopetal flow. The intra-hepatic biliary radicals are not dilated. There is no focal mass lesion.

GALL BLADDER : is physiologically contracted, normal in size and echotexture. There is evidence of multiple echorefective calculi in gall bladder, average size measuring 9 mm. There is no abnormal biliary tree dilation noted. The portal vein & C.B.D appear normal. Wall thickness is normal. No e/o cholecystitis seen. PV measures - 11 mm, CBD measures – 3 mm

PANCREAS : is normal size, position & echotexture. The contours are smooth. There is no focal mass lesion seen. No pancreatitis or calcification.

SPLEEN : is normal in size, shape and echopattern. The contours are smooth. The splenic vein and portal vein are normal in calibre.

KIDNEYS : Both the kidneys are normal in size, shape and position and contours. There is no echorefective obstructing calculus seen on either sides nor hydronephrosis. Both visualized ureters appear to be normal. Parenchymal thickness and cortical thickness is normal. Cortico-medullary differentiation is well maintained.

Right kidney measures- 100 x 49 mm **Left kidney** measures - 102 x 56 mm.

Urinary bladder is physiologically distended, appears normal. No intraluminal abnormality.

Aorta and IVC are normal. No e/o free fluid in peritoneal cavity. No ascites. No significant lymphadenopathy. Bowel loops appear normal in size with good peristalsis. **Appendix** is not appreciated in today's study. Terminal ileum is well seen. No probe tenderness in right iliac fossa or anywhere in abdomen.

IMPRESSION : < CALCULUS GALL BLADDER DISEASE.

ADVICE - Clinical correlation and follow up if clinically needed.
THANKS FOR REFERRAL. FEEDBACK IS WELCOME.

Nehas

DR. NEHA S. GHORPADE
MBBS DMRE Reg. No. 79916
Consulting Radiologist

डॉ. नेहा घोरपडे
एम. बी. बी. एस., डी.एम.आर.ई (रेडीओलॉजिस्ट)
रजि.नं.79916

परत येताना सर्व जुने रिपोर्ट्स, सोनोग्राफी रिपोर्ट्स अथवा एक्स-रे असल्यास बरोबर घेऊन येणे.



DATE : 23/12/2023

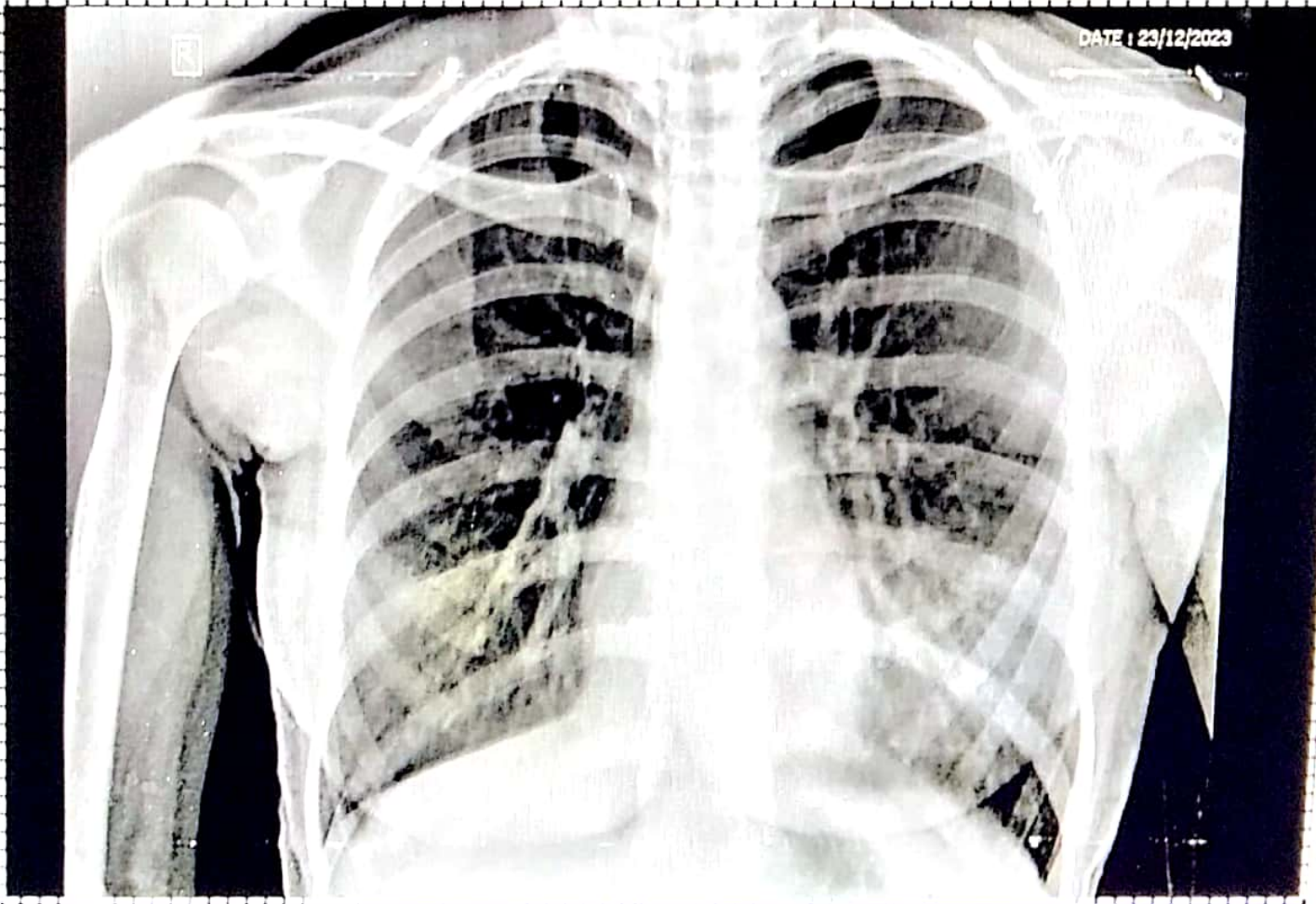

Name: MRS SHASHIN SHAKH

Age/Sex: 30 / Female

Ref.Dr. PARTH LAB

Chest PA

SWARA DIGITAL X-RAY RAJARAMPURI 10TH LANE KOLHAPUR



SWARA DIGITAL

x- RAY

All Types Of Digital, Portable X-rays And Procedural X-rays

PATEINT NAME : MRS SHAHIN SHAIKH

AGE/SEX : 30/FEMALE

REF BY : PARTH LAB

DATE : 23/12/2023

CHEST X-RAY PA

Both lungs fields are normal

Both costophrenic angles appear normal

The tracheal lucency is centrally placed

The mediastinal & diaphragmatic outlines appear normal.

The heart shadow is normal

NORMAL CHEST X-RAY

ADV: Clinical correlated

DR SAKSHAM GUPTA

MBBS,MD Radio diagnosis FMF UK

Consultant Radiologist

Mob. 9890185675

Address : Bramhanand, Near Tawanappa Patne High School, Rajarampuri 10 Galli, Kolhapur.



Corporate Office : HY PATHO LAB

CB 252, GROUND & FIRST FLOOR NARAINA, NEW DELHI 110028

7718962488

info@hypatholab.in

www.hypatholab.in

Toll Free No. : 18001030287

REPORT

PT Name : SHAHIN SHAIKH
Ref By : DR. VANDANA POWAR
Reg No : HL9300141561 / MH145
Barcode : Y11289538
INV : THYROID PROFILE -3 (T3 T4 TSH)

Age : 30 Year | Sex : Female
Registered on : 23-12-2023 03:32 PM
Received on : 24-12-2023 09:20 AM
Reported on : 24-12-2023 10:20 AM

SAMPLE COLLECTED AT :



SAMPLE : Serum

THYROID PROFILE -3 (T3 T4 TSH)

TEST DESCRIPTION	RESULT	UNITS	BIOLOGICAL REFERENCE RANGE
TOTAL TRIIODOTHYRONINE (T3) Method: CLIA	1.11	ng/mL	0.80 - 2.00
TOTAL THYROXINE (T4) Method: CLIA	7.96	µg/dl	5.10 - 14.10
THYROID STIMULATING HORMONE (TSH) Method: CLIA	2.41	uIU/ml	0.35 - 5.50

Reference Range

Thyroid hormone status during pregnancy:

Pregnancy	T3	T4	TSH
1st Trimester	0.70-1.80	6-16.5	0.37 - 3.6
2nd & 3rd Trimester	0.80-2.00	6-18.5	0.38 - 4.04

Reference ranges by Age

0-5 days: 0.7-15.2

6 days-2 months: 0.7-11.0

3-11 months: 0.7-8.4

1-5 years: 0.7-6.0

6-10 years: 0.6-4.8

Interpretation

1. Patients having low T3 and T4 levels but high TSH levels suffer from primary hypothyroidism, cretinism, juvenile myxedema or autoimmune disorders.
2. Patients having high T3 and T4 levels but low TSH levels suffer from Grave's disease, toxic adenoma or sub-acute thyroiditis.
3. Patients having either low or normal T3 and T4 levels but low TSH values suffer from iodine deficiency or secondary hypothyroidism.
4. Patients having high T3 and T4 levels but normal TSH levels may suffer from toxic multinodular goiter. This condition is mostly a symptomatic and may cause transient hyperthyroidism but no persistent symptoms.
5. Patients with high or normal T3 and T4 levels and low or normal TSH levels suffer either from T3 toxicosis or T4 toxicosis respectively.
6. In patients with non thyroidal illness abnormal test results are not necessarily indicative of thyroidism but may be due to adaptation to the catabolic state and may revert to normal when the patient recovers.
7. There are many drugs for eg. Glucocorticoids, Dopamine, Lithium, Iodides, Oral radiographic dyes, etc. which may affect the thyroid function tests.
8. Generally when total T3 and total T4 results are indecisive then Free T3 and Free T4 tests are recommended for further confirmation along with TSH levels.

Please correlate with clinical conditions

--End of report--

Dr. Khande Tejal Abasaheb (MD PATH)
Consultant Pathologist