

LETTER OF APPROVAL / RECOMMENDATION

To,

The Coordinator,
Mediwheel (Arcofemi Healthcare Limited)
Helpline number: 011- 41195959

Dear Sir / Madam,

Sub: Annual Health Checkup for the employees of Bank of Baroda

This is to inform you that the following employee wishes to avail the facility of Cashless Annual Health Checkup provided by you in terms of our agreement.

PARTICULARS	EMPLOYEE DETAILS
NAME	MR. TEWARI HAUSILA PRASAD
EC NO.	55474
DESIGNATION	BRANCH OPERATIONS
PLACE OF WORK	SANGRAMPUR
BIRTHDATE	17-03-1963
PROPOSED DATE OF HEALTH CHECKUP	24-09-2022
BOOKING REFERENCE NO.	22S55474100025940E

This letter of approval / recommendation is valid if submitted along with copy of the Bank of Baroda employee id card. This approval is valid from **17-09-2022** till **31-03-2023** The list of medical tests to be conducted is provided in the annexure to this letter. Please note that the said health checkup is a **cashless facility** as per our tie up arrangement. We request you to attend to the health checkup requirement of our employee and accord your top priority and best resources in this regard. The EC Number and the booking reference number as given in the above table shall be mentioned in the invoice, invariably.

We solicit your co-operation in this regard.

Yours faithfully,

Sd/-

Chief General Manager
HRM Department
Bank of Baroda

(Note: This is a computer generated letter. No Signature required. For any clarification, please contact Mediwheel (Arcofemi Healthcare Limited))

Dr. Pawan Kumar Singh
M.B.B.S., DNB (Medicine)
UPMCI-61330
Director & Consultant Physician
JPK Clinic & Diagnostics
(A Unit of JPK Hospitals & Trauma Centre Pvt. Ltd.)



Handwritten signature in blue ink.



Handwritten signature in blue ink.
Dr. Pawan Kumar Singh
M.B.B.S. DNB (Medicine)
UPMCI-61330
Director & Consultant Physician
JPK Clinic & Diagnostics
(A Unit of JPK Hospitals & Trauma Centre Pvt. Ltd.)

M.R.D. HAUSILD P.P.R.S.A.D
TWAP21

24.09.2022 11:26:07
JPK CLINIC AND DIAGNOSTICS
NORMAL COMPOUND SUPER MARKET
SULTANPUR

Room: _____
Order Number: _____
Indication: _____
Medication 1: _____
Medication 2: _____
Medication 3: _____

73 bpm
- / - mmHg

QRS 126 ms
QT / QTcbaz 388 / 427 ms
PR 162 ms
P 114 ms
RR / PP 824 / 821 ms
P / QRS / T 67 / 61 / 44 degrees

Normal sinus rhythm
Right bundle branch block
Left anterior fascicular block
*** Bifascicular block ***
Abnormal ECG

Technician: _____
Ordering Ph: DR. J.P. SINGH
Referring Ph: _____
Attending Ph: _____

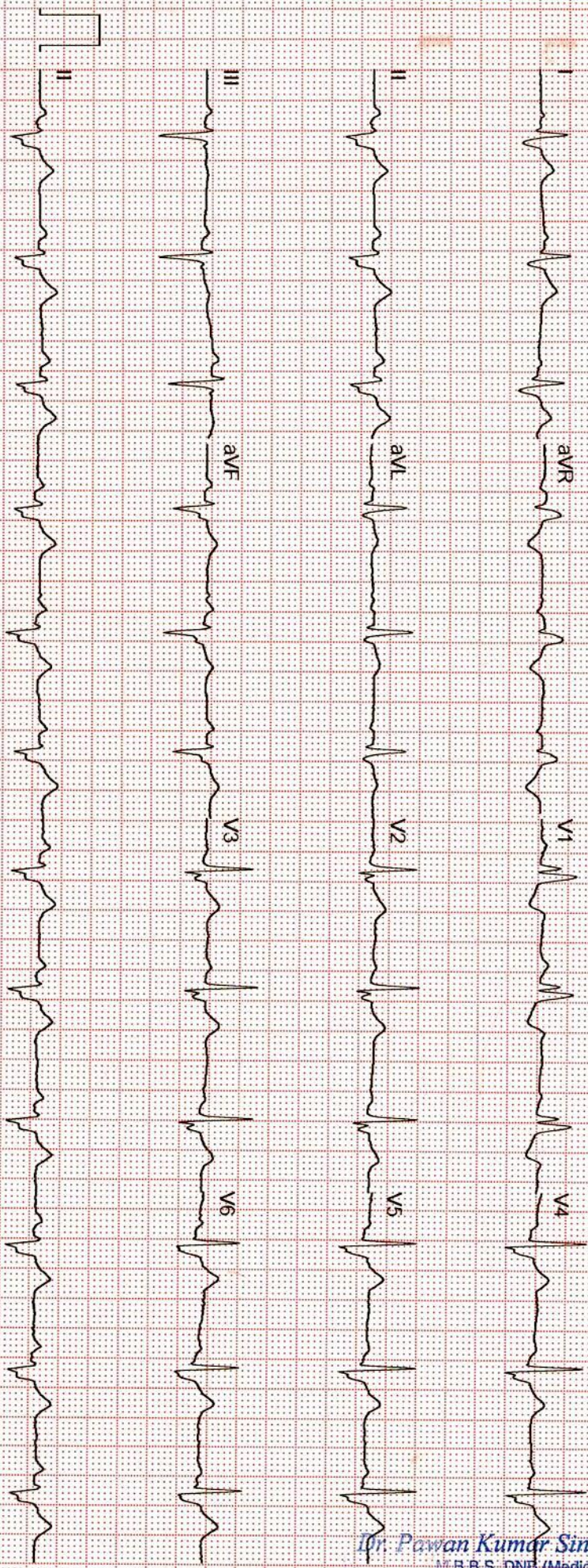

Dr. Pawan Kumar Singh
M.B.B.S. DNB (Medicine)
BEMCI-61330
Director & Consultant Physician
JPK Clinic & Diagnostics
(A Unit of JPK Hospitals & Trauma Centre Pvt. Ltd.)

GE MACC2000 11 12SL™ V241 25 mm/s 10 mm/mV ADS 0.56-20 Hz 50 Hz 4x2 5x3 25 R1 1/1

Unconfirmed



सर्वे सन्तु निरामया

राज डायग्नोस्टिक एण्ड मेडीकेयर

डिजिटल एक्सरे, पैथॉलाजी, अल्ट्रासाउण्ड, ई.सी.जी.

ठाकुर प्रसाद काम्प्लेक्स, निकट NY माल, गल्ला मण्डी मोड़, जिला अस्पताल रोड-सुलतानपुर

Report No : 8,899
 Patient Name : Mr. HAUSILA PRASAD TIWARI
 Age (Y-M-D) : 0 - 0 - 0
 Sex : Male
 Referred By : DHS



Bill No. / Day Sr.: 24-Sep-2022
 Receiving Date : 24-Sep-2022
 Reporting Date :

X-RAY CHEST P.A.

TRACHEA- : Trachea is central,
 CARDIAC SHADOW- : The cardiac size and silhouette is normal.
 ANGLES- : Both costophrenic angles are clear.
 PARRENCHYMA- : Both lung fields are clear & have normal volume bronchovascular pattern.
 C / T RATIO- : Normal
 MEDIASTINUM- : no mediastinal shift is seen.
 DOME OF DIAPHRAGM- : Both domes of the diaphragm are normal in position, outline & curvature.
 IMPRESSION- : NORMAL FINDING

सर्वे सन्तु निरामया

Dr. Pawan Kumar Singh
 M.B.B.S., DNB (Medicine)
 UPMCI-1330
 Director & Consultant Physician
 JPK Clinic & Diagnostics
 (A Unit of JPK Hospitals & Trauma Centre Pvt. Ltd.)

Dr. Amit Kumar
 M.B.B.S. MS
 Reg.No. 29176
 Dr. Amit Kumar
 (Sonologist.)



Timings : 8.30 AM to 7.30 PM, Sunday, 9.00 AM to 2.00 PM.

This is Profession opinion clinicians are requested to correlate pathological finding with clinical feature.
 If there is any doubt please repeat test free of cost.

{ NOT FOR MEDICO LEGAL PURPOSE }



सर्वे सन्तु निरामया

राज डायग्नोस्टिक एण्ड मेडीकेयर

डिजिटल एक्सरे, पैथॉलाजी, अल्ट्रासाउण्ड, ई.सी.जी.

ठाकुर प्रसाद काम्प्लेक्स, निकट NY माल, गल्ला मण्डी मोड़, जिला अस्पताल रोड-सुलतानपुर

Report No : 8,897

Patient Name : Mr. HAUSILA PRASAD TIWARI

Age (Y-M-D) : 0 - 0 - 0

Sex : Male

Referred By : DHS



Bill No. / Day Sr.-: 24-Sep-22 12

Receiving Date : 24-Sep-22 12

Reporting Date :

ULTRASONOGRAPHIC FINDINGS OF WHOLE ABDOMEN MALE.

LIVER

: Liver is normal in size and echogenicity .
No focal or diffuse mass lesion seen.No IHBD dilatation seen.

GALL BLADDER

: Gall bladder is normal in distension & shows echofree lumen. Wall thickness is within normal limit. No obvious GB calculus / sludgeness noted.

PV/CBD

: Portal vein and CBD are normal in their course and calibre.

PANCREAS

: Pancreas is normal in size, contour & echotexture.

SPLEEN.

: Spleen is normal in size mm and echogenicity.
No focal or diffuse mass lesion seen.

KIDNEYS

: Both kidneys are normal in size, contour and echopattern. Cortico medullary differentiation is normally preserved. No calculus or mass lesion is seen.No hydronephrosis is seen.

URETER

: B/L ureters are normally visualized.

U.BLADDER

: Urinary Bladder is normal in wall thickness with evidence of anechoic lumen. No calculi or mass lesion seen.

PROSTATE

: Prostate is normal in size,shape & echo-texture.
No mass lesion is seen.

POST VOID

: Not done.

BOWEL

: Gaseous Bowel loops are normal in calibre & wall thickness.No dilated loops are seen.No ascitis or fluid collection seen in abdominal cavity.
No obvious lymphadenopathy noted.

IMPRESSION

: **NORMAL FINDINGS**

Dr. Pawan Kumar Singh

M.B.B.S. DNB (Medicine)
UPMCI-330

Director & Consultant Physician
JPK Clinic & Diagnostics

(A Unit of JPK Hospitals & Trauma Centre Pvt. Ltd.)

Dr. Amit Kumar

M.B.B.S. MS

Reg.No.-29176

Dr. Amit Kumar

(Sonologist.)



Timings : 8.30 AM to 7.30 PM, Sunday, 9.00 AM to 2.00 PM.

This is Profession opinion clinicians are requested to correlate pathological finding with clinical feature.
If there is any doubt please repeat test free of cost.

{ NOT FOR MEDICO LEGAL PURPOSE }

JPK CLINIC & DIAGNOSTICS

(A unit of JPK Hospitals & Trauma Center Pvt. Ltd.)

An ISO 9001:2015 Certified Center

Super Market, Sultanpur -228 001 (U.P.)

Ph. : 05362-241192, 9196008963

www.jpkhospitals.com



An ISO 9001:2015 Certified Center

Patient ID : JPK-MRN-39184
Patient Name : HAUSILA PRASAD TIWARI
Age/Gender : 59Y/ M
Date/Time : 24-09-2022/19:40
Referred By : SELF

INVESTIGATION	RESULT	REFERENCE RANGE
BIO-CHEMISTRY		
FASTING BLOOD SUGAR		
LRN-116766 Fasting Blood Sugar Sample Collection Time 24-09-2022/20:32:02 Result Approval Time 26-09-2022/17:43	93.0 mg/dL	65-110 mg/dL
URIC ACID		
LRN-116766 Uric Acid Sample Collection Time 24-09-2022/20:32:02 Result Approval Time 26-09-2022/17:43	6.2 mg/dL	3.5-7.2 mg/dL
PSA TOTAL		
LRN-116766 PSA TOTAL Sample Collection Time 24-09-2022/20:32:02 Result Approval Time 26-09-2022/17:43	2.15 ng/mL	MALE 0.0-4.0 ng/mL
GAMMA GLUTAMYL TRANSFERASE (GGT)		
LRN-116766 GGT Sample Collection Time 24-09-2022/20:32:02 Result Approval Time 26-09-2022/17:43	23.6 U/L	5-36 U/L (Female) 8-61 U/L (Male)
SERUM CREATININE		
LRN-116766 Serum Creatinine	1.1 mg/dL	Male 0.9-1.3 mg/dL Female 0.6-1.1 mg/dL

Rakesh Sharma
Lab Technician

Dr. Pawan Kumar Singh

M.B.B.S. D.M.B (Medicine)

UPMCI-6430

Director & Consultant Physician

JPK Clinic & Diagnostics

(A Unit of JPK Hospitals & Trauma Centre Pvt. Ltd.)

Dr. SHIWANGI

M.B.B.S. D.C.P. (DNB)

Consultant Pathologist

JPK Clinic & Diagnostics

(A Unit of JPK Hospitals & Trauma Center Pvt. Ltd.)

This is an Electronically Generated Report

This report is based on the specimen/s received. The report may need to be correlated clinically as laboratory investigations are dependent on multiple variables. These results should not be reproduced in part.

Page 1 of 8

Facilities Available

- ECG
- PFT
- Endoscopy
- Hematology
- Biochemistry
- Microbiology
- FNAC
- Histopathology
- Sample Collection from Home & Online Delivery of Reports
- ABP
- TMT
- Echocardiography
- Ultrasound

JPK CLINIC & DIAGNOSTICS

(A unit of JPK Hospitals & Trauma Center Pvt. Ltd.)
An ISO 9001:2015 Certified Center
 Super Market, Sultanpur -228 001 (U.P.)
 Ph. : 05362-241192, 9196008963
www.jpkhospitals.com



Patient ID : JPK-MRN-39184
 Patient Name : HAUSILA PRASAD TIWARI
 Age/Gender : 59Y/ M
 Date/Time : 24-09-2022/19:40
 Referred By : SELF

INVESTIGATION	RESULT	REFERENCE RANGE
<i>Sample Collection Time</i> 24-09-2022/20:32:02 <i>Result Approval Time</i> 26-09-2022/17:43		
LRN-116767	POST PRANDIAL BLOOD GLUCOSE	
Post Prandial Blood Glucose	114.0 mg/dL	90-140 mg/dL
<i>Sample Collection Time</i> 24-09-2022/20:32:02 <i>Result Approval Time</i> 26-09-2022/17:43		
LRN-116768	BLOOD UREA NITROGEN (BUN)	
Blood Urea Nitrogen (BUN)	11.4 mg/dL	5-18 mg/dL Infant/Child 6-20 mg/dL Adult 8-23 mg/dL Adult > 60Yr
<i>Sample Collection Time</i> 24-09-2022/20:32:02 <i>Result Approval Time</i> 26-09-2022/17:43		
LRN-116768	LIPIDPROFILE	
Total Cholesterol	165.4 mg/dL	Desirable < 200 mg/dL Borderline 200-239 mg/dL High > 240 mg/dL
Triglycerides	124.5 mg/dL	Normal < 150 mg/dL Borderline High 150-199 mg/dL High 200-499 mg/dL Very high > 500 mg/dL
HDL	56.8 mg/dL	Low < 40 mg/dL Normal 40 -60 mg/dL High > 60 mg/dL
LDL	89.7 mg/dL	Optimal < 100 mg/dL Near Optimal 100-129 mg/dL Borderline high 130-159 mg/dL High 160-189 mg/dL Very high > 190 mg/dL

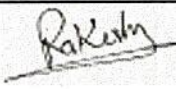
Rakesh Sharma
 Lab Technician

Dr. Pawan Kumar Singh
 M.B.B.S, DNB (Medicine)
 UPMCI-61330
 Labior & Consultant Physician
 JPK Clinic & Diagnostics
 (A Unit of JPK Hospitals & Trauma Centre Pvt. Ltd.)

Dr. SHIWANGI
 MBS, DCP (DNB)
 Consultant Pathologist
 JPK Clinic & Diagnostics
 (A Unit of JPK Hospitals & Trauma Center Pvt. Ltd.)

This is an Electronically Generated Report

This report is based on the specimen/s received. The report may need to be correlated clinically as laboratory investigations are dependent on multiple variables. These results should not be reproduced in part.

Facilities Available

- ECG
- PFT
- Endoscopy
- Hematology
- Biochemistry
- Microbiology
- FNAC
- Histopathology
- Sample Collection from Home & Online Delivery of Reports
- ABP
- TMT
- Echocardiography
- Ultrasound

JPK CLINIC & DIAGNOSTICS

(A unit of JPK Hospitals & Trauma Center Pvt. Ltd.)

An ISO 9001:2015 Certified Center

Super Market, Sultanpur -228 001 (U.P.)

Ph. : 05362-241192, 9196008963

www.jpkhospitals.com



Patient ID : JPK-MRN-39184
 Patient Name : HAUSILA PRASAD TIWARI
 Age/Gender : 59Y/ M
 Date/Time : 24-09-2022/19:40
 Referred By : SELF

INVESTIGATION	RESULT	REFERENCE RANGE
VLDL	24.9 mg/dL	15-30 mg/dL Desirable < 20 mg/dL Borderline High 21-39 mg/dL High > 40 mg/dL
TC/HDL Ratio	2.9	(Less than 5.0)
LDL/HDL	1.5	UPTO 3.5
Sample Collection Time	24-09-2022/20:32:02	
Result Approval Time	26-09-2022/17:43	
LRN-116768	LIVER FUNCTION TEST (LFT)	
Bilirubin Total	0.58 mg/dL	10.0 - 14.0 mg/dL 3-5 Days (Premature) 4.0 - 8.0 mg/dL 3-5 Days (Full Term) 0.0 - 1.0 mg/dL (Adult)
Bilirubin Direct	0.30 mg/dL	0.0 - 0.2 mg/dL
Bilirubin Indirect	0.28 mg/dL	0.0 - 0.8 mg/dL
SGOT	32.0 U/L	upto 40 U/L (Males) upto 32 U/L (Females)
SGPT	27.8 U/L	upto 41 U/L (Males) upto 33 U/L (Females)
Alkaline Phosphatase	89.6 U/L	UPTO 125 U/L
Total Protein	6.75 g/dL	6.0 - 8.0 g/dL
Albumin	4.34 g/dL	3.5 - 5.2 g/dL
Globulin	2.41 g/dL	1.5 - 3.0 g/dL
A/G	2.8	1 - 2
Sample Collection Time	24-09-2022/20:32:02	
Result Approval Time	26-09-2022/17:43	
LRN-116775	HBA1C	

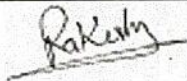

Rakesh Sharma
Lab Technician

 Dr. Pawan Kumar Singh
 M.B.B.S. D.M.B (Medicine)
 M.P.N.C.I-61230
 Tutor & Consultant Physician
 JPK Clinic & Diagnostics
 (A Unit of JPK Hospitals & Trauma Centre Pvt. Ltd.)

 Dr. SHIWANGI
 M.B.B.S. D.C.P. (DNB)
 Consultant Pathologist
 JPK Clinic & Diagnostics
 (A Unit of JPK Hospitals & Trauma Center Pvt. Ltd.)

This is an Electronically Generated Report

This report is based on the specimen/s received. The report may need to be correlated clinically as laboratory investigations are dependent on multiple variables. These results should not be reproduced in part.

Page 3 of 8

Facilities Available

- ECG
- PFT
- Endoscopy
- Hematology
- Biochemistry
- Microbiology
- FNAC
- Histopathology
- Sample Collection from Home & Online Delivery of Reports
- ABP
- TMT
- Echocardiography
- Ultrasound

JPK CLINIC & DIAGNOSTICS

(A unit of JPK Hospitals & Trauma Center Pvt. Ltd.)

An ISO 9001:2015 Certified Center

Super Market, Sultanpur -228 001 (U.P.)

Ph. : 05362-241192, 9196008963

www.jpkhospitals.com



An ISO 9001:2015 Certified Center

Patient ID : JPK-MRN-39184
Patient Name : HAUSILA PRASAD TIWARI
Age/Gender : 59Y/ M
Date/Time : 24-09-2022/19:40
Referred By : SELF

INVESTIGATION	RESULT	REFERENCE RANGE
Glycosylated Haemoglobin	4.5 %	4-6% - NON-DIABETIC 6-7% - GOOD CONTROL 7-8% - FAIR CONTROL > 8% - ACTION SUGGESTED

Sample Collection Time 24-09-2022/20:32:02
Result Approval Time 26-09-2022/17:44

Rakesh Sharma
Lab Technician

Dr. Pawan Kumar Singh

M.B.B.S. DNB (Medicine)
NPCI-61330
Senior & Consultant Physician
JPK Clinic & Diagnostics
(A Unit of JPK Hospitals & Trauma Centre Pvt. Ltd.)

Dr. SHIWANGI

M.B.B.S. DCP (DNB)
Consultant Pathologist
JPK Clinic & Diagnostics
(A Unit of JPK Hospitals & Trauma Center Pvt. Ltd.)

This is an Electronically Generated Report
This report is based on the specimen/s received. The report may need to be correlated clinically as laboratory investigations are dependent on multiple variables. These results should not be reproduced in part.

Page 4 of 8

Facilities Available

- ECG
- PFT
- Endoscopy
- Hematology
- Biochemistry
- Microbiology
- FNAC
- Histopathology
- Sample Collection from Home & Online Delivery of Reports
- ABP
- TMT
- Echocardiography
- Ultrasound

JPK CLINIC & DIAGNOSTICS

(A unit of JPK Hospitals & Trauma Center Pvt. Ltd.)

An ISO 9001:2015 Certified Center

Super Market, Sultanpur -228 001 (U.P.)

Ph. : 05362-241192, 9196008963

www.jpkhospitals.com



An ISO 9001:2015 Certified Center

Patient ID : JPK-MRN-39184
Patient Name : HAUSILA PRASAD TIWARI
Age/Gender : 59Y/ M
Date/Time : 24-09-2022/19:40
Referred By : SELF

INVESTIGATION	RESULT	REFERENCE RANGE
HAEMATOLOGY		
COMPLETE BLOOD COUNT		
LRN-116773		
Haemoglobin	13.5 g/dL	13-18g/dL (> 15yr Adult Male) 12-15g/dL (> 15yrAdult Female)
WBC Count	7350	4000-11,000/cumm
Differential Count		
Neutrophils	61 %	40-75 %
Lymphocytes	30 %	20-45 %
Monocytes	04 %	02-10 %
Eosinophils	05 %	01-08 %
Basophils	00 %	00-01 %
RBC Count	3.92million/cumm	4.5-6.0 million/cumm (Male) 4.0-5.5 million/cumm (Female)
PCV	38.0 %	40-54 % (> 15yr Adult Male) 34-48 % (> 15yr Adult Female)
MCV	96.9* fl	75-95 fl
MCH	34.5* pg	26-32 pg
MCHC	35.6 %	30-35%
Platelet Count	150000 cells/cumm	150000-400000 cells/cumm
Mean Platelet Volume(MPV)	14.2 fL	7.5-11.5 fL
RDW-CV	14.9 %	11-16 %
RDW-SD	57.8* %	35-56 %
Sample Collection Time	24-09-2022/20:32:02	
Result Approval Time	26-09-2022/17:44	
LRN-116770		
BLOOD GROUPING AND RH TYPING		
Blood Group	A	-
RH Typing	POSITIVE (+)	-
Sample Collection Time	24-09-2022/20:32:02	
Result Approval Time	26-09-2022/17:44	

Rakesh

Rakesh Sharma
Lab Technician

Dr. Pawan Kumar Singh
M.B.B.S. DNB (Medicine)
JCI-61520
& Consultant Physician
JPK Clinic & Diagnostics
(A Unit of JPK Hospitals & Trauma Centre Pvt. Ltd.)

Dr. SHIWANGI
M.D. DCP. (DNB)
Consultant Pathologist
JPK Clinic & Diagnostics
(A Unit of JPK Hospitals & Trauma Center Pvt. Ltd.)

This is an Electronically Generated Report

This report is based on the specimen/s received. The report may need to be correlated clinically as laboratory investigations are dependent on multiple variables. These results should not be reproduced in part.

Page 5 of 8

Facilities Available

- ECG
- PFT
- Endoscopy
- Hematology
- Biochemistry
- Microbiology
- FNAC
- Histopathology
- Sample Collection from Home & Online Delivery of Reports
- ABP
- TMT
- Echocardiography
- Ultrasound

JPK CLINIC & DIAGNOSTICS

(A unit of JPK Hospitals & Trauma Center Pvt. Ltd.)
An ISO 9001:2015 Certified Center
Super Market, Sultanpur -228 001 (U.P.)
Ph. : 05362-241192, 9196008963
www.jpkhospitals.com



Patient ID : JPK-MRN-39184
Patient Name : HAUSILA PRASAD TIWARI
Age/Gender : 59Y / M
Date/Time : 24-09-2022/19:40
Referred By : SELF

INVESTIGATION

RESULT

REFERENCE RANGE

LRN-116774

ERYTHROCYTE SEDIMENTATION RATE (ESR)

Erythrocyte Sedimentation rate (... 11 mm/hr

0-10 mm/hr

Sample Collection Time 24-09-2022/20:32:02

Result Approval Time 26-09-2022/17:44

Rakesh Sharma
Lab Technician

Dr. Pawan Kumar Singh
MB.B.S. DNB (Medicine)
MCI-6133
Senior & Consultant Physician
JPK Clinic & Diagnostics
(A Unit of JPK Hospitals & Trauma Centre Pvt. Ltd.)

Dr. SHIWANGI
MBBS, DCP (DNB)
Consultant Pathologist
JPK Clinic & Diagnostics
(A Unit of JPK Hospitals & Trauma Center Pvt. Ltd.)

This is an Electronically Generated Report
This report is based on the specimen/s received. The report may need to be correlated clinically as laboratory investigations are dependent on multiple variables. These results should not be reproduced in part.

Page 6 of 8

Facilities Available

- ECG
- PFT
- Endoscopy
- Hematology
- Biochemistry
- Microbiology
- FNAC
- Histopathology
- Sample Collection from Home & Online Delivery of Reports
- ABP
- TMT
- Echocardiography
- Ultrasound

JPK CLINIC & DIAGNOSTICS

(A unit of JPK Hospitals & Trauma Center Pvt. Ltd.)

An ISO 9001:2015 Certified Center

Super Market, Sultanpur -228 001 (U.P.)

Ph. : 05362-241192, 9196008963

www.jpkhospitals.com



An ISO 9001:2015 Certified Center

Patient ID : JPK-MRN-39184
 Patient Name : HAUSILA PRASAD TIWARI
 Age/Gender : 59Y/ M
 Date/Time : 24-09-2022/19:40
 Referred By : SELF

INVESTIGATION	RESULT	REFERENCE RANGE
---------------	--------	-----------------

CLINICAL PATHOLOGY

LRN-116771

URINE R/M

Physical Examination

Quantity in ml

20 ML

Urine Color

PALE YELLOW

Reaction

ACIDIC

Chemical Examination

Leukocytes

NEGATIVE

Nitrite

NEGATIVE

Urobilinogen

NEGATIVE

pH

6.0

Blood

NEGATIVE

Sp.Gravity

1.030

Ketone

NEGATIVE

Bilirubin

NEGATIVE

Glucose

NEGATIVE

Protein

NEGATIVE

Microscopic Examination

Epithelial Cells

1-2/HIGH POWER FIELD

RBC

NIL

Pus Cells

OCCASIONAL

Casts

NOT SEEN

Crystals

NOT SEEN

Sample Collection Time 24-09-2022/20:32:02

Result Approval Time 26-09-2022/17:44

Rakesh Sharma
Lab Technician

Dr. Pawan Kumar Singh
M.B.B.S. DNB (Medicine)
DPMCI-61330
Senior & Consultant Physician
JPK Clinic & Diagnostics
(A Unit of JPK Hospitals & Trauma Centre Pvt. Ltd.)

Dr. SHIWANGI
M.B.B.S. DCP (DNB)
Consultant Pathologist
JPK Clinic & Diagnostics
(A Unit of JPK Hospitals & Trauma Center Pvt. Ltd.)

This is an Electronically Generated Report
 This report is based on the specimen/s received. The report may need to be correlated clinically as laboratory investigations are dependent on multiple variables. These results should not be reproduced in part.

Facilities Available

- ECG
- PFT
- Endoscopy
- Hematology
- Biochemistry
- Microbiology
- FNAC
- Histopathology
- Sample Collection from Home & Online Delivery of Reports
- ABP
- TMT
- Echocardiography
- Ultrasound

JPK CLINIC & DIAGNOSTICS

(A unit of JPK Hospitals & Trauma Center Pvt. Ltd.)
An ISO 9001:2015 Certified Center
Super Market, Sultanpur -228 001 (U.P.)
Ph. : 05362-241192, 9196008963
www.jpkhospitals.com



Patient ID : JPK-MRN-39184
Patient Name : HAUSILA PRASAD TIWARI
Age/Gender : 59Y/ M
Date/Time : 24-09-2022/19:40
Referred By : SELF

INVESTIGATION

RESULT

REFERENCE RANGE

CHEMILUMINESCENCE IMMUNOASSAY

LRN-116769

THYROID FUNCTION TEST (T3, T4, TSH)

T3	1.35 ng/mL	0.69-2.15
T4	79.6 ng/mL	52-127
TSH	5.10* μ IU/mL	21 weeks- 20 years: 0.7-6.4 μ IU/mL 21-54 years: 0.4 - 4.2 μ IU/mL 55- 87 years: 0.5 - 8.9 μ IU/mL Pregnancy: 1st Trimester: 0.24 - 2.99 μ IU/mL 2nd Trimester: 0.46 - 2.95 μ IU/mL 3rd Trimester: 0.43 - 2.78 μ IU/mL Pediatric Ranges: Cord Blood: 2.3 - 13.2 μ IU/mL 1 - 2 days: 3.2 - 34.6 μ IU/mL 3 - 4 days: 0.7 - 15.4 μ IU/mL 2- 20 weeks: 1.7 - 9.1 μ IU/mL

Sample Collection Time 24-09-2022/20:32:02
Result Approval Time 26-09-2022/17:44

Rakesh Sharma
Lab Technician

Dr. Pawan Kumar Singh
M.B.B.S. DNB (Medicine)
UPMCI-61330
Senior & Consultant Physician
JPK Clinic & Diagnostics
(A Unit of JPK Hospitals & Trauma Centre Pvt. Ltd.)

Dr. SHIWANGI
MBBS, DCP (DNB)
Consultant Pathologist
JPK Clinic & Diagnostics
(A Unit of JPK Hospitals & Trauma Center Pvt. Ltd.)

This is an Electronically Generated Report
This report is based on the specimen/s received. The report may need to be correlated clinically as laboratory investigations are dependent on multiple variables. These results should not be reproduced in part.

Page 8 of 8

Facilities Available

- ECG
- PFT
- Endoscopy
- Hematology
- Biochemistry
- Microbiology
- FNAC
- Histopathology
- Sample Collection from Home & Online Delivery of Reports
- ABP
- TMT
- Echocardiography
- Ultrasound

EXERCISE STRESS TEST REPORT

Patient Name: TIWARI, HAUSILA PRASAD
Patient ID: 88275
Height:
Weight:

DOB: 17.03.1963
Age: 59yrs
Gender: Male
Race: Indian

Study Date: 24.09.2022
Test Type: --
Protocol: BRUCE

Referring Physician: --DR J P SINGH
Attending Physician: Dr. J.P. Singh
Technician: --

Medications:
--

Medical History:
--

Reason for Exercise Test:

--

Exercise Test Summary

Phase Name	Stage Name	Time in Stage	Speed (km/h)	Grade (%)	HR (bpm)	BP (mmHg)	Comment
PRETEST	SUPINE	00:26	0.00	0.00	67		
	STANDING	00:21	0.00	0.00	61		
	HYPERV.	00:14	0.00	0.00	64		
	WARM-UP	00:41	1.60	0.00	81		
EXERCISE	STAGE 1	03:00	2.70	10.00	108	114/78	
	STAGE 2	03:00	4.00	12.00	121	120/80	
	STAGE 3	03:00	5.40	14.00	155	120/80	
	STAGE 4	00:22	6.70	16.00	162		
RECOVERY		01:03	2.40	0.00	139		

The patient exercised according to the BRUCE for 9:21 min:s, achieving a work level of Max. METS: 11.10. The resting heart rate of 67 bpm rose to a maximal heart rate of 169 bpm. This value represents 104 % of the maximal, age-predicted heart rate. The resting blood pressure of --/-- mmHg, rose to a maximum blood pressure of 120/80 mmHg. The exercise test was stopped due to Target heart rate achieved.

Interpretation

Summary: Resting ECG: right bundle branch block with LAHB.
Functional Capacity: normal.
HR Response to Exercise: appropriate.
BP Response to Exercise: normal resting BP.
Chest Pain: none.
Arrhythmias: ventricular premature beats-isolated.
ST Changes: none.
Overall impression: Positive stress test suggestive of ischemia with occasional .

Conclusions

--

Dr. Pawan Kumar Singh
M.B.B.S. DNB (Medicine)
UPMCI-61276
Director & Consultant Physician
JPK Clinic & Diagnostics
(A Unit of JPK Hospitals & Trauma Centre Pvt. Ltd.)

TIWARI, HAUSILA PRASAD

Patient ID 88275

24.09.2022

Male

12:13:41pm

59yrs Indian

Meds:

Test Reason:

Medical History:

Ref. MD: Ordering MD:

Technician: Test Type:

Comment:

BRUCE: Total Exercise Time 09:21

Max HR: 169 bpm 104% of max predicted 161 bpm HR at rest: 67

Max BP: 120/80 mmHg Max RPP: 17760 mmHg* bpm

Maximum Workload: 11.10 METS

Max. ST: -2.00 mm, 0.00 mV/s in V2; EXERCISE STAGE 2 04:59

ST/HR index: 1.47 μ V/bpm

Reasons for Termination: Target heart rate achieved

Summary: Resting ECG: right bundle branch block with L.AHB. Functional Capacity:

normal. HR Response to Exercise: appropriate. BP Response to Exercise: normal

resting BP. Chest Pain: none. Arrhythmias: ventricular premature beats-isolated. ST

Changes: none. Overall impression: Positive stress test suggestive of ischemia with

occasional.

Phase Name	Stage Name	Time in Stage	Speed (km/h)	Grade (%)	Workload (METS)	HR (bpm)	BP (mmHg)	RPP (mmHg*bpm)	VE (/min)	ST Level (V2 mm)	Comment
PRETEST	SUPINE	00:26	0.00	0.00	1.0	67			0	0.05	
	STANDING	00:21	0.00	0.00	1.0	61			0	0.10	
	HYPERV.	00:14	0.00	0.00	1.0	64			0	0.10	
EXERCISE	WARM-UP	00:41	1.60	0.00	1.4	81			0	0.20	
	STAGE 1	03:00	2.70	10.00	4.6	108	114/78	12312	0	-0.75	
	STAGE 2	03:00	4.00	12.00	7.0	121	120/80	14520	0	-1.60	
	STAGE 3	03:00	5.40	14.00	10.0	155	120/80	18600	0	-1.80	
RECOVERY	STAGE 4	00:22	6.70	16.00	11.1	162			2	-1.40	
		01:03	2.40	0.00	2.1	139			1	-0.85	

Dr. Pawan Kumar Singh

M.B.B.S. DNB (Medicine)

UPMCH-61330

Director & Consultant Physician

JPK Clinic & Diagnostics

(A Unit of JPK Hospitals & Trauma Centre Pvt. Ltd)

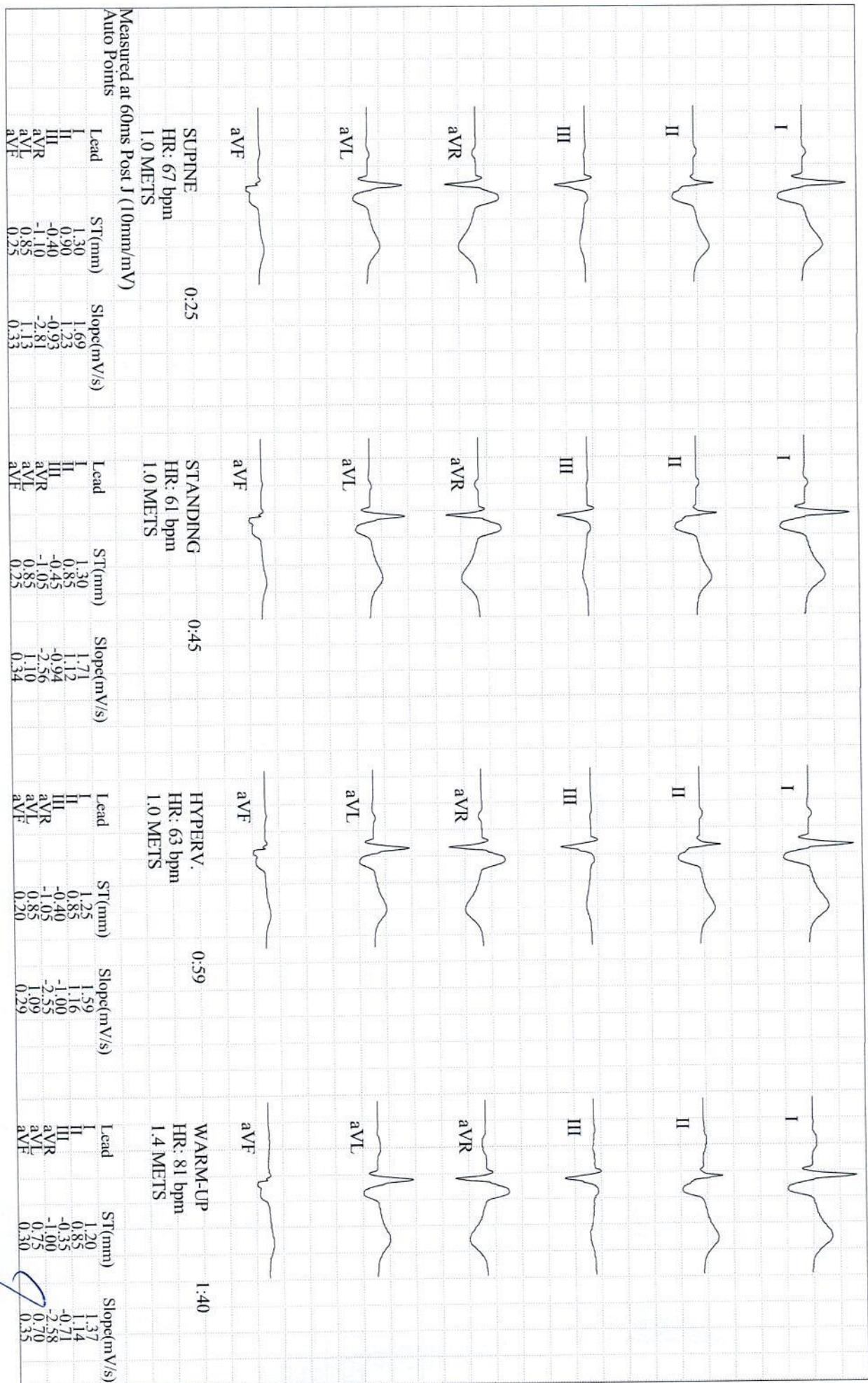

TIWARI, HAUSILA PRASAD

Patient ID 88275

24.09.2022

12:13:41pm

GE CardioSoft V6.73 (2)

50mm/s 10mm/mV 50Hz

0.01Hz FRF+ HEART V5.4

Unconfirmed

Page 2

Dr. Pawan Kumar Singh
 M.B.B.S. DNB (Medicine)
 UPMCI-617650
 Director & Consultant Physician
 JPK Clinic & Diagnostics
 (A Unit of JPK Hospitals & Trauma Centre Pvt. Ltd.)

Attending MD: Dr. J.P. Singh

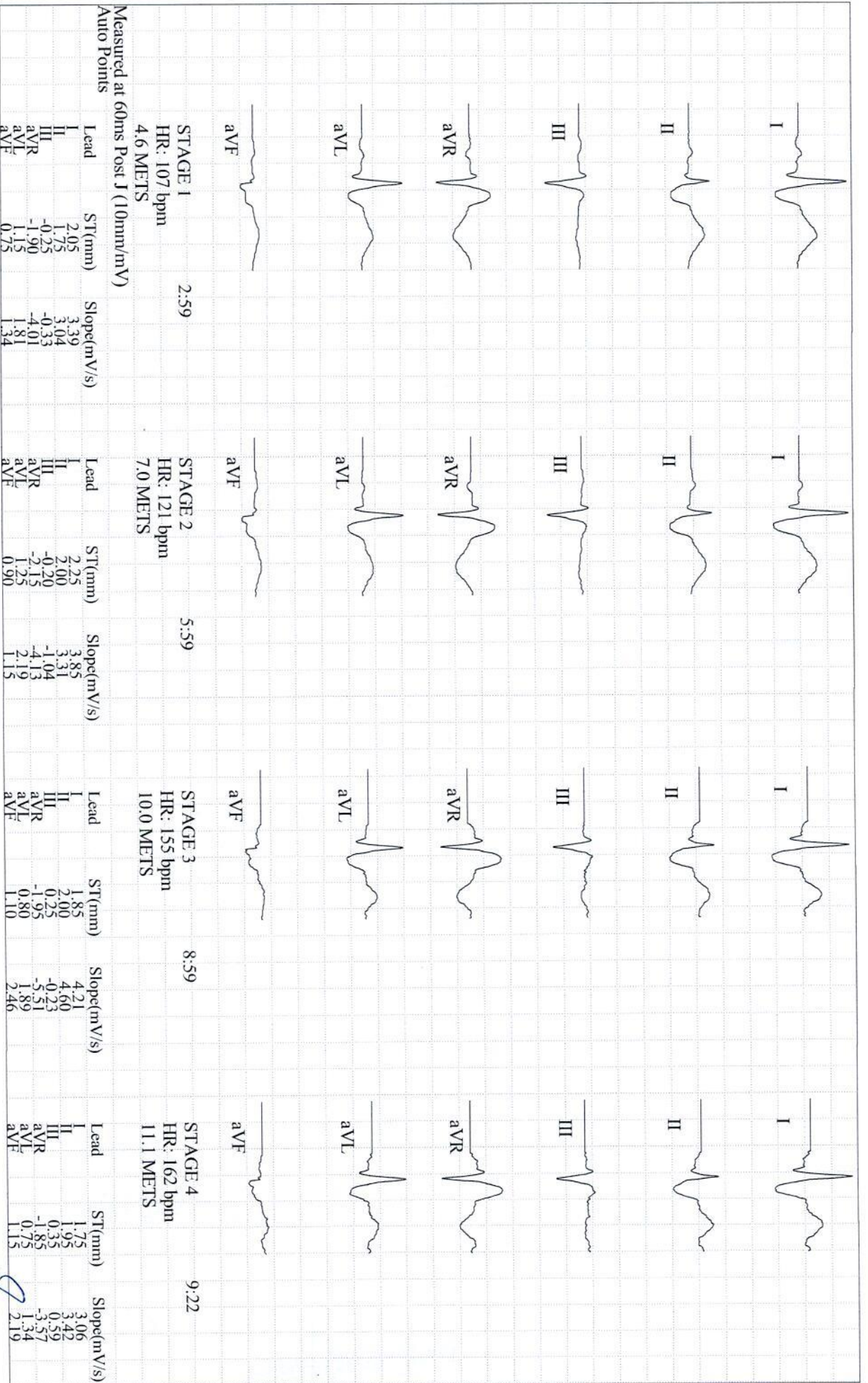

TIWARI, HAUSILA PRASAD

Patient ID 88275

24.09.2022

12:13:41pm

GE CardioSoft V6.73 (2)

50mm/s 10mm/mV 50Hz 0.01Hz FRF+ HEART V5.4

Unconfirmed

Attending MD: Dr. J.P. Singh

Dr. Pawan Kumar Singh
M.B.B.S. DNB (Medicine)
UJFMC-61330
Director & Consultant Physician
JPK Clinic & Diagnostics
(A Unit of JPK Hospitals & Trauma Centre Pvt. Ltd)

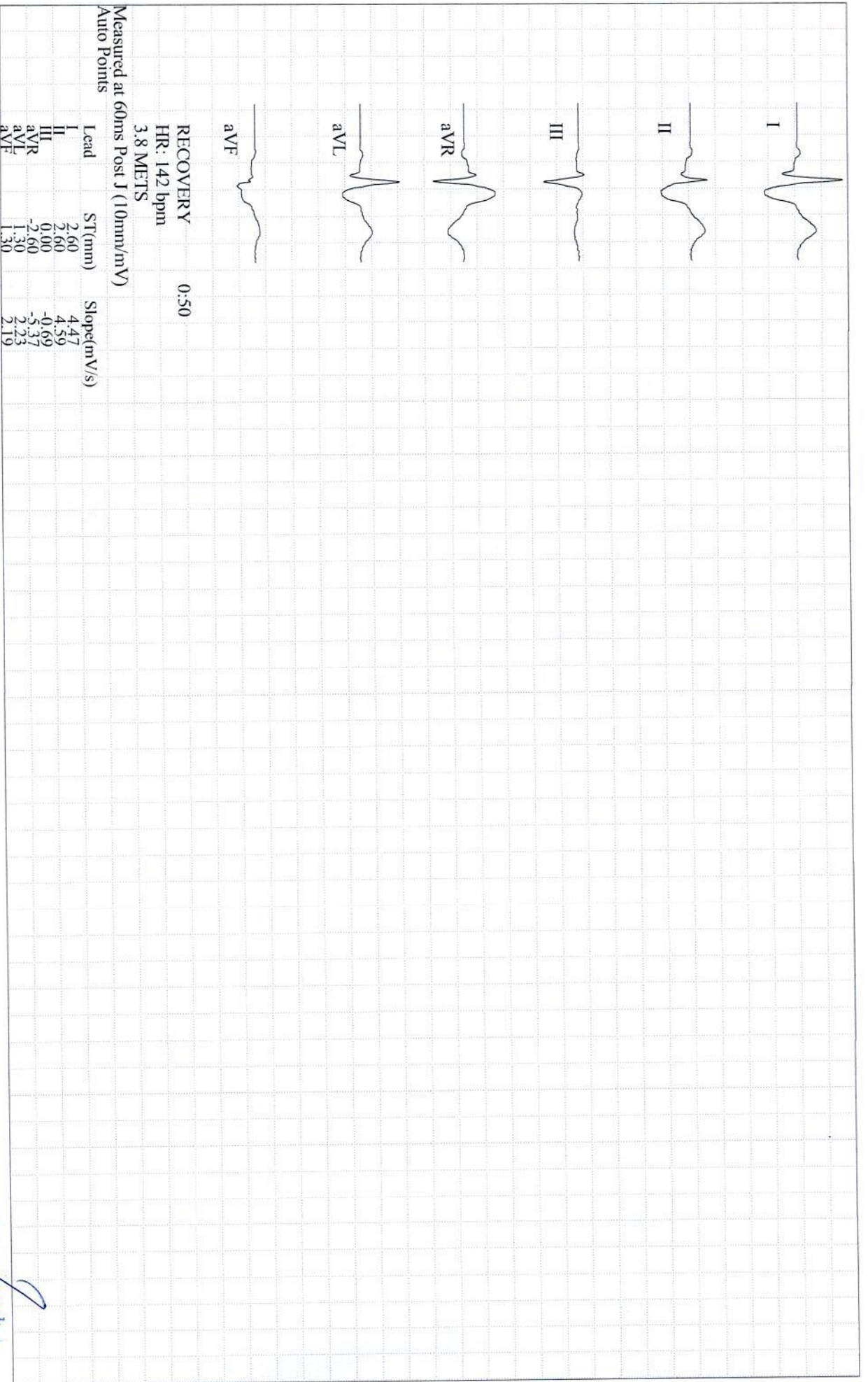

TIWARI, HAUSILA PRASAD

Patient ID 88275

24.09.2022

12:13:41pm

GE CardioSoft V6.73 (2)

50mm/s 10mm/mV 50Hz 0.01Hz FRF+ HEART V5.4

Unconfirmed

Attending MD: Dr. J.P. Singh

Dr. Pawan Kumar Singh
M.B.B.S. DNB (Medicine)
UPMCI-61320

Physician
Emergency & Consultation
JPK Clinic & Diagnostics
A Unit of JPK Hospitals & Trauma Centre Pvt Ltd.

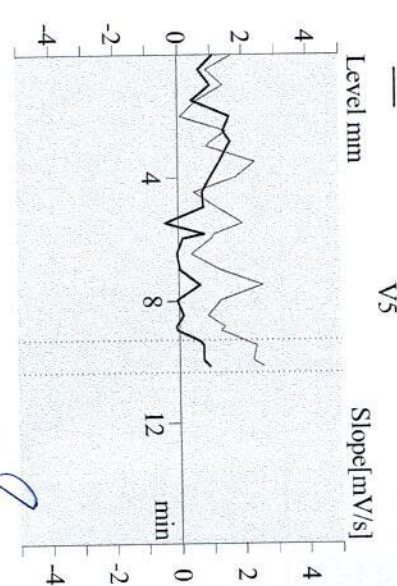
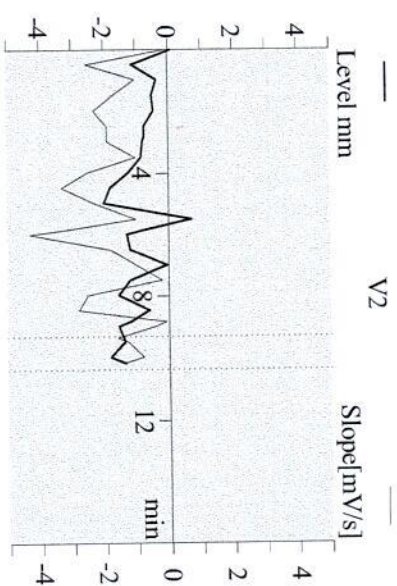
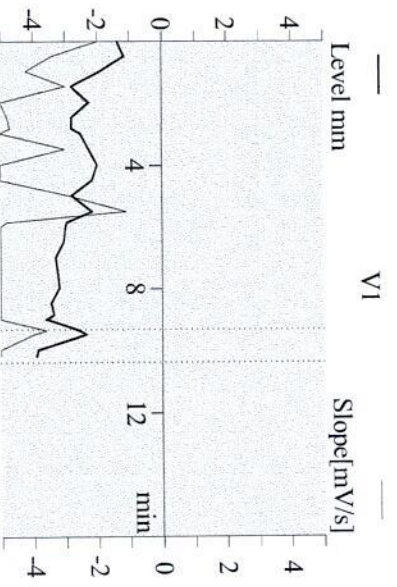
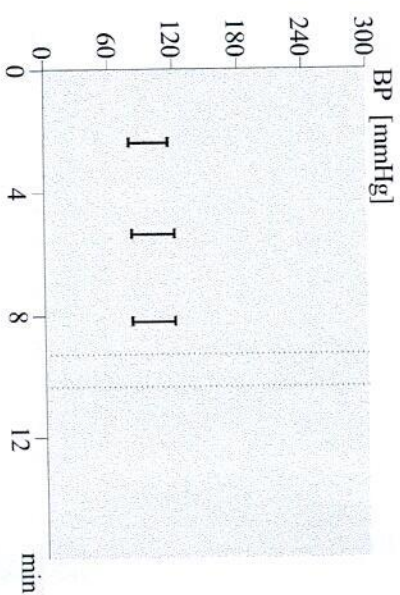
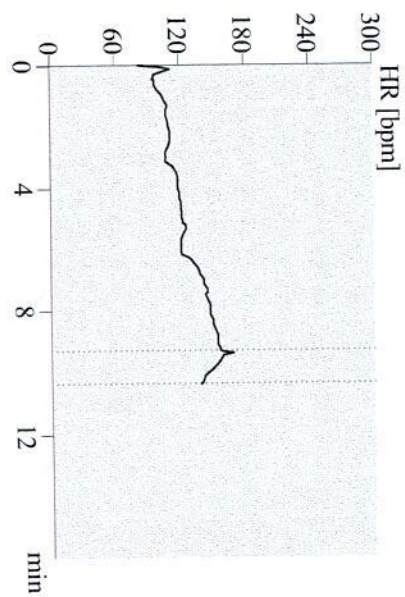
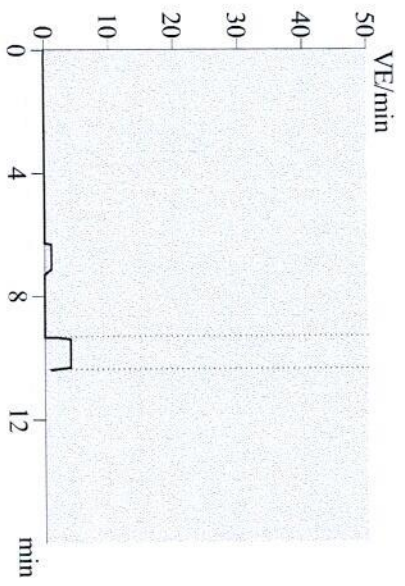

Dr. Pawan Kumar Singh
M.B.B.S. DNB (Medicine)
UPEMCH-61330
Lecturer & Consultant Physician
JPK Clinic & Diagnostics
(A Unit of JPK Hospitals & Trauma Centre Pvt. Ltd.)

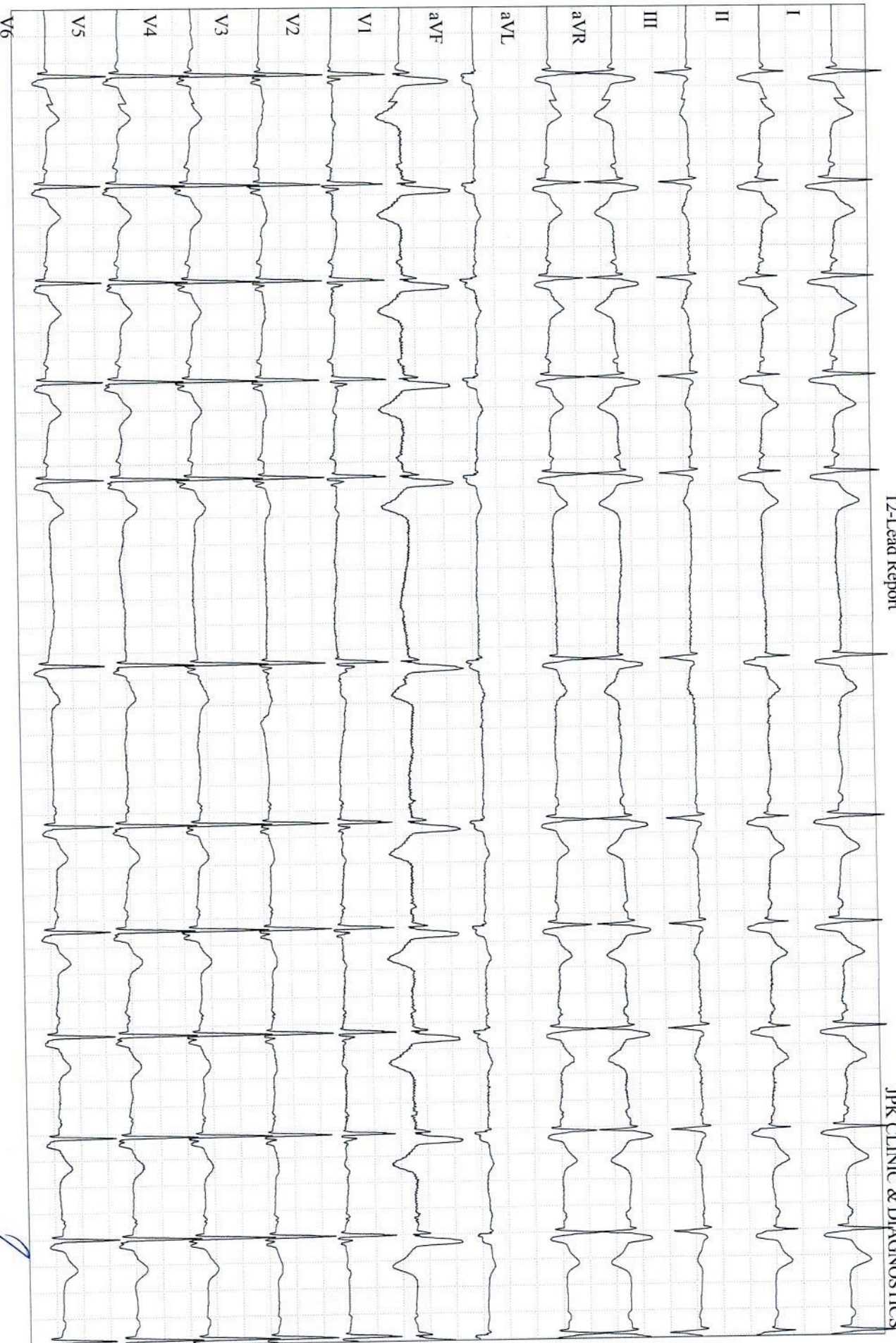

TIWARI, HAUSILA PRASAD

Patient ID 88275

24.09.2022

12:14:08pm

GE CardioSoft V6.73 (2)

25 mm/s 10 mm/mV 50Hz 0.01Hz FRF+ HR(V4,V5)

75 bpm

PRETEST

SUPINE

00:01

BRUCE

0.0 km/h

0.0 %

Start of Test: 12:13:41pm

Dr. Pawan Kumar Singh

M.B.S., DNB (Medicine)

UPMCI-61330

Director & Consultant Physician
JPK Clinic & Diagnostics
A Unit of JPK Hospitals & Trauma Centre Pvt. Ltd.

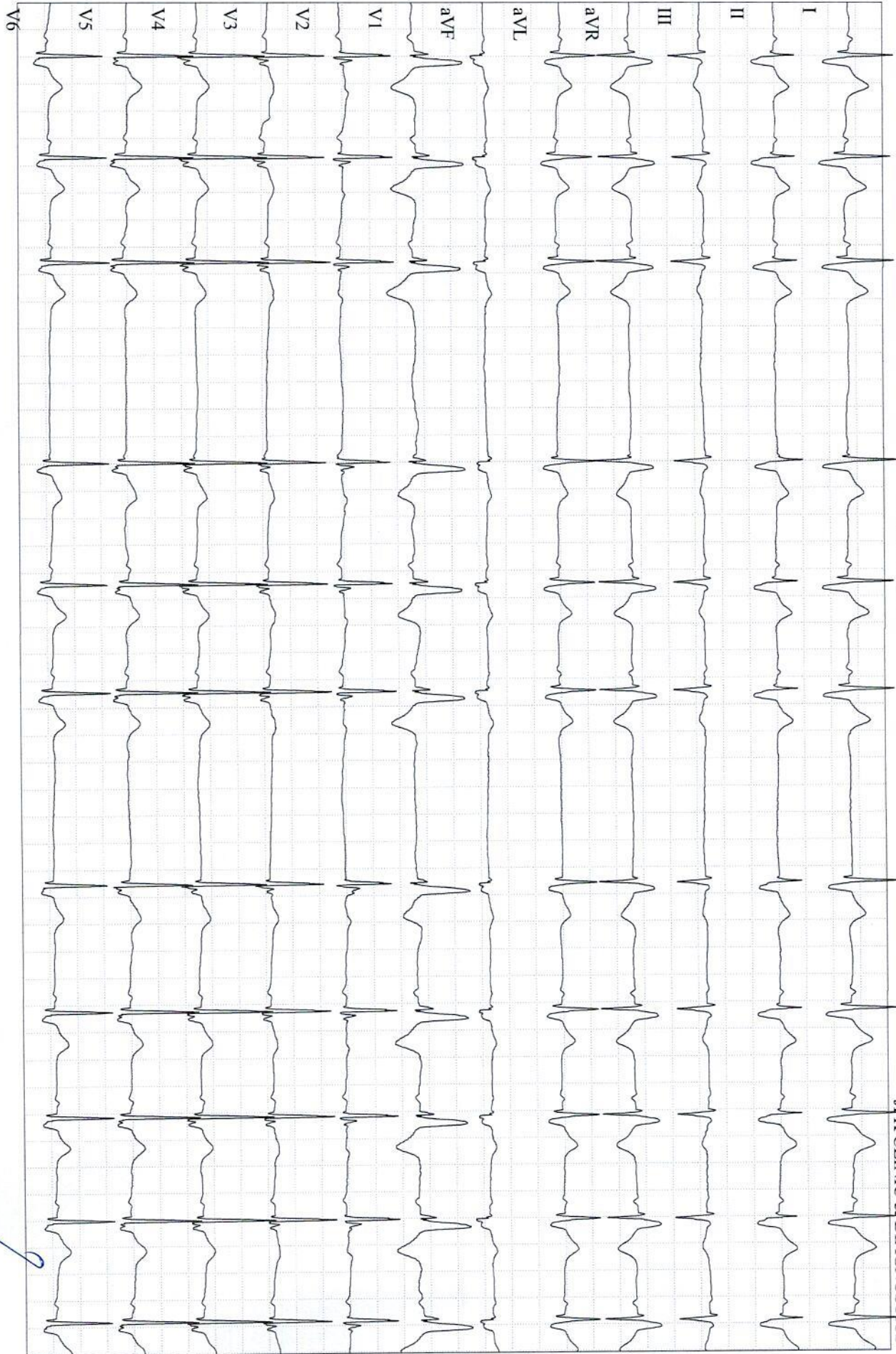

TIWARI, HAUSILA PRASAD

Patient ID 88275

24.09.2022

12:14:27pm

GE CardioSoft V6.73 (2)
25 mm/s 10 mm/mV 50Hz 0.01Hz FRF+ HR(V4,V5)

70 bpm

PRETEST
STANDING
00:32

BRUCE
0.0 km/h
0.0 %

Start of Test: 12:13:41pm

Dr. Pawan Kumar Singh

M.B.B.S., DNB (Medicine)
UP/MCI:61330

Director & Consultant Physician

JPK Clinic & Diagnostics
(A Unit of JPK Hospitals & Trauma Centre Pvt. Ltd)

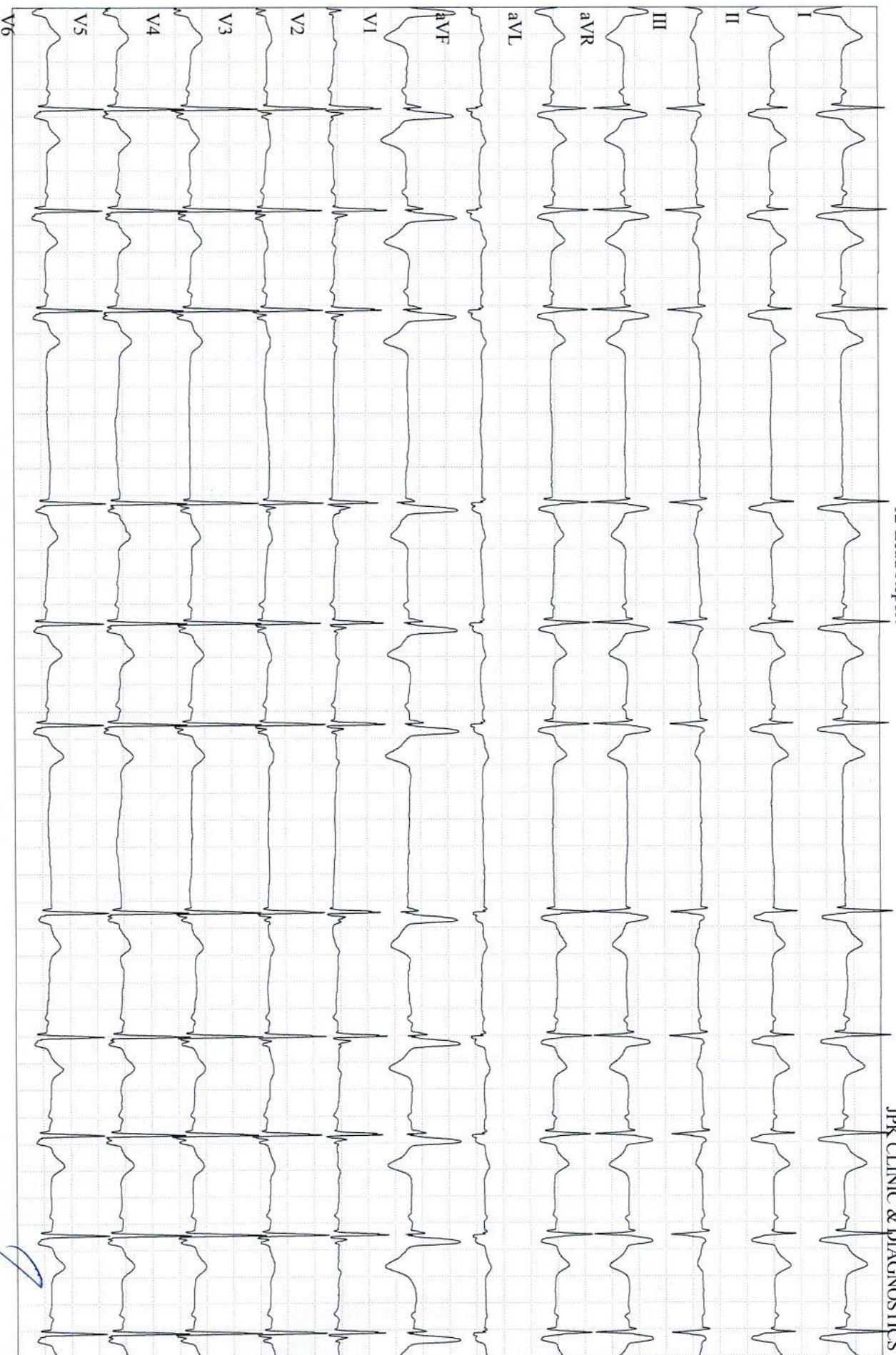

TIWARI, HAUSILA PRASAD

Patient ID 88275

24.09.2022

12:14:43pm

GE CardioSoft V6.73 (2)

25 mm/s 10 mm/mV 50Hz 0.01Hz FRF+ HR(V4,V5)

65 bpm

PRETEST
HYPERV.

00:49

BRUCE
0.0 km/h
0.0 %

0.0 %

Start of Test: 12:13:41pm

Dr. Pawan Kumar Singh

M.B.B.S. DNB
(Medicine)

UPMCI-61330

Attending & Consultant Physician

JPK Clinic & Diagnostics

(A Unit of JPK Hospitals & Trauma Centre Pvt. Ltd.)

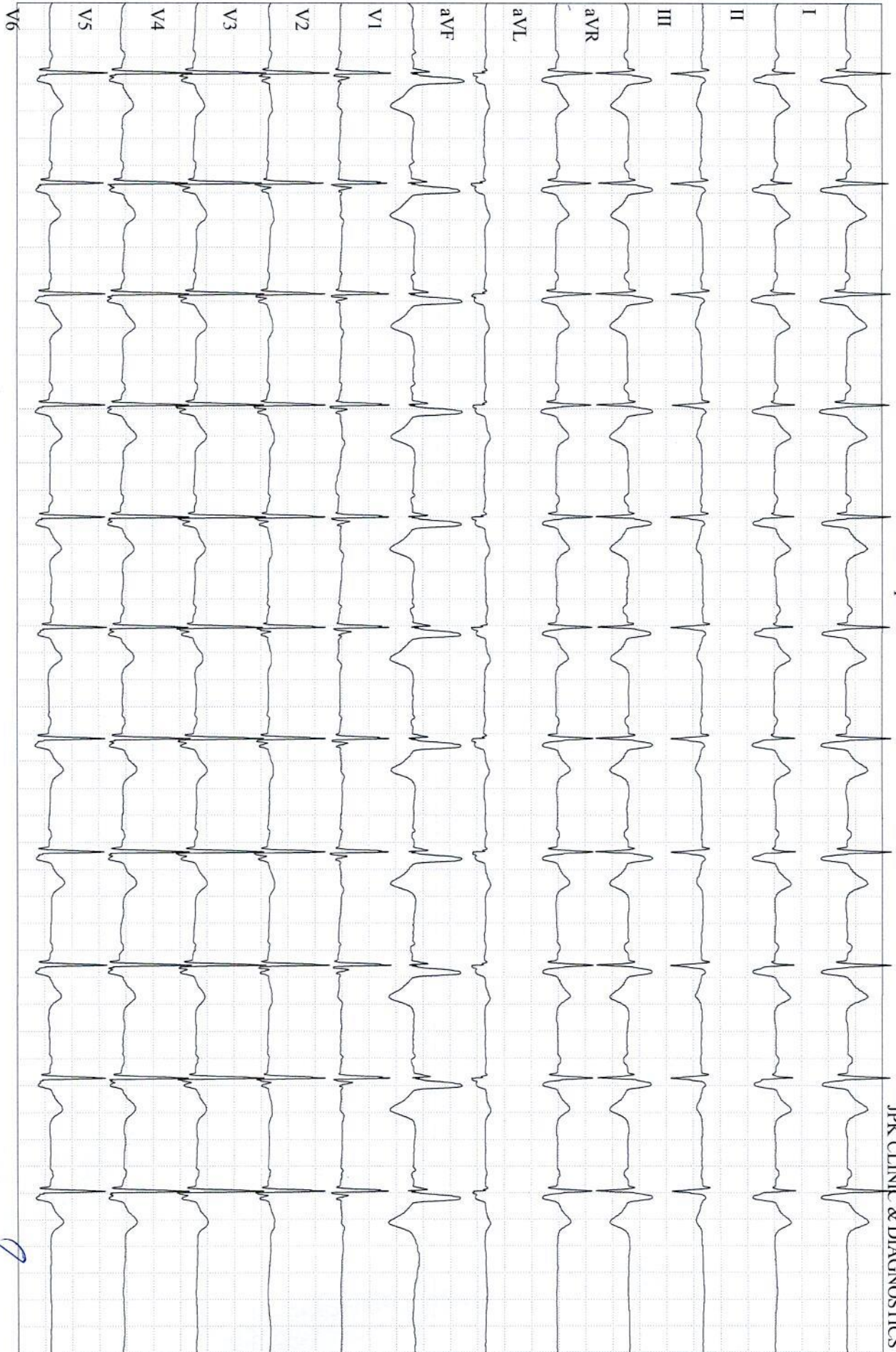

TIWARI, HAUSILA PRASAD

Patient ID 88275

24.09.2022

12:15:02pm

GE CardioSoft V6.73 (2)
25 mm/s 10 mm/mV 50Hz 0.01Hz FRF+ HR(V4,V5)

67 bpm

PRETEST
WARM-UP
01:05

BRUCE
0.0 km/h
0.0 %

Start of Test: 12:13:41pm

Dr. Pawan Kumar Singh

M.B.B.S., DNB (Medicine)

UPMCI-61330

Director & Consultant Physician

JPK Clinic & Diagnostics

(A Unit of JPK Hospitals & Trauma Centre Pvt. Ltd.)

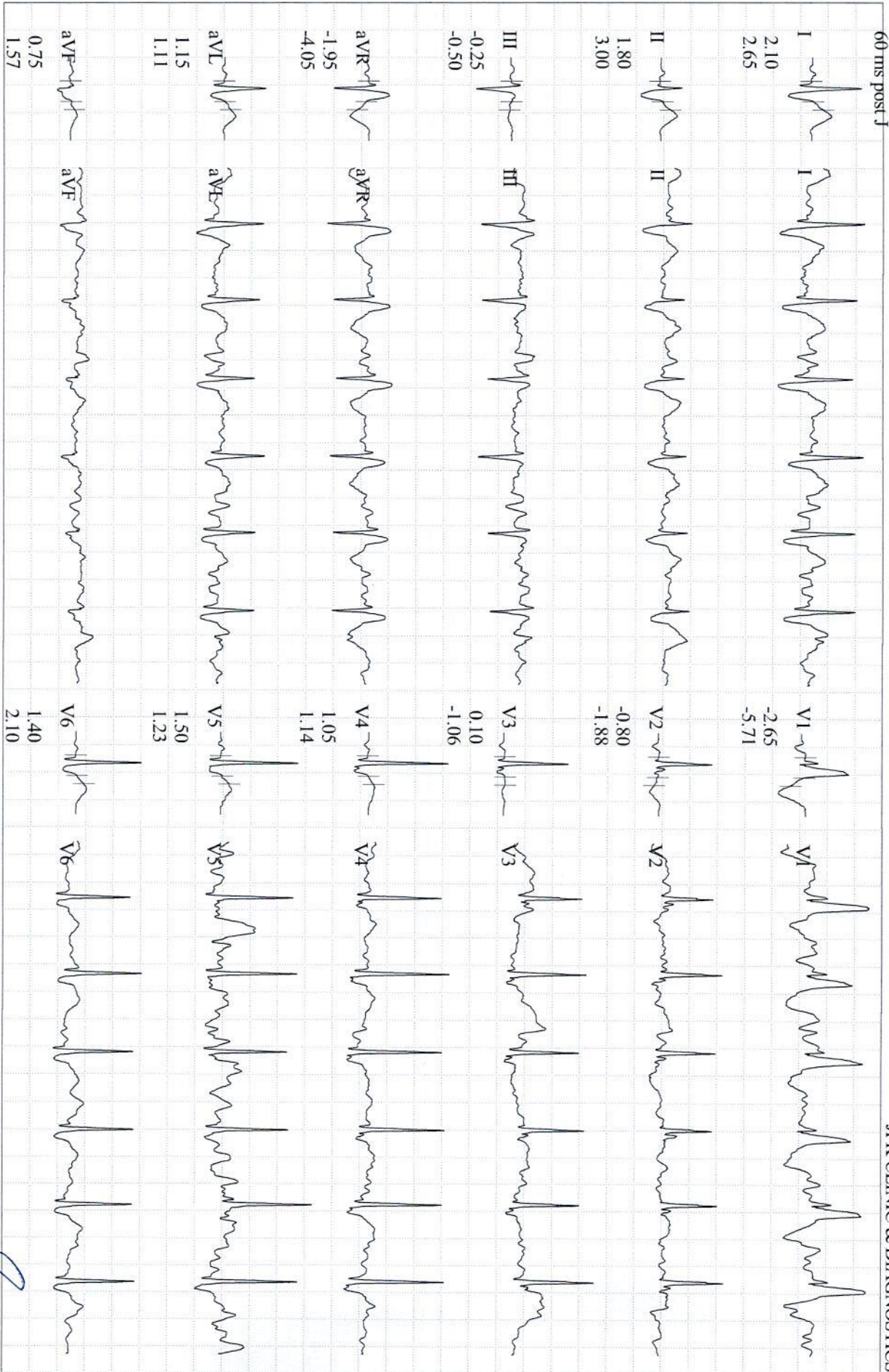

TIWARI, HAUSILA PRASAD

Patient ID 88275

24.09.2022

12:18:15pm

GE CardioSoft V6.73 (2)

25 mm/s 10 mm/mV 50Hz 0.01Hz FRF+ HR(V4,V5)

107 bpm

114/78 mmHg

EXERCISE

STAGE I

02:50

BRUCE

2.7 km/h

10.0 %

Dr. Pawan Kumar Singh

M.B.B.S., D.A.B. (Medicine)

UPMCI-81380

Cardiologist & Consultant Physician

JPK Clinic & Diagnostic (Pvt.) Ltd.

(A Unit of JPK Hospitals & Trauma Centre Pvt. Ltd.)

Start of Test: 12:13:41pm

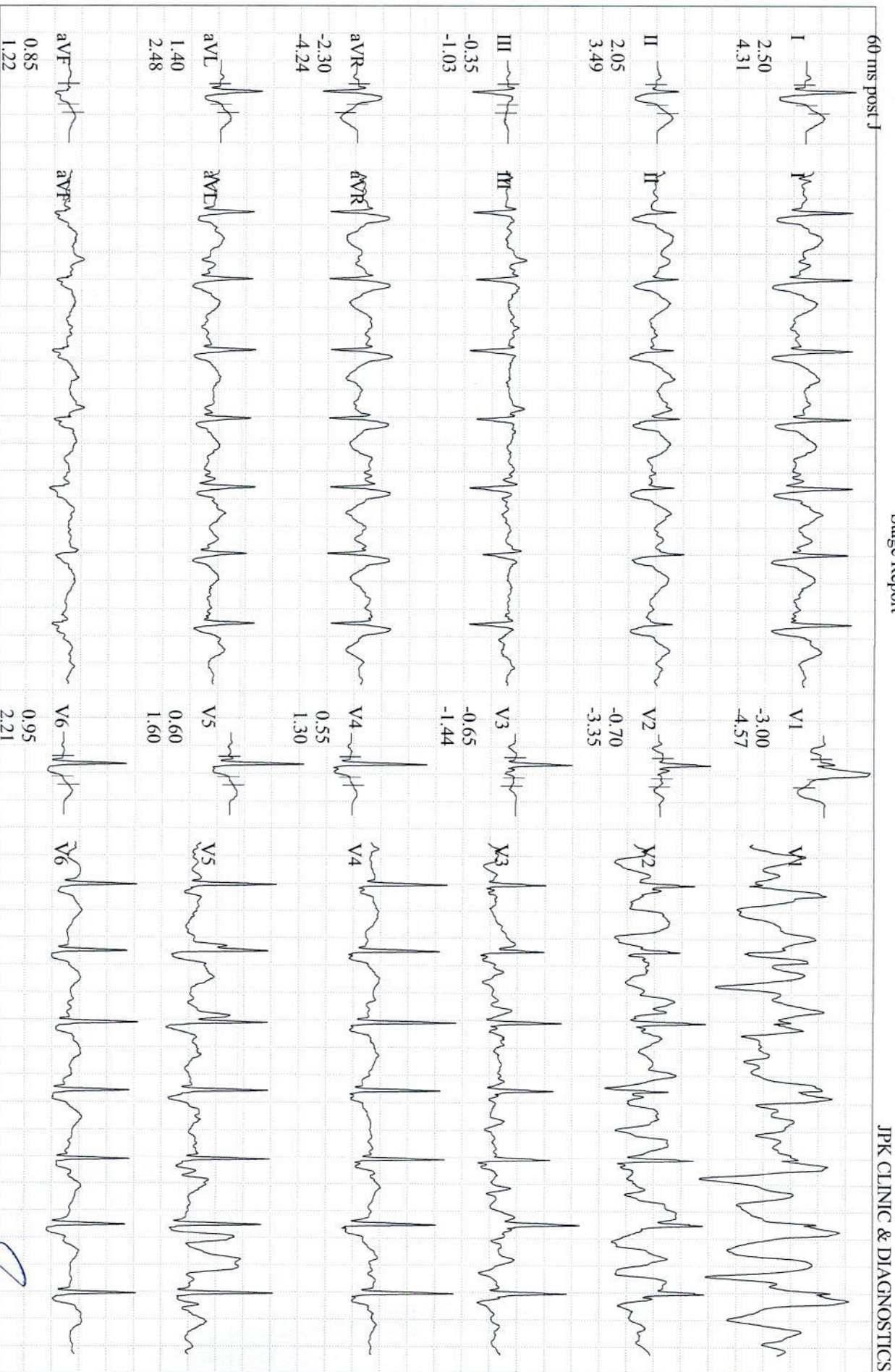

TIWARI, HAUSILA PRASAD

Patient ID 88275

24.09.2022

12:21:14pm

GE CardioSoft V6.73 (2)
25 mm/s 10 mm/mV 50Hz 0.01Hz FRF+ HR(V4,V5)

121 bpm
120/80 mmHg

EXERCISE
STAGE 2
05:50

BRUCE
4.0 km/h
12.0 %

Dr. Pawan Kumar Singh

M.B.B.S., PNB (Medicine)

UPMCI-6, Lead

Director & Consultant (Level (mm))

JPK Clinic & Diagnostic Slope (mV/s)

(A Unit of JPK Hospitals & Trauma Centre Pvt. Ltd)

Start of Test: 12:13:41pm

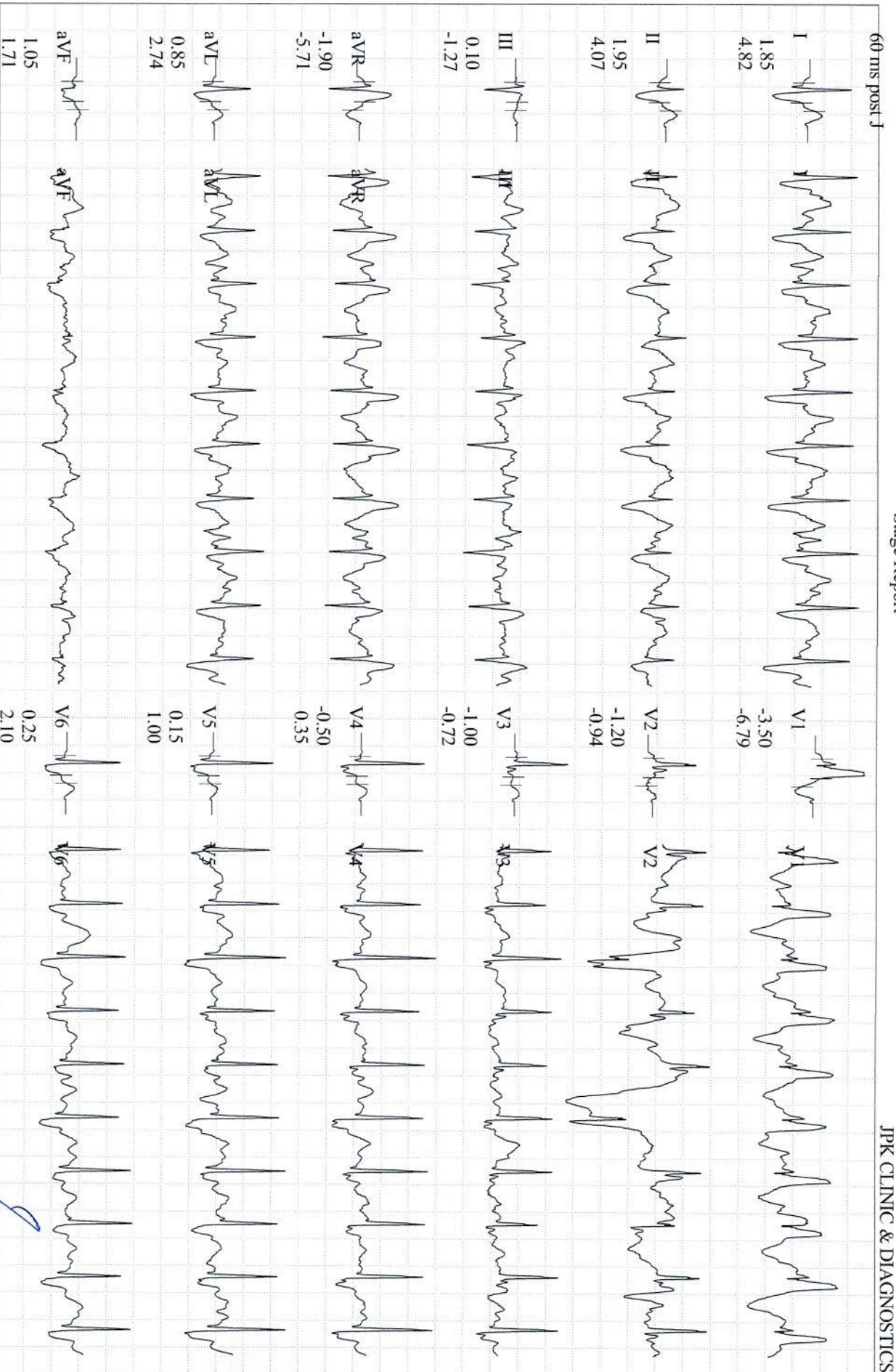

TIWARI, HAUSILA PRASAD

Patient ID 88275

24.09.2022

12:24:14pm

GE CardioSoft V6.73 (2)
25 mm/s 10 mm/mV 50Hz 0.01Hz FRF+ HR(V4,V5)

EXERCISE

STAGE 3

08:50

BRUCE

5.4 km/h

14.0 %

Dr. Pawan Kumar Singh
M.B.B.S, D.M.S (Medicine)
UPMCHS-20

Director & Consultant Physician
JPK Clinic & Diagnostic Centre
(A Unit of JPK Hospital, ST Slope (mV/s))

Start of Test: 12:13:41pm

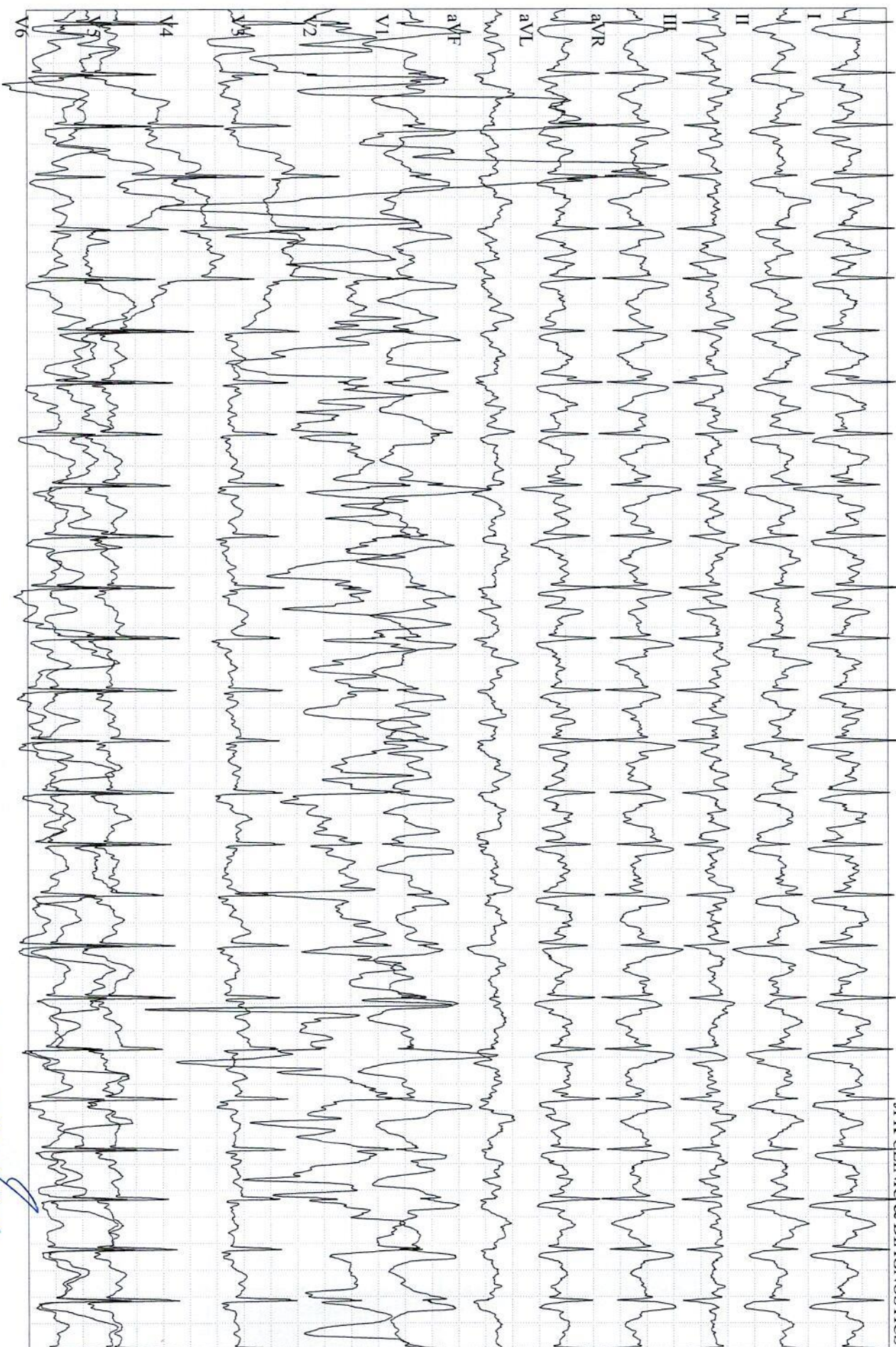

TIWARI, HAUSILA PRASAD

Patient ID 88275

24.09.2022

12:24:52pm

GE CardioSoft V6.73 (2)

25 mm/s 10 mm/mV 50Hz 0.01Hz FRF+ HR(V5,V4)

162 bpm

EXERCISE

STAGE 4

09:22

BRUCE

6.7 km/h

16.0 %

Start of Test: 12:13:41pm

Dr. Pawan Kumar Singh

M.B.B.S, D.M.B (Medicine)

UipWCI-6/2020

Tirebator & Consultant Physician

Jpk Clinic & Diagnostics
7/A Unit of Jpk Hospitals & Trauma Centre Pvt. Ltd.

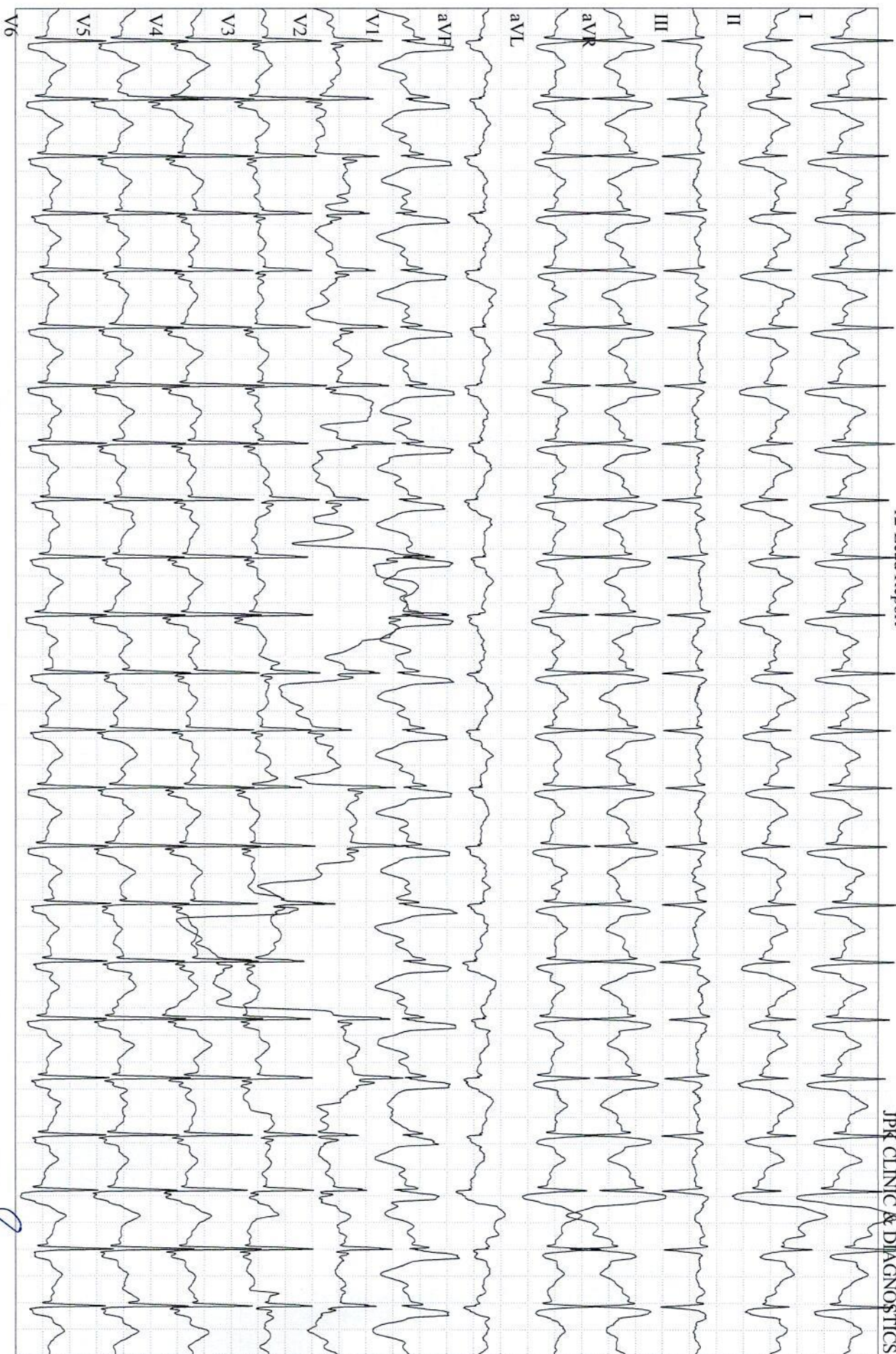

TIWARI, HAUSILA PRASAD

Patient ID 88275

24.09.2022

12:25:47pm

GE CardioSoft V6.73 (2)

25 mm/s 10 mm/mV 50Hz 0.01Hz FRF+ HR(V5,V4)

142 bpm

RECOVERY

#1

00:50

BRUCE

2.4 km/h

0.0 %

Dr. Pawan Kumar Singh

M.B.B.S. DNB (Medicine)

UP-MCI-61332

Director & Consultant Physician

JPK Clinic & Diagnostics

A Unit of JPK Hospital & Trauma Centre Pvt. Ltd

Start of Test: 12:13:41pm



 GPS Map Camera

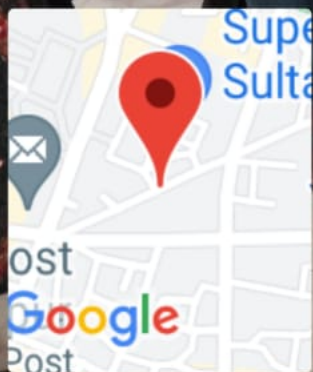

Sultanpur, Uttar Pradesh, India

736G+G53, Lal Diggī Rd, Civil Line,

Sultanpur, Uttar Pradesh 228001, India

Lat 26.261276°

Long 82.075408°

24/09/22 12:42 PM GMT +05:30



भारत सरकार

GOVERNMENT OF INDIA



हौसिला प्रसाद तिवारी

Hausila Prasad Tiwari

जन्म तिथि/ DOB: 17/03/1963

पुरुष / MALE



2452 9577 4428

आधार-आम आदमी का अधिकार