

भारत सरकार
Government of India

जिआर

Issue Date: 26/09/2014



Gopal Sasmol
DOB : 26/09/1999
Male



आधार पहचान का प्रमाण है, नागरिकता का नहीं।
Aadhaar is a proof of identity, not of citizenship



9808 2417 2069

मेरा आधार, मेरी पहचान



Gopal Sasmol

Dr. Suraj Dhanuka
MBBS, DNB
Reg. No.- 54846



Millennium Health Care

BE - 87, Saltlake, Near C.A.P. Camp Bus Stop, Kolkata 700 064
2321 2865 / 2866, 4073 5556, +91 98302 76060
mhc.saltlake@gmail.com www.reliableclinics.com

Reliable

Care you Can rely on

ID No. : 2406/MH-2494
Patient Name : MR. GOPAL SASMOL
Sex / Age : Male / 24 Year
Referred By : DR. ARCOFEMI HEALTHCARE LIMITED



Booking on : 26/06/2024 09.07 AM
Sample Received on : 26/06/2024 09.07 AM
Reported on : 26/06/2024 12.14 PM
Lab No : 2216

Page 1 of 1

HAEMATOLOGY

INVESTIGATION	RESULT	UNIT	REFERENCE VALUE
ABO BLOOD GROUP	: " B "		
Rh (D) FACTOR	: POSITIVE		
HAEMOGLOBIN	: 15.3	gm/dl	[13 - 18]
RED CELL COUNT	: 5.1	millions/cumm	[4.5 - 6.5]
PACKED CELL VOLUME	: 45.9	%	[40 - 54]
MEAN CORPUSCULAR VOLUME	: 90.0	fL	[76 - 96]
MEAN CORPUSCULAR HAEMOGLOBIN	: 30.0	pg	[27 - 32]
MEAN CORPUSCULAR Hb CONCEN.	: 33.3	%	[30 - 35]
PLATELETS COUNT	: 2,70,000	/cumm	[150000 - 400000]
WHITE CELL COUNT	: 8,100	/cumm	[4000 - 11000]
<u>DIFFERENTIAL W. B. C. COUNT</u>			
Neutrophil	: 63	%	[40 - 75]
Lymphocyte	: 31	%	[20 - 45]
Monocyte	: 02	%	[2 - 10]
Eosinophil	: 04	%	[1 - 6]
Basophil	: 00	%	Upto 1
<u>PERIPHERAL BLOOD SMEAR</u>			
RBC	: NORMOCYTIC NORMOCHROMIC		
ERYTHROCYTE SEDIMENTATION RATE (Westergren Method)			[0 - 15]
1st Hour	: 10	mm.	
ABSOLUTE EOSINOPHIL COUNT	: 324	/cumm	[50 - 350]

** End of Report **

Checked by: oindrila

LM

DR S.DAS
MBBS,MD(PATH)
CONSULTANT PATHOLOGIST

DR. ANIMESH GHOSH
MBBS, MD
PATHOLOGY





Millennium Health Care

BE - 87, Saltlake, Near C.A.P. Camp Bus Stop, Kolkata 700 064

2321 2865 / 2866, 4073 5556, +91 98302 76060

mhc.saltlake@gmail.com www.reliableclinics.com



Reliable

Care you Can rely on

ID No. : 2406/MH-2494



Patient Name : MR. GOPAL SASMOL

Sex / Age : Male / 24 Year

Referred By : DR. ARCOFEMI HEALTHCARE LIMITED

Booking on : 26/06/2024 09.07 AM

Sample Received on : 26/06/2024 09.07 AM

Reported on : 26/06/2024 02.50 PM

Lab No : 2216

MHC

Page 1 of 1

BIOCHEMISTRY

Specimen : Blood Plasma

<u>INVESTIGATION</u>	<u>RESULT</u>	<u>UNIT</u>	<u>REFERENCE VALUE</u>
BLOOD UREA NITROGEN (BUN)	: 10.4		[0.1 - 24]
PLASMA GLUCOSE FASTING (Method: Hexokinase)	: 91.0	mg/dl	[70 - 110]
PLASMA GLUCOSE POST PRANDIAL (Method: Hexokinase)	: 102.0	mg/dl	[70 - 140]
UREA (Method: Urease, GLDH)	: 23.0	mg/dl	[10 - 50]
CREATININE (Method : JAFFES KINETIC)	: 1.04	mg/dl	[0.90 - 1.30]
BILIRUBIN TOTAL (Method : DPD-DIAZO)	: 0.3	mg/dl	[0.1 - 1.20]
BILLIRUBIN DIRECT (CONJUGATED) (Method: DOUMAS)	: 0.1	mg/dl	[0.1 - 0.4]
BILIRUBIN INDIRECT (UNCONJUGATED) (Method: Calculated)	: 0.2	mg/dl	
ALANINE AMINO TRANSFERASE (SGPT) (Method: IFCC, without P5P)	: 24.0	U/L	[0.1 - 49]

** End of Report **

Analyzer used for report is TMS 30i.

Note: All reference ranges are age & sex matched. Reference limits mentioned herein are in accordance with the literature provided alongwith the kit which may change with the change in chemistry or the kit

Checked by: oindrila

LM

DR. ANIMESH GHOSH
MBBS, MD
PATHOLOGY

DR S.DAS
MBBS,MD(PATH)
CONSULTANT PATHOLOGIST



Unit of Ms. Girza International Pvt. Ltd.

For Home Collection & Delivery, Doctors Appointment & Consultation

Diagnostic Centres : Saltlake ☎ 98302 76060 | 98364 49979

Rajarhat ☎ 98366 56060 CIN : U51909WB1996PTC077803

Computerised Pathology | X ray | Ultra Sonography | Colour Doppler
Computerised ECG | Echo Cardiography | Stress Test (TMT)
Holter Monitoring | Endoscopy | EMG | NCV | EEG | PFT
Vaccination Facility | Speciality Doctors Consultation | Ambulance



Millennium Health Care

BE - 87, Saltlake, Near C.A.P. Camp Bus Stop, Kolkata 700 064
2321 2865 / 2866, 4073 5556, +91 98302 76060
mhc.saltlake@gmail.com www.reliableclinics.com

Reliable

Care you Can rely on

ID No. : 2406/MH-2494
Patient Name : MR. GOPAL SASMOL
Sex / Age : Male / 24 Year
Referred By : DR. ARCOFEMI HEALTHCARE LIMITED



Booking on : 26/06/2024 09.07 AM
Sample Received on : 26/06/2024 09.07 AM
Reported on : 26/06/2024 02.50 PM
Lab No : 2216

MHC

REPORT ON EXAMINATION OF URINE

PHYSICAL EXAMINATION

VOLUME : 50 ml
COLOUR : STRAW
APPEARANCE : SLIGHTLY HAZY
SPECIFIC GRAVITY : 1.015
DEPOSIT : PRESENT

CHEMICAL EXAMINATION

REACTION : ACIDIC
PROTEIN : ABSENT
GLUCOSE : ABSENT
PHOSPHATE : ABSENT
KETONE BODIES : ABSENT
BILE SALT : ABSENT
BILE PIGMENTS : ABSENT

MICROSCOPICAL EXAMINATION

PUS CELLS : 3 - 5 /hpf
R B C : NOT FOUND
EPITHELIAL CELLS : 2 - 4 /hpf
YEAST CELLS : ABSENT
CASTS : NOT FOUND
CRYSTALS : NOT FOUND
OTHERS : ABSENT
MICRO ORGANISMS : ABSENT

** End of Report **



Checked by: oindrila

LM

DR S.DAS
MBBS,MD(PATH)
CONSULTANT PATHOLOGIST

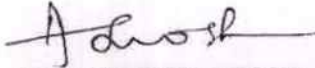
DR. ANIMESH GHOSH
MBBS, MD
PATHOLOGY

Unit of Ms. Ginza International Pvt. Ltd.
For Home Collection & Delivery, Doctors Appointment & Consultation
Diagnostic Centres : Saltlake ~ 98302 76060 | 98364 49979
Rajarhat ~ 98366 56060 CIN : U51909WB1996PTC077803

Computerised Pathology | X ray | Ultra Sonography | Colour Doppler
Computerised ECG | Echo Cardiography | Stress Test (TMT)
Holter Monitoring | Endoscopy | EMG | NCV | EEG | PFT
Vaccination Facility | Speciality Doctors Consultation | Ambulance



MEDICAL EXAMINATION REPORT

Employee Name : Gopal Sarmal

Date of Birth : 26.09.1999 Age : 24 Sex : Male / Female

Identification mark on the body : nil Marital Status: Unmarried.

Medical Report of ARCOFEMI MEDIWHEEL PMC Health Checkup

- A) 1. Height : 166 cm. 2. Weight : 55 kgs.
 3. BMI: 19.95
 4. Chest Inspiration/Expiration : 89/84 cm. 5. Abdomen Grith : 78 cm.
 6. Blood Pressure : 100/70 mm of Hg 7. Pulse Rate : 72 /m.
 8. Habits : Smoking/Tobacco : daily. 9. Alcohol: Occasionally.



- B) 1. Are you now in good health? yes
 2. Are you currently taking any medicine? nm.
 3. Have you ever had a positive test for HIV / AIDS/ Malignancy? NO.
 4. Have you any Physical disorders? no.
 5. Have you Diabetes / Hypertension / Endocrine disorders? NO.
 6. Have you ever done any surgical operation? NO.
 7. Have you any eye/ear problem? NO
 8. Is there any personal peculiarities? NO.

Remarks by Medical Examiner : Physically fit

Dr. Sanjeev Dhanuka
MBBS, DNB
Reg. No.- 54846

Gopal Sarmal
Signature of client
Date of Medical : 26.06.24

Name, Signature & Seal of the Doctor



Millennium Health Care

BE - 87, Saltlake, Near C.A.P. Camp Bus Stop, Kolkata 700 064

2321 2865 / 2866, 4073 5556, +91 98302 76060

mhc.saltlake@gmail.com www.reliableclinics.com

Reliable

Care you Can rely on

ID No. : 2406/MH-2494



Patient Name : MR. GOPAL SASMOL

Sex / Age : Male / 24 Year

Referred By : DR. ARCOFEMI HEALTHCARE LIMITED

Booking on : 26/06/2024 09.07 AM

Sample Received on : 26/06/2024 09.07 AM

Reported on : 26/06/2024 12.46 PM

Lab No : 2216

Page 1 of 1

Prevalence of color blindness	Result
Dichromacy	Within Normal Limit
Protanopia (Red Deficiency : L cone Absent)	Within Normal Limit
Deuteranopia (Green Deficient :M cone Absent)	Within Normal Limit
Tritanopia (Blue Deficient : S cone Absent)	Within Normal Limit
Anomalous Trichromacy	Within Normal Limit
Protanopia (Red Deficiency : L cone Absent)	Within Normal Limit
Deuteranopia (Green Deficient :M cone Absent)	Within Normal Limit
Tritanopia (Blue Deficient : S cone Absent)	Within Normal Limit
Glaucoma ("Open-Angle" and "Closed-Angle")	Within Normal Limit
Night blindness	No Abnormality Detected
Vision (Eyesight)	Normal

Vision Test:

Normal

Right Eye Near : N/6

Left eye Near : N/6

Right Eye Far :6/6

Left Eye far : 6/6

Comments: Final study is normal vision on both eye



Dr. Sanjay Dhanuka
MBBS, DNB
Reg. No.- 54846

Unit of Ms. Ginza International Pvt. Ltd.

For Home Collection & Delivery, Doctors Appointment & Consultation

Diagnostic Centres : Saltlake ☎ 98302 76060 | 98364 49979

Rajarhat ☎ 98366 56060 CIN : U51909WB1996PTC077803

Computerised Pathology | X ray | Ultra Sonography | Colour Doppler

Computerised ECG | Echo Cardiography | Stress Test (TMT)

Holter Monitoring | Endoscopy | EMG | NCV | EEG | PFT

Vaccination Facility | Speciality Doctors Consultation | Ambulance



Millennium Health Care

BE - 87, Saltlake, Near C.A.P. Camp Bus Stop, Kolkata 700 064
2321 2865 / 2866, 4073 5556, +91 98302 76060
mhc.saltlake@gmail.com www.reliableclinics.com

Reliable

Care you Can rely on

ID No. : 2406/MH-2494
Patient Name : MR. GOPAL SASMOL
Sex / Age : Male / 24 Year
Referred By : DR. ARCOFEMI HEALTHCARE LIMITED



Booking Date : 26/06/2024
Exam. Date : 26/06/2024
Report Date : 26/06/2024

Page 1 of 1

DIGITAL X-RAY CHEST PA VIEW

Both the lung fields are clear.

Costophrenic angles are free.

The domes of diaphragm are uniformly

smooth and regular.

Heart is normal in size.



S. Ganguly

DR. SIPRA GANGULY
DMRD
Radiologist

JH

Unit of Ms. Ginza International Pvt. Ltd.
For Home Collection & Delivery, Doctors Appointment & Consultation
Diagnostic Centres : Saltlake 98302 76060 | 98364 49979
Rajarhat 98366 56060 CIN : U51909WB1996PTC077803

Computerised Pathology | X ray | Ultra Sonography | Colour Doppler
Computerised ECG | Echo Cardiography | Stress Test (TMT)
Holter Monitoring | Endoscopy | EMG | NCV | EEG | PFT
Vaccination Facility | Speciality Doctors Consultation | Ambulance

MHC

0 Kgs/0 Cms BP: 000/000

HR: 67 bpm

Notch: 50Hz

0.05Hz - 100Hz

10mm/mV

25mm/Sec

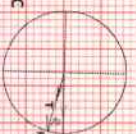

PR Interval: 163 ms
QRS Duration: 116 ms
QT/QTc: 349/370ms
P-QRS-T Axis: 0 - 14 - 14 (Deg)

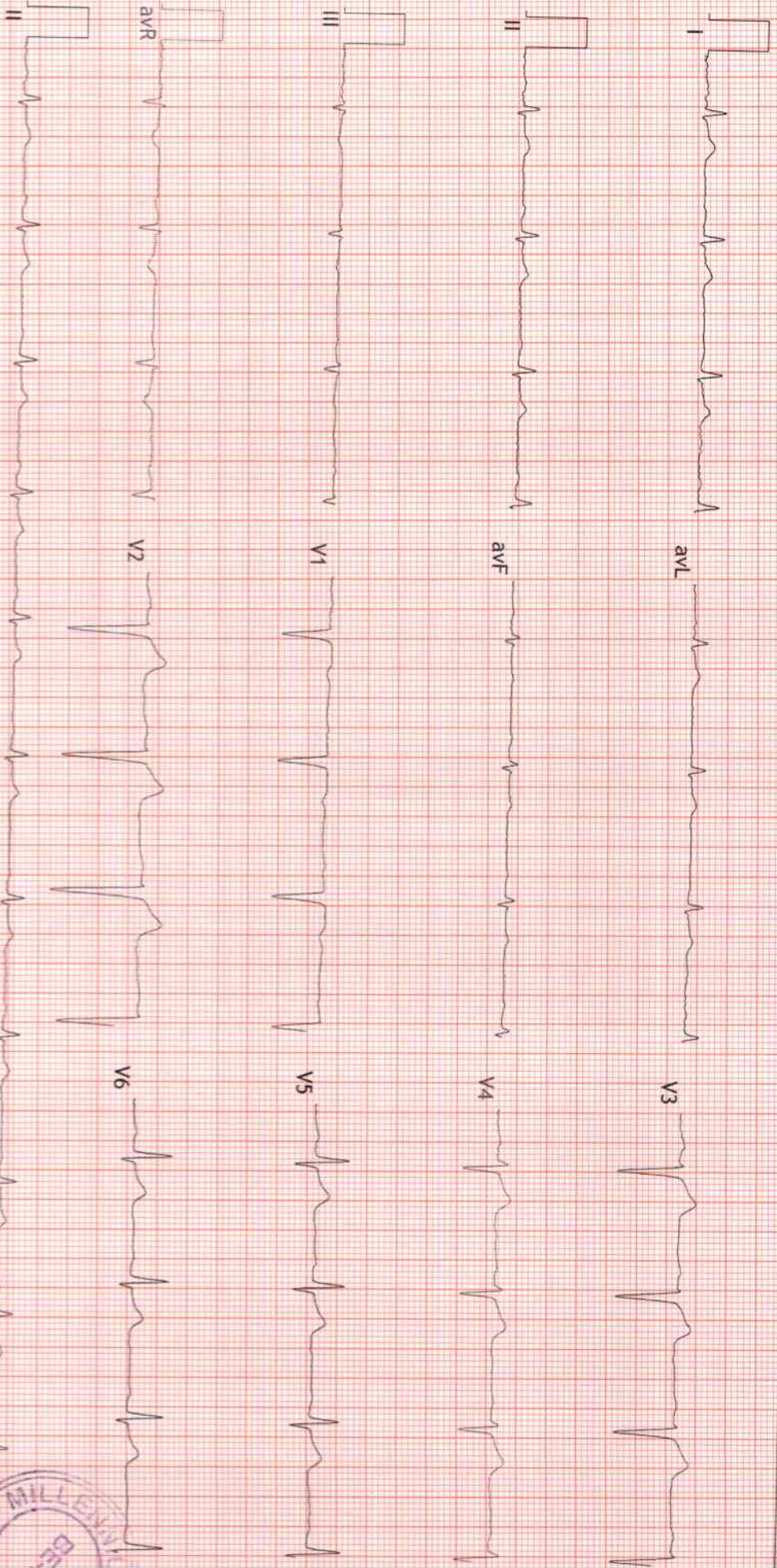

FINDINGS: Normal Sinus Rhythm
Vent Rate : 67 bpm; PR Interval : ms;
P-QRS-T axis: 0- 14- 14- (Deg)
Comments :

QRS Duration: 116 msQT/QTc Int : 349/370 ms

USD
V1-V3
Complete Atrially

DR. BHASWAR KONAR

MBBS (Gen) & MD
CONSULTANT CARDIOLOGIST
MEDICAL OFFICER

