

Bal. 300

A ISO 9001: 2015 Certified Lab

Date 25/09/2022

Srl No. 129

Name MRS. ANU

Age 33 Yrs.

Sex F

Ref. By BOB

OUT SIDE SAMPLE

THYROID PROFILE

T3, T4, TSH

T3 1.23 ng/ml 0.87 - 1.78

Adults (>15 yrs) : 0.87 - 1.78

New born : 0.75 - 2.60

1 - 5 Yrs : 1.00 - 2.60

5 - 10 Yrs : 0.90 - 2.40

10 - 15 Yrs : 0.80 - 2.10

T4 (Thyroxin)

8.56 ug/dl 6.00 - 12.00

Adults : 6.00 - 12.00

1 - 3 days : 8.20 - 19.9

1 week : 6.00 - 15.9

1 - 12 month : 6.1 - 14.9

1 - 3 yrs : 6.80 - 13.5

3 - 10 yrs : 5.50 - 12.8

>10 Yrs : 6.00 - 12.00

TSH

4.99 µIU/ml 0.25 - 5.50

Test	Reference Group	Age	Reference Range	Unit
TSH		Cord Blood	1.00 - 39.0	µIU/ml
		1-4 Week	1.70 - 9.10	µIU/ml
		1-12 Months	0.80 - 8.20	µIU/ml
		1-5 Years	0.70 - 5.70	µIU/ml
		6-10 Years	0.70 - 5.70	µIU/ml
		11-15 Years	0.70 - 5.70	µIU/ml
		16-20 Years	0.70 - 5.70	µIU/ml

The test has been carried out in Fully Automated Immunoassay System VIDAS using ELFA (Enzyme Linked Fluorescence Assay) technology.



DR. SHIKHA VYAS
D.C.P (Path.)
R.NO 52957 / 17.08.2006



All Tests have Technical Limitations. Collaborative clinicopathological interpretation is mandatory. In Case of disparity Test may be repeated immediately. Test marked with an (*) are not accredited by NABL.

Mathura Lab Details :

Opp. Vipin Nursing Home, Shankar Vihar, Krishna Nagar, Mathura- 281004

Mob. ☎ 08954464646, ☎ 7055111414 | Email : svspathology@gmail.com

Website : www.svscientificpathology.com

Sample Collection Facility from Home & Nursing Home is available.

If required get your report Via
SMS & Email

NOT VALID FOR
MEDICOLEGAL PURPOSE

Protocol : BRUCE

Ref.By : B O B

Objective : FOR TESTING PURPOSE ONLY.

Stage	StageTime (Min:Sec)	PhaseTime (Min:Sec)	Speed (mph)	Grade (%)	METs	H.R. (bpm)	B.P. (mmHg)	R.P.P. x100	PVC	Comments
Supine					1.0	85	120/80	102	-	
Standing					1.0	110	120/80	132	-	
HV					1.0	89	120/80	106	-	
ExStart					1.0	97	120/80	116	-	
Stage 1	3:00	3:01	1.7	10.0	4.7	125	120/80	150	-	
Stage 2	3:00	6:01	2.5	12.0	7.1	153	140/90	214	4	
PeakEx	0:29	6:30	3.4	14.0	7.6	153	140/90	214	1	
Recovery	1:00		1.1	0.0	1.2	125	140/90	175	-	
Recovery	1:54		1.1	0.0	1.0	103	140/90	144	1	

Medication : Nil**History : Nil****Test End Reason : Heart Rate cheived****Findings :**

The patient exercised according to _____ for 6:30, achieving a work level of Max METS:7.6. Resting heart rate initially 85 bpm, rose to a max. heart rate of 153 bpm which represents 90% of maximum age predicted heart rate. Resting blood pressure 120/80 mmhg, rose to a maximum blood Pressure of 140/90 mmhg. The exercise stress test was stopped due to Heart Rate cheived

Parameters :

Exercise Time : 6:30 minutes

Max HR attained : 153 bpm 90% of Target 170

Max BP : 140/90(mmHg)

Max WorkLoad attained : 7.6 (Fair Effort Tolerance)

No significant ST segment changes noted during exercise or recovery.

No Angina/Arrhythmia/S3/murmur

Final Impression : Test is negative for inducible ischaemia.

Advice/Comments:

12 Lead + Comparison

758 /MRS. ANU GAUTAM SINGH
 33 Yrs / Male
 58 Kg / 167 Cms
 18-Sep-2022 01:49:59 PM

HR: 85 bpm
 METS: 1.0
 BP: 120/80

Trgt HR:50% of 170
 Speed: 0.0 mph,
 Grade: 0.0%

(0.05-100)Hz

Ex Time 00:07
 BLC :On
 Notch :On

Supine
 1.0 Cm/mV
 25 mm/Sec.



12 Lead + Comparison

758 /MRS. ANU GAUTAM SINGH
 33 Yrs / Male
 58 Kg / 167 Cms
 18-Sep-2022 01:49:59 PM

HR: 110 bpm
 METS: 1.0
 BP: 120/80

Trgt HR: 64% of 170
 Speed: 0.0 mph,
 Grade: 0.0%

(0.05-100)Hz

Ex Time 00:23
 BLC :On
 Notch :On

Standing
 1.0 Cm/mV
 25 mm/Sec.

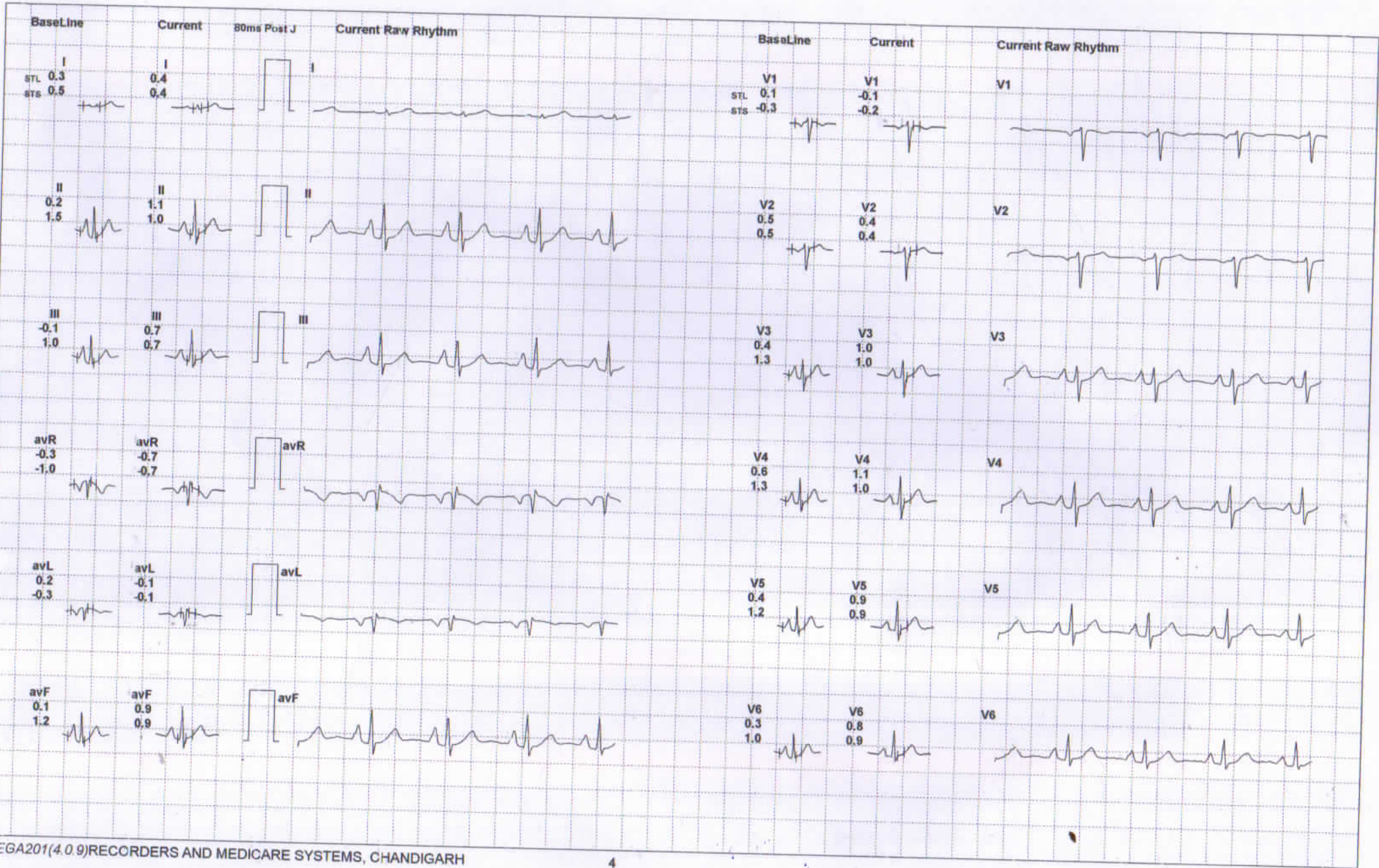

12 Lead + Comparison

758 /MRS. ANU GAUTAM SINGH
 33 Yrs / Male
 58 Kg / 167 Cms
 18-Sep-2022 01:49:59 PM

HR: 89 bpm
 METS: 1.0
 BP: 120/80

Trgt HR: 52% of 170
 Speed: 0.0 mph,
 Grade: 0.0%

(0.05-100)Hz

Ex Time 00:32
 BLC :On
 Notch :On

HV
 1.0 Cm/mV
 25 mm/Sec.



12 Lead + Comparison

758 /MRS. ANU GAUTAM SINGH
 33 Yrs / Male
 58 Kg / 167 Cms
 18-Sep-2022 01:49:59 PM

HR: 97 bpm
 METS: 1.0
 BP: 120/80

Trgt HR:57% of 170
 Speed: 0.0 mph,
 Grade: 0.0%

(0.05-100)Hz

Ex Time 00:38
 BLC :On
 Notch :On

ExStart
 1.0 Cm/mV
 25 mm/Sec.

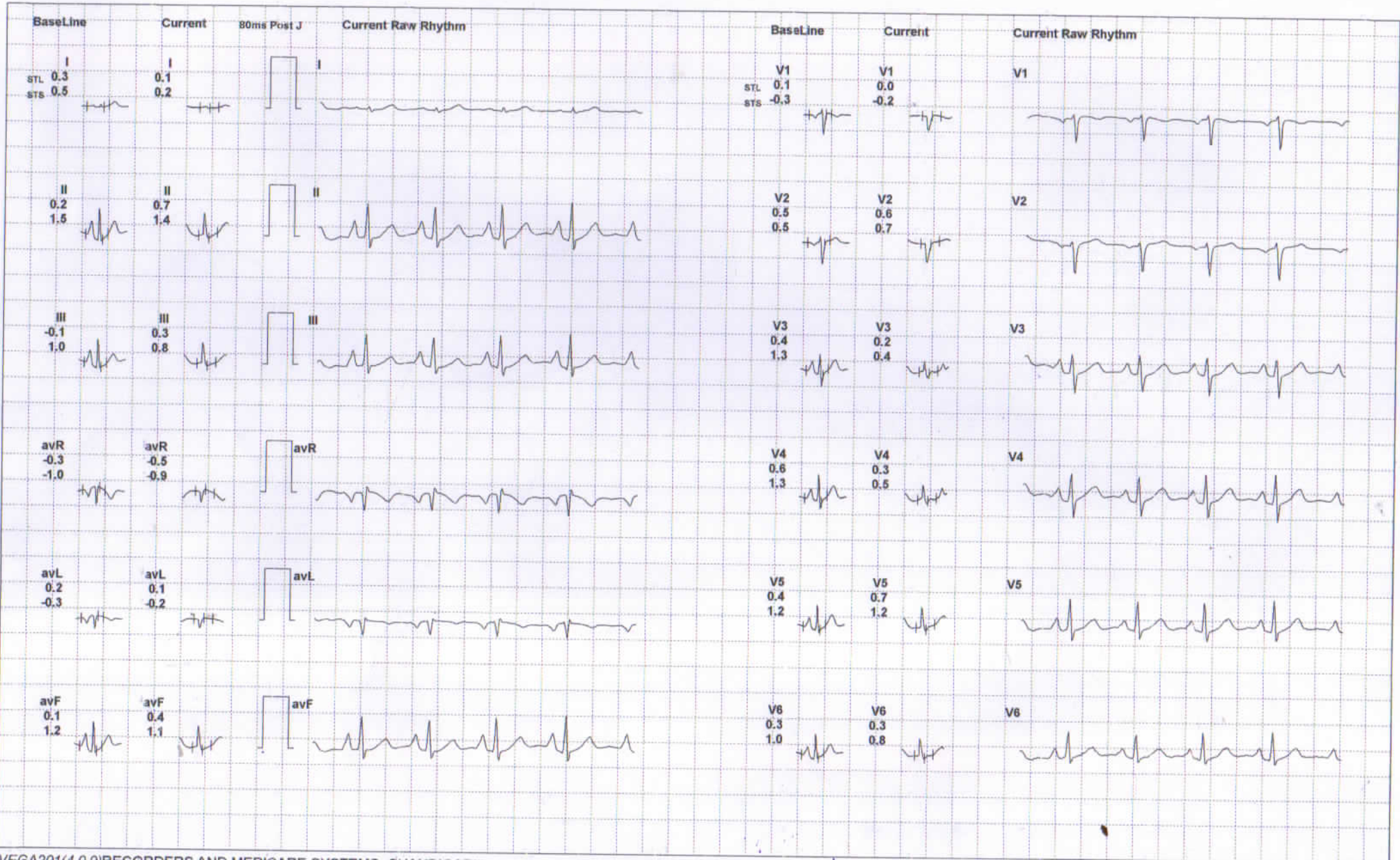

12 Lead + Comparison



758 /MRS. ANU GAUTAM SINGH
 33 Yrs / Male
 58 Kg / 167 Cms
 18-Sep-2022 01:49:59 PM

HR: 125 bpm
 METS: 4.7
 BP: 120/80

Trgt HR:73% of 170
 Speed: 1.7 mph,
 Grade: 10.0%
 (0.05-100)Hz

Ex Time 03:00
 BLC :On
 Notch :On

BRUCE:Stage 1(3:00)
 1.0 Cm/mV
 25 mm/Sec.

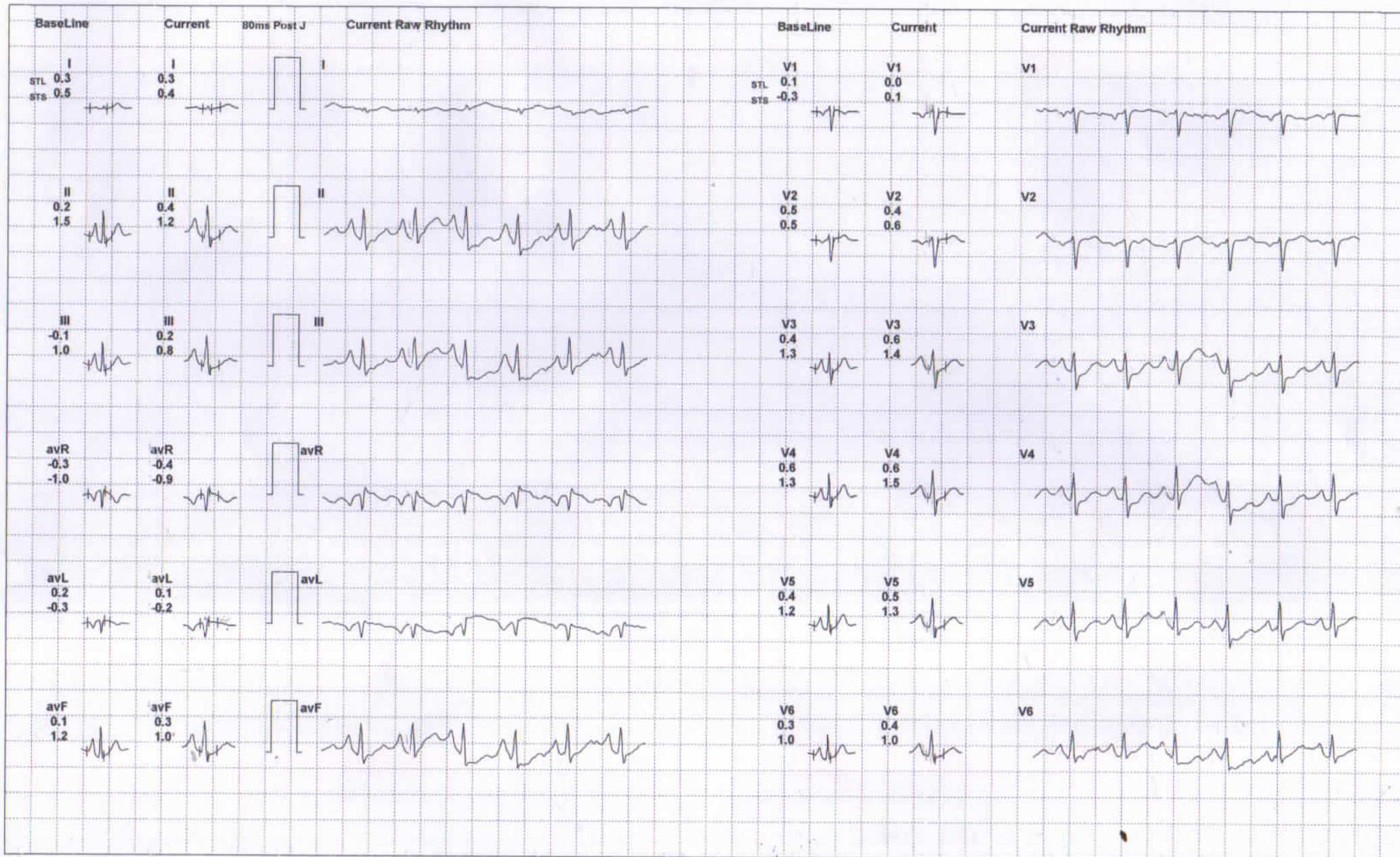

12 Lead + Comparison

758 /MRS. ANU GAUTAM SINGH
 33 Yrs / Male
 58 Kg / 167 Cms
 18-Sep-2022 01:49:59 PM

HR: 153 bpm
 METS: 7.1
 BP: 140/90

Trgt HR:90% of 170
 Speed: 2.5 mph,
 Grade: 12.0%

(0.05-100)Hz

Ex Time 06:00
 BLC :On
 Notch :On

BRUCE:Stage 2 (3:00)
 1.0 Cm/mV
 25 mm/Sec.

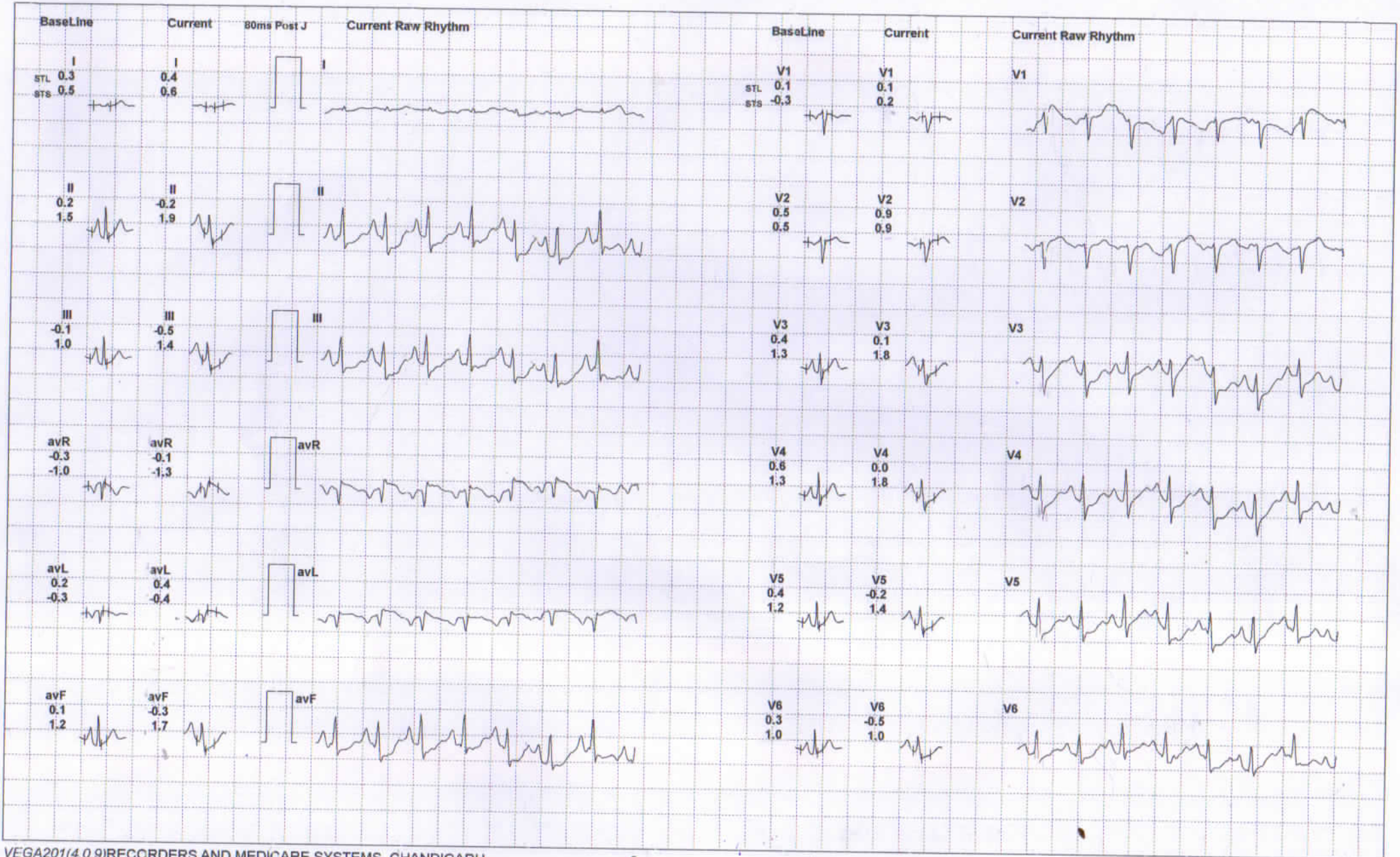

12 Lead + Comparison

758 /MRS. ANU GAUTAM SINGH
 33 Yrs / Male
 58 Kg / 167 Cms
 18-Sep-2022 01:49:59 PM

HR: 153 bpm
 METS: 7.6
 BP: 140/90

Trgt HR:90% of 170
 Speed: 3.4 mph,
 Grade: 14.0%
 (0.05-100)Hz

Ex Time 06:29
 BLC :On
 Notch :On

BRUCE:PeakEx(0:29)
 1.0 Cm/mV
 25 mm/Sec.

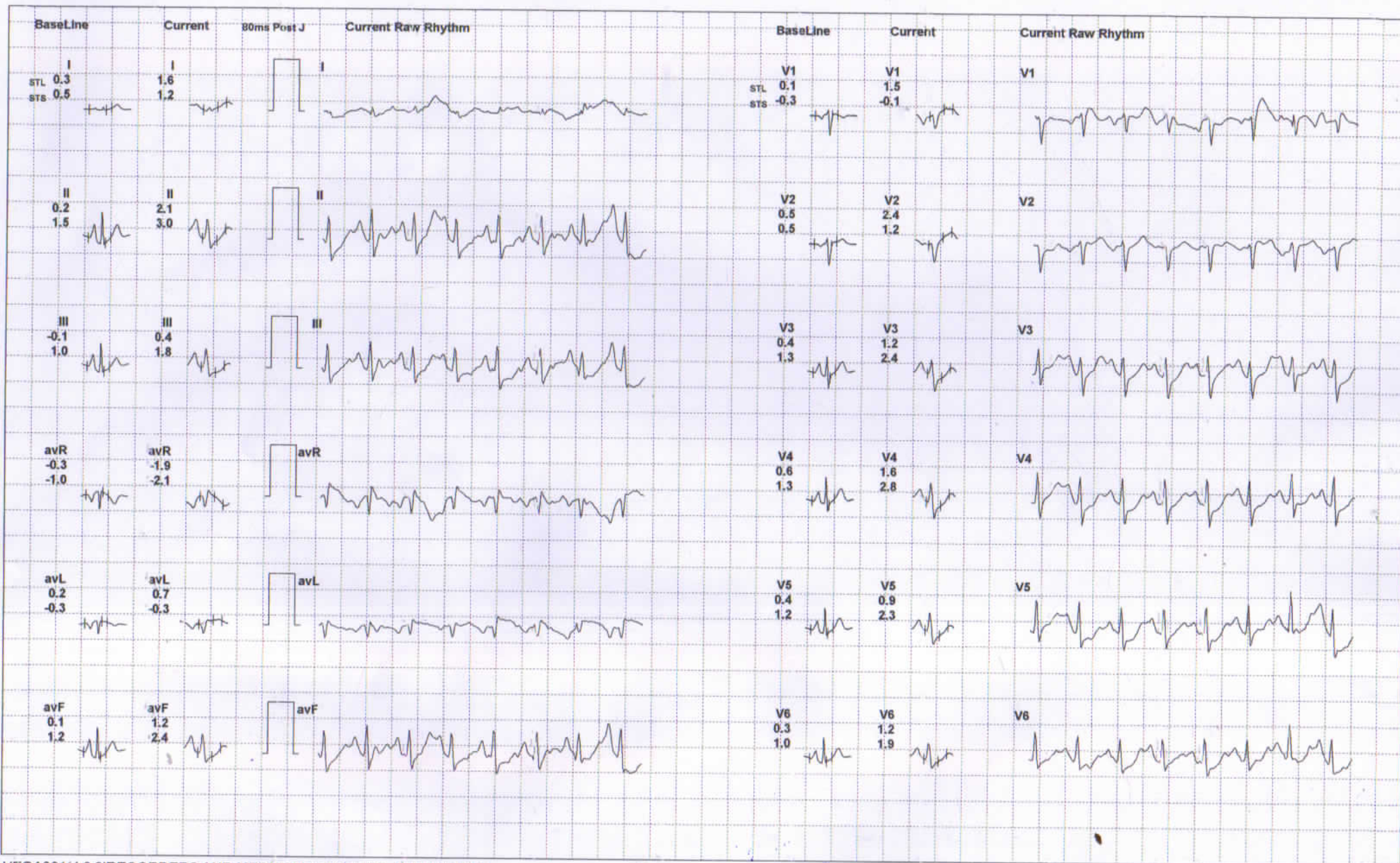

12 Lead + Comparison

758 /MRS. ANU GAUTAM SINGH
 33 Yrs / Male
 58 Kg / 167 Cms
 18-Sep-2022 01:49:59 PM

HR: 125 bpm
 METS: 1.2
 BP: 140/90

Trgt HR: 73% of 170
 Speed: 1.1 mph,
 Grade: 0.0%

(0.05-100)Hz

Ex Time 06:30
 BLC :On
 Notch :On

Recovery(1:00)
 1.0 Cm/mV
 25 mm/Sec.

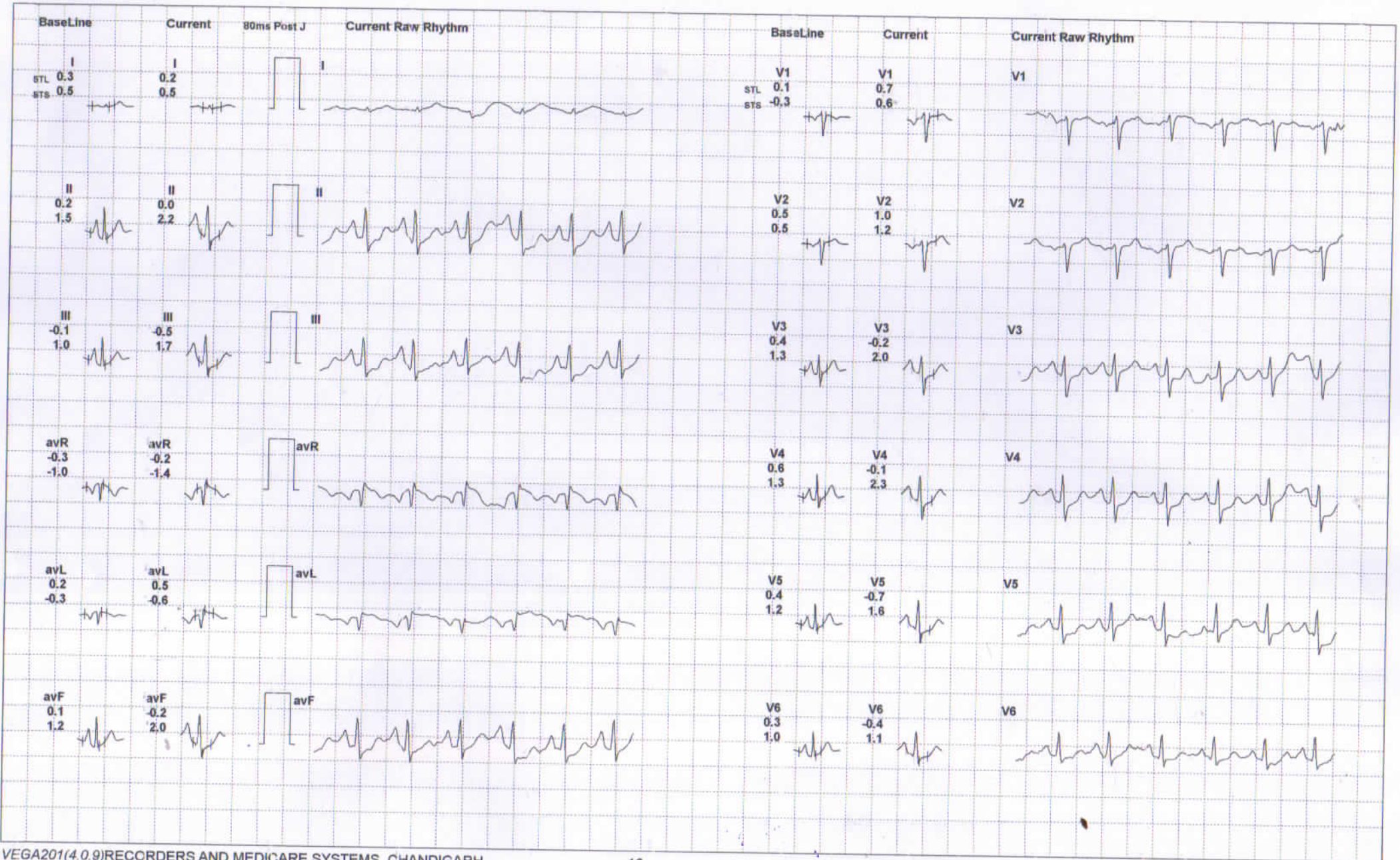

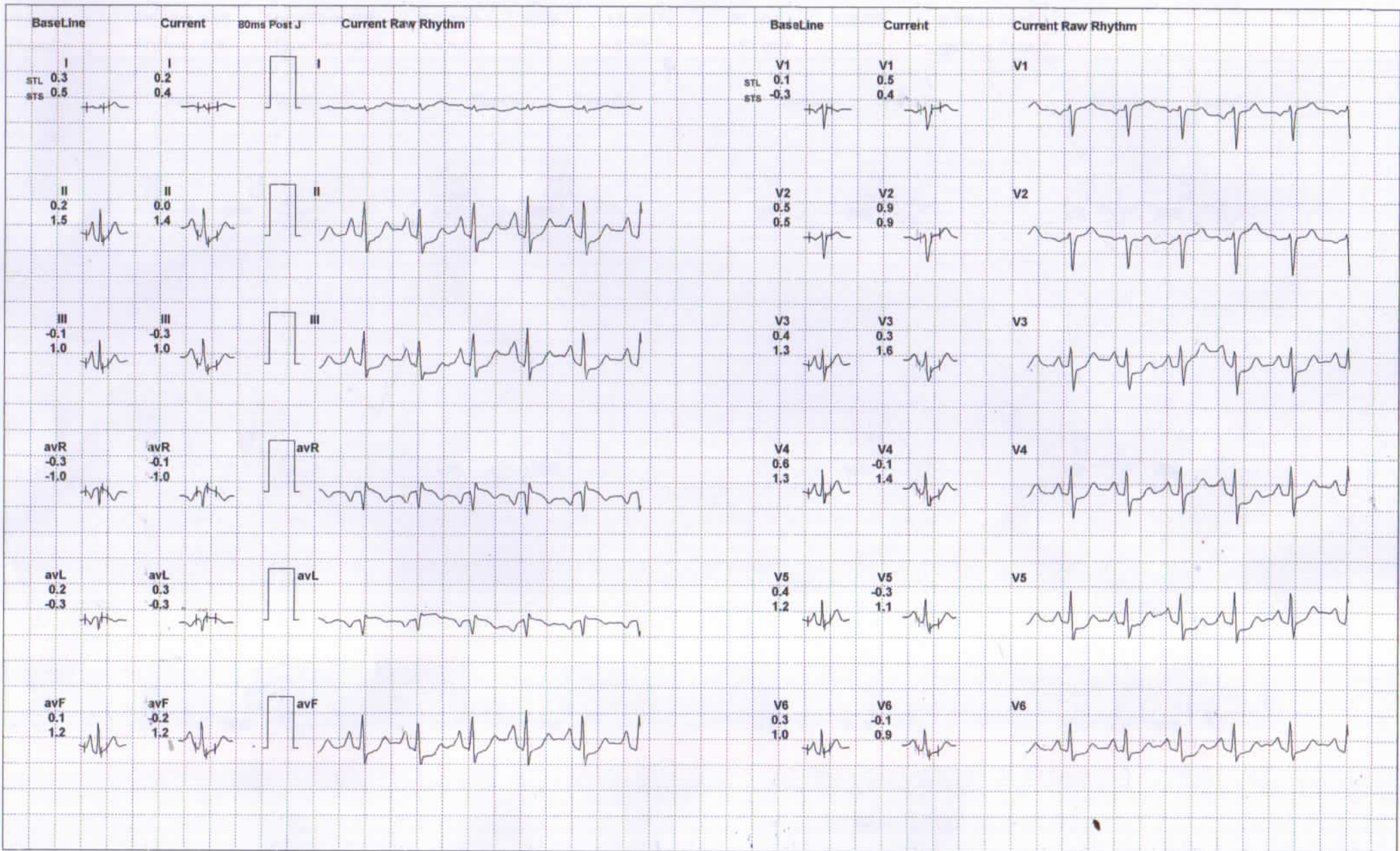



758 / MRS. ANU GAUTAM SINGH
 33 Yrs / Male
 58 Kg / 167 Cms
 18-Sep-2022 01:49:59 PM

Protocol : BRUCE

Supine :	PhTime 0:08	StageTime 0:01	0.0 mph	0.0%	1.0 METs	82 bpm	120/80	@80ms Post J
PeakEx :	PhTime: 6:30	StageTime: 0:01	1.1 mph	0.0%	7.6 METs	153 bpm	140/90	@80ms Post J

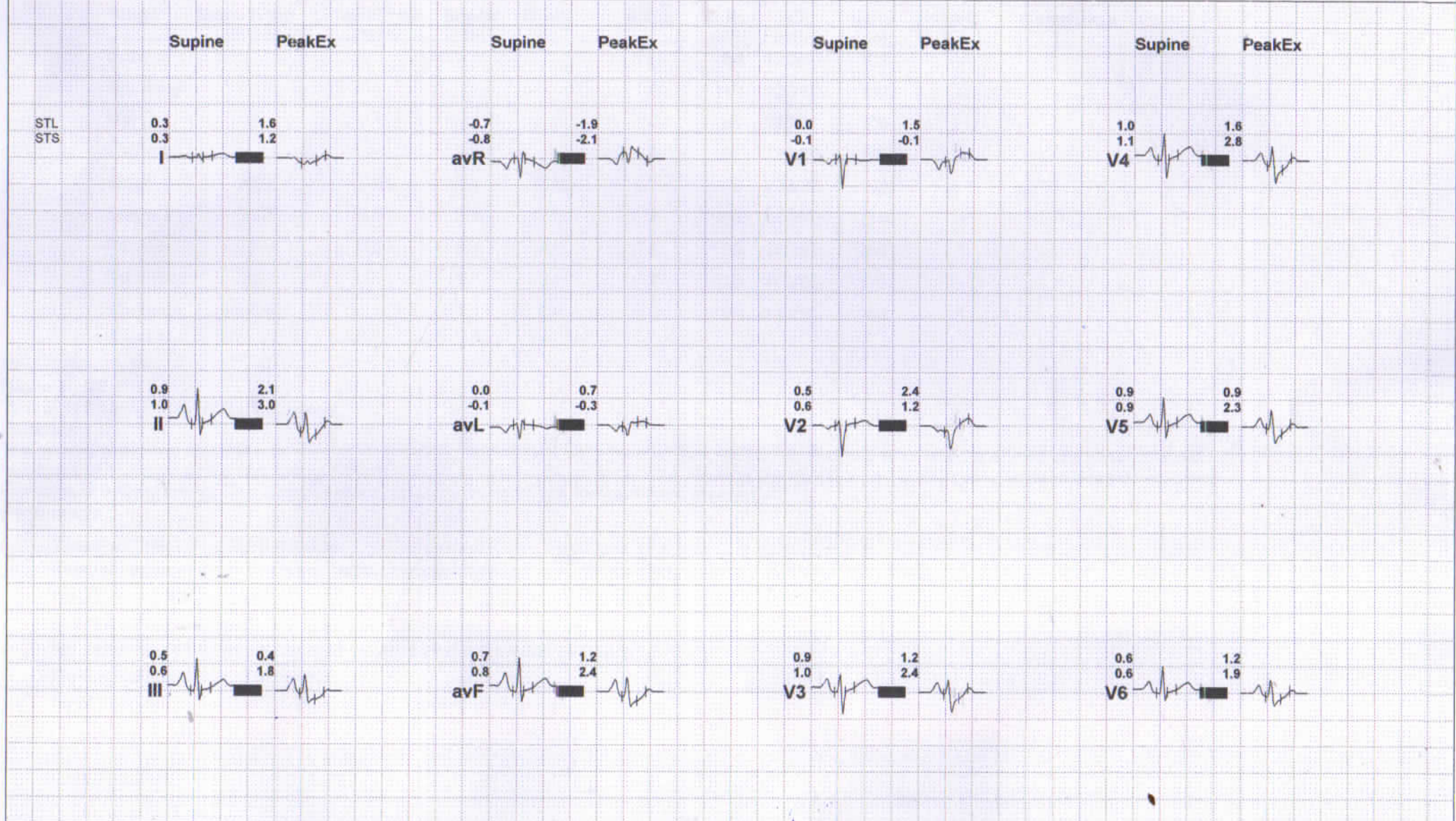



Bharti Hospital

An ISO 9001 : 2008 (QMS) Certified Hospital

Date :

REG...NO : 2022-901803

NAME : MRS. ANU GAUTAM

REF...BY: DR. BHARTI GARG (M.D.) BOB

DATE : 18/09/2022

AGE /SEX: Y/F

2D REAL TIME GENERAL SONOLOGICAL STUDY OF WHOLE ABDOMEN

LIVER: Is normal in size with mildly increased parenchymal echogenicity. Margins are regular. Intra hepatic bile ducts (IHD) are not dilated. No focal mass seen. Portal Vein & C.B.D. is normal in caliber.

GALL BLADDER: No calculi/mass lesion is seen in its lumen. No pericholecystic collection is seen.

SPLEEN: is normal in size and shape. Echotexture appears normal.

PANCREAS: Shows normal size and echotexture. No focal mass / peripancreatic collection is seen.

RIGHT KIDNEY: Shows normal position, size, shape and contour. Cortical echotexture is normal. CMD is maintained. No calculus /hydronephrosis is seen. **Small Echogenic foci with acoustic shadowing is seen (5.6mm) in Rt. Kidney.**

LEFT KIDNEY: Shows normal position, size, shape and contour. Cortical echotexture is normal. CMD is maintained. No hydronephrosis, No free fluid/ retroperitoneal adenopathy is seen.

U.BLADDER: is normal in distension and in wall thickness. Lumen is clear. No calculus or mass lesion is seen.

UTERUS: is normal in size and echotexture. Endometrial thickness is 8.0mm. No focal or diffuse mass lesion is seen. Cervix appears normal.

Both ovaries are normal in size and echotexture.

Cul de sac is clear.

NOTE- Excessive Gas is Present in Abdomen.

IMPRESSION: Fatty Liver with Small Rt. Renal Calculi.

ADVICE: Clinical Correlation.

SONOLOGIST

Best efforts were made during investigation, however in case of any Confusion/ Confirmation review can be done, free of cost. Not valid for medico-legal purpose.

Facilities

ICU, Facility for Medical & Cardiac Emergency, ECG, Nebulizer, Centralized Oxygen, Monitor BIPAP, Defibrillator, Echo Cardiography, TMT, X-ray, PFT, Computerised Pathology

यहाँ भ्रूण-लिंग परीक्षण नहीं किया जाता है। यह एक दृष्टनीय अपराध है।

This Report is only A Professional Opinion & Should Be Clinically Co-related

NOT VALID FOR MEDICO-LEGAL PURPOSE

सभी प्रकार के हेल्थ चैकअप पैकेज उपलब्ध

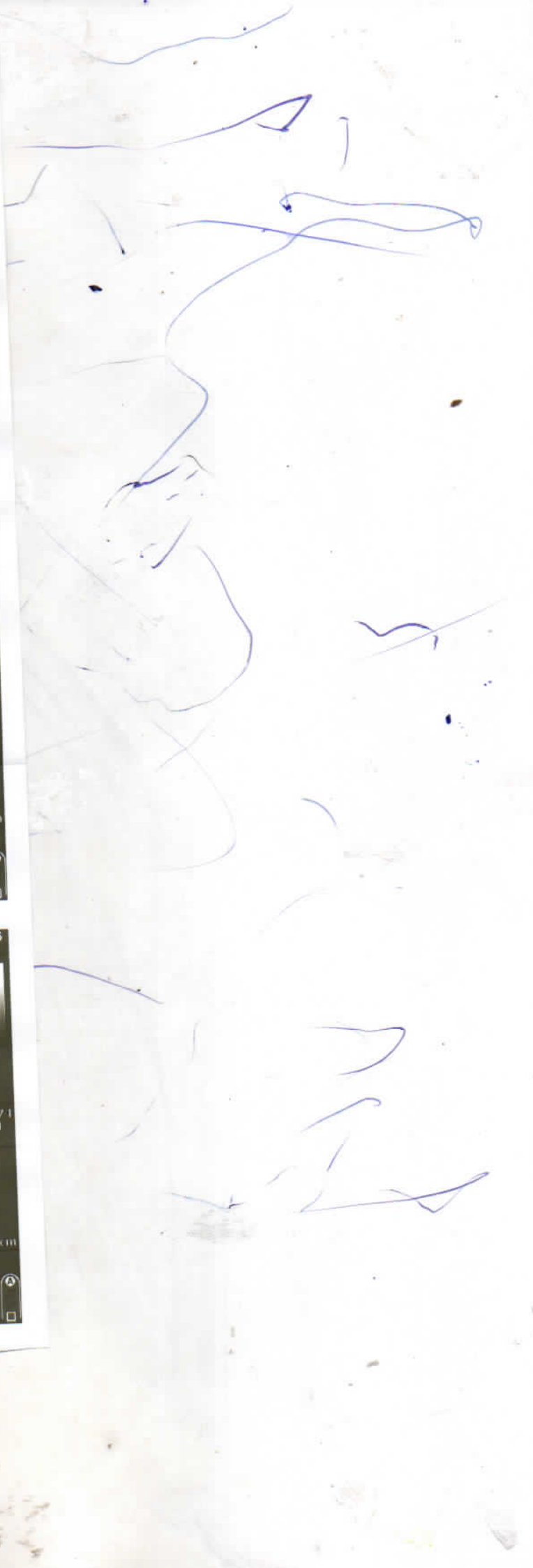
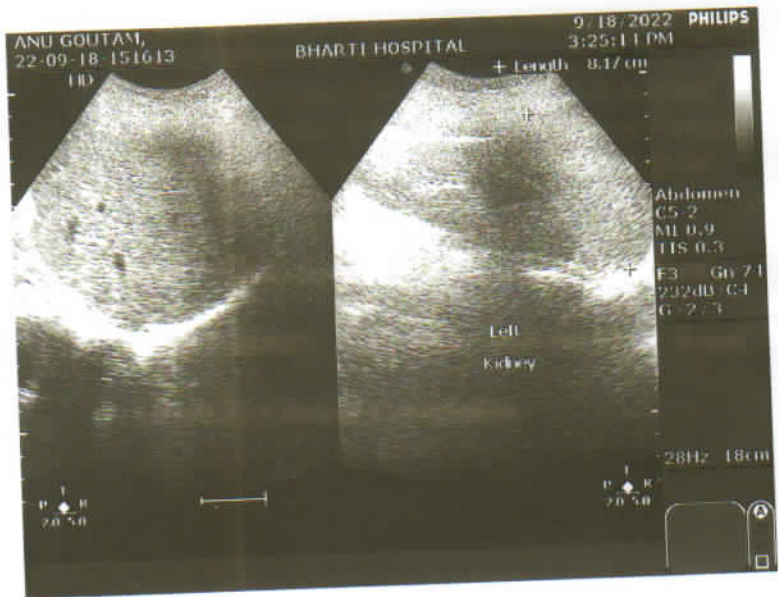
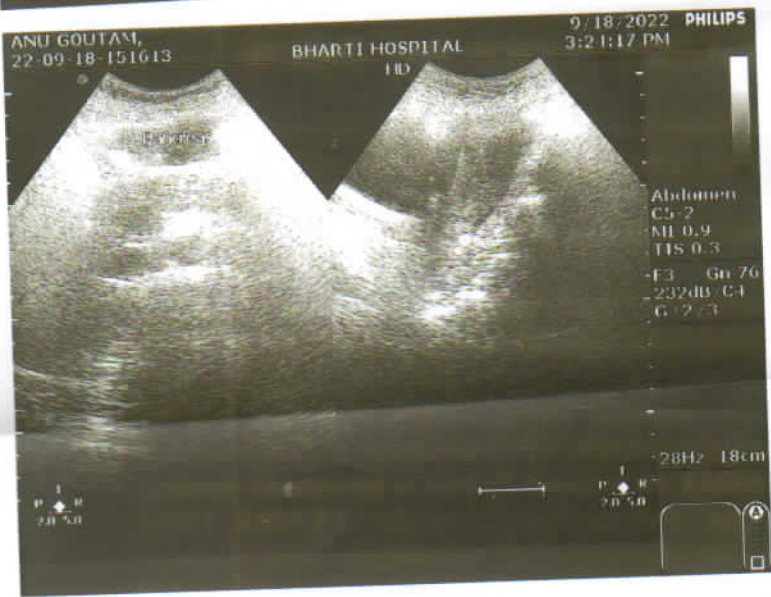
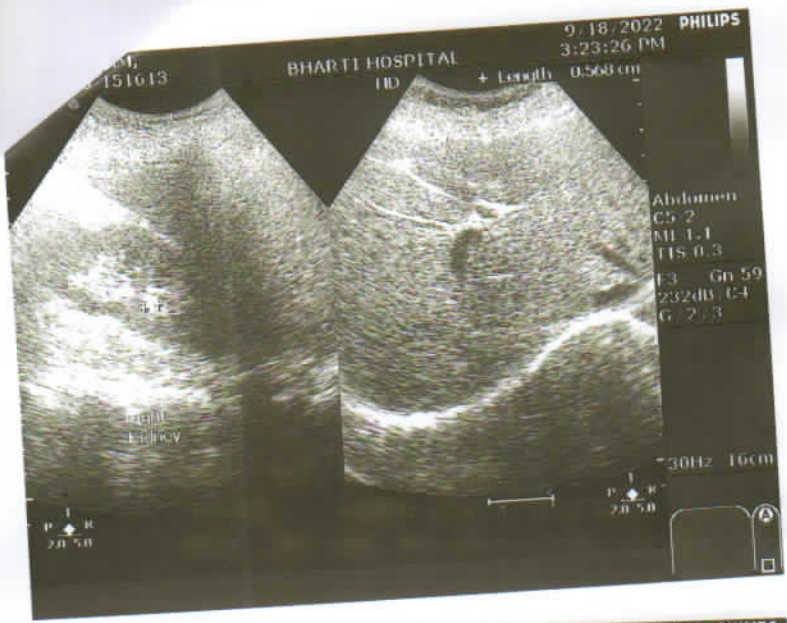



ID : 20220918125326
 Name : anu goutam
 Sex : Female
 Age : 33
 HR : 65 bpm
 R-R : 869 ms
 P-R : 166 ms
 QRS : 85 ms
 QT/QTc : 368/385 ms
 P/QRS/T : 80/ 72/ 60
 RV5/SV1 : 0.596/-0.357 mV
 RV5+SV1 : 0.239 mV
 QTcf : 0.423

001: Sinus Rhythm
 171: Normal ECG

Reference Report Confirmed by:

09-18-2022 12:53:46

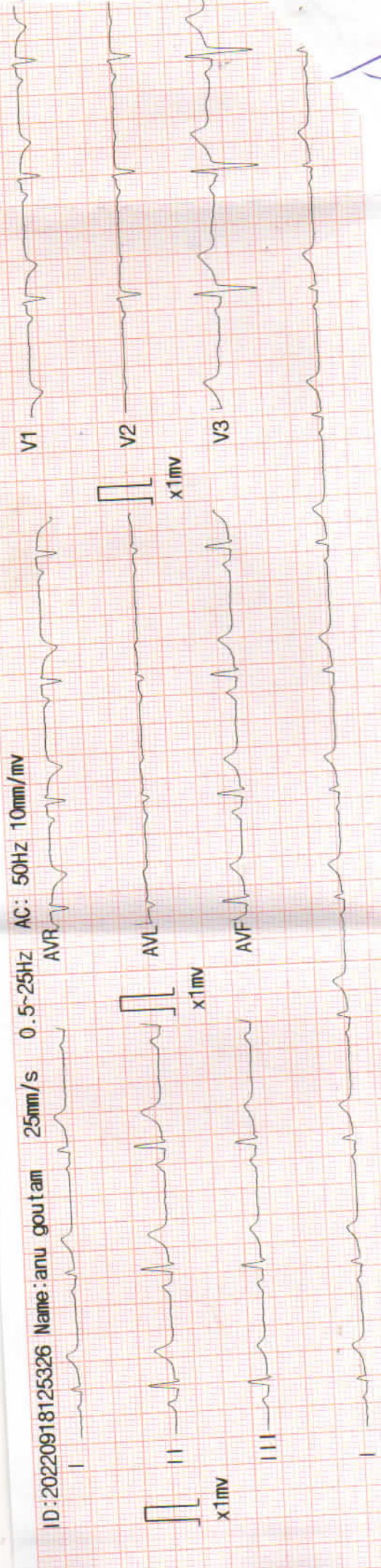

ID: 20220918125326 Name: anu goutam 25mm/s 0.5-25Hz AC: 50Hz 10mm/mv
 AVR
 AVL
 AVF

Doctor: _____

Organization: _____

(Handwritten signature)

(Handwritten signature)



S.V. SCIENTIFIC PATHOLOGY

DR. SHIKHA VYAS

D.C.P. (PATH.)

R.NO. 52957/ 17.08.2006

Bharti Hospital

A ISO 9001:2015 Certified Lab No: 8456

Name MRS/ ANU

Print Date 18/09/2022 1:31:08PM

Age 33 Sex F

SONKH ROAD, KRISHNA NAGAR, MATHURA

Sample Date 18/09/2022

Ref Doctor C/O. BOB

Mob No: NO

Test

Result MinValue MaxValue Unit

BIOCHEMISTRY

BLOOD SUGAR PP

118.7

80

140

mg/dl

Shikha

DR. SHIKHA VYAS

DCP(PATH)

R.No.52957/17.08.2006



All Tests have Technical Limitations. Collaborative clinicopathological interpretation is mandatory. In Case of disparity Test may be repeated immediately. Test marked with an (*) are not accredited by NABL.

Page 1 of 1

Mathura Lab Details :

Opp. Vipin Nursing Home, Shankar Vihar, Krishna Nagar, Mathura- 281004

Mob. 08954464646, 7055111414 | Email : svspathology@gmail.com

Website : www.svscientificpathology.com

Sample Collection Facility from Home & Nursing Home is available.

If required get your report Via SMS & Email

NOT VALID FOR MEDICOLEGAL PURPOSE



Scientific Pathology

A ISO 9001: 2015 Certified Lab
Bar. 1010

S.V. SCIENTIFIC PATHOLOGY

Bharti Hospital

DR. SHIKHA VYAS
D.C.P. (PATH.)
R.NO. 52957/ 17.08.2006

SONKH ROAD, KRISHNA NAGAR, MATHURA

Date	07/09/2022	Srl No.	197	Sex	F
Name	MRS. ANU	Age	33 Yrs.	OUT SIDE SAMPLE	
Ref. By	BOB				

Investigation Name	Result Value	Unit	Biomedical Ref Range
--------------------	--------------	------	----------------------

HAEMATOLOGY - TEST REPORTC . B . C

HAEMOGLOBIN (HB)	13.7	gm/dl	11.5 - 16.0
TOTAL LEUCOCYTIC COUNT (TLC)	7,800	/cumm	4000 - 11000
DIFFERENTIAL LEUCOCYTE COUNT (DLC)			
NEUTROPHIL	51	%	40 - 80
LYMPHOCYTE	42	%	20 - 40
EOSINOPHIL	04	%	1 - 6
MONOCYTE	03	%	2 - 10
BASOPHIL	00	%	1 - 2
R B C	4.72	millions/cmm	3.8 - 4.8
P.C.V / HAEMATOCRIT	44.9	%	36.0 - 46.0
M C V	95.1	fl.	82.0 - 101.0
M C H	29.0	picogram	27.0 - 32.0
M C H C	30.5	gm/dl	31.5 - 34.5
PLATELET COUNT	201	$\times 10^3/\mu\text{L}$	150 - 450
MEAN PLATELET VOLUME	10.3	fl	7.5 - 11.5
RDW-CV	15.8	%	11.5 - 14.5

BIOCHEMISTRY - TEST REPORT

BLOOD SUGAR RANDOM	82.3	mg/dl	80 - 160
--------------------	------	-------	----------

L.F.T / LIVER FUNCTION TEST

TOTAL BILIRUBIN	0.98	mg/dl	0.20 - 1.00
-----------------	------	-------	-------------

Reference rangeReference range according to Thomas

Contd...2



All Tests have Technical Limitations. Collaborative clinicopathological interpretation is mandatory. In Case of disparity Test may be repeated immediately. Test marked with an (*) are not accredited by NABL.

Mathura Lab Details :

Opp. Vipin Nursing Home, Shankar Vihar, Krishna Nagar, Mathura- 281004

Mob. 08954464646, 7055111414 | Email : svspathology@gmail.com

Website : www.svscientificpathology.com

Sample Collection Facility from Home & Nursing Home is available.

If required get your report Via
SMS & EmailNOT VALID FOR
MEDICOLEGAL PURPOSE

SONKH ROAD, KRISHNA NAGAR, MATHURA

Date 07/09/2022
 Name MRS. ANU
 Ref. By BOB

Srl No. 197
 Age 33 Yrs.

Sex F
 OUT SIDE SAMPLE

Investigation Name	Result Value	Unit	Biomedical Ref Range
Total bilirubin : up tp 1.1 mg/dl			
<u>Reference range according to Sherlock and Meites</u>			
Adults and children : up to 1.0 mg/dl			
New born			
Age of new born			
24 hours		Premature	
48 hours		1.0 - 6.0 mg/dl	
3 - 5 days	10.0 - 15.0	6.0 - 8.0 mg/dl	
		mg/dl	
Age of new born			
24 hours		Full term	
48 hours		2.0 - 6.0 mg/dl	
3-5 days		6.0 - 7.0 mg/dl	
		4.0 - 12.0 mg/dl	
CONJUGATED (D. Bilirubin)	0.37	mg/dl	0.1 - 0.4
UNCONJUGATED (I.D. Bilirubin)	0.61	mg/dl	0.2 - 0.7
TOTAL PROTEINS	6.82	gm/dl	6.0 - 8.2
ALBUMIN	3.75	gm/dl	3.5 - 5.2
GLOBULIN	3.07	gm/dl	2.3 - 3.5
A/G RATIO	1.221	gm/dl	0.8 - 2.0
S.G.O.T (AST)	57.4	U/L	0.0 - 35.0
S G.P.T (ALT)	28.7	U/L	0.0 - 45.0
ALKALINE PHOSPHATASE OPTIMIZED	115.2	U/L	0 - 0
Expected Values :			
Aged 1 Day	< 250 U/L		
Aged 2 to 5 Days	< 231 U/L		
Aged 6 Days to 6 Months	< 449 U/L		
Aged 7 Months to 1 Year	< 426 U/L		
Aged 1 - 3 Yrs	< 281 U/L		
Aged 4 - 6 Yrs	< 269 U/L		
Aged 7 - 12 Yrs	< 300 U/L		
Aged 13 - 17 Yrs (Male)	< 390 U/L		
Aged 13 - 17 Yrs (Female)	< 187 U/L		
Men (Adult)	40 - 129 U/L		

Contd...3



All Tests have Technical Limitations. Collaborative clinicopathological interpretation is mandatory. In Case of disparity Test may be repeated immediately. Test marked with an (*) are not accredited by NABL.

Mathura Lab Details :

Opp. Vipin Nursing Home, Shankar Vihar, Krishna Nagar, Mathura- 281004
 Mob. 08954464646, 7055111414 | Email : svspathology@gmail.com
 Website : www.svscientificpathology.com

If required get your report Via
 SMS & Email

Sample Collection Facility from Home & Nursing Home is available.

NOT VALID FOR
 MEDICOLEGAL PURPOSE



Scientific Pathology

A ISO 9001: 2015 Certified Lab
Bar. 1010

S.V. SCIENTIFIC PATHOLOGY

Bharti Hospital

SONKH ROAD, KRISHNA NAGAR, MATHURA

DR. SHIKHA VYAS

D.C.P. (PATH.)

R.NO. 52957/ 17.08.2006

Date 07/09/2022
Name MRS. ANU
Ref. By BOB

Srl No. 197
Age 33 Yrs.

Sex F
OUT SIDE SAMPLE

Investigation Name	Result Value	Unit	Biomedical Ref Range
Women (Adult)	35 - 104	U/L	
GGTP	80.10	U/L	0.80 - 55.0

**** Report Completed****



DR. SHIKHA VYAS
D.C.P (Path.)
R.NO 52957 / 17.08.2006

All Tests have Technical Limitations. Collaborative clinicopathological interpretation is mandatory. In Case of disparity Test may be repeated immediately. Test marked with an (*) are not accredited by NABL.

Mathura Lab Details :

Opp. Vipin Nursing Home, Shankar Vihar, Krishna Nagar, Mathura- 281004

Mob. 08954464646, 7055111414 | Email : svspathology@gmail.com

Website : www.svscientificpathology.com

Sample Collection Facility from Home & Nursing Home is available.

If required get your report Via
SMS & Email

NOT VALID FOR
MEDICOLEGAL PURPOSE

R

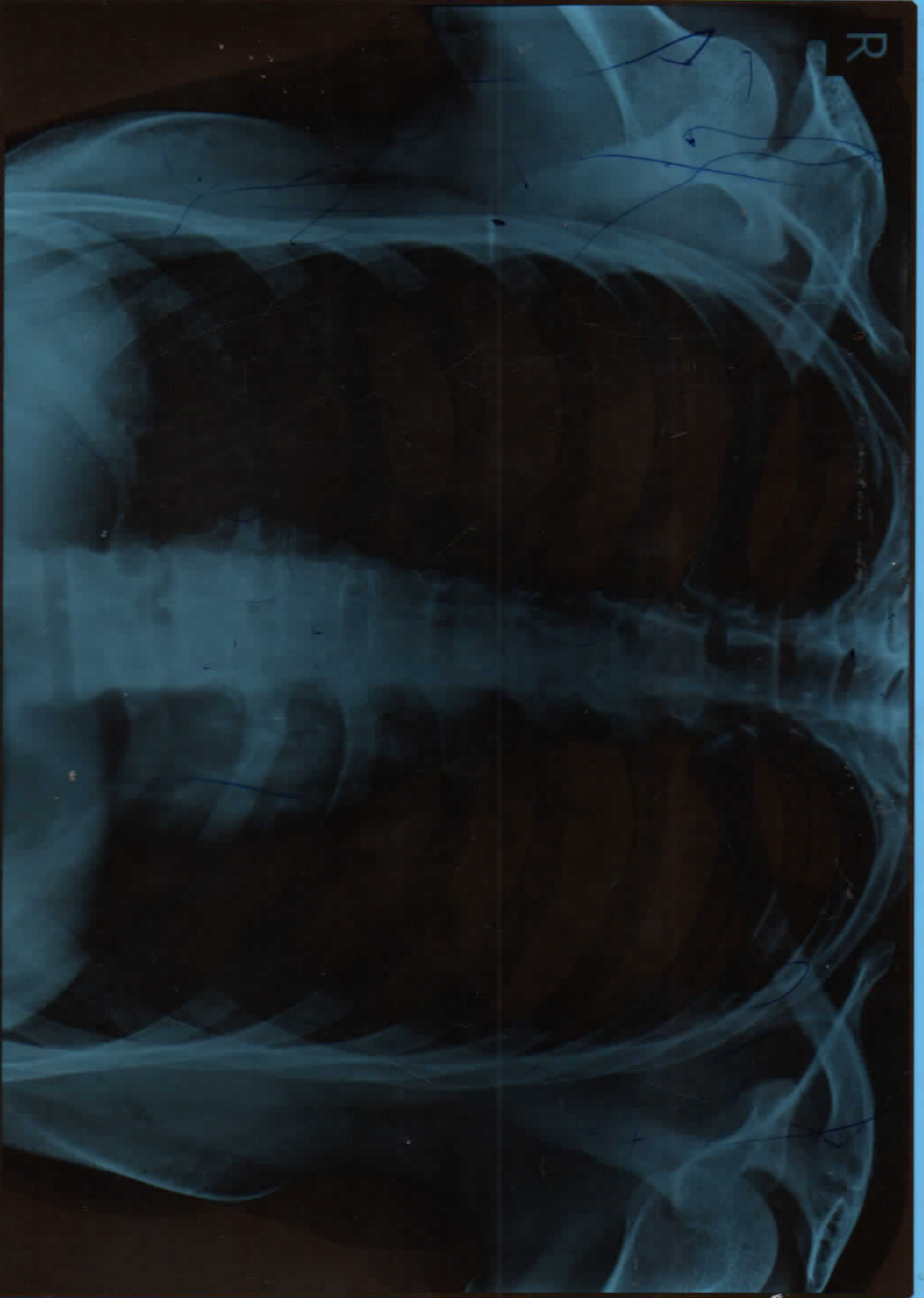

ANU GAUTAM SINGH 33Y Female

Chest PA

BHARTI HOSPITAL SONKH ROAD, KRISHNA NAGAR, MATHURA

18/09/2022