



PATIENT NAME : SUNITA KUMARI

AGE / SEX

LLP Identification Number : AAN-5120

: 038Y / Female

PATIENT ID : 32689

DATE

: 06-Mar-2023

WE CARE

X - RAY CHEST PA VIEW

FINDINGS

- Both lung fields are clear.
- Both costophrenic angles appear normal.
- The tracheal lucency is centrally placed.
- The mediastinal and diaphragmatic outlines appear normal.
- The heart shadow is normal.
- The bony thoracic cage and soft tissues are normal.

IMPRESSION

1. The study is within normal limits.

Snehal

Dr Snehal Badjate
Consultant Radiologist
MBBS, DMRE
Regn No: 2014/20/0805



R

PA





Patient Name	MRS. SUNITA KUMARI	Requested By	M.H.C
MRN	20232482 / OPD	Procedure Date	06.03.2023
Age/Sex	38 Y / FEMALE	Reporting Date	06.03.2023

USG WHOLE ABDOMEN

Liver: The liver is normal in size (**13.3 cm**) and outline. It shows a uniform echopattern. No obvious focal or diffuse pathology is seen. The intra and extra hepatic biliary passage are not dilated. The portal vein is normal in caliber at the porta hepatis.

Gall bladder: The gall bladder is normal in size, has normal wall thickness with no evidence of calculi.

CBD: The CBD is of normal caliber.

Pancreas: The pancreas is normal in size and echogenicity with distinct outline. No obvious focal lesion is seen.

Kidneys: Both kidneys were normal in position and measured as follows:

Right kidney measures 9.0 x 4.0 cm.

Left kidney measures 10.3 x 3.7 cm.

The renal cortical thickness and corticomedullary differentiation were adequate on both sides. No evidence of renal calculus or hydronephrosis seen on either side.

Spleen: The spleen is normal in size \sim **8.7 cm** and echogenicity.

Urinary bladder: The urinary bladder is normal in size. Its walls show a smooth outline. There is no evidence of any intraluminal or perivesical abnormality.

Uterus: The uterus is normal size measuring 8.0 x 3.7 x 5.2 cm. Its outline is smooth. It shows normal and endometrial echoes with no evidence of any mass lesion. No evidence of free fluid in the pouch of douglas.

Right ovary measures 2.6 x 1.3 cm , Left ovary measures 3.1 x 2.0 cm

Both ovaries are normal in and show uniform parenchymal echogenicity and smooth outline. There is no evidence of any mass lesion arising from or within either ovary. **Dominant follicle in left ovary of 16 x 11 mm.**

No evidence of ascites or lymphadenopathy seen.
No pleural effusion seen.

IMPRESSION: NORMAL STUDY.

DR. MADHU

Consultant Ultrasonologist.

Note: - We regret typographical errors if any. Please contact us for correction.

Typed By: SHEEN.

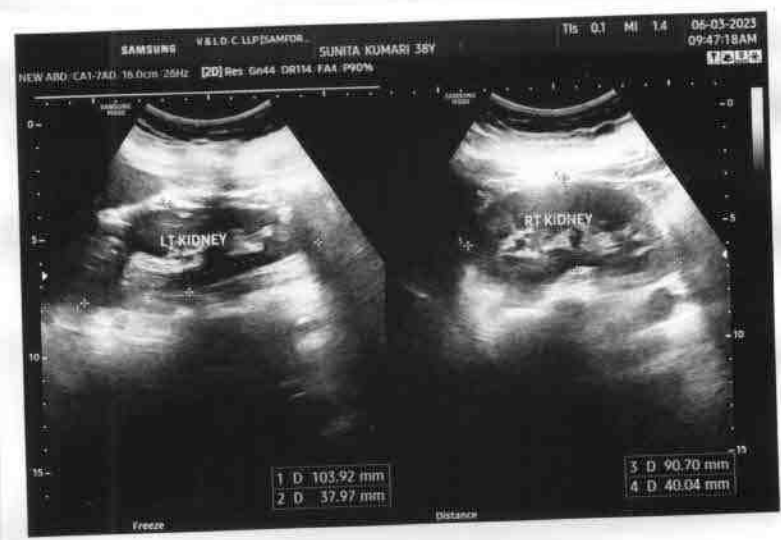

Patient: *Smita Kumar*
 HR 83/min
 Axis: P 30°
 T ABNORMALITY IN ANTERIOR LEADS
 UNCONFIRMED REPORT
 Age: *M / F*
 Weight: *kg*
 RR 721 ms
 P 84 ms
 PR 134 ms
 QRS 68 ms
 QT 328 ms
 QTc 390 ms
 Sokol. 1.56 mV

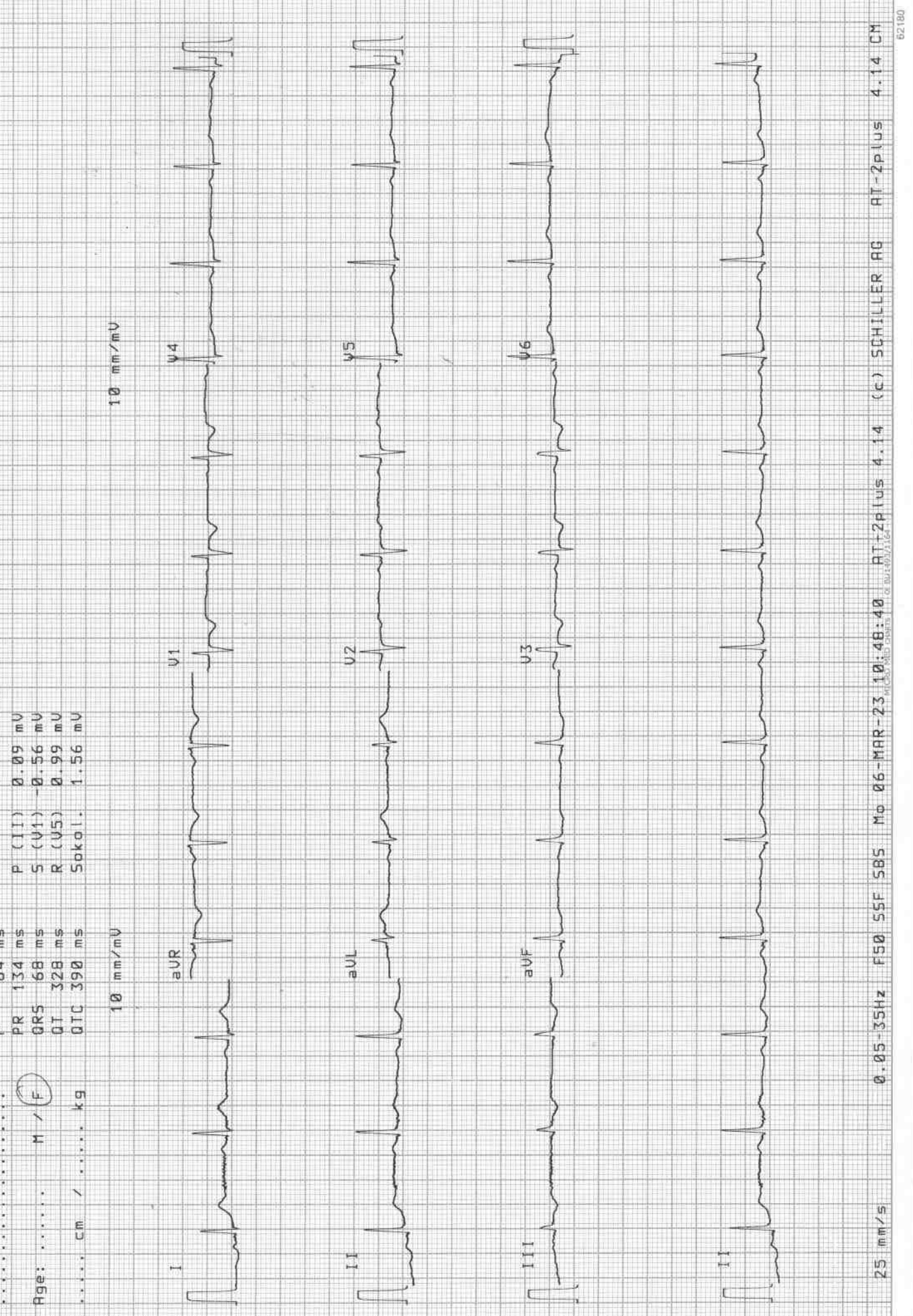

Patient Demographics

SUNITA KUMARI

Study Date: 06/03/2023

Patient ID: 20232482 CITY HOSPITAL

Accession #:

Alt ID:

DOB: STATE OF THE ART STRAIGHT FROM THE HEART

Age:

Gender: F Ht: Wt:

CIN NO. : U85320JH2017PTC010722

BSA:

Institution: Samford Hospital

Referring Physician:

Physician of Record:

Performed By: DR. ASHUTOSH KUMAR

Comments:

Adult Echo: Measurements and Calculations

2D

LVIDd (2D)	4.2 cm	FS (2D-Teich)	31.0 %	EF (2D-Cubed)	67.1 %
LVPWd (2D)	1.0 cm	EF (2D-Teich)	59.0 %	IVS/LVPW (2D)	0.900
LVIDs (2D)	2.9 cm	EDV (2D-Cubed)	74.1 ml	IVSd (2D)	0.9 cm
EDV (2D-Teich)	78.6 ml	ESV (2D-Cubed)	24.4 ml	LA Dimen (2D)	2.9 cm
ESV (2D-Teich)	32.2 ml	SV (2D-Cubed)	49.7 ml	LA/Ao (2D)	1.32
SV (2D-Teich)	46.4 ml	FS (2D-Cubed)	31.0 %	AoR Diam (2D)	2.2 cm

Doppler

AV Vmax		MV Peak A Vel	
Max PG	12 mmHg	Vel	63.1 cm/s
Vmax	175 cm/s	PG	2 mmHg
MV Peak E Vel		MV E/A	1.2
Vel	76.2 cm/s		
PG	2 mmHg		

Comments

NORMAL CHAMBERS SIZE
 NORMAL VALVE ECHO
 TRIVIAL MR
 TRIVIAL AR
 NORMAL SYSTOLIC AND DIASTOLIC FUNCTION
 LVEF=55%
 NO CLOT/VEG/PE

Signature

Signature:
 Name(Print):



Date:



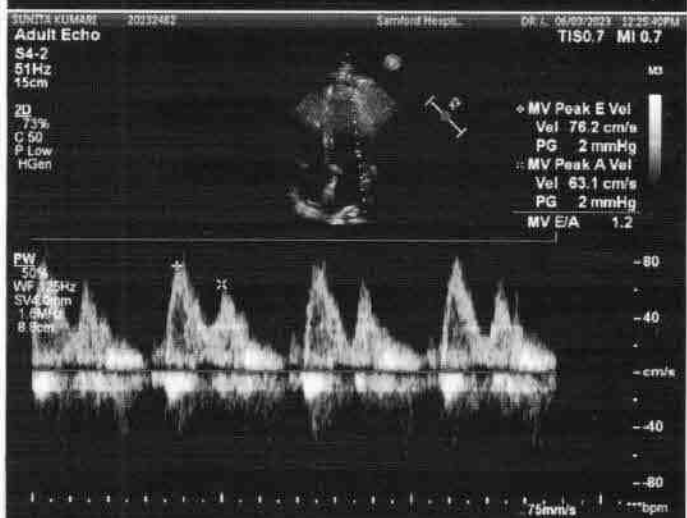
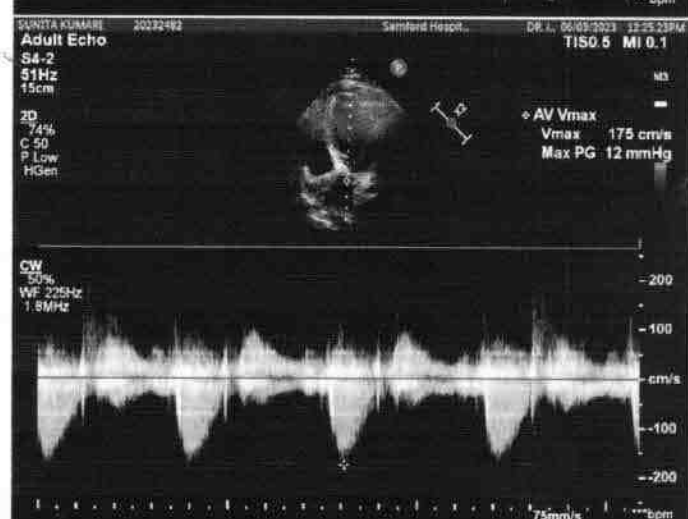

Laboratory Report

Patient	Mrs. Sunita Kumari	UHID	20232482	Age/sex	38 yr / F
Refer By	Dr. Self	Order Date	06/03/2023	Done Date	06/03/2023
Date	06/03/2023				

Haematology

Report	Value	Unit	Bio. Ref. Interval
Complete Blood Count(CBC) (Hematology analyzer and microscopy)			
RBC Count	<u>4.45</u>	million/cumm	4.5-5.5
Hb Haemoglobin (1389)	13.7	gm/dl	12-15
HCT	<u>38.8</u>	%	40-50
MCV	87.2	Fl	80-100
MCH	30.8	Pg	27-32
MCHC	35.3	g/dl	32-36
Platelet Count (1395)	<u>1.50</u>	lac/cumm	1.50-4.50
RDW	12.8	%	11-14
TLC (Total Leucocyte Count)(1390)	6800	/cumm	4000 - 11000
DLC (Differential Leucocyte Count)			
Neutrophils	53	%	45-75
Lymphocytes	32	%	20-45
Eosinophils	05	%	1-6
Monocytes	10	%	2-10
Basophils	00	%	0-1
:-			
ESR(ERYTHROCYTE SEDIMENTATION RATE) (Westergren)	<u>25</u>	mm at 1st hr	0-20

Mr. Bin Soreng

Typed By

Mr. Sudeep Oraon

Technician

Dr. Rajeev .

(M.D Pathologist)
Doctor

**This is computer generated report, Hence does not require signature.

Laboratory Report

Patient	Mrs. Sunita Kumari	UHID	20232482	Age/sex	38 yr / F
Refer By	Dr. Self .	Order Date	06/03/2023	Done Date	06/03/2023
Date	06/03/2023				

Biochemistry

Report	Value	Unit	Bio. Ref. Interval
Blood Sugar (F)	88	mg/dl	70-110
Blood Sugar (post parandial)	100	mg/dL	70-140
<u>KFT (Kidney Function Test)</u>			
Blood Urea(1446)	20	mg/dL	15-45
Creatinine(1447)	0.9	mg/dl	0.6-1.5
Uric Acid	3.6	mg/dl	3.6 - 7.2
Sodium (Na)	133	mmol/L	135 - 150
Potassium (K)	4.0	mmol/L	3.5 - 5.0
Chloride (1531)	95	mmol/L	95-110
Calcium(1466)	10.1	mg/dL	8.4 - 10.4
Blood Urea Nitrogen (BUN) (1446)	9.33	mg/dl	5-25
<u>LFT (Liver Function Test)(1513)</u>			
Serum Bilirubin (Total) (1456)	0.5	mg/dL	0.3-1.0
Serum Bilirubin (Direct)	0.2	mg/dL	0.0-0.25
Serum Bilirubin (InDirect)	0.3	mg/dL	0.2-0.8
SGPT (1475)	27	U/L	0-45
SGOT (1476)	33	U/L	5-40
Alkaline Phosphate (ALP) (1494)	86	U/L	39-137
Total Protein	6.5	g/dl	6.0 - 8.0
Albumin (1461)	4.0	g/dl	3.7-5.3
Globulin	2.5	g/dl	2.3-3.6
A/G Ratio	1.6		1.2-1.8
GGT	46	U/L	1-94
<u>Lipid Profile (1514)</u>			
<u>(CHOD-POD)</u>			
Cholesterol	136	mg/dl	< 200
Triglycerides (1487)	80	mg/dl	< 150
HDL Cholesterol	40	mg/dl	40 - 60
LDL Cholesterol (1526)	80	mg/dL	< 100
VLDL Cholesterol	16	mg/dL	< 30

Mr. Akash Ghosh



Typed By

Mr. Sohrit Kumar



Technician



Dr. Rajeev .

(M.D Pathologist)
Doctor

Laboratory Report

Patient	Mrs. Sunita Kumari	UHID	20232482	Age/sex	38 yr / F
Refer By	Dr. Self .	Order Date	06/03/2023	Done Date	06/03/2023
Date	06/03/2023				

Immunology

Report	Value	Unit	Bio. Ref. Interval
THYROID PROFILE (Chemiluminescence Assay(C.L.I.A))			
T3	0.98	ng/mL	0.58 - 1.59
T4 (1561)	79.45	nmol/l	60 - 120
TSH (1562)	3.67	uIU/ml	0.50 - 5.50

Mr. Akash Ghosh

 Typed By

Mr. Sohrit Kumar

 Technician



 Dr. Rajeev .
(M.D Pathologist)
Doctor

**This is computer generated report, Hence does not require signature.

Investigation No	2023038062	UHID	20232482	Age/Sex	38 yr /F
Patient Name	Mrs. Sunita Kumari	Husband	Mr. Manoj Kumar Rana	Request Date	06/03/2023 08:51AM
Department	General Medicine	Report Date	06/03/2023	Done Date	06/03/2023 12:52PM
Sample		Sample Date	06/03/2023 08:52AM	Status	Done
Requested By	Dr. Self	Reported By	Ms. Madhu Kumari		

Blood Grouping & RH Typing	
TEST NAME	RESULT
ABO	"O"
RH	Positive

Mr. Bipin Soreng

 Typed By

Ms. Madhu Kumari

 Technician

 Dr. Rajeev .
(M.D Pathologist)
Doctor

**This is computer generated report, Hence does not require signature.

Investigation No	2023038067	UHID	20232482	Age/Sex	38 yr /F
Patient Name	Mrs. Sunita Kumari	Husband	Mr. Manoj Kumar Rana	Request Date	06/03/2023 08:51AM
Department	General Medicine	Report Date	06/03/2023	Done Date	06/03/2023 06:05PM
Sample	Urine	Sample Date	06/03/2023 08:52AM	Status	Done
Requested By	Dr. Self	Reported By	Ms. Sunita Barla		

Urine Routine Examination(Strip / Microscopy)

TEST NAME	RESULT	UNIT	REFERENCE RANGE
VOLUME	30ml		
COLOUR	Straw		
APPEARANCE	Clear		
SP GRAVITY	1.020		1.003 - 1.035
PH	6.0		4.7 - 7.5
PROTEIN	NOT DETECTED		NOT DETECTED
GLUCOSE	NOT DETECTED		NOT DETECTED
KETONE BODIES	NOT DETECTED		NOT DETECTED
BLOOD	NOT DETECTED		NOT DETECTED
BILIRUBIN	NOT DETECTED		NOT DETECTED
UROBILINOGEN	NOT DETECTED		NOT DETECTED
NITRITE	NOT DETECTED		NOT DETECTED
PUS CELLS	1 - 2	/HPF	0-5
EPITHELIAL CELLS	0 - 1	/HPF	0-5
RBC	NOT DETECTED	/HPF	NOT DETECTED
CAST	NOT DETECTED		NOT DETECTED
CRYSTAL	NOT DETECTED		NOT DETECTED
BACTERIA	NOT DETECTED		NOT DETECTED

Mr. Akash Ghosh

Ms. Sunita Barla



Dr. Rajeev .

Typed By

Technician

(M.D Pathologist)
Doctor

**This is computer generated report, Hence does not require signature.

Investigation No : 2023038070	UHID	20232482	Related To	Sunita Kumari	
Patient Name	Mrs. Sunita Kumari	Husband	Mr. Manoj Kumar Rana	Age/Sex	38 yr /F
Request Date	06/03/2023 08:51AM	Report Date	06/03/2023	Department	General Medicine
Requested By	Dr. Self	Reported By	Ms. Sunita Barla	Status	Done

Stool Routine & Microscopy

STOOL ROUTINE EXAMINATION:

PHYSICAL EXAMINATION

COLOUR	Brownish	
CONSISTENCY	Semi Solid	
REACTION	ACIDIC	ACIDIC
MUCUS	ABSENT	ABSENT
BLOOD	NEGATIVE	NEGATIVE

CHEMICAL EXAMINATION

OCCULT BLOOD	NOT DETECTED	NOT DETECTED
--------------	--------------	--------------

MICROSCOPIC EXAMINATION

PUS CELLS	1-2	0-1
RBC'S CELLS	NOT DETECTED	NOT DETECTED
OVA	NOT DETECTED	NOT DETECTED
CYSTS	NOT DETECTED	NOT DETECTED
OTHERS	NOT DETECTED	NOT DETECTED

Mr. Akash Ghosh

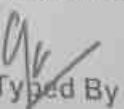

Typed By

Ms. Sunita Barla



Technician



 Dr. Pawan Kumar Anil
 M D Microbiology

Doctor

*This is computer generated report, Hence does not require signature.