

Patient Name : Mrs.RATHNA NAIR	Collected : 11/Sep/2024 10:08AM
Age/Gender : 40 Y 9 M 14 D/F	Received : 11/Sep/2024 01:36PM
UHID/MR No : CVIM.0000244829	Reported : 11/Sep/2024 02:20PM
Visit ID : CVIMOPV628316	Status : Final Report
Ref Doctor : Self	Sponsor Name : ARCOFEMI HEALTHCARE LIMITED
Emp/Auth/TPA ID : 9920144559	

DEPARTMENT OF HAEMATOLOGY

PERIPHERAL SMEAR , WHOLE BLOOD EDTA

RBC's are Normocytic Normochromic
WBC's are normal in number and morphology
Platelets are Adequate
No hemoparasite seen.



Sneha Shah
Dr Sneha Shah
 MBBS, MD (Pathology)
 Consultant Pathologist

SIN No:VIR240900686

This test has been performed at Apollo Health and Lifestyle Ltd- Sadashiv Peth Pune, Diagnostics Lab

Patient Name : Mrs.RATHNA NAIR	Collected : 11/Sep/2024 10:08AM
Age/Gender : 40 Y 9 M 14 D/F	Received : 11/Sep/2024 01:36PM
UHID/MR No : CVIM.0000244829	Reported : 11/Sep/2024 02:20PM
Visit ID : CVIMOPV628316	Status : Final Report
Ref Doctor : Self	Sponsor Name : ARCOFEMI HEALTHCARE LIMITED
Emp/Auth/TPA ID : 9920144559	

DEPARTMENT OF HAEMATOLOGY

ARCOFEMI - MEDIWHEEL - PMC PACK I - PAN INDIA - FY2324

Test Name	Result	Unit	Bio. Ref. Interval	Method
HEMOGRAM , WHOLE BLOOD EDTA				
HAEMOGLOBIN	13.5	g/dL	12-15	Spectrophotometer
PCV	40.60	%	36-46	Electronic pulse & Calculation
RBC COUNT	4.8	Million/cu.mm	3.8-4.8	Electrical Impedance
MCV	84.6	fL	83-101	Calculated
MCH	28.1	pg	27-32	Calculated
MCHC	33.2	g/dL	31.5-34.5	Calculated
R.D.W	14.4	%	11.6-14	Calculated
TOTAL LEUCOCYTE COUNT (TLC)	5,700	cells/cu.mm	4000-10000	Electrical Impedance
DIFFERENTIAL LEUCOCYTIC COUNT (DLC)				
NEUTROPHILS	57	%	40-80	Electrical Impedance
LYMPHOCYTES	32.4	%	20-40	Electrical Impedance
EOSINOPHILS	1.7	%	1-6	Electrical Impedance
MONOCYTES	8.3	%	2-10	Electrical Impedance
BASOPHILS	0.6	%	<1-2	Electrical Impedance
ABSOLUTE LEUCOCYTE COUNT				
NEUTROPHILS	3249	Cells/cu.mm	2000-7000	Calculated
LYMPHOCYTES	1846.8	Cells/cu.mm	1000-3000	Calculated
EOSINOPHILS	96.9	Cells/cu.mm	20-500	Calculated
MONOCYTES	473.1	Cells/cu.mm	200-1000	Calculated
BASOPHILS	34.2	Cells/cu.mm	0-100	Calculated
Neutrophil lymphocyte ratio (NLR)	1.76		0.78- 3.53	Calculated
PLATELET COUNT	309000	cells/cu.mm	150000-410000	Electrical impedance
ERYTHROCYTE SEDIMENTATION RATE (ESR)	6	mm at the end of 1 hour	0-20	Modified Westergren
PERIPHERAL SMEAR				

RBC's are Normocytic Normochromic
WBC's are normal in number and morphology
Platelets are Adequate
No hemoparasite seen.

 Dr Sneha Shah
 MBBS, MD (Pathology)
 Consultant Pathologist

SIN No: VIR240900686

This test has been performed at Apollo Health and Lifestyle Ltd- Sadashiv Peth Pune, Diagnostics Lab



Patient Name : Mrs.RATHNA NAIR	Collected : 11/Sep/2024 10:08AM
Age/Gender : 40 Y 9 M 14 D/F	Received : 11/Sep/2024 01:36PM
UHID/MR No : CVIM.0000244829	Reported : 11/Sep/2024 02:20PM
Visit ID : CVIMOPV628316	Status : Final Report
Ref Doctor : Self	Sponsor Name : ARCOFEMI HEALTHCARE LIMITED
Emp/Auth/TPA ID : 9920144559	

DEPARTMENT OF HAEMATOLOGY

ARCOFEMI - MEDIWHEEL - PMC PACK I - PAN INDIA - FY2324

--



Dr Sneha Shah
MBBS, MD (Pathology)
Consultant Pathologist

SIN No:VIR240900686

This test has been performed at Apollo Health and Lifestyle Ltd- Sadashiv Peth Pune, Diagnostics Lab



Patient Name : Mrs.RATHNA NAIR	Collected : 11/Sep/2024 10:08AM
Age/Gender : 40 Y 9 M 14 D/F	Received : 11/Sep/2024 01:36PM
UHID/MR No : CVIM.0000244829	Reported : 11/Sep/2024 03:05PM
Visit ID : CVIMOPV628316	Status : Final Report
Ref Doctor : Self	Sponsor Name : ARCOFEMI HEALTHCARE LIMITED
Emp/Auth/TPA ID : 9920144559	

DEPARTMENT OF HAEMATOLOGY
ARCOFEMI - MEDIWHEEL - PMC PACK I - PAN INDIA - FY2324

Test Name	Result	Unit	Bio. Ref. Interval	Method
BLOOD GROUP ABO AND RH FACTOR , WHOLE BLOOD EDTA				
BLOOD GROUP TYPE	O			Microplate Hemagglutination
Rh TYPE	Positive			Microplate Hemagglutination



Sneha Shah

Dr Sneha Shah
 MBBS, MD (Pathology)
 Consultant Pathologist
 SIN No: VIR240900686
 This test has been performed at Apollo Health and Lifestyle Ltd- Sadashiv Peth Pune, Diagnostics Lab

Patient Name : Mrs.RATHNA NAIR	Collected : 11/Sep/2024 10:08AM
Age/Gender : 40 Y 9 M 14 D/F	Received : 11/Sep/2024 02:04PM
UHID/MR No : CVIM.0000244829	Reported : 11/Sep/2024 03:04PM
Visit ID : CVIMOPV628316	Status : Final Report
Ref Doctor : Self	Sponsor Name : ARCOFEMI HEALTHCARE LIMITED
Emp/Auth/TPA ID : 9920144559	

DEPARTMENT OF BIOCHEMISTRY
ARCOFEMI - MEDIWHEEL - PMC PACK I - PAN INDIA - FY2324

Test Name	Result	Unit	Bio. Ref. Interval	Method
GLUCOSE, FASTING , NAF PLASMA	77	mg/dL	70-100	HEXOKINASE

Comment:

As per American Diabetes Guidelines, 2023

Fasting Glucose Values in mg/dL	Interpretation
70-100 mg/dL	Normal
100-125 mg/dL	Prediabetes
≥126 mg/dL	Diabetes
<70 mg/dL	Hypoglycemia

Note:

- The diagnosis of Diabetes requires a fasting plasma glucose of $>$ or $=$ 126 mg/dL and/or a random / 2 hr post glucose value of $>$ or $=$ 200 mg/dL on at least 2 occasions.
- Very high glucose levels ($>$ 450 mg/dL in adults) may result in Diabetic Ketoacidosis & is considered critical.



DR.Sanjay Ingle
M.B.B.S.,M.D(Pathology)
Consultant Pathologist

SIN No:VIR240900688

This test has been performed at Apollo Health and Lifestyle Ltd- Sadashiv Peth Pune, Diagnostics Lab



Patient Name : Mrs.RATHNA NAIR	Collected : 11/Sep/2024 01:21PM
Age/Gender : 40 Y 9 M 14 D/F	Received : 11/Sep/2024 05:58PM
UHID/MR No : CVIM.0000244829	Reported : 11/Sep/2024 07:07PM
Visit ID : CVIMOPV628316	Status : Final Report
Ref Doctor : Self	Sponsor Name : ARCOFEMI HEALTHCARE LIMITED
Emp/Auth/TPA ID : 9920144559	

DEPARTMENT OF BIOCHEMISTRY

ARCOFEMI - MEDIWHEEL - PMC PACK I - PAN INDIA - FY2324

Test Name	Result	Unit	Bio. Ref. Interval	Method
GLUCOSE, POST PRANDIAL (PP), 2 HOURS , SODIUM FLUORIDE PLASMA (2 HR)	84	mg/dL	70-140	HEXOKINASE

Comment:

It is recommended that FBS and PPBS should be interpreted with respect to their Biological reference ranges and not with each other.
Conditions which may lead to lower postprandial glucose levels as compared to fasting glucose levels may be due to reactive hypoglycemia, dietary meal content, duration or timing of sampling after food digestion and absorption, medications such as insulin preparations, sulfonylureas, amylin analogues, or conditions such as overproduction of insulin.

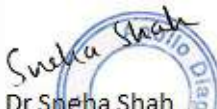

Dr Sneha Shah
MBBS, MD (Pathology)
Consultant Pathologist
SIN No: VIR240900725
This test has been performed at Apollo Health and Lifestyle Ltd- Sadashiv Peth Pune, Diagnostics Lab



Patient Name : Mrs.RATHNA NAIR	Collected : 11/Sep/2024 10:08AM
Age/Gender : 40 Y 9 M 14 D/F	Received : 11/Sep/2024 03:13PM
UHID/MR No : CVIM.0000244829	Reported : 11/Sep/2024 03:43PM
Visit ID : CVIMOPV628316	Status : Final Report
Ref Doctor : Self	Sponsor Name : ARCOFEMI HEALTHCARE LIMITED
Emp/Auth/TPA ID : 9920144559	

DEPARTMENT OF BIOCHEMISTRY

ARCOFEMI - MEDIWHEEL - PMC PACK I - PAN INDIA - FY2324

Test Name	Result	Unit	Bio. Ref. Interval	Method
ALANINE AMINOTRANSFERASE (ALT/SGPT) , SERUM	25.46	U/L	<35	IFCC

Comment:

ALT elevations are noted in liver parenchymal diseases, leading to injury / destruction of hepatocytes.

ALT levels are seen to be elevated even before the signs and symptoms of the liver injury appear.

The ALT levels remain high longer in blood as compared to AST levels. And though both the enzymes increase in liver injury, the rise in ALT is more compared to AST, thus also altering the ALT:AST ratio.

Test Name	Result	Unit	Bio. Ref. Interval	Method
BILIRUBIN, TOTAL , SERUM	0.61	mg/dL	0.3–1.2	DPD



DR.Sanjay Ingle
M.B.B.S,M.D(Pathology)
Consultant Pathologist

SIN No:VIR240900685

This test has been performed at Apollo Health and Lifestyle Ltd- Sadashiv Peth Pune, Diagnostics Lab



Patient Name : Mrs.RATHNA NAIR	Collected : 11/Sep/2024 10:08AM
Age/Gender : 40 Y 9 M 14 D/F	Received : 11/Sep/2024 03:13PM
UHID/MR No : CVIM.0000244829	Reported : 11/Sep/2024 03:43PM
Visit ID : CVIMOPV628316	Status : Final Report
Ref Doctor : Self	Sponsor Name : ARCOFEMI HEALTHCARE LIMITED
Emp/Auth/TPA ID : 9920144559	

DEPARTMENT OF BIOCHEMISTRY

ARCOFEMI - MEDIWHEEL - PMC PACK I - PAN INDIA - FY2324

Test Name	Result	Unit	Bio. Ref. Interval	Method
BUN/CREATININE RATIO , SERUM				
BLOOD UREA NITROGEN	10.7	mg/dL	8.0 - 23.0	Calculated
CREATININE	0.72	mg/dL	0.55-1.02	Modified Jaffe, Kinetic
BUN / CREATININE RATIO	14.81			Calculated

Page 8 of 10



DR.Sanjay Ingle
M.B.B.S,M.D(Pathology)
Consultant Pathologist



SIN No:VIR240900685

This test has been performed at Apollo Health and Lifestyle Ltd- Sadashiv Peth Pune, Diagnostics Lab

Patient Name : Mrs.RATHNA NAIR	Collected : 11/Sep/2024 10:08AM
Age/Gender : 40 Y 9 M 14 D/F	Received : 11/Sep/2024 03:13PM
UHID/MR No : CVIM.0000244829	Reported : 11/Sep/2024 03:43PM
Visit ID : CVIMOPV628316	Status : Final Report
Ref Doctor : Self	Sponsor Name : ARCOFEMI HEALTHCARE LIMITED
Emp/Auth/TPA ID : 9920144559	

DEPARTMENT OF BIOCHEMISTRY
ARCOFEMI - MEDIWHEEL - PMC PACK I - PAN INDIA - FY2324

Test Name	Result	Unit	Bio. Ref. Interval	Method
CREATININE , SERUM	0.72	mg/dL	0.55-1.02	Modified Jaffe, Kinetic



Page 9 of 10

DR. Sanjay Ingle
M.B.B.S, M.D (Pathology)
Consultant Pathologist



SIN No: VIR240900685

This test has been performed at Apollo Health and Lifestyle Ltd- Sadashiv Peth Pune, Diagnostics Lab

Patient Name : Mrs.RATHNA NAIR
Age/Gender : 40 Y 9 M 14 D/F
UHID/MR No : CVIM.0000244829
Visit ID : CVIMOPV628316
Ref Doctor : Self
Emp/Auth/TPA ID : 9920144559

Collected : 11/Sep/2024 10:08AM
Received : 11/Sep/2024 01:40PM
Reported : 11/Sep/2024 02:58PM
Status : Final Report
Sponsor Name : ARCOFEMI HEALTHCARE LIMITED

TERMS AND CONDITIONS GOVERNING THIS REPORT

The reported results are for information and interpretation of the referring doctor or such other medical professionals, who understand reporting units, reference ranges and limitations of technologies.

Laboratories not be responsible for any interpretation whatsoever.

It is presumed that the tests performed are, on the specimen / sample being to the patient named or identified and the verifications of the particulars have been cleared out by the patient or his / her representative at the point of generation of said specimen.

The reported results are restricted to the given specimen only. Results may vary from lab to lab and from time to time for the same parameter for the same patient.

Assays are performed in accordance with standard procedures, The reported results are dependent on individual assay methods / equipment used and quality of specimen received.

This report is not valid for medico legal purposes.

Dr Sneha Shah
MBBS, MD (Pathology)
Consultant Pathologist

SIN No:VIR240900687

This test has been performed at Apollo Health and Lifestyle ltd- Sadashiv Peth Pune, Diagnostics Lab



Patient Name : Mrs. Rathna Nair Age : 40Yrs 9Mths 15Days
UHID : CVIM.0000244829 OP Visit No. : CVIMOPV628316
Printed On : 11-09-2024 06:37 AM Advised/Pres Doctor : --
Department : Radiology Qualification : --
Referred By : Self Registration No. : --
Employee Id : 9920144559

DEPARTMENT OF RADIOLOGY

X-RAY CHEST PA VIEW

Lung fields are clear.

Cardio thoracic ratio is normal.

Apices, costo and cardio phrenic angles are free.

Cardio vascular shadow and hila show no abnormal feature.

Bony thorax shows no significant abnormality.

Domes of diaphragm are well delineated.

IMPRESSION:

***NO SIGNIFICANT ABNORMALITY DETECTED.**

---End Of The Report---



Dr. PREETI P KATHE
DMRE, MD, DNB
2003/04/1886
Radiology

Name : Mrs. Ratna Nair
Address : Vidgauri Sheri Pune Maharashtra INDIA 411014
Plan : ARCOFEMI MEDIWHEEL PMC CREDIT PAN INDIA OP AGREEMENT

Age : 40Y 9M 14D
sex : Female

UHID : CVIM.0000244829

CVIM.0000244829

OP No: CVIMOPV628316
Bill No: CVIM-OCR-67291
Date: Sep 11th, 2024, 10:03 AM

Sno.	Service Type/Service Name	Department	
1	ARCOFEMI - MEDIWHEEL - PMC PACK 1 - PAN INDIA - FY2324		
1	BILIRUBIN, TOTAL - SERUM	Biochemistry	<input type="checkbox"/>
2	ALANINE AMINOTRANSFERASE (ALT/SGPT), SERUM	Biochemistry	<input type="checkbox"/>
3	COMPLETE URINE EXAMINATION	Clinical Pathology	<input type="checkbox"/>
4	GLUCOSE, POST PRANDIAL (PP), 2 HOURS (POST MEAL) — 2 hrs.	Biochemistry	<input type="checkbox"/>
5	GLUCOSE, FASTING	Biochemistry	<input type="checkbox"/>
6	HEMOGRAM + PERIPHERAL SMEAR	Haematology	<input type="checkbox"/>
7	PERIPHERAL SMEAR	Haematology	<input type="checkbox"/>
8	X-RAY CHEST PA	X Ray Radiology	<input type="checkbox"/>
9	BLOOD GROUP ABO AND RH FACTOR	Blood Bank	<input type="checkbox"/>
10	OPHTHAL BY GENERAL PHYSICIAN	Consultation	<input type="checkbox"/>
11	CREATININE, SERUM	Biochemistry	<input type="checkbox"/>
12	ECG	Cardiology	<input type="checkbox"/>
13	BUN/CREATININE RATIO	Biochemistry	<input type="checkbox"/>
14	GYNAECOLOGY CONSULTATION	Consultation	<input type="checkbox"/>
15	FITNESS BY GENERAL PHYSICIAN	Consultation	<input type="checkbox"/>

CERTIFICATE OF MEDICAL FITNESS

This is to certify that I have conducted the clinical examination

of Rathna Naiz on 11/09/24

After reviewing the medical history and on clinical examination it has been found that he/she is

	Tick
<ul style="list-style-type: none">• Medically Fit	<input checked="" type="checkbox"/>
<ul style="list-style-type: none">• Fit with restrictions /recommendations Though following restriction have been revealed, in my opinion, these are not impediments to the job. 1..... 2..... 3..... However the employee should follow the advice/medication that has been communication to him/her. Review after. _____	
<ul style="list-style-type: none">• Currently Unfit.• Review after _____ recommended• Unfit	

DR. Basit

Medical officer

The Apollo Clinic,(location)

This certificate is not meant for medico -legal purposes

DR. BASET HAKIM
MBBS, MD (GENERAL MEDICINE)
MMC REG. NO.: 2617062572

Rathana Nair.
40 years

11/09/2022

Height : 160	Weight : 38	BMI :	Waist Circum :
Temp :	Pulse :	Resp :	B.P :

General Examination / Allergies
History

Clinical Diagnosis & Management Plan

40 year old female, married.
Pili ē F+ND came for
regular gynaec checkup

MH

LMP - 2 wks back
- Regular

Ad
- call



Follow up date:

Doctor Signature

Mrs. Rathna Nair.

40y1

Height: 160	Weight: 38	BMI: 17	Waist Circum: 70
Temp: 97.9	Pulse: 98	Resp: 19	B.P: 110/70

General Examination / Allergies History

Clinical Diagnosis & Management Plan

O/C: conscious oriented

NO C/O at present.

Past h/o: nil

Sx h/o: nil

Fam h/o: nil

no addiction

Allergy: unknown

RS
CVS
PIA
CRS
NAD

Diet: veg

ade: - Plenty of fluid
- Immune rich food.

Moiz cleanser.
2-3/day

Dr. Sheth's moisturiser (dry skin)
stony/night

UV duoz sunscreen
every 3-4 hr.

Follow up date:

Dr. Alia Fathima

Registration No. 14050
Doctor Signature

EYE EXAMINATION

DATE:- 11/09/20

NAME:- Rathna Vair

AGE:- 90/F

CORPORATE:- Anuseni

	Right Eye	Left Eye
Distant vision	6/6	6/6
Near vision	N/5	N/5
Color vision	Normal	Normal
Fundus examination	Normal	Normal
Intraocular pressure	Normal	14 Normal
Slit lamp exam.	R/R/R Normal	R/R/R Normal

Impression - Normal Eye Check Up.

Low presbyopia

(Ophthalmology)

Rate 88 Stimus rhythm
 PR 124 Low voltage, extremely leads
 QRSD 85 Abnormal R-wave progression, late transition
 QT 372 Borderline repolarization abnormality
 QTc 450 Baseline wander in lead(s) III, aVL, V5

--AXIS--
 P 84
 QRS 75
 T 72

12 Lead: Standard Placement

- BORDERLINE ECG -

Named

Unconfirmed Diagnosis

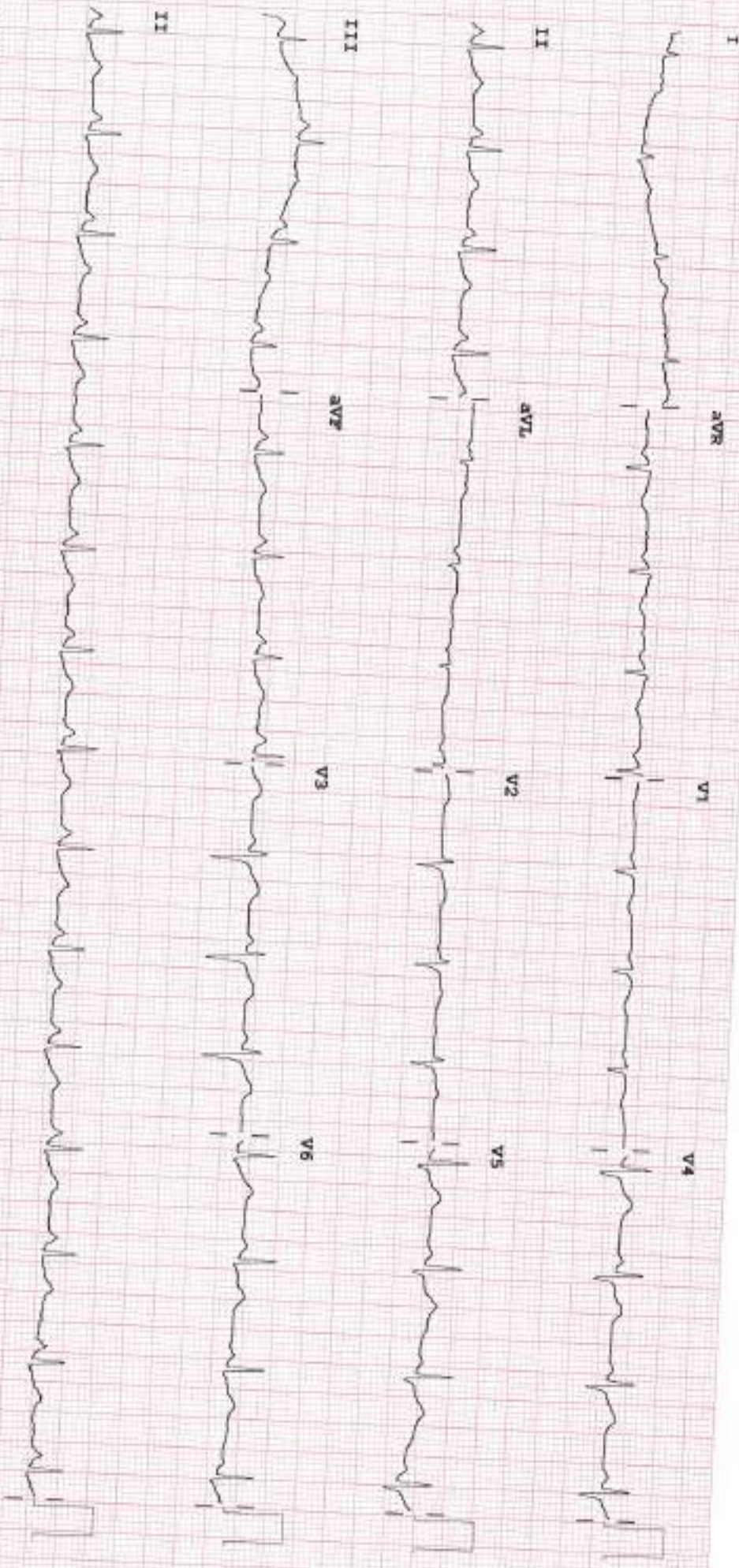

Device:

Speed: 25 mm/sec

Time: 10 mm/mV

Chest: 10.0 mm/mV

F 50-0.50-40 Hz W

PH100B CL

P9



Certificate No: MC-5697

Patient Name : Mrs.RATHNA NAIR
Age/Gender : 40 Y 9 M 14 D/F
UHIDMR No : CVIM.0000244829
Visit ID : CVIMOPV628316
Ref Doctor : Self
Emp/Auth/TPA ID : 9920144559

Collected : 11/Sep/2024 10:08AM
Received : 11/Sep/2024 01:36PM
Reported : 11/Sep/2024 02:20PM
Status : Final Report
Sponsor Name : ARCOFEMI HEALTHCARE LIMITED

DEPARTMENT OF HAEMATOLOGY

PERIPHERAL SMEAR , WHOLE BLOOD EDTA
RBC's are Normocytic Normochromic
WBC's are normal in number and morphology
Platelets are Adequate
No hemoparasite seen.



Sneha Shah
Dr Sneha Shah

MBBS, MD (Pathology)
Consultant Pathologist

SIN No:VIR240900686

This test has been performed at Apollo Health and Lifestyle Ltd- Sadashiv Petli Pune, Diagnostics Lab



Certificate No: MC-5697

Patient Name : Mrs.RATHNA NAIR
Age/Gender : 40 Y 9 M 14 D/F
UHID/MR No : CVIM.0000244829
Visit ID : CVIMOPV628316
Ref Doctor : Self
Emp/Auth/TPA ID : 9920144559

Collected : 11/Sep/2024 10:08AM
Received : 11/Sep/2024 01:36PM
Reported : 11/Sep/2024 02:20PM
Status : Final Report
Sponsor Name : ARCOFEMI HEALTHCARE LIMITED

DEPARTMENT OF HAEMATOLOGY
ARCOFEMI - MEDIWHEEL - PMC PACK I - PAN INDIA - FY2324



Dr Sneha Shah
MBBS, MD (Pathology)
Consultant Pathologist

SIN No:VIR240900686

This test has been performed at Apollo Health and Lifestyle Ltd- Sadashiv Peth Pune, Diagnostics Lab



Certificate No: MC-5697

Patient Name : Mrs.RATHNA NAIR
Age/Gender : 40 Y 9 M 14 D/F
UHID/MR No : CVIM.0000244829
Visit ID : CVIMOPV628316
Ref Doctor : Self
Emp/Auth/TPA ID : 9920144559

Collected : 11/Sep/2024 10:08AM
Received : 11/Sep/2024 01:36PM
Reported : 11/Sep/2024 03:05PM
Status : Final Report
Sponsor Name : ARCOFEMI HEALTHCARE LIMITED

DEPARTMENT OF HAEMATOLOGY
ARCOFEMI - MEDIWHEEL - PMC PACK I - PAN INDIA - FY2324

Test Name	Result	Unit	Bio. Ref. Interval	Method
BLOOD GROUP ABO AND RH FACTOR , WHOLE BLOOD EDTA	O			Microplate Hemagglutination
BLOOD GROUP TYPE				Microplate Hemagglutination
Rh TYPE	Positive			Microplate Hemagglutination



Sneha Shah
Dr Sneha Shah
MBBS, MD (Pathology)
Consultant Pathologist
SIN No: VIR240900686

This test has been performed at Apollo Health and Lifestyle Itd- Sadashiv Peth Pune, Diagnostics Lab

Patient Name : Mrs.RATHNA NAIR
 Age/Gender : 40 Y 9 M 14 D/F
 UHID/MR No : CVIM.0000244829
 Visit ID : CVIMOPV628316
 Ref Doctor : Self
 Emp/Auth/TPA ID : 9920144559

Collected : 11/Sep/2024 10:08AM
 Received : 11/Sep/2024 02:04PM
 Reported : 11/Sep/2024 03:04PM
 Status : Final Report
 Sponsor Name : ARCOFEMI HEALTHCARE LIMITED

DEPARTMENT OF BIOCHEMISTRY
ARCOFEMI - MEDIWHEEL - PMC PACK I - PAN INDIA - FY2324

Test Name	Result	Unit	Bio. Ref. Interval	Method
GLUCOSE, FASTING, NAF PLASMA	77	mg/dL	70-100	HEXOKINASE

Comment:

As per American Diabetes Guidelines, 2023

Fasting Glucose Values in mg/dL	Interpretation
70-100 mg/dL	Normal
100-125 mg/dL	Prediabetes
≥ 126 mg/dL	Diabetes
< 70 mg/dL	Hypoglycemia

Note:

1. The diagnosis of Diabetes requires a fasting plasma glucose of $>$ or $= 126$ mg/dL and/or a random / 2 hr post glucose value of $>$ or $= 200$ mg/dL on at least 2 occasions.
2. Very high glucose levels (> 450 mg/dL in adults) may result in Diabetic Ketoacidosis & is considered critical.



DR. Sanjay Ingole
 M.B.B.S., M.D. (Pathology)
 Consultant Pathologist

SIN No: VIR240900688

This test has been performed at Apollo Health and Lifestyle Ltd- Sadashiv Peth Pune, Diagnostics Lab

Apollo Health and Lifestyle Limited (CIN - U85110TG2000PLC1158119)
 Regd. Office: 1-19-6992, Ashoka Rajghatpatil Chowkers, 3th Floor, Begumpet, Hyderabad, Telangana - 500 018 |
www.apolloclinic.com | Email: inquiry@apolloclinic.com, Ph No: 040-4804 7777, Fax No: 4904 7768

Apollo Medicare Provider, Cooperative Society Limited, Shop No.51 & 50st Floor, Building 'C', Vastu Nagar, Pune, Maharashtra, India - 411014

APOLLO CLINICS NETWORK

Mumbai: Hyderabad | Sri Sai Nagar | Chanda Nagar | Kordegaon | Waldekinde | Sakarpet | Namburde | Uppal 1 | Medheva | Pradhikara | Waag | Southend | Pota | Kharstaka | Bangalore | Basavanagudi | Bellandur | Electronic City | Rajarajeshwari | HSR Layout | Jayalaxmi

1860 500 7788
www.apolloclinic.com



Certificate No: MC-5697

Patient Name	: Mrs.RATHNA NAIR	Collected	: 11/Sep/2024 01:21PM
Age/Gender	: 40 Y 9 M 14 D/F	Received	: 11/Sep/2024 05:58PM
UHID/MR No	: CVIM.0000244829	Reported	: 11/Sep/2024 07:07PM
Visit ID	: CVIMOPV628316	Status	: Final Report
Ref Doctor	: Self	Sponsor Name	: ARCOFEMI HEALTHCARE LIMITED
Emp/Auth/TPA ID	: 9920144559		

DEPARTMENT OF BIOCHEMISTRY
ARCOFEMI - MEDIWHEEL - PMC PACK I - PAN INDIA - FY2324

Test Name	Result	Unit	Bio. Ref. Interval	Method
GLUCOSE, POST PRANDIAL (PP), 2 HOURS, SODIUM FLUORIDE PLASMA (2 HR)	84	mg/dL	70-140	HEXOKINASE

Comment:
It is recommended that FBS and PPBS should be interpreted with respect to their Biological reference ranges and not with each other.
Conditions which may lead to lower postprandial glucose levels as compared to fasting glucose levels may be due to reactive hypoglycemia, dietary meal content, duration or timing of sampling after food digestion and absorption, medications such as insulin preparations, sulfonylureas, amylin analogues, or conditions such as overproduction of insulin.

Sheha Shah
Dr Sheha Shah
MBBS, MD (Pathology)
Consultant Pathologist
SIN No: VIR240900725



This test has been performed at Apollo Health and Lifestyle Ltd- Sadashiv Peth Pune, Diagnostics Lab

Patient Name : Mrs.RATHNA NAIR
Age/Gender : 40 Y 9 M 14 D/F
UHID/MR No : CVIM.0000244829
Visit ID : CVIMOPV628316
Ref Doctor : Self
Emp/Auth/TPA ID : 9920144559

Collected : 11/Sep/2024 10:08AM
Received : 11/Sep/2024 03:13PM
Reported : 11/Sep/2024 03:43PM
Status : Final Report
Sponsor Name : ARCOFEMI HEALTHCARE LIMITED

DEPARTMENT OF BIOCHEMISTRY
ARCOFEMI - MEDIWHEEL - PMC PACK I - PAN INDIA - FY2324

Test Name	Result	Unit	Bio. Ref. Interval	Method
ALANINE AMINOTRANSFERASE (ALT/SGPT), SERUM	25.46	U/L	<35	IFCC

Comment:

ALT elevations are noted in liver parenchymal diseases, leading to injury / destruction of hepatocytes. ALT levels are seen to be elevated even before the signs and symptoms of the liver injury appear. The ALT levels remain high longer in blood as compared to AST levels. And though both the enzymes increase in liver injury, the rise in ALT is more compared to AST, thus also altering the ALT:AST ratio.

Test Name	Result	Unit	Bio. Ref. Interval	Method
BILIRUBIN, TOTAL, SERUM	0.61	mg/dL	0.3-1.2	DPD



DR. Sanjay Ingle
M.B.B.S., M.D.(Pathology)
Consultant Pathologist

SIN No: VIR240900685

This test has been performed at Apollo Health and Lifestyle Ltd- Sadashiv Peth Pune, Diagnostics Lab

Apollo Health and Lifestyle Limited (CIN - U85110TG2000PLC115819)

Legal Office: 1-18-0052, Akshaya Nigrahasthi Chambers, 5th Floor, Begumpet, Hyderabad, Telangana - 500016 | www.apolloclinic.com | Email ID: enquiry@apolloclinic.com, PB No: 040-4904 7777, Fax No: 4904 7744

APOLLO CLINICS NETWORK

Mumbai | Hyderabad | AS Rao Nagar | Chanda Nagar | Rombapur | Narayana | Bangalore | Udupi | Andhra Pradesh Vizag | Cochin Kerala | Bangalore (Bosconway) | Bellary | Electronics City | Pondicherry | Hyderabad | Pune

Hyd Metroplex Towers, Cooperative Society Limited, Shop No. 51 & 52A Floor, Building "C", Vikas Nagar, Pune, Maharashtra, India - 411014

1860 500 778

www.apolloclinic.com



Patient Name	: Mrs.RATHNA NAIR	Collected	: 11/Sep/2024 10:08AM
Age/Gender	: 40 Y 9 M 14 D/F	Received	: 11/Sep/2024 03:13PM
UHID/MR No	: CVIM.0000244829	Reported	: 11/Sep/2024 03:43PM
Visit ID	: CVIMOPV628316	Status	: Final Report
Ref Doctor	: Self	Sponsor Name	: ARCOFEMI HEALTHCARE LIMITED
Emp/Auth/TPA ID	: 9920144559		

DEPARTMENT OF BIOCHEMISTRY
ARCOFEMI - MEDIWHEEL - PMC PACK I - PAN INDIA - FY2324

Test Name	Result	Unit	Bio. Ref. Interval	Method
BUN/CREATININE RATIO , <i>SERUM</i>				
BLOOD UREA NITROGEN	10.7	mg/dL	8.0 - 23.0	Calculated
CREATININE	0.72	mg/dL	0.55-1.02	Modified Jaffe, Kinetic
BUN / CREATININE RATIO	14.81			Calculated



DR. Sanjay Ingle
M.B.B.S, M.D(Pathology)
Consultant Pathologist

SIN No:VIR240900685

This test has been performed at Apollo Health and Lifestyle Ltd- Sadashiv Peith Pune, Diagnostics Lab

Patient Name	: Mrs.RATHNA NAIR	Collected	: 11/Sep/2024 10:08AM
Age/Gender	: 40 Y 9 M 14 D/F	Received	: 11/Sep/2024 03:13PM
UHID/MR No	: CVIM.0000244829	Reported	: 11/Sep/2024 03:43PM
Visit ID	: CVIMOPV628316	Status	: Final Report
Ref Doctor	: Self	Sponsor Name	: ARCOFEMI HEALTHCARE LIMITED
Emp/Auth/TPA ID	: 9920144559		

DEPARTMENT OF BIOCHEMISTRY
ARCOFEMI - MEDIWHEEL - PMC PACK I - PAN INDIA - FY2324

Test Name	Result	Unit	Bio. Ref. Interval	Method
CREATININE , SERUM	0.72	mg/dL	0.55-1.02	Modified Jaffe, Kinetic



DR. Sanjay Ingole
M.B.B.S, M.D(Pathology)
Consultant Pathologist

SIN No: VIR240900685

This test has been performed at Apollo Health and Lifestyle Ltd- Sadashiv Peth Pune, Diagnostics Lab



Patient Name	: Mrs. RATHNA NAJR	Collected	: 11/Sep/2024 10:08AM
Age/Gender	: 40 Y 9 M 14 D/F	Received	: 11/Sep/2024 01:40PM
LHID/MR No	: CVIM.0000244829	Reported	: 11/Sep/2024 02:58PM
Visit ID	: CVIMOPV628316	Status	: Final Report
Ref Doctor	: Self	Sponsor Name	: ARCOFEMI HEALTHCARE LIMITED
Emp/Auth/TPA ID	: 9920144559		

DEPARTMENT OF CLINICAL PATHOLOGY
ARCOFEMI - MEDIWHEEL - PMC PACK I - PAN INDIA - FY2324

Test Name	Result	Unit	Bio. Ref. Interval	Method
COMPLETE URINE EXAMINATION (CUE) , URINE				
PHYSICAL EXAMINATION				
COLOUR	PALE YELLOW		PALE YELLOW	Scattering of light
TRANSPARENCY	CLEAR		CLEAR	Scattering of light
pH	5.5		5-7.5	Bromothymol Blue
SP. GRAVITY	1.006		1.002-1.030	Bromothymol Blue
BIOCHEMICAL EXAMINATION				
URINE PROTEIN	NEGATIVE		NEGATIVE	PROTEIN ERROR OF INDICATOR
GLUCOSE	NORMAL		NEGATIVE	GOD-POD
URINE BILIRUBIN	NEGATIVE		NEGATIVE	Diazonium Salt
URINE KETONES (RANDOM)	NEGATIVE		NEGATIVE	Sodium nitro prusside
UROBILINOGEN	NORMAL		NORMAL (0.1-1.8mg/dl)	Diazonium salt
NITRITE	NEGATIVE		NEGATIVE	Sulfanilic acid
LEUCOCYTE ESTERASE	NEGATIVE		NEGATIVE	Diazonium salt
CENTRIFUGED SEDIMENT WET MOUNT AND MICROSCOPY				
PUS CELLS	1 - 2	/hpf	0-5	Microscopy
EPITHELIAL CELLS	2 - 3	/hpf	< 10	Microscopy
RBC	0	/hpf	0-2	Microscopy
CASTS	NEGATIVE	/lpf	0-2 Hyaline Cast	Microscopy
CRYSTALS	NEGATIVE	/hpf	Occasional-Few	Microscopy

Comment:

All urine samples are checked for adequacy and suitability before examination. All abnormal chemical examination are rechecked and verified by manual methods.

Microscopy findings are reported as an average of 10 high power fields.

*** End Of Report ***

Page 10 of 10

Dr. Sneha Shah
MBBS, MD (Pathology)
Consultant Pathologist
SIN No: VIR240900687



This test has been performed at Apollo Health and Lifestyle Ltd- Sadashiv Peth Pune, Diagnostics Lab

Patient Name	: Mrs.RATHNA NAIR	Collected	: 11/Sep/2024 10:08AM
Age/Gender	: 40 Y 9 M 14 D/F	Received	: 11/Sep/2024 01:40PM
UHID/IR No	: CVIM.0000244829	Reported	: 11/Sep/2024 02:58PM
Visit ID	: CVIMOPV628316	Status	: Final Report
Ref Doctor	: Self	Sponsor Name	: ARCOFEMI HEALTHCARE LIMITED
Emp/Auth/TPA ID	: 9920144559		

TERMS AND CONDITIONS GOVERNING THIS REPORT

The reported results are for information and interpretation of the referring doctor or such other medical professionals, who understand reporting units, reference ranges and limitations of technologies. Laboratories not be responsible for any interpretation whatsoever. It is presumed that the tests performed are, on the specimen / sample being to the patient named or identified and the verifications of the particulars have been cleared out by the patient or his / her representative at the point of generation of said specimen. The reported results are restricted to the given specimen only. Results may vary from lab to lab and from time to time for the same parameter for the same patient. Assays are performed in accordance with standard procedures, The reported results are dependent on individual assay methods / equipment used and quality of specimen received. This report is not valid for medico legal purposes.

Dr Sneha Shah
MBBS, MD (Pathology)
Consultant Pathologist

SIN No: VIR240900687

This test has been performed at Apollo Health and Lifestyle Ltd- Sadashiv Peth Pune, Diagnostics Lab



Patient Name	: Mrs. Rathna Nair	Age	: 40Yrs 9Mths 15Days
UHID	: CVIM.0000244829	OP Visit No.	: CVIMOPV628316
Printed On	: 11-09-2024 12:07 PM	Advised/Pres Doctor	: --
Department	: Radiology	Qualification	: --
Referred By	: Self	Registration No.	: --
Employee Id	: 9920144559		

DEPARTMENT OF RADIOLOGY

X-RAY CHEST PA VIEW

Lung fields are clear.

Cardio thoracic ratio is normal.

Apices, costo and cardio phrenic angles are free.

Cardio vascular shadow and hila show no abnormal feature.

Bony thorax shows no significant abnormality.

Domes of diaphragm are well delineated.

IMPRESSION:

***NO SIGNIFICANT ABNORMALITY DETECTED.**

---End Of The Report---



Dr. PREETI P KATHE
DMRE, MD, DNB
2003/04/1886
Radiology