



# Rama Krishna Multispeciality Hospital

257-A, TALWANDI, KOTA (RAJ.) • Tel : 0744-3562955, M. 9414227325  
www.ramakrishnahospital.com | Email : rxkota@gmail.com

Hari Shankar Parakh

24/12/22

Mob 9587727672  
DOB - 23/3/89

P. 80  
BP - 120/80  
HT 170  
WT 58  
DM I - 23.7  
SpO<sub>2</sub> 97%  
Chest I 90 cm  
Chest II 85 cm  
Abd - 88 cm

Hypertension

Dental Exam - (N)

Eye - Cobalamin (N), 6/6 L

ENT - NAD

No skin lesion

*mjc*  
डॉ. मनिषा भार्गव  
एम.बी.बी.एस., एम.डी.  
रामाकृष्णा हॉस्पिटल  
रजि. नं. 006311/22544

*gaur*  
डॉ. यश भार्गव  
एम.बी.बी.एस.  
रामाकृष्णा हॉस्पिटल  
रजि. नं. 20382

9115 8066 9186

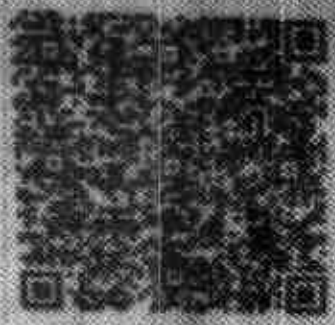

Address :  
S/O Kishan Gopal Pareek, 112 K RAIN  
NAGAR, AKERA, Jhalawar,  
Rajasthan - 326003.



भारतीय रिजर्व बैंक  
Reserve Bank of India



यशवंत भारगव  
एन.सी.ओ.एल. लि.  
पनायतना हा.  
राजि. नं. 0382

हस्ताक्षर पंजीकृत  
Hanshankar Pareek  
जन्म तिथि / DOB : 23.03/1982  
पुंलिंग / MALE

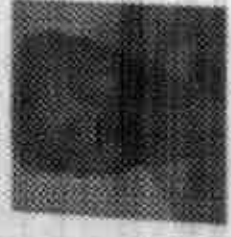

9115 8066 9186

श्रीराम आचार्य, मेरी पहचान





212281 / HARI SHANKAR PARIK / 33 Yrs / M / 170 Gms / 68 Kg - Date: 24-Dec-2022 Refd By : DR MONIKA Examined By:

Stage	Time	Duration	Speed(mph)	Elevation	METS	Rate	% THR	BP	RPP	PVC	Comments
Supine	00:14	0:14	00.0	00.0	01.0	123	66%	124/82	152	00	
Standing	00:46	0:32	00.0	00.0	01.0	119	64%	124/82	147	00	
HV	01:18	0:32	00.0	00.0	01.0	116	62%	124/82	143	00	
Warm Up	02:30	1:12	00.0	00.0	01.0	115	61%	124/82	142	00	
ExStart	02:51	0:21	01.0	00.0	01.0	110	59%	124/82	136	00	
BRUCE Stage 1	05:51	3:00	01.7	10.0	04.7	131	70%	130/88	170	00	
BRUCE Stage 2	08:51	3:00	02.5	12.0	07.1	142	76%	132/90	187	00	
BRUCE Stage 3	11:51	3:00	03.4	14.0	10.2	159	90%	134/92	226	00	
PeakEx	11:55	0:04	01.1	00.0	10.3	167	89%	134/92	223	00	
Recovery	12:55	1:00	01.1	00.0	04.3	156	83%	130/88	202	00	
Recovery	13:55	2:00	00.0	00.0	01.0	135	72%	130/88	175	00	
Recovery	14:55	3:00	00.0	00.0	01.0	129	69%	130/88	167	00	
Recovery	15:55	4:00	00.0	00.0	01.0	127	68%	128/88	162	00	
Recovery	16:55	5:00	00.0	00.0	01.0	124	66%	126/84	156	00	
Recovery	17:27	5:32	00.0	00.0	01.0	123	66%	126/84	154	00	

**FINDINGS :**

Exercise Time : 09:04  
 Max HR Attained : 169 bpm 90% of Target 187  
 Max BP Attained : 134/92  
 Max Workload Attained : 10.3 Good response to induced stress

Test End Reasons : Test Complete - Heart Rate Achieved

**REPORT :**

*[Signature]*

*[Signature]*  
 DR. YASH BHARGAVA  
 M.D. (General Medicine)  
 RAMA KRISHNA HOSPITAL  
 KOTA

Doctor : DR YASH BHARGAVA



212281 / HARI SHANKAR PARIK / 33 Yrs / M / 170 Cms / 68 Kg / HR : 123

Date: 24-Dec-2022 11:35:23 AM METS: 1.00 123 bpm 68% of THR. BP: 124/62 mmHg Combined Mediana S/G On/Noch On/HR 0.05 Hz/AVF 35 Hz

AX S9 ms Post U

EXTIME: 00:00 0.0 rph, 0.0%  
25 mm/Sec, 1.0 cm/mV

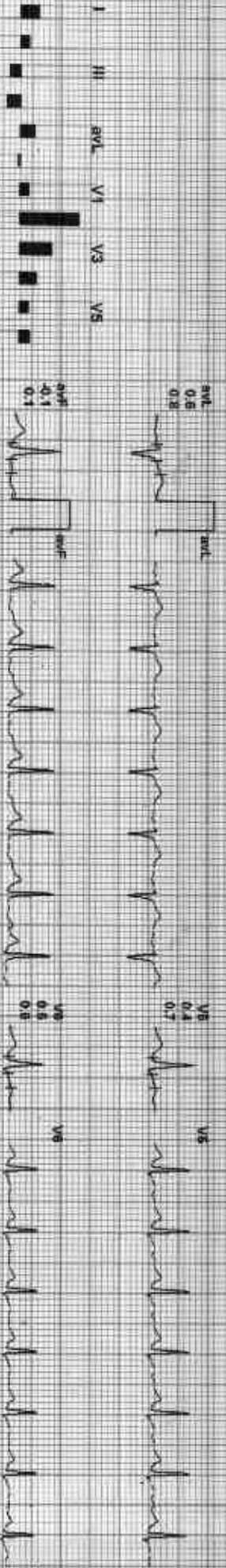
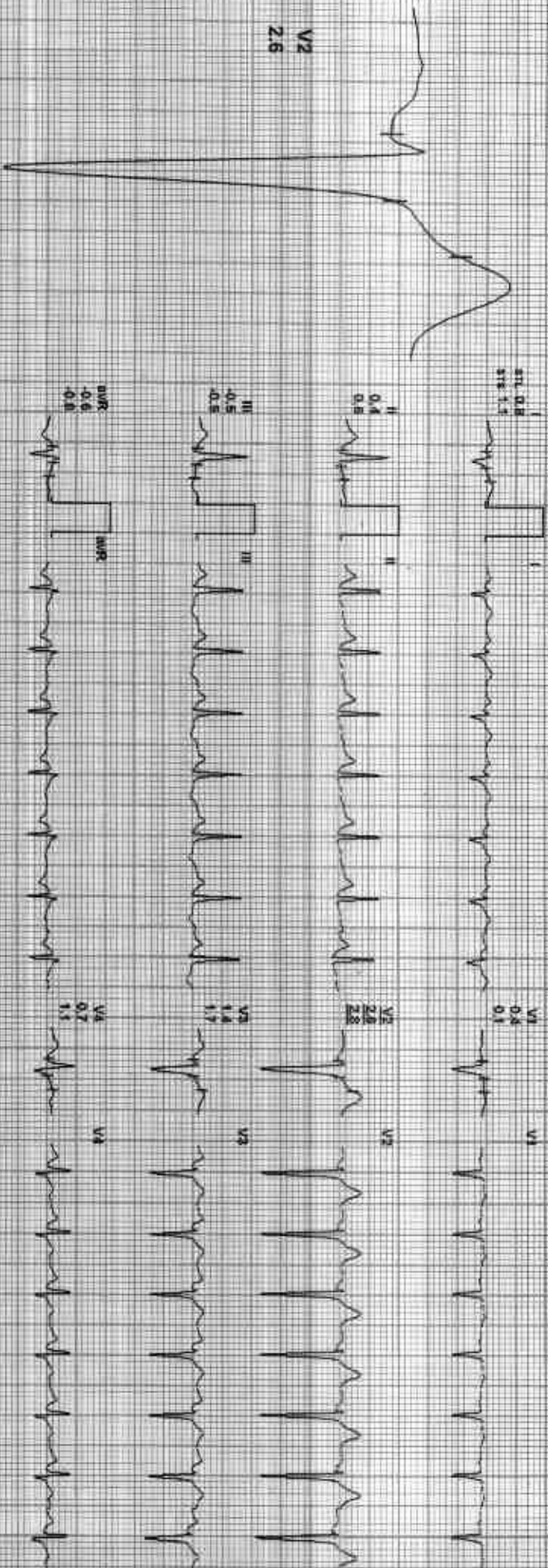

REMARKS:



Date: 24-Dec-2022 11:35:28 AM  
4X 68 ms Post J

METS: 1.0/119 bpm 64% of THR BP: 124/82 mmHg  
Cortained Modulare/ SLC On/ Nictch On/ JVF 0.05 kVLF 36 Hz

EXTRN: 00:00 0.0 mpu, 0.0%  
25 mm/Sec 1.0 Cm/mV

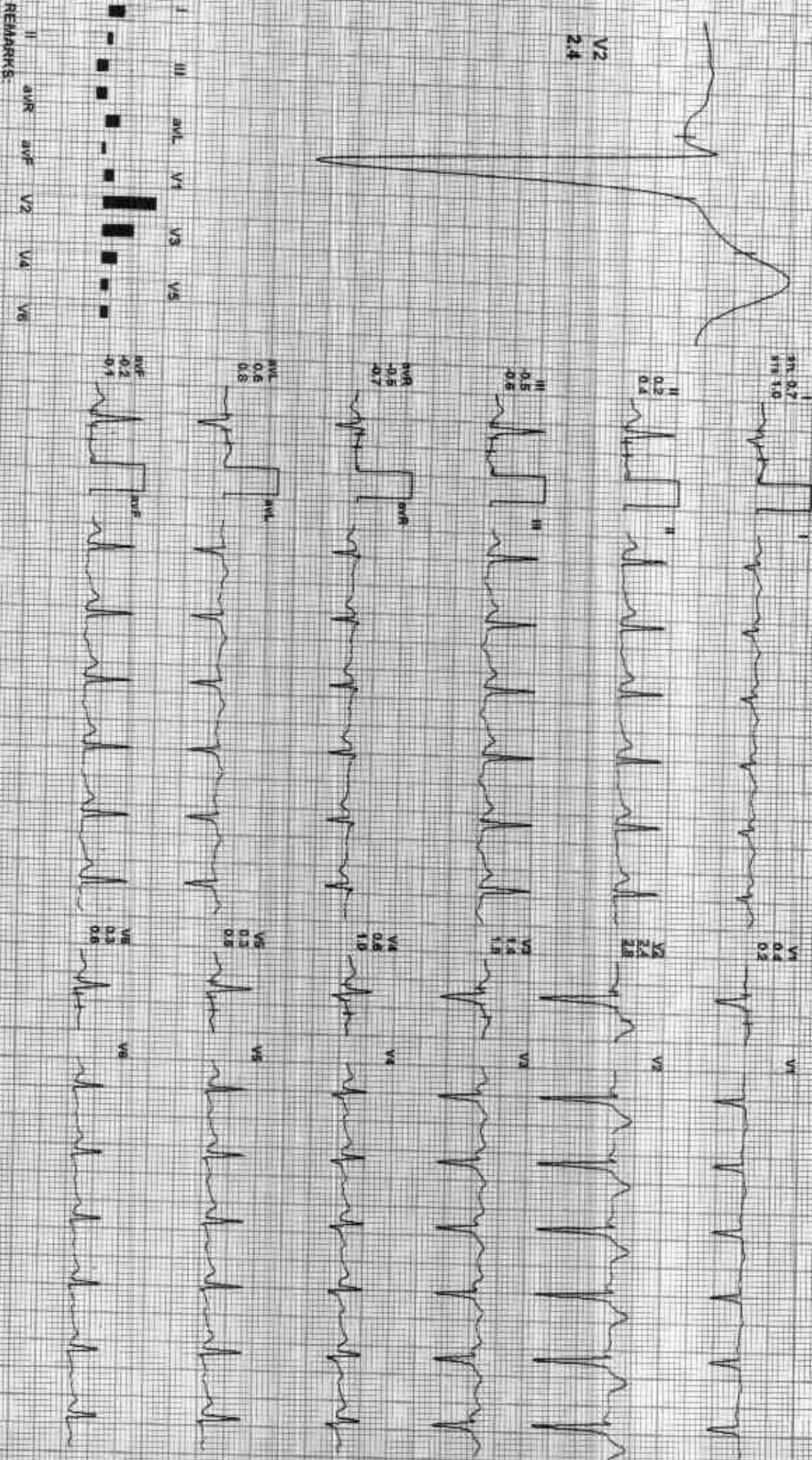

REMARKS: I II aVR aVL aVF V1 V2 V3 V4 V5 V6



Date: 24-Dec-2022 11:35:23 AM METS: 1.0/ 116 bpm 82% of THR BP: 124/82 mmHg Combined Medication/ BLC On/ Noch On/ HF 0.05 Hz/UF 35 Hz  
4X 30 ms Post J

EXTIME: 00:00 0.0 mph 0.0%  
25 mm/Sec 1.0 cm/mV

V2  
2.8

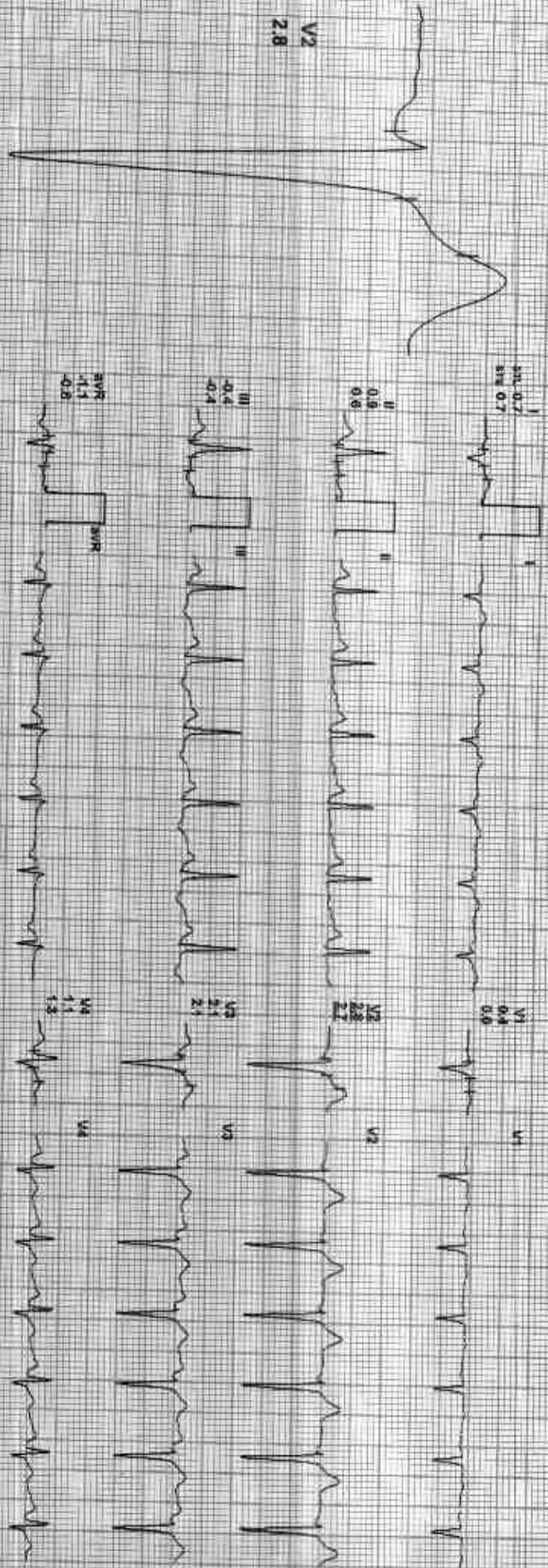

Lead	Value
I	0.2
II	0.8
III	-0.4
aVR	-1.1
aVL	0.9
aVF	0.2
V1	0.0
V2	2.8
V3	1.1
V4	1.1
V5	0.8
V6	1.1

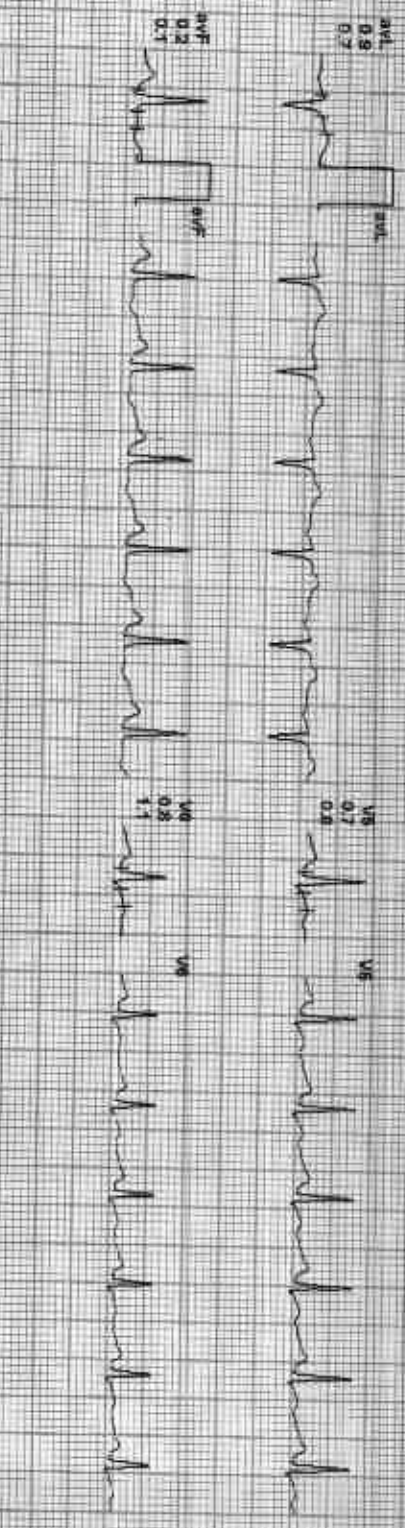



Date: 24-Dec-2022 11:35:25 AM  
4X 80 ms/Box/1

MEETS: 1.07 115 bpm 67% of THR - BP: 124/82 mmHg  
Combined Modane/ BLC On/ Modch On/ HF 0.05 Hz/ LF 35 Hz

EXTIME: 00:00 0.0 mV 0.0%  
25 mm/Sec 1.0 Cm/mV

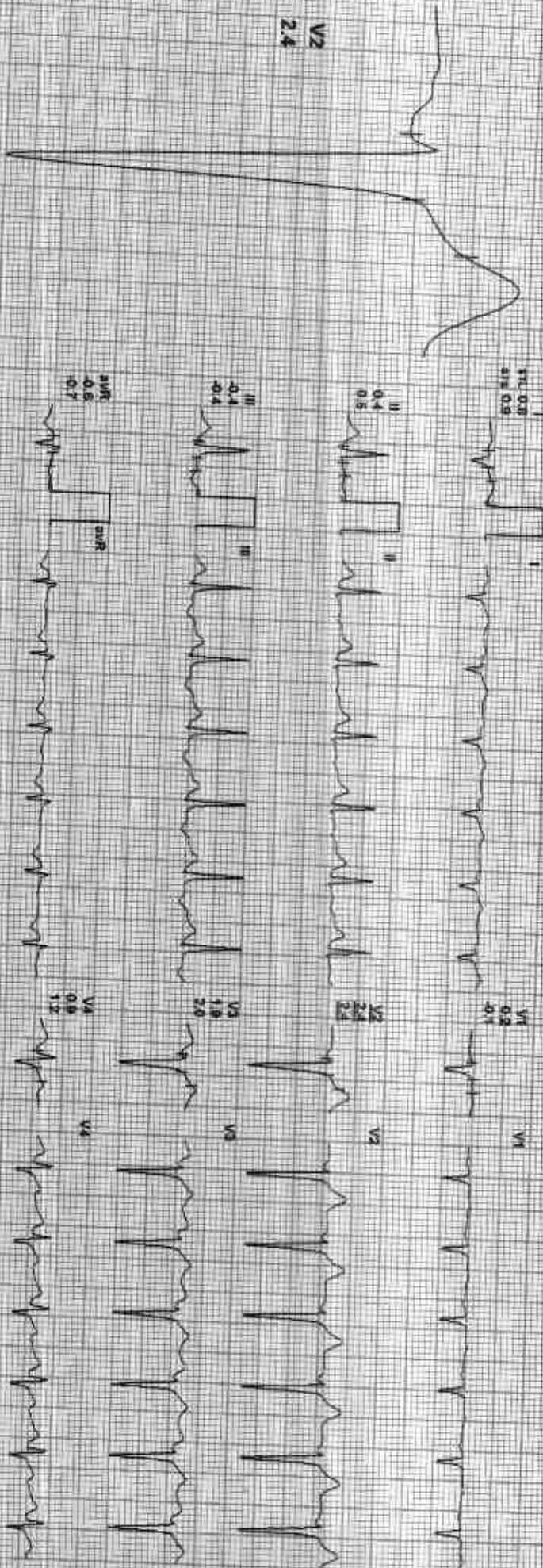

REMARKS  
I II III aVR aVL aVF V1 V2 V3 V4 V5 V6



Date: 24-Dec-2022 11:38:23 AM  
AX 60 ms PostU

METS: 1.07/110 bpm/5W of THR BP: 124/82 mmHg Combined Medicine: B/C DM Insulin GM/HF 0.05 kg/LF 35 kg

ExTime: 00:00 1.0 mtpn 0.0%  
25 mm/Sec 1.0 Cm/mV

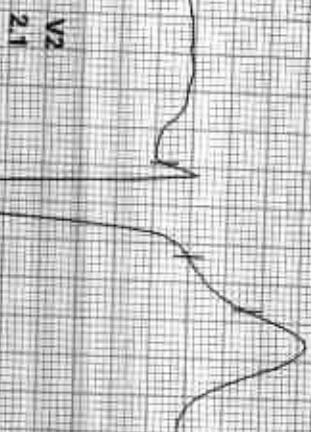

V2  
2.1

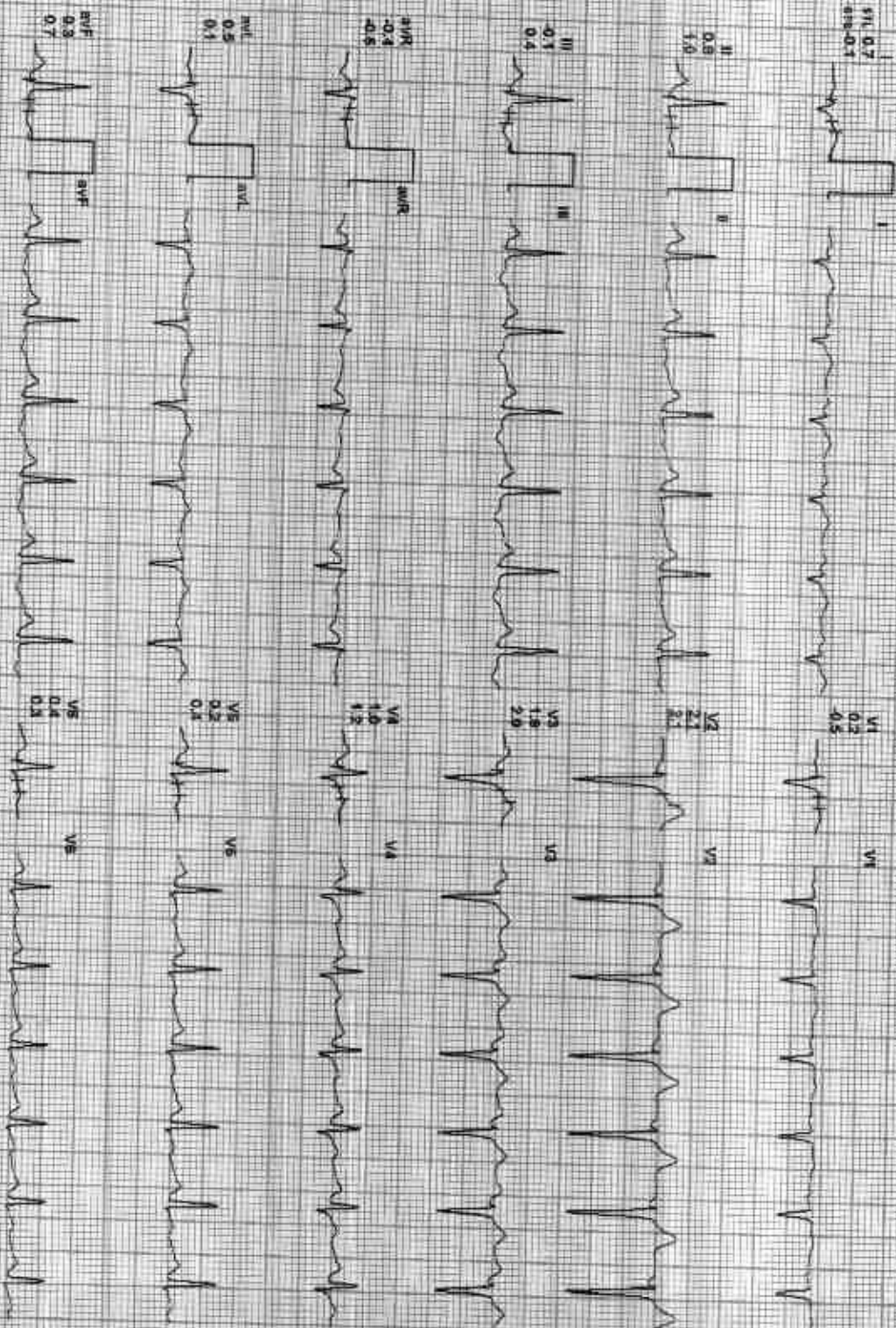

REMARKS:  
I aVR aVL V1 V2 V3 V4 V5 V6  
II aVF aVF V2 V4 V6





Date: 24-Dec-2022 11:35:23 AM METS: 4.71/131 bpm 76% of THR BP: 130/88 mmHg Combined Medications: BLOC GM Natch OM/HR 0.05 H2/LF 35 Hz

EXTime: 03:00 1.7 mph 10.0%  
25 minSec 1.0 C/minV

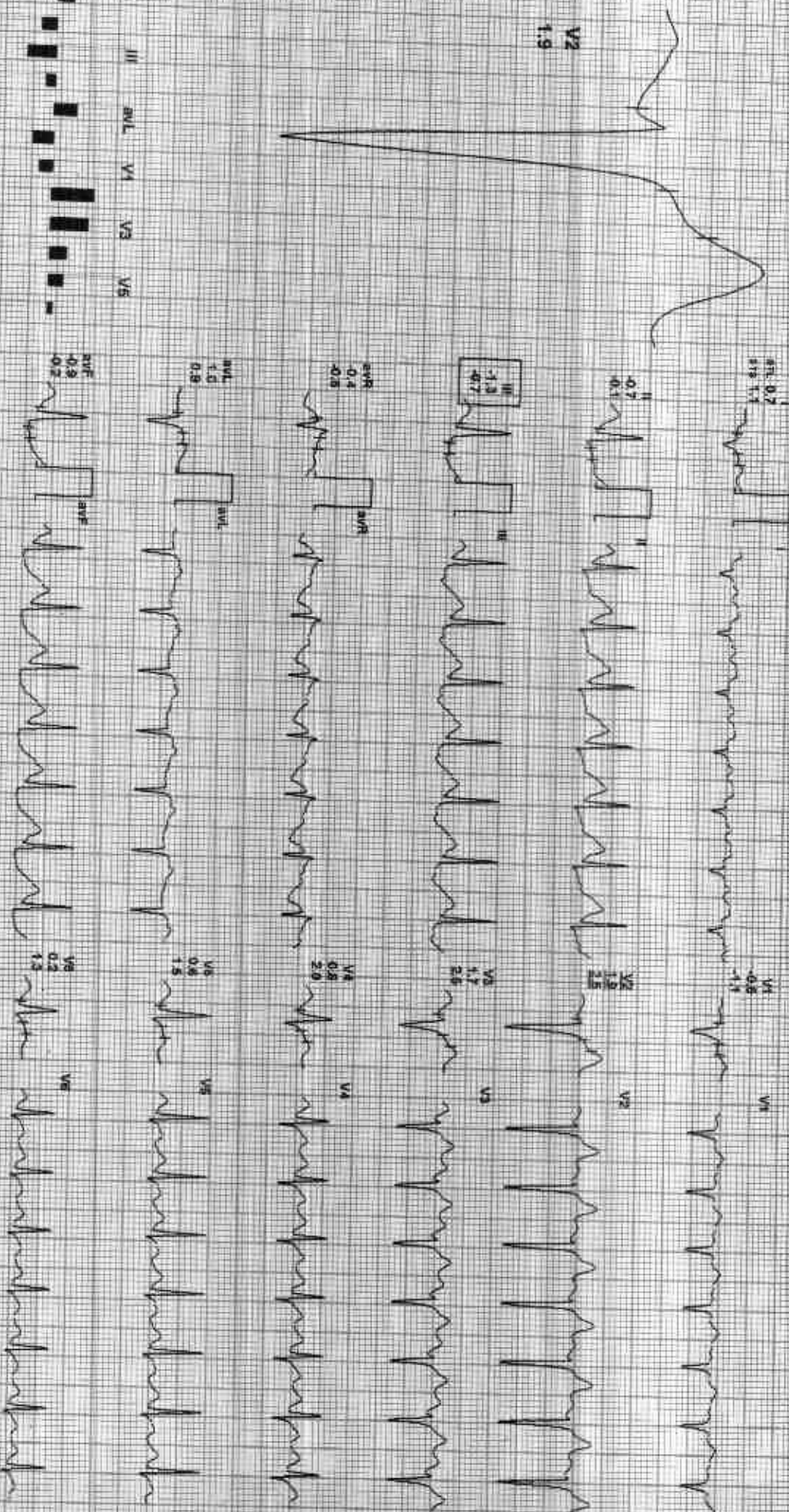

REMARKS: I II aVR aVF V1 V2 V3 V4 V5 V6



Date: 24-Dec-2022 11:35:23 AM  
4X 80 ms Post J

ME 18: 7.7/142 bpm 78% of HR BP: 132/90 mmHg  
Combined Medians: S/C On Nishi Chl H/F 0.65 KULF 35 Hz

ExTime: 06:00 2.5 mph 12.0%  
25 min/Sec: 1.0 cm/IV

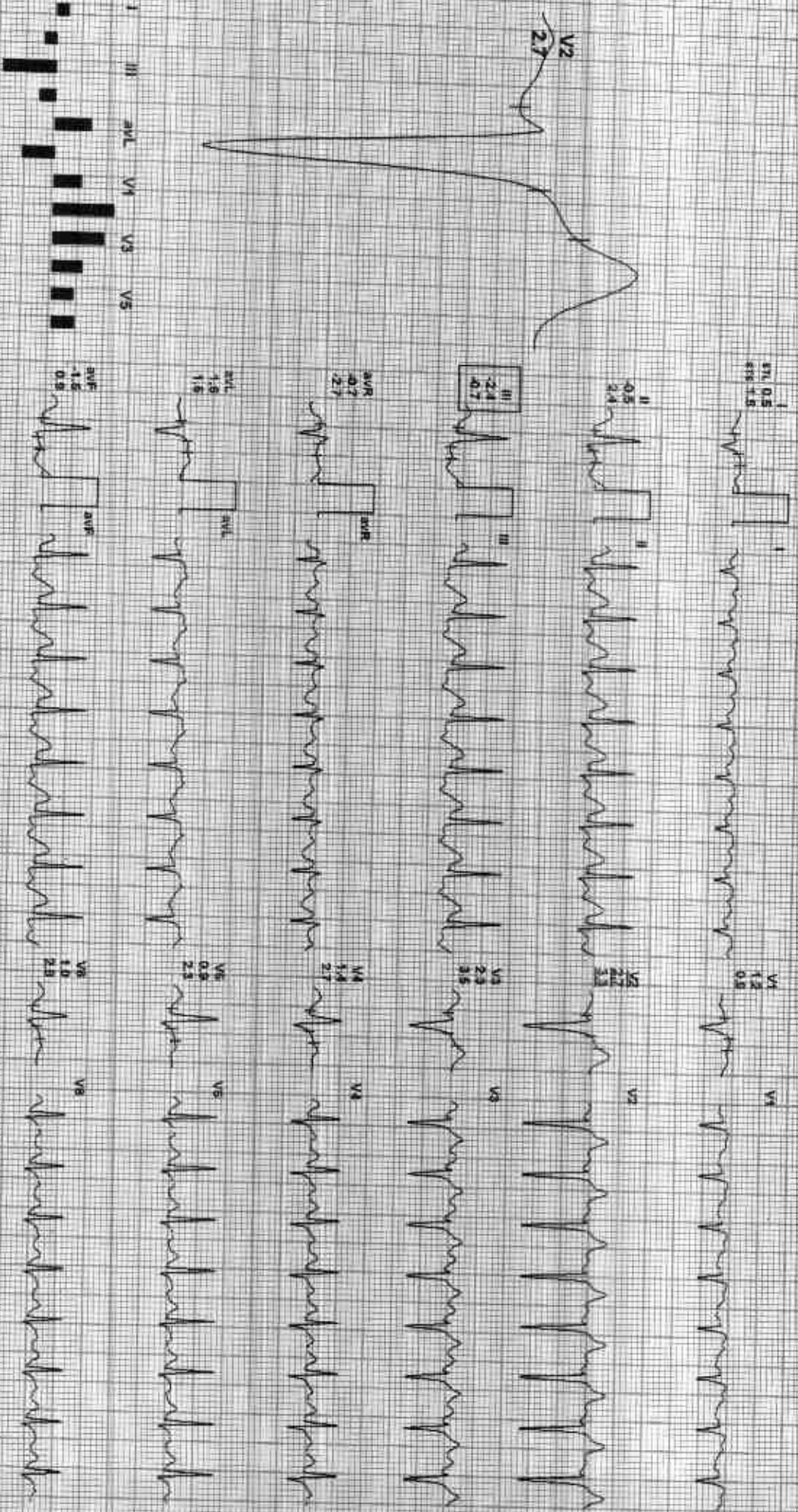

REMARKS:



Date: 24-Dec-2022 11:35:23 AM METS: 10.2 / 169 bpm 80% of THR BP: 134/92 mmHg Combined Medians: SUG On/ Norm On/ HF 0.06 Hz/LF 35 Hz

EXTime: 08:00 3.4 mph 14.0%  
25 min/Sec 1.0 Cal/min

V2  
1.6

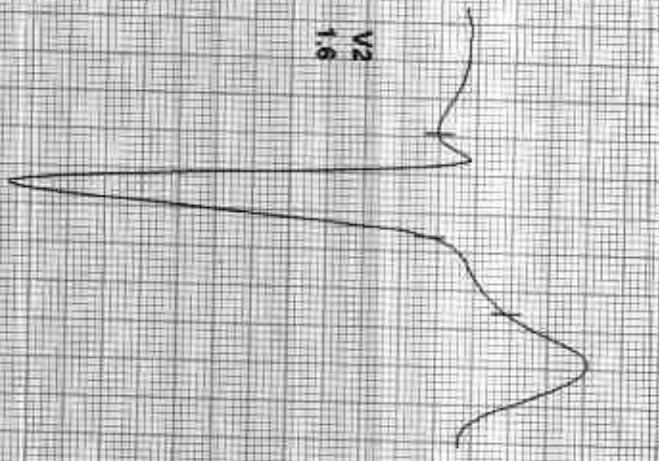

SV 0.2  
RV 1.2

0.5  
1.2

MI 0.7  
0.1

AVR 0.2  
1.2

AVL 0.5  
0.6

AVF 0.6  
0.7



V1 0.2  
0.2



V2 1.6  
3.2



V3 1.1  
4.0



V4 0.1  
2.0



V5 0.7  
1.9



V6 0.8  
1.1

REMARKS:  
I II AVR AVF V2 V4 V6  
III avL V1 V3 V5



212281 / HARI SHANKAR PARIK / 33 Yrs / M / 170 Cms / 68 Kg / HR : 167

Date: 24-Dec-2022 11:35:23 AM METS: 10.31 167 bpm 89% 9/THR BP: 134/92 mmHg Combined Medians: B/C On/Noch On/ H/F D/OS H/L/F 36 ME

E/Time 09:05 11 mph 0.0%

4X 80 ms Post J

ScreenSec: 10CntrmV

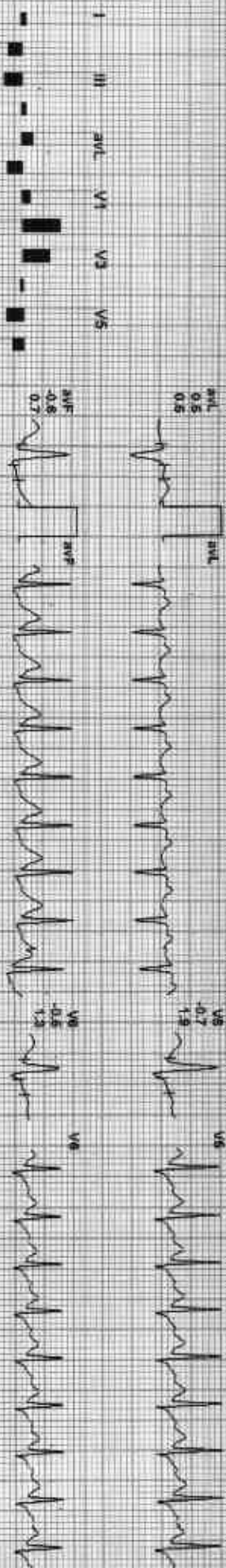
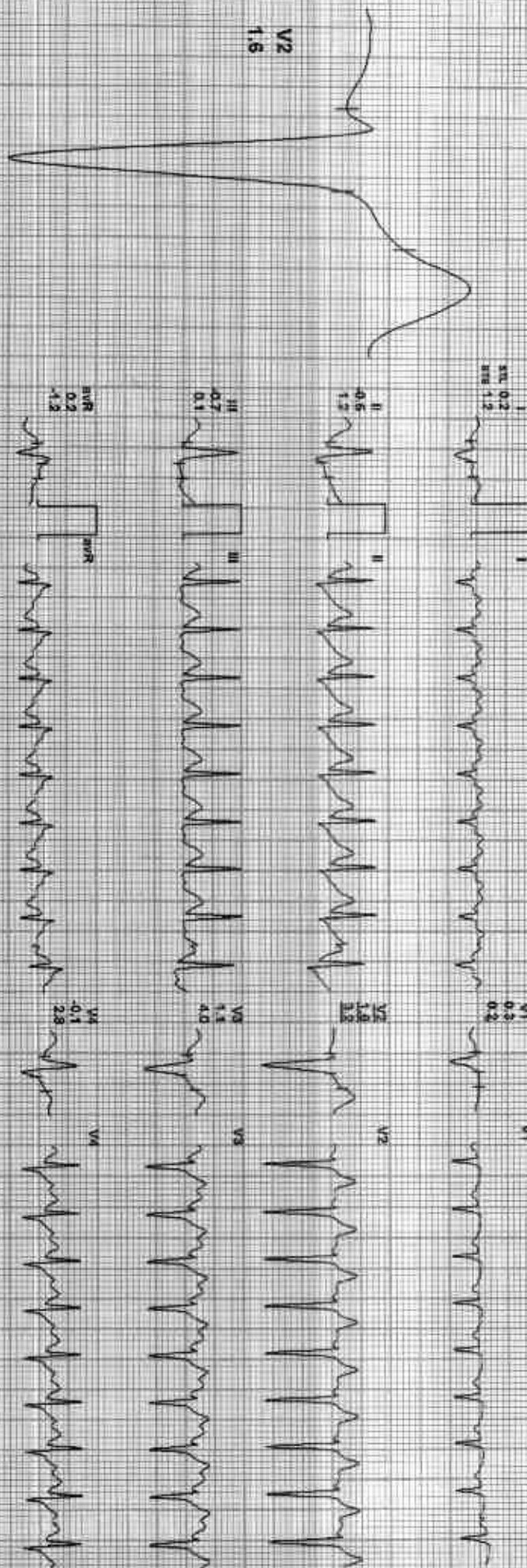

REMARKS: II aVR aVF V2 V4 V6



Date: 24-Dec-2022 11:35:23 AM METS: 4.3/156 bpm 83% of THR BP: 130/68 mmHg Combined Meds: BUC OVI NOKET OVI HF 0.05 mg/LF 25 mg

EXTime: 09:04 1.1 mph 0.0% 25 min/Sec 1.0 Cal/min

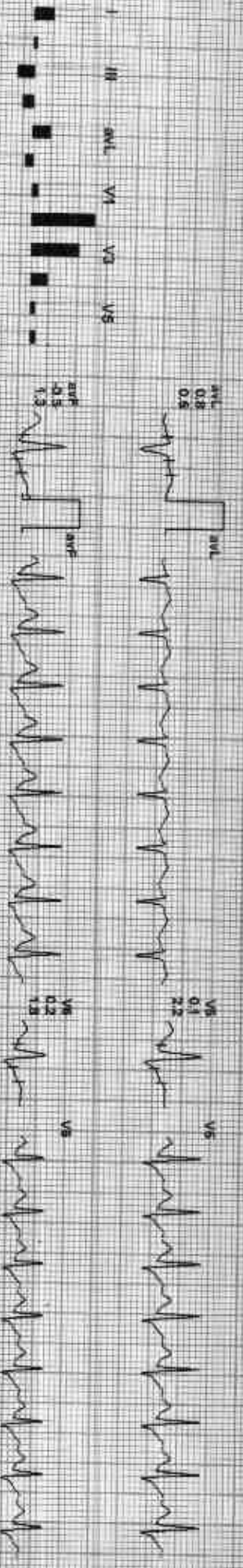
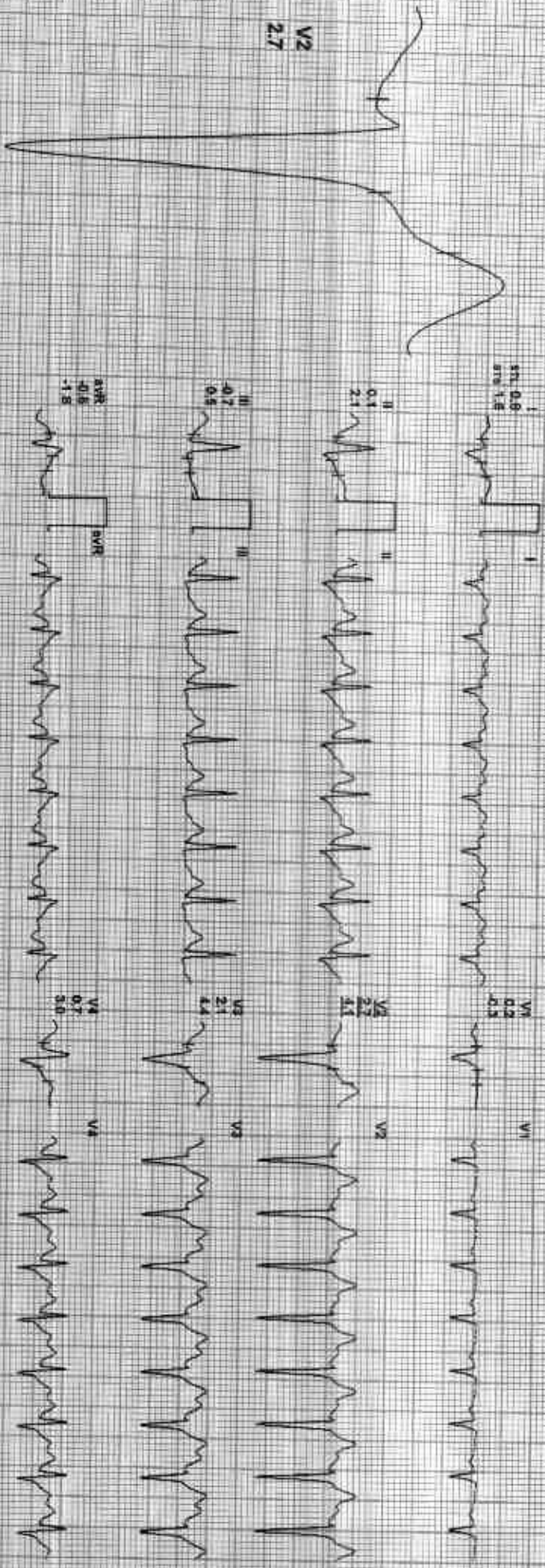

REMARKS: I aVR aVL aVF V1 V2 V3 V4 V5 V6



Date 24-Dec-2022 11:35:29 AM METS: 1.0/ 135 bpm 72% of THR BP: 130/88 mmHg Combined Meds: Nil S Cr/ Ncr/ Gcr/ Hb: 0.05 Hct/Hb: 35 Ht: 4X 60 ms Post J

EXT: 09:04 0.0 rpm 0.0% 25 mm/sec 1.0 cm/mV

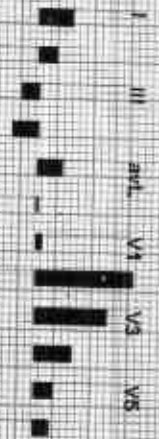
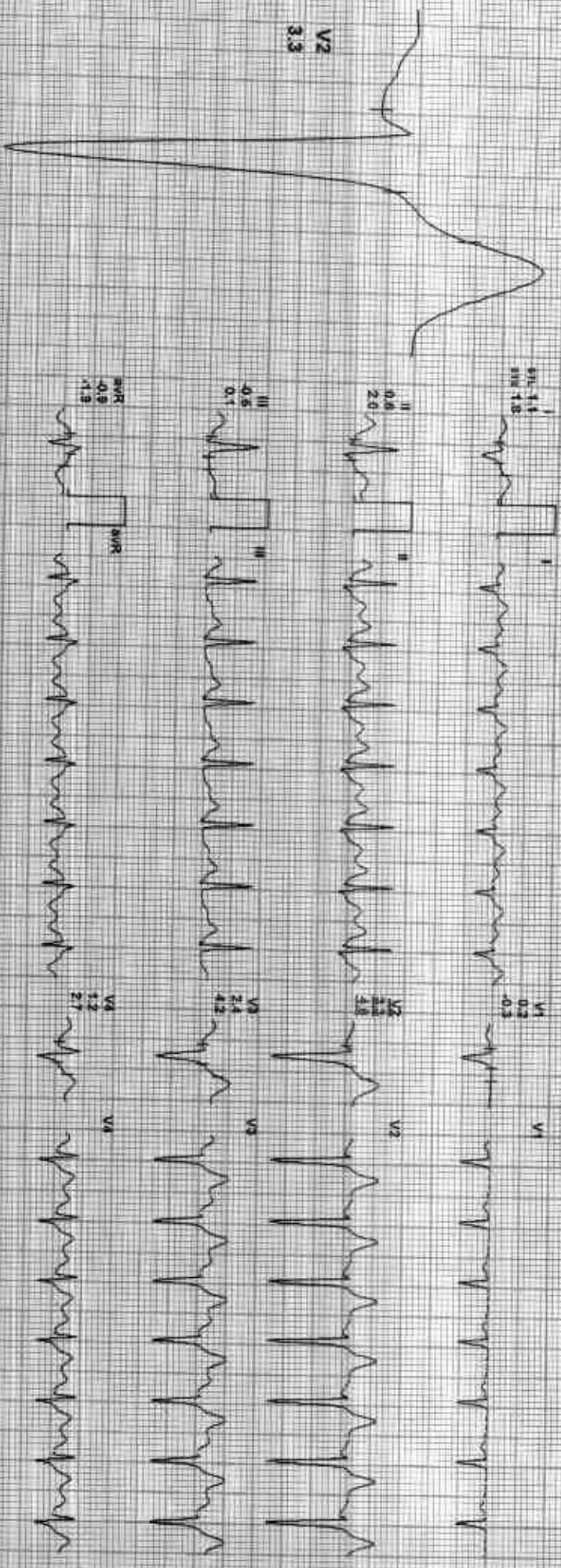

REMARKS: II aVR aVL aVF V1 V2 V3 V4 V5 V6



Date: 29 Dec 2022 11:35:22 AM METS: 1.0/ 128 bpm 55% of THR BP: 130/88 mmHg Combined Mediana/ BCG Om Nalch Om/ HR: 0.05 Hz/ LF: 35 Hz  
4X 60 ms Post J

EXTime: 09:04 0.0 mph 0.0%  
25 min/Sec - 1.0 Cal/Min

V2  
2.3

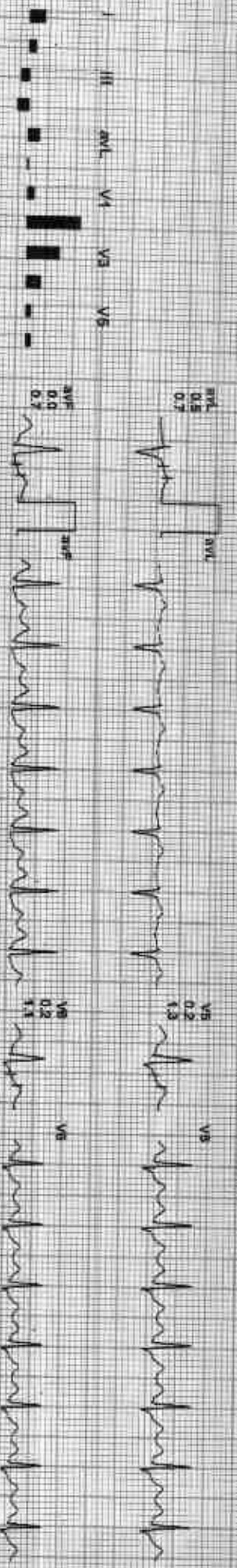
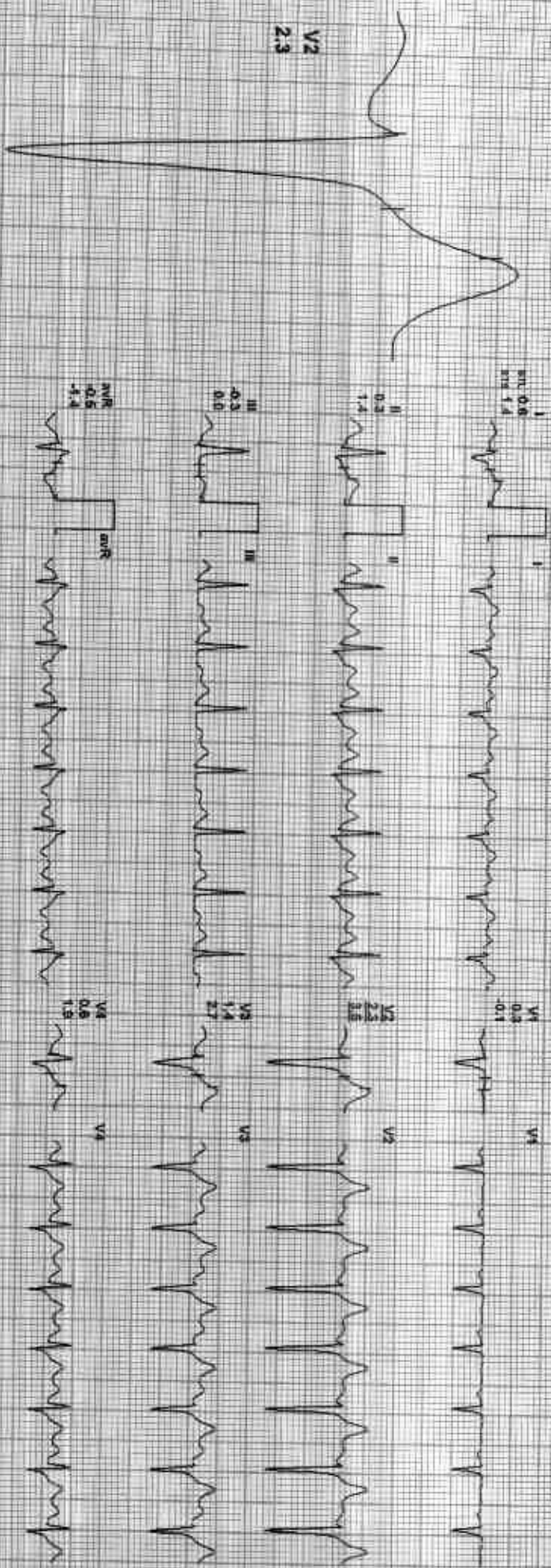

REMARKS  
I aVR aVL V1 V2 V3 V4 V5 V6  
II aVF aVF V2 V4 V6



Date: 24 Dec 2022 11:35:23 AM METS: 1.01 127 bpm 88% of THR BP: 128/88 mmHg Combined Modest/ SLO On Motion On/ hr: 0.05 kcal/LF 35 Hz  
4X 30 min Post J

ExTime: 09:04 0.0 mph 0.0%  
26 minSec: 1.0 minIV

V2  
3.2

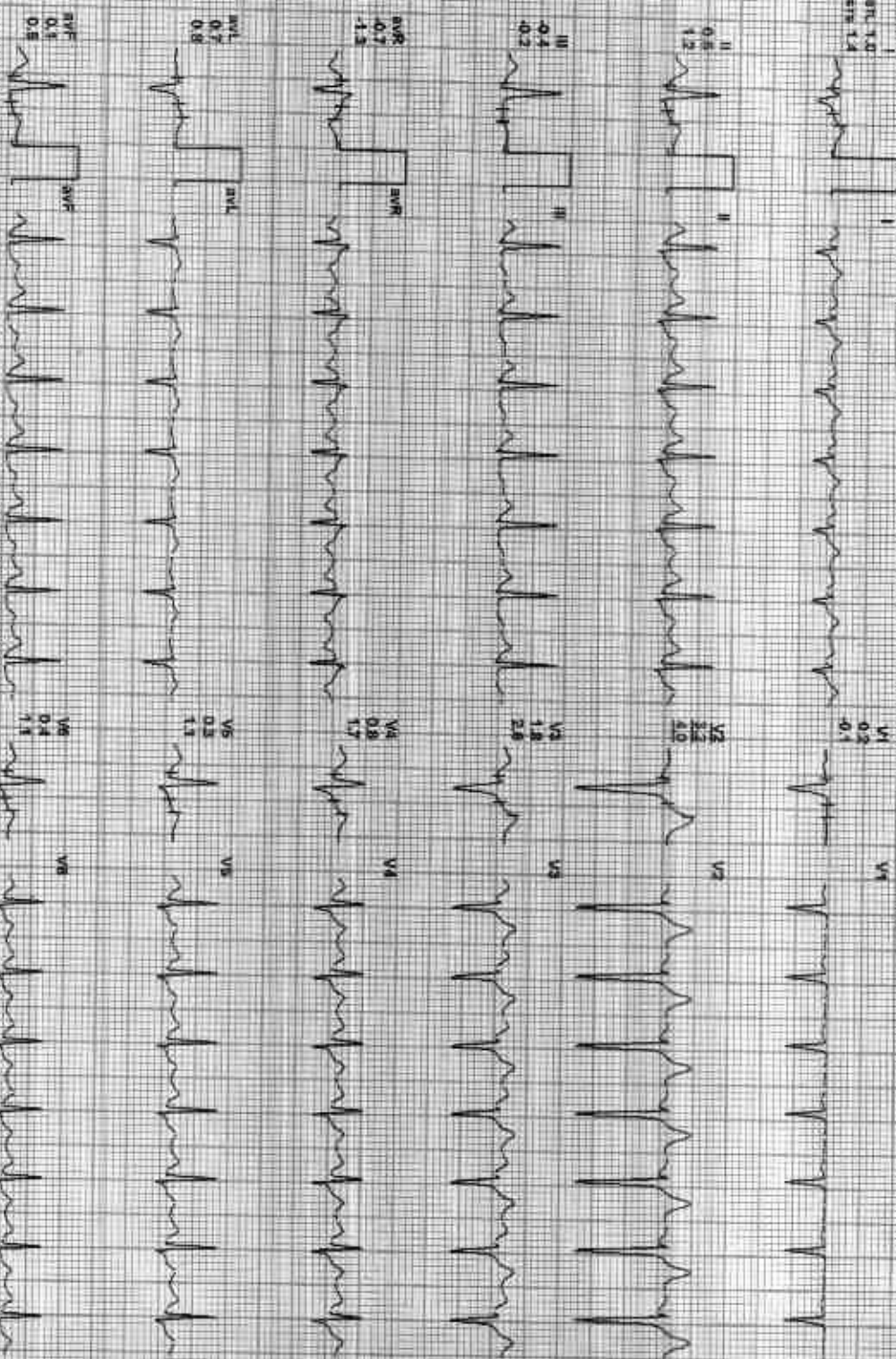
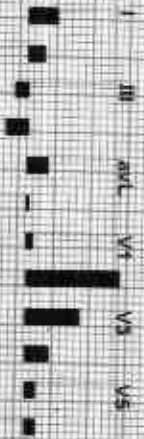
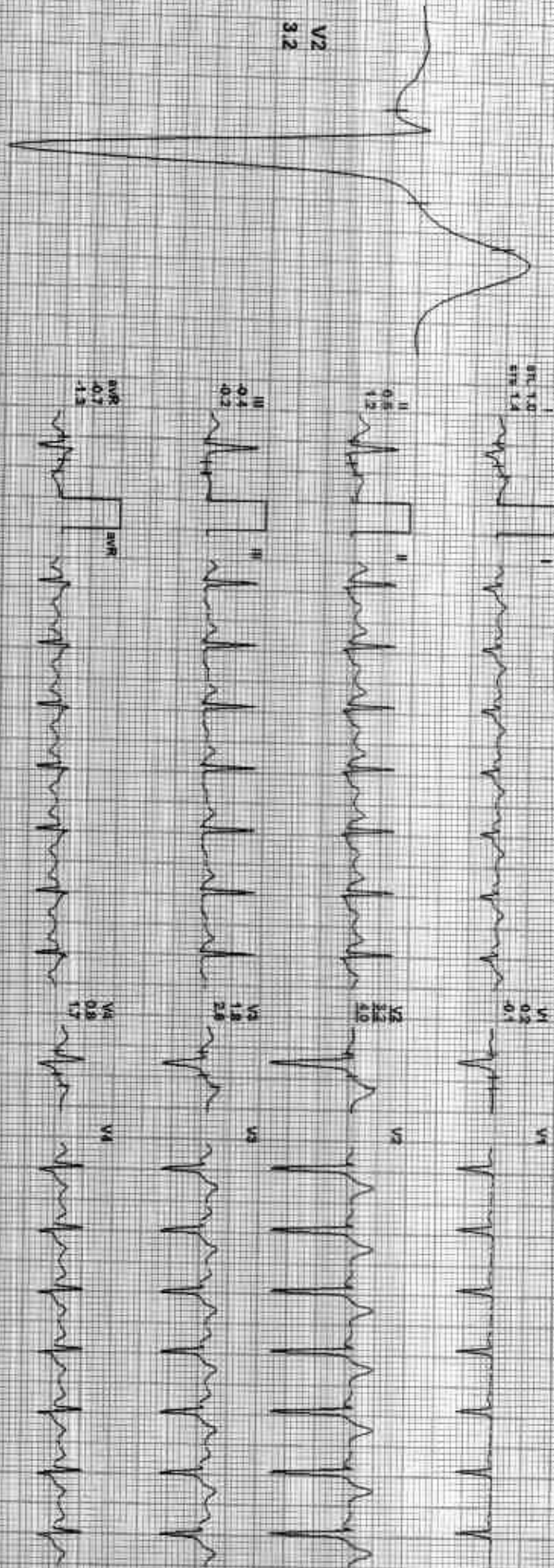

REMARKS





Date: 24-Dec-2022 11:35:23 AM METS: 10.124 bpm 68% of THR BP: 126/84 mmHg Combined Meds: BLOC On: No/In Ch: Hr: 0.95 Hz/UF: 29 Hz  
4X 80 ms Post J

EXTime: 05:04 0.0 mph 0.0%  
25 min/Sec: 1.0 Cal/min

V2  
2.5

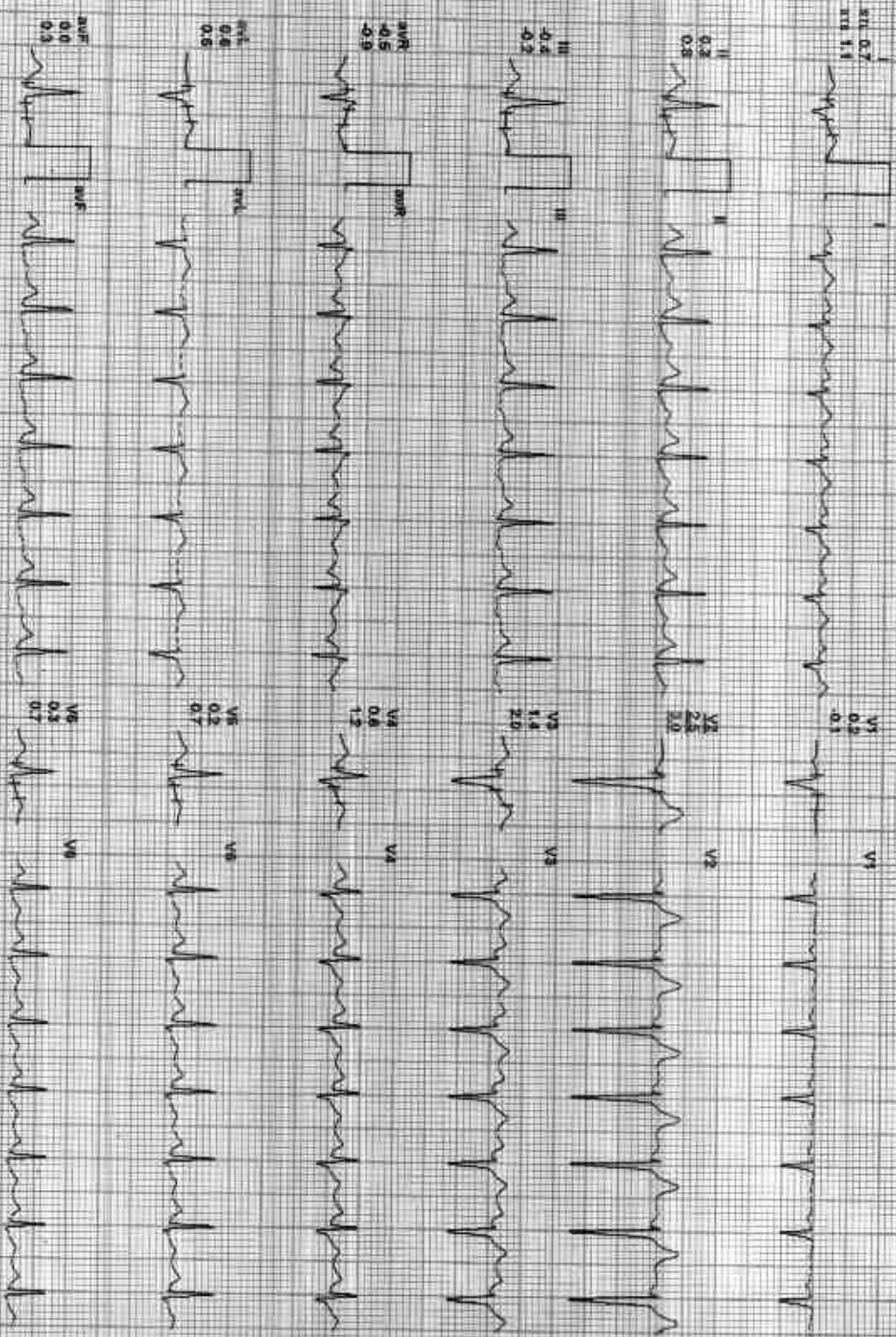
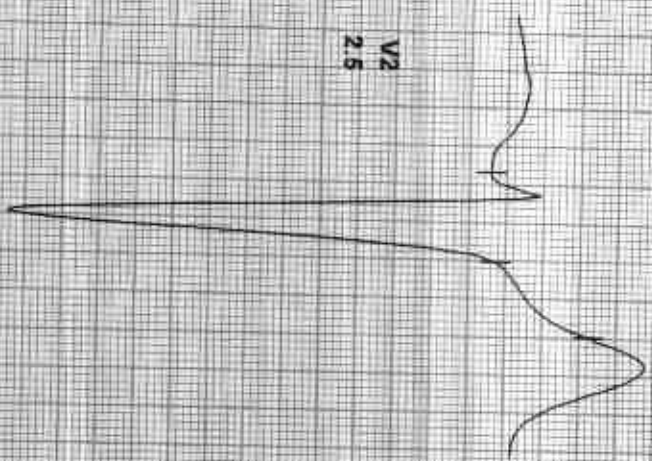

REMARKS:  
I aVR aVL V1 V5 V6  
II aVR aVF V2 V4 V6  
III aVL V3 V5

**GOOD HEALTH LAB**

212281 / HARI SHANKAR PARIK / 33 Yrs / M / 170 Cms / 68 Kg / HR : 123

Recovery(5:32)



Date: 24-Dec-2022 11:35:23 AM METS: 140/123 bpmr 66% of THR BP: 126/84 mmHg Combined Mediana: BLC-Dx Neph Dx/ H/F-D 05 HzLF 35 Hz  
 4X 80ms Post J

ExTime: 09:04 0.0 mchL 0.0%  
 25 minSec 1.0 CHVIMV

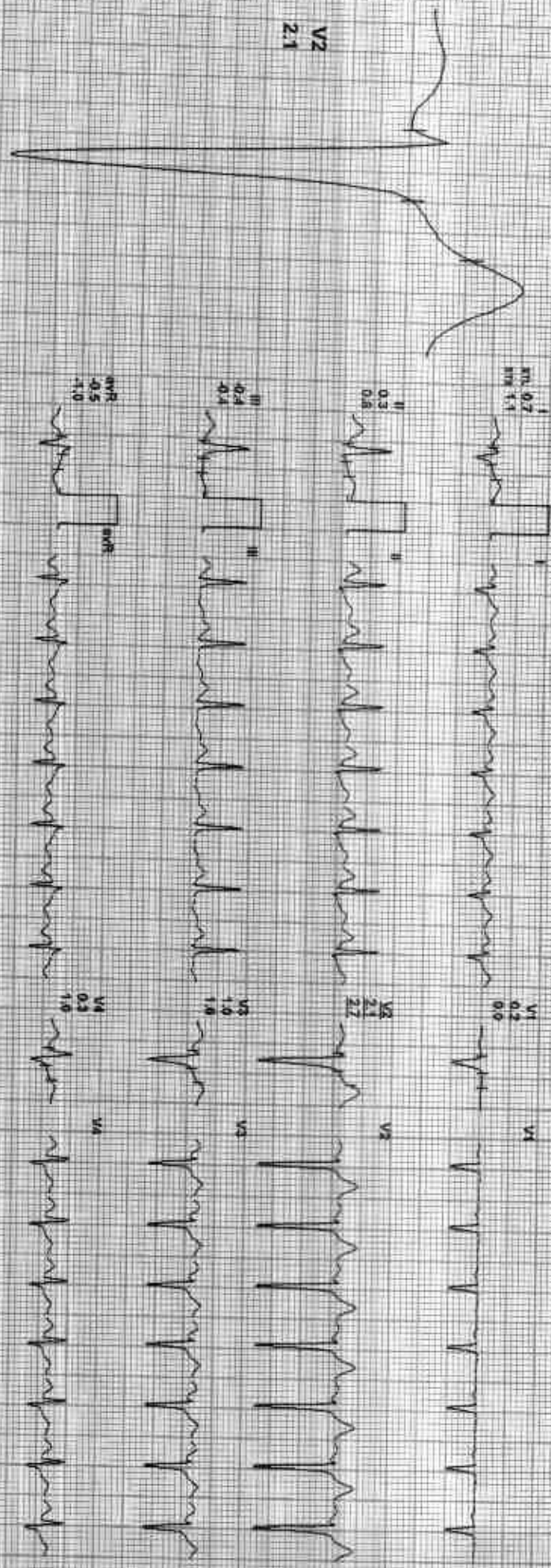

V2  
2.1

I II III aVR aVL aVF V1 V2 V3 V4 V5 V6  
 REMARKS:



Date: 24-Dec-2022 11:35:23 AM

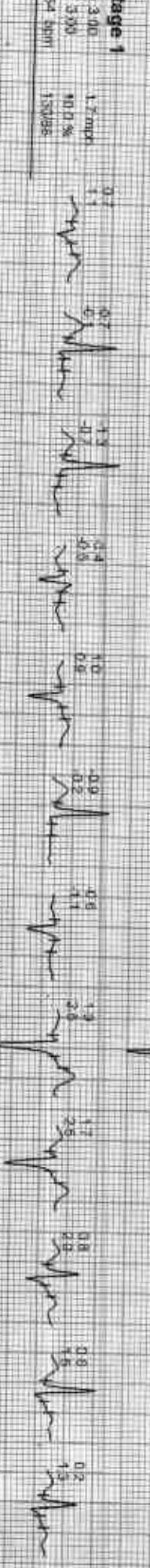
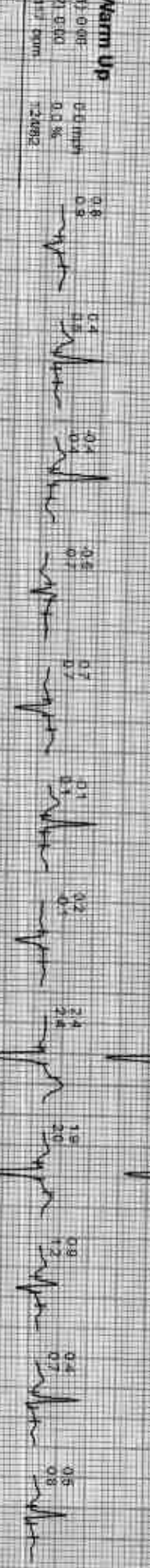
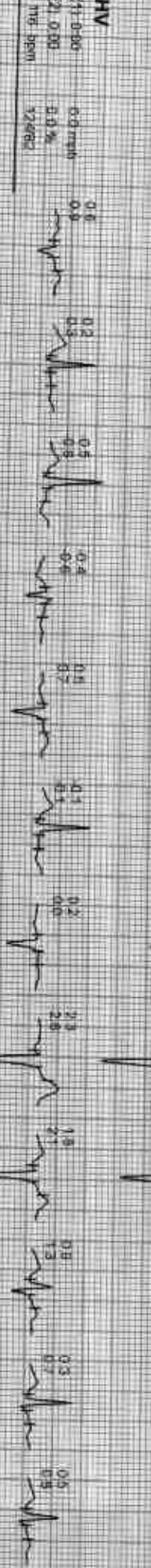
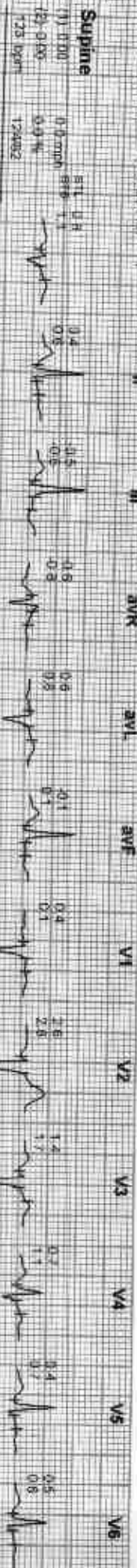



Date: 24 Dec 2022 11:05:23 AM

**Stage 2**



**Stage 3**



**PeakEx**



**Recovery**



**Recovery**



**Recovery**



**GOOD HEALTH LAB**

212281 / HARI SHANKAR PARIK / 33 Yrs / M / 170 Cms / 68 Kg / HR : 120

Average



Date: 24 Dec 2023 11:35:28 AM

**Recovery**  
 (1) 9:05 0.0 mpr  
 (2) 3:35 0.0 %  
 127 bpm

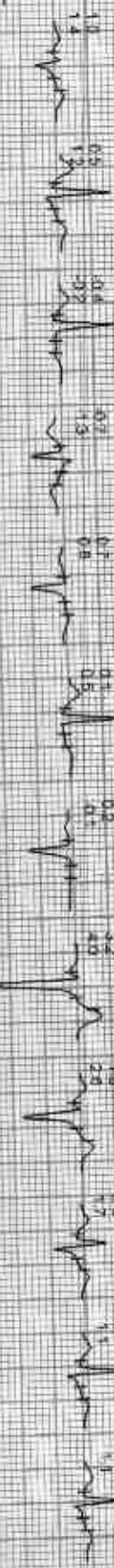

**Recovery**  
 (1) 9:05 0.0 mpr  
 (2) 4:35 0.0 %  
 124 bpm



**Recovery**  
 (1) 9:05 0.0 mpr  
 (2) 4:32 0.0 %  
 127 bpm

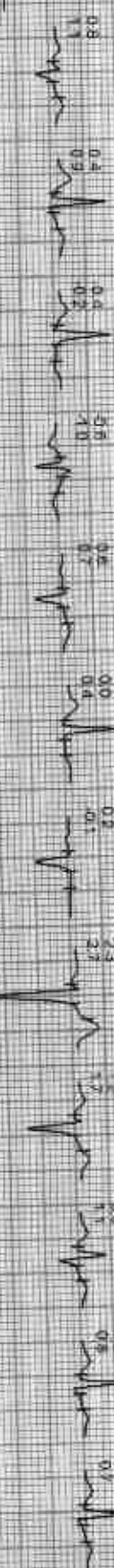



# GOOD HEALTH LAB

## RAMAKRISHNA HOSPITAL

(UNIT OF DR. L.K. BHARGAVA & SONS HUF)



### Patient Report

Name: HARISHANKR PARIK  
Age: 33 Years  
Dr. Name: DR YASH

Gender: Male

PID: 5  
Sample Mode: Whole Blood  
Sequence ID: 202212240004

Run Date: 24/12/2022

Printed ON: 24/12/2022 11:14:24 am

Parameter	Result	Flags	Units	Limits
WBC	4.2		$\times 10^3 / \mu\text{L}$	4-10
LYMP#	1.5		$\times 10^3 / \mu\text{L}$	1-5
MID#	0.1		$\times 10^3 / \mu\text{L}$	0.1-1.5
GRAN#	2.6		$\times 10^3 / \mu\text{L}$	2-7
LYMP%	36.6		%	20-40
MID%	3.6		%	3-15
GRAN%	59.8		%	40-60
RBC	4.29	L	$\times 10^6 / \mu\text{L}$	4.5-5.5
HGB	16.1		g/dL	13-17
HCT	45.6		%	40.7-50.3
MCV	106.2	H	fL	83-103
MCH	37.5	H	pg	27-32
MCHC	35.3	H	g/dL	31.5-34.5
RDW-CV	14.3		%	11.6-15.4
RDW-SD	42.4		fL	39-46
PLT	275		$\times 10^3 / \mu\text{L}$	150-410
MPV	7.7		fL	5.9-12.3
PCT	0.211	L	%	0.22-0.44
PDW	16.3		%	8.3-25
PLCR	23.3		%	16.3-36.3
PLCC	64		$\times 10^5 / \mu\text{L}$	--

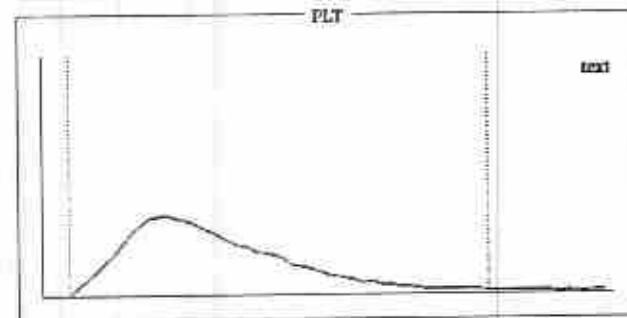
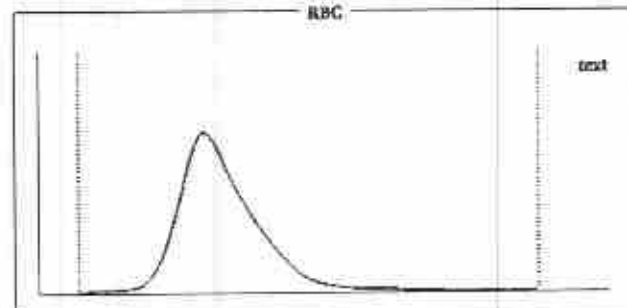
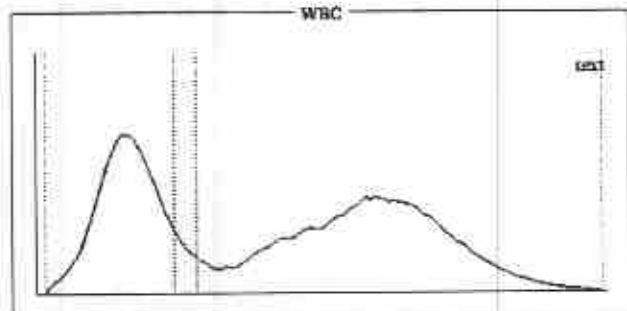

### Histogram Flags:

?Macrocytosis, ?Hemolytic Anemia

### Comments:

*Dr. Preeti Pathak*  
MD (Pathology)  
Reg. No. - 24703/15880

Dr. Preeti Pathak, MD. (Path.)  
Reg. 24703/15880

Signature of Pathologist

Signature of Technician

### Conditions of Reporting :

We use best of the kits from international market & the quality control is done by putting up fresh standard/control with each running.  
The reported result are for information and for interpretation of the Referring Doctor only  
Results of tests may vary from laboratory to laboratory and also in some parameters time to time for the same patient.  
This report is not valid for any medico-legal purposes.  
Result of card test are limited by time of Reading the card.

257-A, Sheela Chaudhary Road, Talwandi, KOTA-5 (Raj.)

Tel: 0744-2562055. Mob: 9414227325, 9610209797 | E-mail: rxkota@gmail.com



# GOOD HEALTH LAB

## RAMAKRISHNA HOSPITAL

(UNIT OF DR. L.K. BHARGAVA & SONS HUF)



PATIENT'S NAME: HARI SHANKAR PARIK

AGE/SEX : 33 Years/Male

LAB NO. : 0332

DATE : 24/12/2022

REF. BY : Dr. YASH BHARGAVA

### HAEMATOTOLOGY

Test Name	Test Results	Normal Range
ESR	12 MM in 1st hr.	0-20 MM in 1st hr.
<b>Blood Group Rh Factor</b>		
TEST	RESULT	
BLOOD GROUP	= B	
Rh FACTOR	= POSITIVE	

### BIO-CHEMISTRY

Test Name	Test Results	Normal Range
Blood Sugar Fasting	80.00 mg/dL	70.00-110.00 mg/dL
Aspartate-Aminotransferase (AST/SGOT)	14.00 IU/L	0.00-38.00 IU/L
Alanine-Aminotransferase (ALT/SGPT)	19.00 IU/L	0.00-40.00 IU/L
Serum for Gamma Glutamyl Transferase	32.00 U/L	9.00-52.00 U/L
Serum Alkaline Phosphatase	119.00 IU/L	0.00-270.00 IU/L
Creatinine	0.79 mg/dL	0.70-1.30 mg/dL
Urea	17.00 mg/dL	15.00-39.00 mg/dL
URIC ACID	5.1 mg/dl	2.3 - 6.1 (Female) 3.6 - 8.2 (Male)
Blood Sugar PP 2 Hours	113.00 mg/dL	75.00-140.00 mg/dL

Signature of Technician

#### Conditions of Reporting :

We use best of the kits from international Market & the quality control is done by putting up Fresh standard/Control with each running.  
The reported result are for information and for interpretation of the Referring Doctor only  
Results of tests may vary from laboratory to laboratory and also in some parameters time to time for the same patient.  
This report is not valid for any medico-legal purposes.  
Result of card test are limited by time of Reading the card.

257-A, Sheela Chaudhary Road, Talwandi, KOTA-5 (Raj.)

Tel 0744-3562955, Mob.: 9414227325, 9610209797 | E-mail : rxkota@gmail.com

Dr. Preeti Pathak

MD (Pathology)

Reg. No. - 24703/15880

Dr. Preeti Pathak, MD. (Path.)

Reg. 24703/15880

Signature of Pathologist



# GOOD HEALTH LAB

## RAMAKRISHNA HOSPITAL

(UNIT OF DR. L.K. BHARGAVA & SONS HUF)



PATIENT'S NAME: HARI SHANKAR PARIK

AGE/SEX : 33 Years/Male

LAB NO. : 0332

DATE : 24/12/2022

REF. BY : Dr. YASH BHARGAVA

### BIO-CHEMISTRY

Test Name	Test Results	Normal Range
-----------	--------------	--------------

#### Serum Bilirubin

Test Interval	Test Value	Unit	Typical Reference
Total Bilirubin	0.60	mg/dL	0.0 - 1.0
Direct Bilirubin	0.10	mg/dL	0.0 - 0.25
Indirect Bilirubin	0.50	mg/dL	0.2 - 1.0

#### Serum Total Protein A/G Ratio

Total Proteins	7.10	g/dL	6.0-8.5
Albumin	4.20	g/dL	3.4-5.0
Globulin	2.90	g/dL	2.3-3.5
A/G Ratio	1.44:1		1.0-2.3

### ORGAN PANEL

#### Lipid Profile

TEST	TEST VALUE	UNIT	NORMAL VALUE
Serum Cholesterol	182.0	mg/dL	130-200 mg%
Triglyceride	103.0	mg/dL	Up to 150 mg%
HDL Cholesterol	42.0	mg/dL	30-70 mg%
LDL Cholesterol	121.0	mg/dL	Up to 150 mg%
VLDL Cholesterol	19.0	mg/dL	Up to 80 mg %
Total Cholesterol/HDL Ratio	4.33		0.0-4.97
LDL/HDL Cholesterol Ratio	2.88		0.0-3.55

Signature of Technician

Conditions of Reporting :

We use best of the kits from international market & the quality control is done by putting up fresh standard/control with each running.  
The reported result are for information and for interpretation of the Referring Doctor only.  
Results of tests may vary from laboratory to laboratory and also in some parameters time to time for the same patient.  
This report is not valid for any medico-legal purposes.  
Result of card test are limited by time of Reading the card.

257-A, Sheela Chaudhary Road, Talwandi, KOTA-5 (Raj.)

Tel: 0744-3562955, Mob: 9414227325, 9610209797 | E-mail: rxkota@gmail.com

Dr. Preeti Pathak  
MD (Pathology)

Reg. No. - 24703/15880

Dr. Preeti Pathak, MD. (Path.)  
Reg. 24703/15880

Signature of Pathologist





# GOOD HEALTH LAB RAMAKRISHNA HOSPITAL

(UNIT OF DR. L.K. BHARGAVA & SONS HUF)



PATIENT'S NAME: HARI SHANKAR PARIK

AGE/SEX : 33 Years/Male

LAB NO. : 0332

DATE : 24/12/2022

REF. BY : Dr. YASH BHARGAVA

## OTHER

### Glycosylated Hb (HbA1C)

TEST	VALUE	REFERENCE VALUE
HBA1C	5.5 %	Excellent Control < 5.5% Good Control : 5.5 to 7.00% Fair Control : 7.00 to 8.00% Poor Control : > 8.0 %

NOTE :-

HbA1C is done on the spot with the latest Nycocard Reader 2, a test based on spectral reflectance. The assay used here is boronate affinity. Remember, the HbA1C is not the same as the glucose level. It is far superior to the blood glucose reading & it gives an average reading for the past 8-12 weeks.

Signature of Technician

### Conditions of Reporting :

We use best of the kits from international Market & the quality control is done by putting up Fresh standard/Control with each running.  
The reported result are for information and for interpretation of the Referring Doctor only  
Results of tests may vary from laboratory to laboratory and also in some parameters time to time for the same patient.  
This report is not valid for any medico-legal purposes  
Result of card test are limited by time of Reading the card.

257-A, Sheela Chaudhary Road, Talwandi, KOTA-5 (Raj.)

Tel 0744-3562955. Mob.: 9414227325. 9610209797 | E-mail : rxkota@gmail.com

  
Dr. Preeti Pathak  
MD (Pathology)  
Reg. No. 24703/15880  
Reg. Preeti Pathak, MD. (Path.)  
Reg. 24703/15880

Signature of Pathologist



# GOOD HEALTH LAB

## RAMAKRISHNA HOSPITAL

(UNIT OF DR. L.K. BHARGAVA & SONS HUP)



PATIENT'S NAME: **HARI SHANKAR PARIK**

AGE/SEX : **33 Years/Male**

LAB NO. : **0332**

DATE : **24/12/2022**

REF. BY : **Dr. YASH BHARGAVA**

### CHEMILUMINECENCE BY CENTAUR CP

TEST	OBSERVED VALUE	NORMAL RANGE
Tri Iodothyronine (T3)	1.22 ng/ml	0.60-1.81 ng/ml
Total Thyronine (T4)	8.9 ug/dl	3.20-12.6 ug/dl
Thyroid Stimulating Hormone (TSH)	3.26 uIU/ml	Adults: 0.5 - 5.50 uIU/ml 1- 30 days : 0.52 - 16.00 1mo - 5yrs: 0.46 - 8.10 6 - 18 yrs : 0.36 - 6.00

#### SUMMARY:

T3 & T4 : Primary malfunction of the thyroid gland may result in excessive (hyper) or below normal (hypo) release of

T3 & T4. Disease in any portion of the thyroid - pituitary-hypothalamus system may influence the levels of

T3 & T4.

T4 levels are sensitive and superior indicator of hypothyroidism.

T3 levels better define hyperthyroidism, is an excellent indicator of the ability of thyroid to respond to both stimulatory and suppressive tests.

TSH : Circulating TSH levels are important in evaluating thyroid function. TSH is used in the differential diagnosis

of primary (thyroid) from secondary (pituitary) and tertiary (hypothalamus) hypothyroidism. In primary

hypothyroidism, TSH levels are elevated, while in secondary and tertiary hypothyroidism, TSH levels are low.

In primary hyperthyroidism, T3 & T4 levels are elevated and low or undetectable TSH.

Signature of Technician

#### Conditions of Reporting :

We use best of the kits from international Market & the quality control is done by putting up Fresh standard/Control with each running.  
The reported result are for information and for interpretation of the Referring Doctor only  
Results of tests may vary from laboratory to laboratory and also in some parameters time to time for the same patient.  
This report is not valid for any medico-legal purposes.  
Result of card test are limited by time of Reading the card.

257-A, Sheela Chaudhary Road, Talwandi, KOTA-5 (Raj.)

Tel 0744-3562955. Mob.: 9414227325. 9610209797 | E-mail : rxkota@gmail.com

**Dr. Preeti Pathak**  
MD (Pathology)  
Reg. No.- 24703/15880  
**Dr. Preeti Pathak, MD. (Path.)**  
Reg. 24703/15880

Signature of Pathologist



# GOOD HEALTH LAB RAMAKRISHNA HOSPITAL

(UNIT OF DR. L.K. BHARGAVA & SONS HUF)



PATIENT'S NAME: HARI SHANKAR PARIK

AGE/SEX : 33 Years/Male

LAB NO. : 0332

DATE : 24/12/2022

REF. BY : Dr. YASH BHARGAVA

## CHEMILUMINESCENCE BY CENTAUR CP

Test	Value Observed	Normal Range
PSA	2.39 ng/ml	0 - 4.0 ng/ml

### SUMMARY :-

PSA is detected in the serum of males with normal, benign hypertrophic, and malignant prostate tissue. PSA is not

detected in the serum of males without prostate tissue ( because of radical prostatectomy or cystoprostatectomy )

PSA is unique to prostate tissue makes it a suitable marker for monitoring men with cancer of the prostate.

PSA is also useful for determining possible recurrence after therapy when used in conjunction with other

diagnostic

indices.

Measurement of serum PSA levels is not recommended as a screening procedure for the diagnosis of

cancer

because elevated PSA levels also are observed in patients with benign prostatic hypertrophy.

PSA appears to be useful in detecting residual and early recurrence of tumor. Serial PSA levels can help

determine

the success of prostatectomy.

Signature of Technician

### Conditions of Reporting :

We use best of the kits from international Market & the quality control is done by putting up Fresh standard/Control with each running.

The reported result are for information and for interpretation of the Referring Doctor only

Results of tests may vary from laboratory to laboratory and also in some parameters time to time for the same patient.

This report is not valid for any medico-legal purposes.

Result of card test are limited by time of Reading the card.

257-A, Sheela Chaudhary Road, Talwandi, KOTA-5 (Raj.)

Tel: 0744-3562955, Mob.: 9414227325, 9610209797 | E-mail : rxkota@gmail.com

  
Dr. Preeti Pathak  
MD (Pathology)  
Reg. No. - 24703/15880

Dr. Preeti Pathak, MD. (Path.)  
Reg. 24703/15880

Signature of Pathologist



# GOOD HEALTH LAB RAMAKRISHNA HOSPITAL

(UNIT OF DR. L.K. BHARGAVA & SONS HUF)



PATIENT'S NAME: HARI SHANKAR PARIK

AGE/SEX : 33 Years/Male

LAB NO. : 0332

DATE : 24/12/2022

REF. BY : Dr. YASH BHARGAVA

## CLINICAL PATHOLOGY

### Urine-Routine Examination

#### PHYSICAL & CHEMICAL

#### REFERENCE VALUE

Colour	: Pale Yellow	
Apperance	: Clear	Clear
Reaction (pH)	: 5.5	4.5 - 6.5
Sp. Gravity	: 1.019	1.000 - 1.035
Albumin	: Nil	Negative
Glucose	: Nil	Negative

#### MICROSCOPIC

RBC	: Absent	1-2 /HPF
WBC	: Absent	1-2 /HPF
Epit. Cells	: Absent	1-2 /HPF
Crystals	: Nil	
Cast	: Nil	
Other	: Nil	

Signature of Technician

#### Conditions of Reporting :

We use best of the kits from international Market & the quality control is done by putting up Fresh standard/Control with each running.  
The reported result are for information and for interpretation of the Referring Doctor only.  
Results of tests may vary from laboratory to laboratory and also in some parameters time to time for the same patient.  
This report is not valid for any medico-legal purposes.  
Result of card test are limited by time of Reading the card.

257-A, Sheela Chaudhary Road, Talwandi, KOTA-5 (Raj.)

Tel 0744-3562955, Mob.: 9414227325, 9610209797 | E-mail : rxkota@gmail.com

  
Dr. Preeti Pathak  
MD (Pathology)  
Reg. No.- 24703/15880

Dr. Preeti Pathak, MD. (Path.)  
Reg. 24703/15880

Signature of Pathologist



# GOOD HEALTH LAB RAMAKRISHNA HOSPITAL

(UNIT OF DR. L.K. BHARGAVA & SONS HUF)



PATIENT'S NAME: HARI SHANKAR PARIK

AGE/SEX : 33 Years/Male

LAB NO. : 0332

DATE : 24/12/2022

REF. BY : Dr. YASH BHARGAVA

## RADIO-DIAGNOSIS

### X-RAY CHEST PA VIEW

1. Both the lung fields are clear. Bronchovascular markings are within normal limits.
2. Both the hilar shadows are of normal size and shape, density.
3. Heart shadows appears central, normal in size and shape.
4. Trachea is in midline.
5. Both the domes of diaphragm are clear and sharp.
6. Both the C.P. angles are clear.
7. Bony cage and soft tissue shadows are normal.

IMPRESSION : Normal chest radiograph.

=====

*Jyoti*  
डॉ. ज्योति भार्गव  
M.B.B.S., D.M.D

Signature of Technician

### Conditions of Reporting :

We use best of the kits from international Market & the quality control is done by putting up Fresh standard/Control with each running.  
The reported result are for information and for interpretation of the Referring Doctor only  
Results of tests may vary from laboratory to laboratory and also in some parameters time to time for the same patient.  
This report is not valid for any medico-legal purposes.  
Result of card test are limited by time of Reading the card.

257-A, Sheela Chaudhary Road, Talwandi, KOTA-5 (Raj.)

Tel 0744-3562955, Mob.: 9414227325, 9610209797 | E-mail : rxkota@gmail.com

Dr. Preeti Pathak, MD. (Path.)  
Reg. 24703/15880

Signature of Pathologist



# GOOD HEALTH LAB RAMAKRISHNA HOSPITAL

(UNIT OF DR. L.K. BHARGAVA & SONS HUF)



PATIENT'S NAME: HARI SHANKAR PARIK

AGE/SEX : 33 Years/Male

LAB NO. : 0332

DATE : 24/12/2022

REF. BY : Dr. YASH BHARGAVA

## ULTRA SONOGRAPHY

### SONOGRAPHY FOR WHOLE ABDOMEN

**LIVER:** Appear normal in size, Non-tender with smooth & regular contour. Parenchymal echopattern appears homogeneous. The IHBR & hepatic vein radicals are not dilated. No evidence of focal echopoor / echorich lesion. Portal vein diameter is normal 10 mm. CBD diameter normal 03 mm.

**GALL BLADDER:** Gall bladder is physiologically distended & normal in size, shape & contour. Walls are smooth & regular with normal thickness. There is no evidence of cholelithiasis. The Murphy's sign is negative.

**PANCREAS:** Normal in size, shape, contour. There is no evidence of focal lesion. Pancreatic duct is not dilated. Pancreatic substance show homogeneous parenchymal echopattern. Paraortic lymph nodes & SMA appear normal.

**SPLEEN:** Normal in size & echopattern. Vessels seen in splenic hilum are not dilated.

**KIDNEYS:** Appear normal in size, shape, position, contour, cortical echogenicity & pelvicalyceal system. The corticomedullary demarkation is fair & ratio appears normal. There is no evidence of hydronephrosis, Nephrolithiasis.

Size right kidney 101 mm. X 78 mm.

Size left kidney 103 mm. X 79 mm.

Signature of Technician

### Conditions of Reporting :

We use best of the kits from international Market & the quality control is done by pulling up Fresh standard/Control with each running. The reported result are for information and for interpretation of the Referring Doctor only. Results of tests may vary from laboratory to laboratory and also in some parameters time to time for the same patient. This report is not valid for any medico-legal purposes. Result of card test are limited by time of Reading the card.

257-A, Sheela Chaudhary Road, Taiwandi, KOTA-5 (Raj.)

Dr. Preeti Pathak, MD. (Path.)  
Reg. 24703/15880

Signature of Pathologist



# GOOD HEALTH LAB RAMAKRISHNA HOSPITAL

(UNIT OF DR. L.K. BHARGAVA & SONS HUP)



PATIENT'S NAME: **HARI SHANKAR PARIK**

AGE/SEX : **33 Years/Male**

LAB NO. : **0332**

DATE : **24/12/2022**

REF. BY : **Dr. YASH BHARGAVA**

**URI.BLADDER:** Bladder walls are smooth & normal in thickness. There is No evidence of mass / stone in the lumen. Bladder capacity appears normal & postvoid Residual volume not significant.

**PROSTATE:** Normal in shape, contour & parenchymal echogenicity. Its capsule is intact and there is no evidence of focal lesion. Size 23 X 26 X 23 mm. Volume 11 gms.

**SPECIFIC:** No evidence of retroperitoneal mass/free fluid in peritoneal cavity.

**IMPRESSION:** Ultrasonographic findings are s/o of normal study.

डॉ. मोनिका  
एम.डी. (पथ.)  
रामाकृष्णा हॉस्पिटल  
रजि. नं. 000311 / 22544

Signature of Technician

### Conditions of Reporting :

We use best of the kits from international Market & the quality control is done by putting up Fresh standard/Control with each running.  
The reported result are for information and for interpretation of the Referring Doctor only.  
Results of tests may vary from laboratory to laboratory and also in some parameters time to time for the same patient.  
This report is not valid for any medico-legal purposes.  
Result of card test are limited by time of Reading the card.

257-A, Sheela Chaudhary Road, Talwandi, KOTA-5 (Raj.)

Tel 0744-3562955, Mob.: 9414227325, 9610209797 | E-mail : rxkota@gmail.com

Dr. Preeti Pathak, MD. (Path.)  
Reg. 24703/15880

Signature of Pathologist

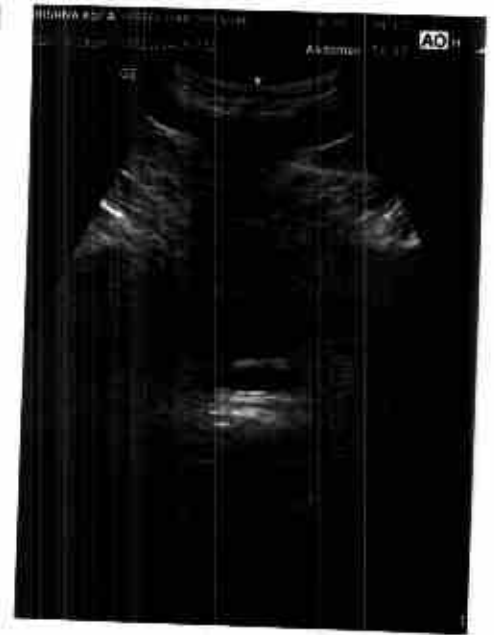



GOOD HEALTH LAB

RAMA KRISHNA HOSPITAL KOTA

Patient Information

ID: 000756

Name: HARISHANKAR

Age: 34 Gender: M

Smoker: X

Date: 20/12/22

ECG Settings

Paper Speed: 25mm/Sec

Gain: 10mm/mV

Filter: 30-150Hz

Mode: ON

ECG Leads: II

ALLSINGERS P1003 (Ver-1.3M)

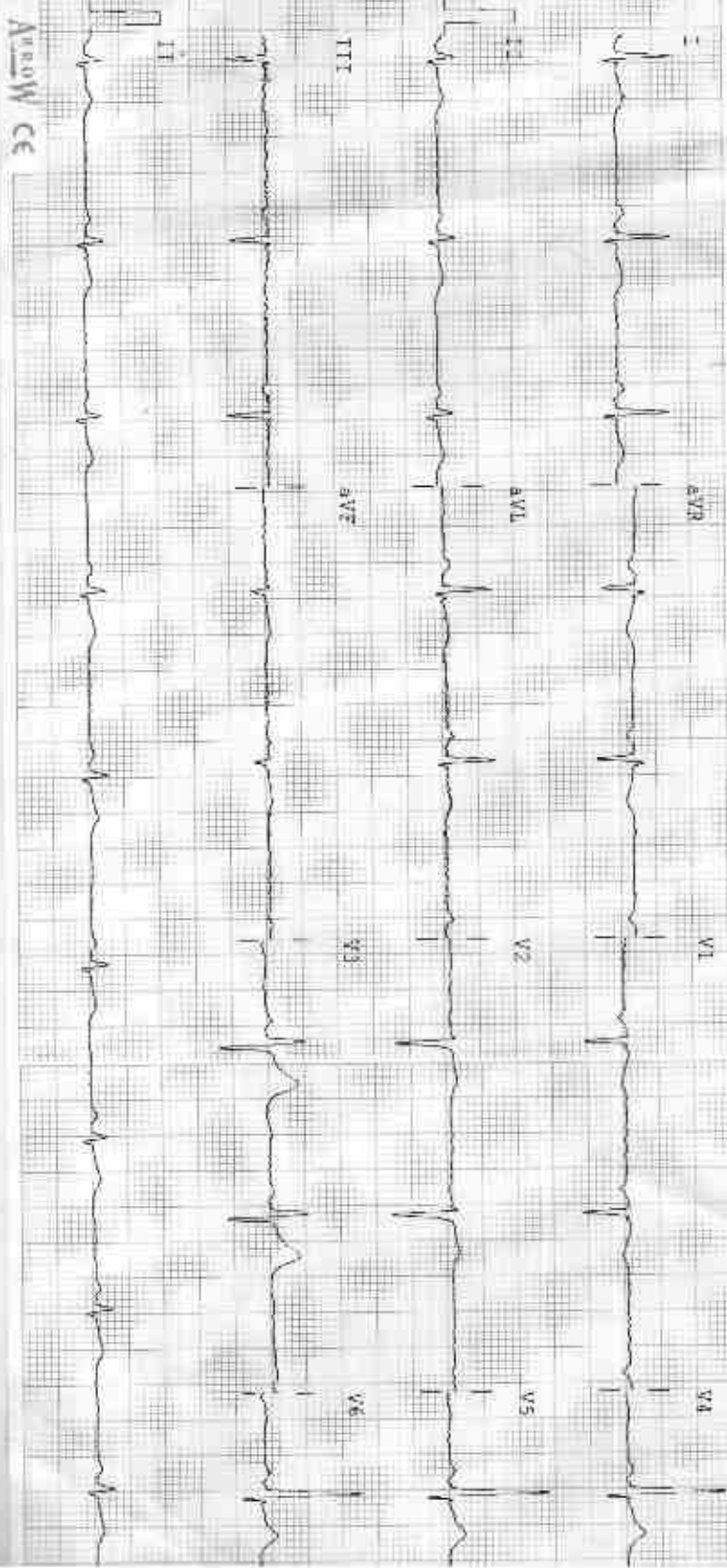

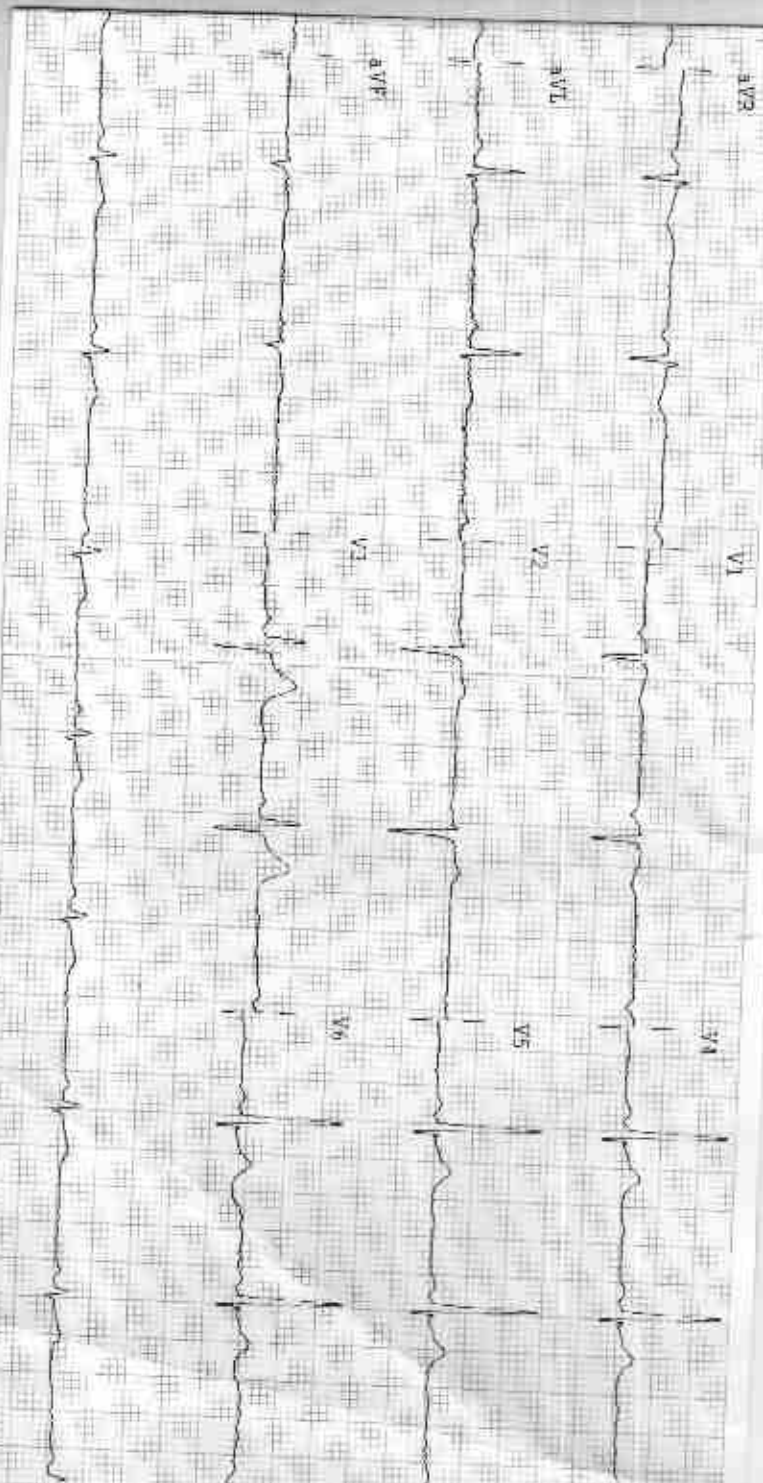

**Observations**

HR - 60 bpm  
 P-R - 1000ms  
 P-R - 130 ms  
 QRS - 116 ms  
 QT/QTc - 340/362 ms  
 F Axis - 25°  
 Q Axis - 18°  
 T Axis - 33°

**Indications**

RR Normal  
 Normal Sinus Rhythm  
 Normal Electric Heart Axis

**Remarks**

ARUN CE

TWM

*[Handwritten Signature]*

m. S. Gai

प्रो. निका भार्गव  
 एम. बी. बी. एस. एम. डी.  
 रामकृष्ण हॉस्पिटल  
 फोन नं. 005311/22544

R

L

pank hari shankar dr yash M 2561 12/24/2022 CHEST FRN P -A  
RAMA KRISHNA HOSPITAL 257 A SHEELA CHAUDRY ROAD TALWANDI KOTA (RAJ)



Fire Exit →



GPS Map Camera

**Kota, Rajasthan, India**

1A6, SFS Colony Road, New Rajeev Gandhi Nagar, VIP Colony, Talwandi, Kota, Rajasthan 324005, India

Lat 25.152776°

Long 75.851053°

24/12/22 08:52 AM