



HT - 152 cm
WT → 68 kg



Ms. Brijesh Kumar Gautham - 37/Male

B.P.:- 120/80 mm Hg

PR - 80/min

no H/o chronic diseases, no H/o surgery.



① Tab: MYDRAZ ⑩
 1-1
 (m) (m)
 (After form)

② con: SOMRAZ-D 20 ⑩
 1-1
 (m) (m)
 (Before form)

Handwritten signature
26/9/14

Dr. VENKTAKRISHNA. P
MBBS, AFIH
Associate Fellow of Industrial Health
Regd. No: 73730

A Unit of Avanthi Health Care PVT. LTD.

266, Main Road, Vivekananda Nagar, Kukatpally, Hyderabad-500 072., P: 040-23 16 11 20, M: +91 8008804014
S.R. Nagar Circle, Near Umesh Chandra Statue, Hyderabad-500 038., P: 040-29 56 56 56, M: +91 8008804014
2-48/98/a/nr, Telecom Nagar, Main Road, Opp to Cultfit, Beside Medplus, Gachibowli - 500032., M: +91 9515978234
#13-199/1, IDA Bollaram, Rangareddy-502325., P: +916309309111

Age / Gender: 37/Male
Patient ID: 0000000704
Patient Name: **BRJESH KUMAR GAUTAM**

Date and Time: 24th Jul 21 10:25 AM

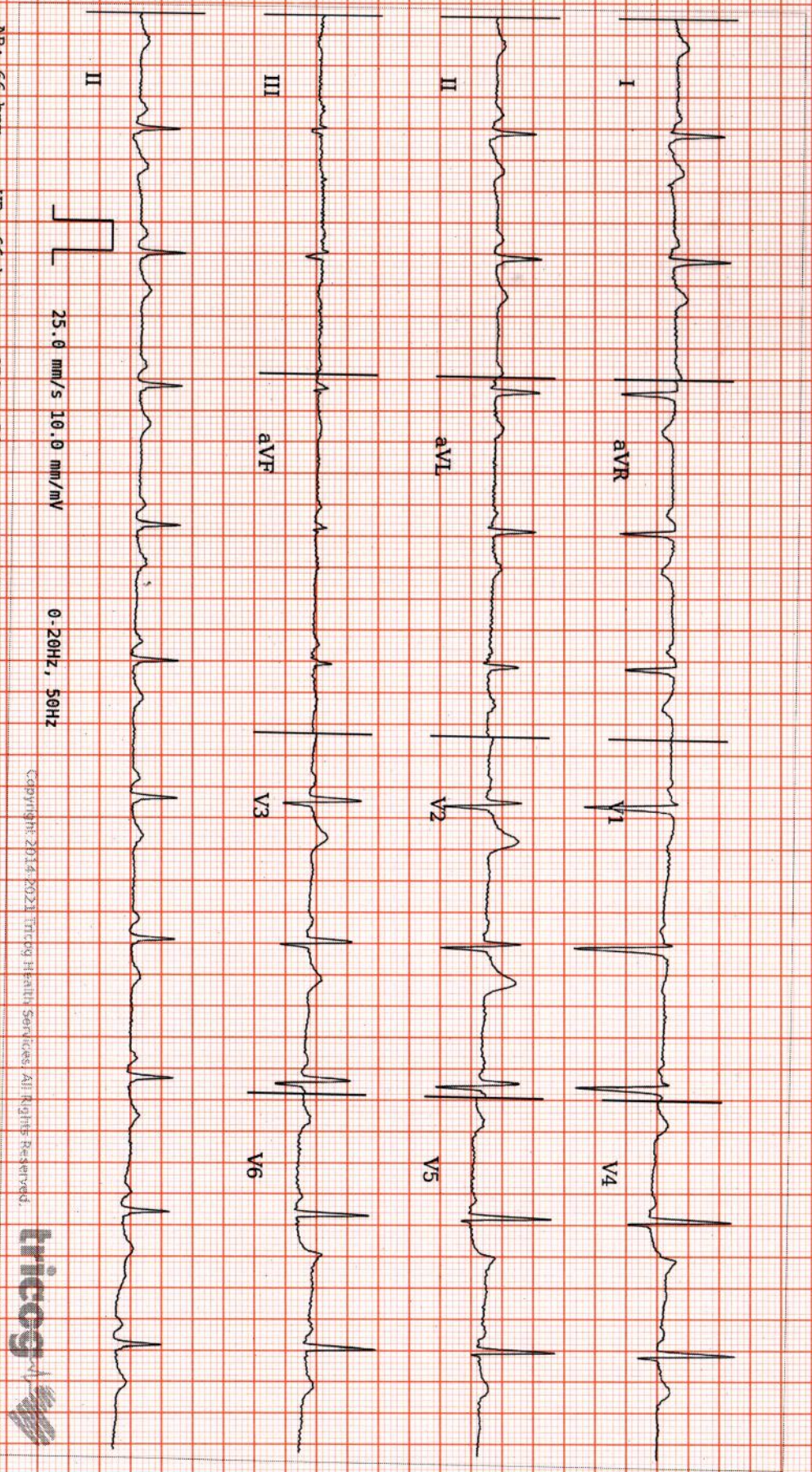

AR: 66 bpm VR: 66 bpm QRSD: 78 ms QT: 388 ms QTc: 406 ms PRI: 148 ms P-R-T: 37° 17° 17°

25.0 mm/s 10.0 mm/mV 0.20Hz, 50Hz

Copyright 2014-2021 Tricog Health Services. All Rights Reserved.



ECG Within Normal Limits: Sinus Rhythm, Normal Axis. Please correlate clinically.

REPORTED BY

Dr. Sundara L.
Dr. Sundara L.

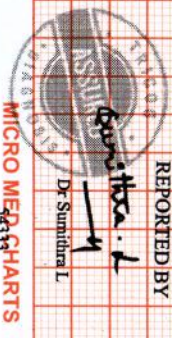

The number Analysis in this report is based on ECG alone and should only be used as an adjunct to clinical history, symptoms and results of other invasive and non-invasive tests and must be interpreted by a qualified physician.



बँक ऑफ बरोडा
Bank of Baroda

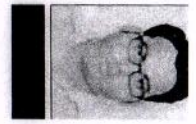

नाम _____ ब्रिजेश कुमार गौतम

Name _____ Brijesh Kumar Gautam

कार्यकारी कूट क्र.

E.C. No. _____ 169919

जारीकर्ता अधिकारी

आधारक के हस्ताक्षर

Issuing Authority

Signature of Holder





Name : **BRIJESH KUMAR GAUTAM**
 Age/Gender : 37YEARS/MALE
 Sample Type : --
 Reff By : MEDIWHEEL

Patient Id : 704
 Sample Drawn Date : 24-Jul-2021
 Reported Date : 24-Jul-2021

HEMATOLOGY

TEST DESCRIPTION	RESULT	UNITS	REFERENCE RANGE
CBP			
Hemoglobin	16.3	gm/dL	Male : 13.0 - 17.5 Female : 11.0-13.5
Erythrocyte Count (RBC Count)	5.5	mill/uL	Male : 4.4 - 5.5 Female : 3.5 - 4.5
Hematocrit (HCT)	48	%	Male : 40.0 - 54.0 Female : 35.0 - 45.0
Platelet (Method :Cell Counter)	2.2	lakhs/cumm	1.5 - 4.5
Red Cell Indices			
MCV	88	fl	70 - 96
MCH	30	pg	27 - 32
MCHC (Method :Cell Counter)	34	pg	32 - 36
Total Count and Differential Count			
Total WBC Count	6000	cells/cumm	4000 - 11000
Nuetrophils	50	%	40 - 75
Lymphocytes	40	%	20 - 45
Eosinophils	05	%	00 - 06
Monocytes	05	%	00 - 08
Basophils (Method :Cell Counter)	00	%	00 - 02
MICROSCOPIC BLOOD PICTURE			
RBC Morphology	NORMOCYTIC/NORMOCHROMIC		
WBC Morphology	NORMAL IN MORPHOLOGY		
Platelete Morphology	ADEQUATE		
Method: Cell Counter			

-----End of the Report-----

DR. S. V. RAMANA MD.
Chief Pathologist

Healthy testing for Wealthy living



Name : **BRIJESH KUMAR GAUTAM**
Age/Gender : 37YEARS/MALE
Sample Type : --
Reff By : MEDIWHEEL

Patient Id : 704
Sample Drawn Date : 24-Jul-2021
Reported Date :

HEMATOLOGY

TEST DESCRIPTION	RESULT	UNITS	REFERENCE RANGE
ERYTHROCYTE SEDIMENTATION RATE(ESR)			
FIRST HOUR	06	mm	1 - 10

-----End of the Report-----



DR. S. V. RAMANA MD.
Chief Pathologist

Healthy testing for Wealthy living



Name : **BRIJESH KUMAR GAUTAM**
Age/Gender : 37YEARS/MALE
Sample Type : --
Reff By : MEDIWHEEL

Patient Id : 704
Sample Drawn Date : 24-Jul-2021
Reported Date : 24-Jul-2021

CLINICAL BIOCHEMISTRY

TEST DESCRIPTION	RESULT	UNITS	REFERENCE RANGE
FBS & PLBS			
Fasting Blood Sugar	80	mg/dl	60 - 110
Fasting Urine Glucose (Method :Strip)	NIL		
Post Prandial Blood Sugar - PLBS	120	mg/dL	110 - 160
Post Prandial Urine Glucose (Method :Strip)	NIL		

-----End of the Report-----



DR. S. V. RAMANA MD.
Chief Pathologist



Name : **BRIJESH KUMAR GAUTAM**
Age/Gender : 37YEARS/MALE
Sample Type : --
Reff By : MEDIWHEEL

Patient Id : 704
Sample Drawn Date : 24-Jul-2021
Reported Date : 25-Jul-2021

CLINICAL BIOCHEMISTRY

TEST DESCRIPTION	RESULT	UNITS	REFERENCE RANGE
GHB/HbA1c			
GLYCOSYLATED HAEMOGLOBIN (HbA1c)	5.6		< 6 : Non Diabetic 6-7 : Good Control 7-8 : Poor Control >8 : Alert

-----End of the Report-----



DR. S. V. RAMANA MD.
Chief Pathologist

Healthy testing for Wealthy living



Name : **BRIJESH KUMAR GAUTAM**
Age/Gender : 37YEARS/MALE
Sample Type : --
Reff By : MEDIWHEEL

Patient Id : 704
Sample Drawn Date : 24-Jul-2021
Reported Date : 26-Jul-2021

CLINICAL BIOCHEMISTRY

TEST DESCRIPTION	RESULT	UNITS	REFERENCE RANGE
Thyroid Profile			
TOTAL TRIIODOTHYRONINE (T3)	114.63	ng/dL	60 - 181
TOTAL THYROXINE (T4)	7.91	ug/dL	6.09 - 12.23
THYROID STIMULATING HORMONE (TSH)	1.20	μIU/mL	0.35 - 5.50
-----End of the Report-----			



DR. S. V. RAMANA MD.
Chief Pathologist

Healthy testing for Wealthy living



Name : **BRIJESH KUMAR GAUTAM**
Age/Gender : 37YEARS/MALE
Sample Type : --
Reff By : MEDIWHEEL

Patient Id : 704
Sample Drawn Date : 24-Jul-2021
Reported Date : 24-Jul-2021

CLINICAL BIOCHEMISTRY

TEST DESCRIPTION	RESULT	UNITS	REFERENCE RANGE
KID-PRO			
SERUM CREATININE	1.0	mg/dL	Male : 0.8 - 1.5 Female: 0.8 - 1.4
BLOOD UREA	26	mg/dL	15 - 45
SERUM URIC ACID	6.8	mg/dL	Male : 3.4 - 7.0 Female: 2.4 - 5.7
SERUM CALCIUM	9.7	mg/dL	8.4 - 10.5

-----End of the Report-----



DR. S. V. RAMANA MD.
Chief Pathologist



Name : **BRIJESH KUMAR GAUTAM**
Age/Gender : 37YEARS/MALE
Sample Type : --
Reff By : MEDIWHEEL

Patient Id : 704
Sample Drawn Date : 24-Jul-2021
Reported Date : 26-Jul-2021

CLINICAL BIOCHEMISTRY

TEST DESCRIPTION	RESULT	UNITS	REFERENCE RANGE
LIPID PROFILE			
Total Cholesterol (Method :CHOD/PAP)	136	mg/dL	<200:Desirable 200 - 239 : Borderline risk >240:High Risk
Cholesterol - HDL (Method :Direct)	30	mg/dL	< 40 : Low 40 - 60 : Optimal > 60 : Desirable 0 - 5.0
Total cholesterol/HDL ratio (Method :Calculated)	4.5		0 - 5.0
Cholesterol - LDL (Method :Calculated)	85	mg/dL	< 100 : Normal 100 - 129 : Desirable 130 - 159 : Borderline-High 160 - 189 : High > 190 : Very High
Cholesterol VLDL (Method :Calculated)	20.4	mg/dL	7-40
Triglycerides (Method :Lipase/Glycerol Kinase)	102	mg/dL	< 150 :Normal 150-199 :Borderline-High 200-499 :High > 500 :Very High

-----End of the Report-----

DR. S. V. RAMANA MD.
Chief Pathologist



Name : **BRIJESH KUMAR GAUTAM**
Age/Gender : 37YEARS/MALE
Sample Type : --
Reff By : MEDIWHEEL

Patient Id : 704
Sample Drawn Date : 24-Jul-2021
Reported Date : 24-Jul-2021

CLINICAL BIOCHEMISTRY

TEST DESCRIPTION	RESULT	UNITS	REFERENCE RANGE
LIVER FUNCTION TEST (LFT)			
BILIRUBIN - TOTAL	0.9	mg/dL	Upto 1.0
BILIRUBIN - DIRECT	0.2	mg/dL	0.0 - 0.2
BILIRUBIN - INDIRECT	0.7	mg/dL	0.0 - 0.8
S.G.O.T	35	U/L	UP TO 35
S.G.P.T	43	IU/L	UP TO 40
ALKALINE PHOSPHATASE	41	U/L	Adults : 15 - 112 Children : 45 - 325
TOTAL PROTEINS	7.0	Gms/dL	6.0 - 8.0
ALBUMIN	4.0	Gms/dL	3.5 - 5.0
GLOBULIN	3.0	Gms/dL	1.5- 3.5
A / G Ratio	1.3		

-----End of the Report-----

DR. S. V. RAMANA MD.
Chief Pathologist



Name : **BRIJESH KUMAR GAUTAM**
Age/Gender : 37YEARS/MALE
Sample Type : --
Reff By : MEDIWHEEL

Patient Id : 704
Sample Drawn Date : 24-Jul-2021
Reported Date : 24-Jul-2021

HEMATOLOGY

TEST DESCRIPTION	RESULT	UNITS	REFERENCE RANGE
Blood Grouping (A B O) and Rh typing*			
Blood Grouping (ABO)	" AB "		
Rh Typing	Positive		
Method: Tube method			

-----End of the Report-----



DR. S. V. RAMANA MD.
Cheif Pathologist

Healthy testing for Wealthy living



Name : **BRIJESH KUMAR GAUTAM**
Age/Gender : 37YEARS/MALE
Sample Type : --
Reff By : MEDIWHEEL

Patient Id : 704
Sample Drawn Date : 24-Jul-2021
Reported Date : 24-Jul-2021

CLINICAL PATHOLOGY

TEST DESCRIPTION	RESULT	UNITS	REFERENCE RANGE
CUE- (OP)			
PHYSICAL EXAMINATION			
Quantity	20 ml		
Colour	PALE YELLOW		
Clarity	CLEAR		
Reaction (pH)*	Acidic		
Specific gravity	1.010		
CHEMICAL EXAMINATION			
Albumin	Nil		
Sugar	Nil		
Bile salts	Absent		
Bile pigments	Absent		
MICROSCOPIC EXAMINATION			
PUS CELLS	2-3	/ HPF	
Epithelial Cells	1-2	/ HPF	
R.B.Cs	Nil		
CASTS	Nil		
CRYSTALS	Nil		
OTHERS	Nil		

Method: Strip/Microscopy

-----End of the Report-----

DR. S. V. RAMANA MD.
Cheif Pathologist

Healthy testing for Healthy living



Name : **BRIJESH KUMAR GAUTAM**
Age/Gender : 37YEARS/MALE
Sample Type : --
Reff By : MEDIWHEEL

Patient Id : 704
Sample Drawn Date : 24-Jul-2021
Reported Date : 24-Jul-2021

CLINICAL PATHOLOGY

TEST DESCRIPTION	RESULT	UNITS	REFERENCE RANGE
Stool Examination			
PHYSICAL EXAMINATION			
COLOR	BROWNISH		
CONSISTENCY	S, SOLID		
REACTION	ALKALINE		
MUCUS	Absent		
FRANK BLOOD	Absent		
ADULT PARASITES	ABSENT		
MICROSCOPIC EXAMINATION			
OVA	ABSENT		
CYSY OF PROTOZOA	Absent		
VEGETATIVE FORMS	ABSENT		
PUS CELLS	ABSENT		
RBC	Absent		
MACROPHAGES	ABSENT		
YEAST CELLS	ABSENT		
MUSCLE CELLS	ABSENT		
STARCH	ABSENT		
VEG. CELLS	ABSENT		
BACTERIA	ABSENT		
LEUCOCYTES	1 - 2/HPF		
Method: Microscopy	-----End of the Report-----		

DR. S. V. RAMANA MD.
Chief Pathologist

Assay result should be correlated clinically with other laboratory finding and the total clinical status of the patient.
Note : This Report is subject to the terms and conditions mentioned overleaf
Note : PARTIAL REPRODUCTION OF THIS REPORT IS NOT PERMITTED

Healthy testing for Wealthy living



2D ECHO CARDIOGRAM – COLOUR DOPPLER REPORT

Name of the Patient : MR.BRIJESH KUMAR GAUTAM

Age -/Sex37/MALE

BILL NUMBER :704

DATE: 26/07/2021

MITRAL VALVE : NORMAL
AORTIC VALVE : NORMAL
TRICUSPID VALVE : Normal
PULMONARY VALVE : normal
RIGHT ATRIUM : normal
RIGHT VENTRICLE : Normal
LEFT ATRIUM : 3.2 cm
LEFT VENTRICLE : IVSD - 0.9 Cm LVEDD - 4.3 cm, EF -68 %
PWD - 0.8 cm LVESD - 2.4 cm
RWMA : NO RWMA OF LV
IAS : Intact
IVS : Intact
AORTA : 2.7 cm
PULMONARY ARTERY : Normal
PERICARDIUM : Normal
PULMONARY VEINS : Normal
SVC / IVC / CORONARY SINUS : Normal
INTRACARDIAC MASSES : Normal
OTHERS :

DOPPLER STUDY

MITRAL E/A : E > A
AORTIC JET VEL: 1.2 m/sec
PULM. JET VEL : 0.9 mt/sec
TRICUSPID VEL : mt/sec, RVSP - mmHg

CONCLUSION:

NO RWMA OF LV
NORMAL LV FUNCTION
NORMAL VALVES AND CHAMBERS
NO PERICARDIAL EFFUSION/CLOT

CONSULTANT CARDIOLOGIST

A Unit of Avanthi Health Care PVT. LTD.

266, Main Road, Vivekananda Nagar, Kukatpally, Hyderabad-500 072., P: 040-23 16 11 20, M: +91 8008804014

S.R. Nagar Circle, Near Umesh Chandra Statue, Hyderabad-500 038., P: 040-29 56 56 56, M: +91 8008804014

2-48/98/a/nr, Telecom Nagar, Main Road, Opp to Cultfit, Beside Medplus, Gachibowli - 500032., M: +91 9515978234

#13-199/1, IDA Bollaram, Rangareddy-502325., P: +916309309111



Name : **BRIJESH KUMAR GAUTAM**
Age/Gender : 37YEARS/MALE
Reff By : MEDIWHEEL

Patient Id : 704
Sample Drawn Date : 24-Jul-2021
Reported Date : 26-Jul-2021

RADIOLOGY

DEPARTMENT OF RADIOLOGY
ULTRASOUND SCAN OF WHOLE ABDOMEN

LIVER : Normal in size 129 mm with increasing normal echotexture. No focal lesions or dilated biliary radicles. No IHBD / CBD dilatation. Portal vein is normal.

GALL BLADDER : Distended normal.

SPLEEN : Normal in size 105 mm with normal echotexture. No focal lesions.

PANCREAS : Head, body, visualized parts of tail are normal. No focal lesions or peripancreatic collections are seen

RIGHT KIDNEY : Measuring 92 x 49 mm. Normal in size and echotexture. Pelvicalyceal system is normal. No calculi or hydronephrosis.

LEFT KIDNEY : Measuring 92 x 50 mm. Normal in size and echotexture. Pelvicalyceal system is normal. No calculi or hydronephrosis.

URINARY BLADDER : Well distended and normal. No calculi/wall thickening.

PROSTATE : Normal in size (Vol : 21 cc), contour and echotexture. No ascites or lymphadenopathy is seen

IMPRESSION :

*** GRADE I FATTY LIVER .**

FOR CLINICAL CORRELATION AND FURTHER EVALUATION IF INDICATED.

Radiologist

A Unit of Avanthi Health Care PVT. LTD.

266, Main Road, Vivekananda Nagar, Kukatpally, Hyderabad-500 072., P: 040-23 16 11 20, M: +91 8008804014

S.R. Nagar Circle, Near Umesh Chandra Statue, Hyderabad-500 038., P: 040-29 56 56 56, M: +91 8008804014

2-48/98/a/nr, Telecom Nagar, Main Road, Opp to Cultfit, Beside Medplus, Gachibowli - 500032., M: +91 9515978234

#13-199/1, IDA Bollaram, Rangareddy-502325., P: +916309309111





Patient ID: 704	Patient Name: BRIJESH KUMAR GOUTAM 37Y M
Age:	Sex:
Accession Number: ACCNO002382	Modality: CR
Referring Physician: MEDIWHEEL	Study: CHEST
Study Date: 26-Jul-2021	

X - RAY CHEST PA VIEW

Trachea is in midline.
Both hila normal in density.
Cardiac silhouette maintained.
Both CP angles are clear.
Both lung parenchyma are normal.
Bony cage and soft tissues are normal.

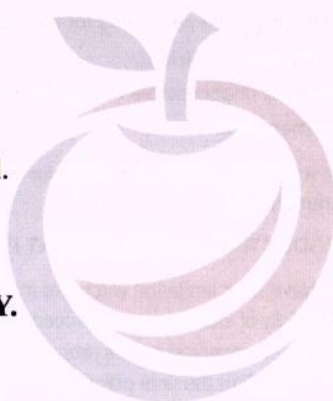

IMPRESSION: NORMAL STUDY.

For clinical correlation.

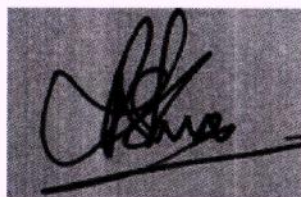

**Dr. Sukumar., MDRD
Consultant Radiologist**

Date: 26-Jul-2021 10:51:34

407
BY THE DIAGNOSTIC VIVEKAINANDA NAGAR KUKATPALLI HYD
BRUSH KUMAR GOUDAM 37MIBEE BY MEDIVHEEL