

The Apollo Clinic- Manikonda
PHYSICAL EXAMINATION FORM

DATE 23/02/24

UHID CMAN0102548

Name Mr Arifeo Fubheja Age 39 yrs

Height Cms

Weight Kgs

Chest Measurement (In) Cm (Out) Cm

Waist Cm Hip

Pulse Bt / Min BMI

BP mm/Hg SPO2

Technician:
Ordering Ph:
Referring Ph:
Attending Ph:

Indication:
Medication 1:
Medication 2:
Medication 3:

QRS : 76 ms
QT / QTcbaz : 342 / 438 ms
PR : 144 ms
P : 102 ms
RR / PP : 608 / 606 ms
P / QRS / T : 51 / -8 / 31 degrees
Normal sinus rhythm
Normal ECG

gml
gr

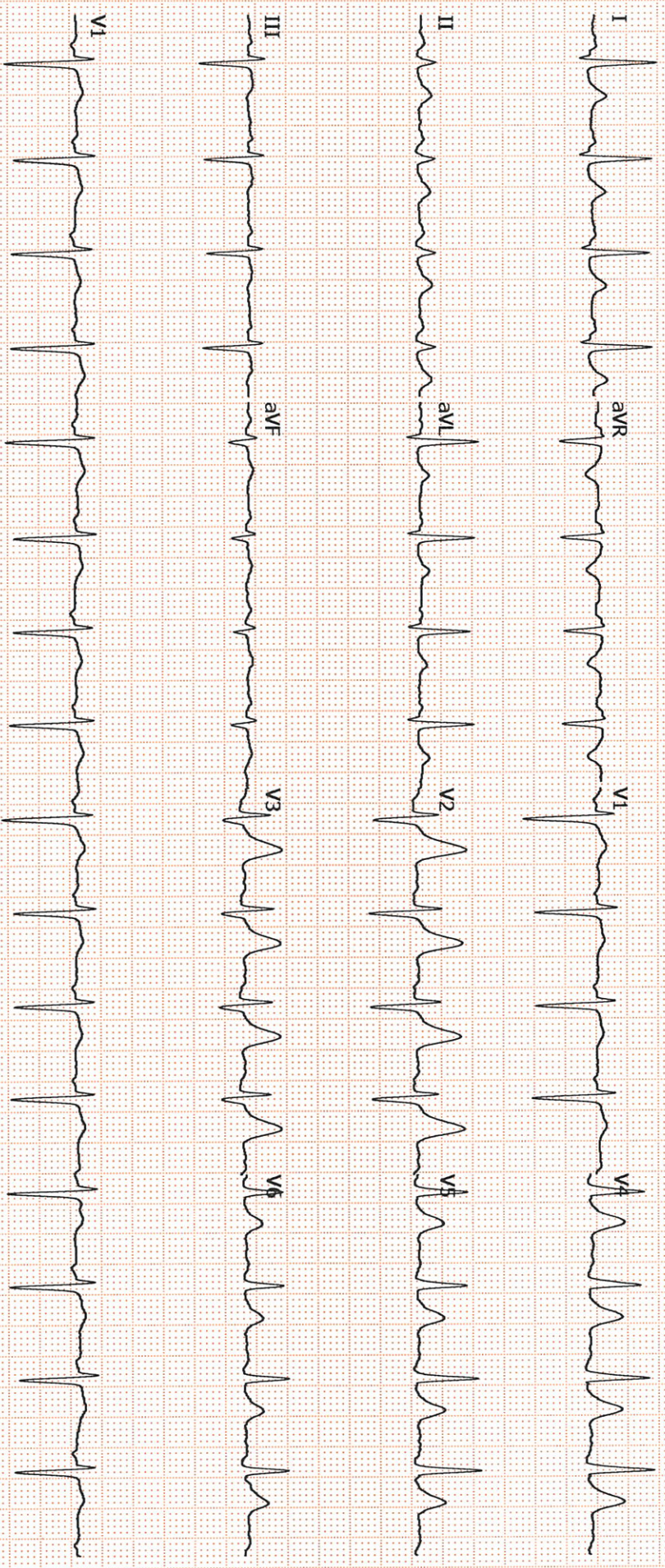

Unconfirmed

GLASS PRESCRIPTION

DATE: 23/10/24.

UHID: CMAAN-57889.

PATIENT NAME: Mr. Aritho mulshojee

AGE/ GENDER:

39 / M.

	UAVA	SPH	CYL	AXIS	ADD	BCVA
OD	6/6					6/6
OS	6/6					6/6

COLOR VISION : Normal.

INSTRUCTIONS:

SIGNATURE

Apollo Health and Lifestyle Limited

(CIN - U85110TG2000PLC046089) Regd. Office: 7-1-617/A, 7th Floor, Imperial Towers, Ameerpet, Hyderabad-500016, Telangana. | Email ID: enquiry@apollohl.com

APOLLO CLINICS NETWORK TELANGANA & AP

Hyderabad (AS Rao Nagar | Chanda Nagar | Jubilee Hills | Kondapur | Manikonda | Nallakunta | Nizampet | Uppal)
Vizag (Seethamma Peta)

Online appointments: www.apolloclinic.com

TO BOOK AN APPOINTMENT

 **1860 500 7788**

CERTIFICATE OF MEDICAL FITNESS

This is to certify that I have conducted the clinical examination

of MR. AJITHO SNUKHEDJEE on 24-10-2024

After reviewing the medical history and on clinical examination it has been found that he/she is

	Tick
<ul style="list-style-type: none"> • Medically Fit 	✓
<ul style="list-style-type: none"> • Fit with restrictions/recommendations <p>Though following restrictions have been revealed, in my opinion, these are not impediments to the job.</p> <p>1.....</p> <p>2.....</p> <p>3.....</p> <p>However the employee should follow the advice/medication that has been communicated to him/her.</p> <p>Review after _____</p>	
<ul style="list-style-type: none"> • Currently Unfit. Review after _____ recommended 	
<ul style="list-style-type: none"> • Unfit 	

Dr. _____
Medical Officer
The Apollo Clinic, (Location)

This certificate is not meant for medico-legal purposes

Patient Name	: Mr. Aritro Mukherjee	Age	: 39Yrs 11Mths 28Days
UHID	: CMAN.0000102548	OP Visit No.	: CMANOPV220353
Printed On	: 24-10-2024 09:22 AM	Advised/Pres Doctor	: --
Department	: Radiology	Qualification	: --
Referred By	: Self	Registration No.	: --
Employer Id	: 9920144559		

DEPARTMENT OF RADIOLOGY

X RAY CHEST PA

Cardiac is normal.
Both lungs fields appear normal.
Both hilae are normal.
Both costophrenic and cardiophrenic angles are normal.
The cardiac and mediastinal shadows appear normal.
Bones and soft tissues appear normal.

IMPRESSION :

NORMAL STUDY.

---End Of The Report---

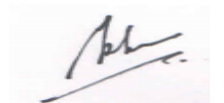

Dr. MD RAHEEMUDDIN QURESHI
MBBS, DMRT
43212
Radiology

Patient Name : Mr.ARITRO MUKHERJEE	Collected : 23/Oct/2024 08:42AM
Age/Gender : 39 Y 11 M 25 D/M	Received : 23/Oct/2024 12:05PM
UHID/MR No : CMAN.0000102548	Reported : 23/Oct/2024 05:43PM
Visit ID : CMANOPV220353	Status : Final Report
Ref Doctor : Self	Sponsor Name : ARCOFEMI HEALTHCARE LIMITED
Emp/Auth/TPA ID : 9920144559	

DEPARTMENT OF HAEMATOLOGY

ARCOFEMI - MEDIWHEEL - PMC PACK H - PAN INDIA - FY2324

Test Name	Result	Unit	Bio. Ref. Interval	Method
HEMOGRAM , WHOLE BLOOD EDTA				
HAEMOGLOBIN	11.8	g/dL	13-17	Spectrophotometer
PCV	35.70	%	40-50	Electronic pulse & Calculation
RBC COUNT	3.58	Million/cu.mm	4.5-5.5	Electrical Impedance
MCV	99.5	fL	83-101	Calculated
MCH	33	pg	27-32	Calculated
MCHC	33.2	g/dL	31.5-34.5	Calculated
R.D.W	11.9	%	11.6-14	Calculated
TOTAL LEUCOCYTE COUNT (TLC)	9,440	cells/cu.mm	4000-10000	Electrical Impedance
DIFFERENTIAL LEUCOCYTIC COUNT (DLC)				
NEUTROPHILS	66	%	40-80	Flow cytometry
LYMPHOCYTES	20	%	20-40	Flow cytometry
EOSINOPHILS	2	%	1-6	Flow cytometry
MONOCYTES	12	%	2-10	Flow cytometry
BASOPHILS	0	%	0-2	Flow cytometry
ABSOLUTE LEUCOCYTE COUNT				
NEUTROPHILS	6230.4	Cells/cu.mm	2000-7000	Calculated
LYMPHOCYTES	1888	Cells/cu.mm	1000-3000	Calculated
EOSINOPHILS	188.8	Cells/cu.mm	20-500	Calculated
MONOCYTES	1132.8	Cells/cu.mm	200-1000	Calculated
Neutrophil lymphocyte ratio (NLR)	3.3		0.78- 3.53	Calculated
PLATELET COUNT	130000	cells/cu.mm	150000-410000	Electrical impedance
ERYTHROCYTE SEDIMENTATION RATE (ESR)	77	mm at the end of 1 hour	0-15	Modified Westergren
PERIPHERAL SMEAR				
RBC NORMOCYTIC HYPOCHROMIC				
WBC WITHIN NORMAL LIMITS				
PLATELETS SHOW THROMBOCYTOPENIA				
NO HEMOPARASITES SEEN				

M. Muttavarapu Viswanath

Dr. Muttavarapu Viswanath
M.B.B.S., M.D (Pathology)
Consultant Pathologist



Patient Name : Mr.ARITRO MUKHERJEE	Collected : 23/Oct/2024 08:42AM
Age/Gender : 39 Y 11 M 25 D/M	Received : 23/Oct/2024 12:05PM
UHID/MR No : CMAN.0000102548	Reported : 23/Oct/2024 07:57PM
Visit ID : CMANOPV220353	Status : Final Report
Ref Doctor : Self	Sponsor Name : ARCOFEMI HEALTHCARE LIMITED
Emp/Auth/TPA ID : 9920144559	

DEPARTMENT OF HAEMATOLOGY

ARCOFEMI - MEDIWHEEL - PMC PACK H - PAN INDIA - FY2324

Test Name	Result	Unit	Bio. Ref. Interval	Method
BLOOD GROUP ABO AND RH FACTOR , WHOLE BLOOD EDTA				
BLOOD GROUP TYPE	B			Forward & Reverse Grouping with Slide/Tube Aggluti
Rh TYPE	POSITIVE			Forward & Reverse Grouping with Slide/Tube Agglutination

M. Muttavarapu

Dr. Muttavarapu Viswanath
M.B.B.S.,M.D(Pathology)
 Consultant Pathologist



SIN No:CMK241002171

Apollo Health and Lifestyle Limited (CIN - U85110TG2000PLC115819)
 Regd. Office: 1-10-60/62, Ashoka Raghupathi Chambers, 9th Floor, Begumpet, Hyderabad, Telangana - 500 016 |
 www.apollohl.com | Email ID: enquiry@apollohl.com, Ph No: 040-4904 7777, Fax No: 4904 7744

Address: Apollo Health & Lifestyle Limited, Global Reference Laboratory - Hyderabad
 Road, Shaikpet, Manikonda, Hyderabad, Telangana, India - 500008



APOLLO CLINICS NETWORK
Telangana: Hyderabad (AS Rao Nagar | Chanda Nagar | Kondapur | Nallakunta | Nizampet | Manikonda | Uppal) **Andhra Pradesh:** Vizag (Seethamma Peta) **Karnataka:** Bangalore (Basavanagudi | Bellandur | Electronics City | Fraser Town | HSR Layout | Indira Nagar | JP Nagar | Kundalahalli | Koramangala | Sarjapur Road) **Mysore** (VV Mohalla) **Tamilnadu:** Chennai (Annanagar | Kotturpuram | Mogappair | T Nagar | Valasaravakkam | Velachery) **Maharashtra:** Pune (Aundh | Nigdi Pradhikaran | Viman Nagar | Wanowrie)
Uttar Pradesh: Ghaziabad (Indrapuram) **Gujarat:** Ahmedabad (Satellite) **Punjab:** Amritsar (Court Road) **Haryana:** Faridabad (Railway Station Road)

Patient Name : Mr.ARITRO MUKHERJEE	Collected : 23/Oct/2024 08:42AM
Age/Gender : 39 Y 11 M 25 D/M	Received : 23/Oct/2024 12:12PM
UHID/MR No : CMAN.0000102548	Reported : 23/Oct/2024 01:54PM
Visit ID : CMANOPV220353	Status : Final Report
Ref Doctor : Self	Sponsor Name : ARCOFEMI HEALTHCARE LIMITED
Emp/Auth/TPA ID : 9920144559	

DEPARTMENT OF BIOCHEMISTRY

ARCOFEMI - MEDIWHEEL - PMC PACK H - PAN INDIA - FY2324

Test Name	Result	Unit	Bio. Ref. Interval	Method
GLUCOSE, FASTING , NAF PLASMA	125	mg/dL	70-100	Hexokinase

Comment:

As per American Diabetes Guidelines, 2023

Fasting Glucose Values in mg/dL	Interpretation
70-100 mg/dL	Normal
100-125 mg/dL	Prediabetes
≥126 mg/dL	Diabetes
<70 mg/dL	Hypoglycemia

Note:

- 1.The diagnosis of Diabetes requires a fasting plasma glucose of > or = 126 mg/dL and/or a random / 2 hr post glucose value of > or = 200 mg/dL on at least 2 occasions.
2. Very high glucose levels (>450 mg/dL in adults) may result in Diabetic Ketoacidosis & is considered critical.

Test Name	Result	Unit	Bio. Ref. Interval	Method
GLUCOSE, POST PRANDIAL (PP), 2 HOURS , SODIUM FLUORIDE PLASMA (2 HR)	161	mg/dL	70-140	HEXOKINASE

Comment:

It is recommended that FBS and PPBS should be interpreted with respect to their Biological reference ranges and not with each other. Conditions which may lead to lower postprandial glucose levels as compared to fasting glucose levels may be due to reactive hypoglycemia, dietary meal content, duration or timing of sampling after food digestion and absorption, medications such as insulin preparations, sulfonylureas, amylin analogues, or conditions such as overproduction of insulin.

Test Name	Result	Unit	Bio. Ref. Interval	Method
ALANINE AMINOTRANSFERASE (ALT/SGPT) , SERUM	33	U/L	<50	IFCC



Dr.Matta Sujana Reddy
M.B.B.S,M.D(Biochemistry)
Consultant Biochemist



Patient Name	: Mr.ARITRO MUKHERJEE	Collected	: 23/Oct/2024 08:42AM
Age/Gender	: 39 Y 11 M 25 D/M	Received	: 23/Oct/2024 12:12PM
UHID/MR No	: CMAN.0000102548	Reported	: 23/Oct/2024 01:54PM
Visit ID	: CMANOPV220353	Status	: Final Report
Ref Doctor	: Self	Sponsor Name	: ARCOFEMI HEALTHCARE LIMITED
Emp/Auth/TPA ID	: 9920144559		

DEPARTMENT OF BIOCHEMISTRY

ARCOFEMI - MEDIWHEEL - PMC PACK H - PAN INDIA - FY2324

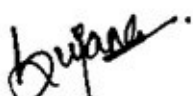

Dr. Matta Sujana Reddy
M.B.B.S., M.D (Biochemistry)
Consultant Biochemist

Page 4 of 8
CAP
ACCREDITED
COLLEGE of AMERICAN PATHOLOGISTS



Patient Name : Mr.ARITRO MUKHERJEE	Collected : 23/Oct/2024 08:42AM
Age/Gender : 39 Y 11 M 25 D/M	Received : 23/Oct/2024 12:12PM
UHID/MR No : CMAN.0000102548	Reported : 23/Oct/2024 03:43PM
Visit ID : CMANOPV220353	Status : Final Report
Ref Doctor : Self	Sponsor Name : ARCOFEMI HEALTHCARE LIMITED
Emp/Auth/TPA ID : 9920144559	

DEPARTMENT OF BIOCHEMISTRY

ARCOFEMI - MEDIWHEEL - PMC PACK H - PAN INDIA - FY2324

Test Name	Result	Unit	Bio. Ref. Interval	Method
BILIRUBIN, TOTAL , SERUM	4.72	mg/dL	0.3-1.2	DPD



Dr. RAJESH BATTINA
PhD.(Biochemistry)
Consultant Biochemist

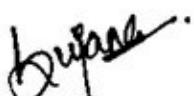

Dr. Matta Sujana Reddy
M.B.B.S.,M.D(Biochemistry)
Consultant Biochemist

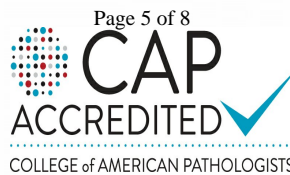

Patient Name : Mr.ARITRO MUKHERJEE	Collected : 23/Oct/2024 08:42AM
Age/Gender : 39 Y 11 M 25 D/M	Received : 23/Oct/2024 12:12PM
UHID/MR No : CMAN.0000102548	Reported : 23/Oct/2024 03:43PM
Visit ID : CMANOPV220353	Status : Final Report
Ref Doctor : Self	Sponsor Name : ARCOFEMI HEALTHCARE LIMITED
Emp/Auth/TPA ID : 9920144559	

DEPARTMENT OF BIOCHEMISTRY

ARCOFEMI - MEDIWHEEL - PMC PACK H - PAN INDIA - FY2324

Test Name	Result	Unit	Bio. Ref. Interval	Method
BUN/CREATININE RATIO , SERUM				
BLOOD UREA NITROGEN	7.2	mg/dL	8.0 - 23.0	Calculated
CREATININE	0.68	mg/dL	0.84 - 1.25	Modified Jaffe, Kinetic
BUN / CREATININE RATIO	10.59			Calculated

Test Name	Result	Unit	Bio. Ref. Interval	Method
CREATININE , SERUM	0.68	mg/dL	0.84 - 1.25	Modified Jaffe, Kinetic

Maruthi...
Dr.E.Maruthi Prasad
 PhD (Biochemistry)

Sujana...
Dr.Matta Sujana Reddy
 M.B.B.S,M.D(Biochemistry)
 Consultant Biochemist

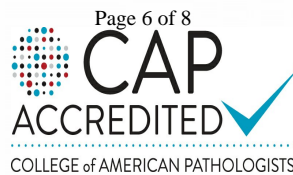

Patient Name : Mr.ARITRO MUKHERJEE	Collected : 23/Oct/2024 08:42AM
Age/Gender : 39 Y 11 M 25 D/M	Received : 23/Oct/2024 12:29PM
UHID/MR No : CMAN.0000102548	Reported : 23/Oct/2024 01:29PM
Visit ID : CMANOPV220353	Status : Final Report
Ref Doctor : Self	Sponsor Name : ARCOFEMI HEALTHCARE LIMITED
Emp/Auth/TPA ID : 9920144559	

DEPARTMENT OF CLINICAL PATHOLOGY

ARCOFEMI - MEDIWHEEL - PMC PACK H - PAN INDIA - FY2324

Test Name	Result	Unit	Bio. Ref. Interval	Method
COMPLETE URINE EXAMINATION (CUE) , URINE				
PHYSICAL EXAMINATION				
COLOUR	YELLOW		PALE YELLOW	Scattering of light
TRANSPARENCY	CLEAR		CLEAR	Scattering of light
pH	7.0		5-7.5	Bromothymol Blue
SP. GRAVITY	1.004		1.002-1.030	Bromothymol Blue
BIOCHEMICAL EXAMINATION				
URINE PROTEIN	NEGATIVE		NEGATIVE	PROTEIN ERROR OF INDICATOR
GLUCOSE	NEGATIVE		NEGATIVE	GOD-POD
URINE BILIRUBIN	NEGATIVE		NEGATIVE	Diazonium Salt
URINE KETONES (RANDOM)	NEGATIVE		NEGATIVE	Sodium nitro prusside
UROBILINOGEN	NORMAL		NORMAL (0.1-1.8mg/dl)	Diazonium salt
NITRITE	NEGATIVE		NEGATIVE	Sulfanilic acid
LEUCOCYTE ESTERASE	NEGATIVE		NEGATIVE	Diazonium salt
CENTRIFUGED SEDIMENT WET MOUNT AND MICROSCOPY				
PUS CELLS	1	/hpf	0-5	Automated Image based microscopy
EPITHELIAL CELLS	1	/hpf	< 10	Automated Image based microscopy
RBC	0	/hpf	0-2	Automated Image based microscopy
CASTS	ABSENT	/lpf	0-2 Hyaline Cast	Automated Image based microscopy
CRYSTALS	ABSENT	/hpf	Occasional-Few	Automated Image based microscopy

Comment:

All urine samples are checked for adequacy and suitability before examination. All abnormal chemical examination are rechecked and verified by manual methods. Microscopy findings are reported as an average of 10 high power fields.

B. Pawani
Dr B Pawani
M.B.B.S.,M.D(Pathology)
Consultant Pathologist

Page 7 of 8
CAP
ACCREDITED
COLLEGE of AMERICAN PATHOLOGISTS



SIN No:CMK241002174

This test has been performed at Apollo Health & Lifestyle Ltd, Global Reference Laboratory,Hyderabad

Patient Name	: Mr.ARITRO MUKHERJEE	Collected	: 23/Oct/2024 08:42AM
Age/Gender	: 39 Y 11 M 25 D/M	Received	: 23/Oct/2024 12:29PM
UHID/MR No	: CMAN.0000102548	Reported	: 23/Oct/2024 01:29PM
Visit ID	: CMANOPV220353	Status	: Final Report
Ref Doctor	: Self	Sponsor Name	: ARCOFEMI HEALTHCARE LIMITED
Emp/Auth/TPA ID	: 9920144559		

DEPARTMENT OF CLINICAL PATHOLOGY

ARCOFEMI - MEDIWHEEL - PMC PACK H - PAN INDIA - FY2324

*** End Of Report ***

Result/s to Follow:
PERIPHERAL SMEAR

Dr B Pavani
M.B.B.S.,M.D(Pathology)
Consultant Pathologist

Page 8 of 8

ACCREDITED
COLLEGE of AMERICAN PATHOLOGISTS



SIN No:CMK241002174

This test has been performed at Apollo Health & Lifestyle Ltd, Global Reference Laboratory,Hyderabad

Patient Name : Mr.ARITRO MUKHERJEE
Age/Gender : 39 Y 11 M 25 D/M
UHID/MR No : CMAN.0000102548
Visit ID : CMANOPV220353
Ref Doctor : Self
Emp/Auth/TPA ID : 9920144559

Collected : 23/Oct/2024 08:42AM
Received : 23/Oct/2024 12:29PM
Reported : 23/Oct/2024 01:29PM
Status : Final Report
Sponsor Name : ARCOFEMI HEALTHCARE LIMITED

TERMS AND CONDITIONS GOVERNING THIS REPORT

1. Reported results are for information and interpretation of the referring doctor or such other medical professionals, who understand reporting units, reference ranges and limitation of technologies. Laboratories not be responsible for any interpretation whatsoever.
2. It is presumed that the tests performed are, on the specimen / sample being to the patient named or identified and the verifications of particulars have been confirmed by the patient or his / her representative at the point of generation of said specimen.
3. The reported results are restricted to the given specimen only. Results may vary from lab to lab and from time to time for the same parameter for the same patient (within subject biological variation).
4. The patient details along with their results in certain cases like notifiable diseases and as per local regulatory requirements will be communicated to the assigned regulatory bodies.
5. The patient samples can be used as part of internal quality control, test verification, data analysis purposes within the testing scope of the laboratory.
6. This report is not valid for medico legal purposes. It is performed to facilitate medical diagnosis only.

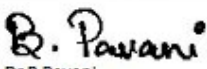
Dr B Pavani
M.B.B.S.,M.D(Pathology)
Consultant Pathologist

CAP
ACCREDITED
COLLEGE of AMERICAN PATHOLOGISTS



SIN No:CMK241002174

This test has been performed at Apollo Health & Lifestyle Ltd, Global Reference Laboratory,Hyderabad

Apollo Health and Lifestyle Limited (CIN - U85110TG2000PLC115819)
Regd. Office: 1-10-60/62, Ashoka Raghupathi Chambers, 5th Floor, Begumpet, Hyderabad, Telangana - 500 016 |
www.apollohl.com | Email ID: enquiry@apollohl.com, Ph No: 040-4904 7777, Fax No: 4904 7744

APOLLO CLINICS NETWORK

Telangana: Hyderabad (AS Rao Nagar | Chanda Nagar | Kondapur | Nallakunta | Nizampet | Manikonda | Uppal) | Andhra Pradesh: Vizag (Seethamma Peta) | Karnataka: Bangalore (Basavanagudi | Bellandur | Electronics City | Fraser Town | HSR Layout | Indira Nagar | JP Nagar | Kundalahalli | Koramangala | Sarjapur Road) | Mysore (VV Mohalla) | Tamilnadu: Chennai (Annanagar | Kotturpuram | Mogappair | T Nagar | Valasaravakkam | Velachery) | Maharashtra: Pune (Aundh | Nigdi Pradhikaran | Viman Nagar | Wanowrie) | Uttar Pradesh: Ghaziabad (Indrapuram) | Gujarat: Ahmedabad (Satellite) | Punjab: Amritsar (Court Road) | Haryana: Faridabad (Railway Station Road)

Address:
Door No: 8-1-284/OU/439 & 8-1-284/OU/440, O. U. Colony, Manikonda
Road, Shaikpet, Manikonda, Hyderabad, Telangana, India - 500008

1860 500 7788
www.apolloclinic.com