

Health Check up Booking Request(bobE32669),Package Code(PKG10000302),Beneficiary Code(58582)

Mediwheel <wellness@mediwheel.in>
 To: corporates@lifecarediagnostics.com
 Cc: mediwheelwellness@gmail.com

Thu, Mar 9, 2023 at 11:51 PM



Mediwheel
Your wellness partner



011-41195959

Email:wellness@mediwheel.in

Dear Life Care Diagnostics,
 City : Mumbai . Location : .Lokhandwala Complex,

We have received the following request for Health Check up from

Name : MR. THAKUR AMIT AJENDRASINGH
Age : 38
Gender : Male
Member Relations : Employee
Package Name : MediWheel Full Body Annual Plus Male Metro
Package Code : PKG10000302
User Location : Gujarat,Vadodara,390007
Contact Details : 9322204455
Booking Date : 09-03-2023
Appointment Date : 25-03-2023

Member Information			
Booked Member Name	Age	Gender	Cost(In INR)
MR. THAKUR AMIT AJENDRASINGH	38	Male	Cashless
Total amount to be paid			Cashless

Please login to your account to confirm the same. Also you mail us for confirmation

Package Name : MediWheel Full Body Annual Plus Male Metro - Includes (41)Tests
 Ecg, TSH, X-ray Chest, Stress Test (tmt)/ 2d Echo, Blood Sugar Postprandial, Dental Consultation, Creatinine, Serum, A:g Ratio, Blood Group, Total Cholesterol, Triglycerides, Diabetic Consultation , Fasting Blood Sugar, Ultrasound Whole Abdomen , Glycosylated Haemoglobin (hba1c), Ent Consultation , Hdl, Vldl, Urine Analysis, LDL, Total Protine,
Tests included in this Package : General Consultation, HDL/ LDL ratio, GGT(Gamma-glutamyl Transferase), Eye Check-up consultation, ALP (ALKALINE PHOSPHATASE), Uric Acid, AST/ALT Ratio, Serum Protein, CBC with ESR, Stool Analysis, Urine Sugar Fasting, Urine Sugar PP, T3, T4, Cholesterol Total / HDL Ratio, BUN, BUN/Creatinine Ratio, Bilirubin Total & Direct and Indirect, Albumin, Globulin

सिखर विभाग
INCOME DEPARTMENT



भारत
GOVERNMENT OF INDIA



व्यक्ति लेखा संख्या कार्ड
Person Account Number Card

ADZP 159940

व्यक्ति का नाम
Name of the Person

व्यक्ति का पता
Address of the Person

व्यक्ति का जन्म तिथि
Date of Birth of the Person

व्यक्ति का लिंग
Sex of the Person

व्यक्ति का धर्म
Religion of the Person

व्यक्ति का पेशा
Occupation of the Person

व्यक्ति का शिक्षा
Education of the Person

व्यक्ति का सम्पत्ति
Assets of the Person

व्यक्ति का परिवार
Family of the Person

व्यक्ति का अन्य विवरण
Other Information of the Person



Dr. Bhairavi. Sharma (M.B.B.S.)
Reg No. 2022/07/4765

Handwritten notes and signatures in blue ink, including a date "25/11/2023" and a signature.



EQAS
BIORAD

26
Years of Service

24 7
Path



Lifecare
diagnostics

MEDICAL EXAMINATION REPORT

Name : Thabeen Amut Afendhasingh Date : 23/3/23
 Date of Birth 8/9/82 Age : 40.7 Sex : M
 Referred by : Mediwheel Proof of Identification : Pancard

PLEASE TICK THE RELEVANT BOXES	Yes	No	PLEASE TICK THE RELEVANT BOXES	Yes	No
1) GENERAL APPEARANCE : Is there any abnormalities in general appearance & built up of the Examinee?	<input type="checkbox"/>	<input checked="" type="checkbox"/>	7) RESPIRATORY SYSTEM: a. Are there any abnormality in air entry and breath sounds? b. Are there any abnormalities in the chest wall? b. is there any evidence/ history of abnormality or disease of the respiratory system like breathlessness, wheezing, persistent cough, chronic bronchitis, emphysema, asthma, TB, Pneumonia?	<input type="checkbox"/>	<input checked="" type="checkbox"/>
1) DETAILS OF PHYSICAL EXAMINATION : a. Height <u>1377</u> cm b. Weight <u>132.2</u> kg. c. Blood Pressure : <u>130/96</u> mm Hg. d. Pulse Rate <u>84</u> /min			8) CARDIO VASCULAR SYSTEM: a. History of chest pain, palpitation, breathlessness esp. on mild-moderate exertion, night sleep. b. History of any peripheral vascular disorder? c. Is there any abnormality in heart sound? If a murmur is present, give the extent, grade point of maximum intensity and conduction and the probable diagnosis. d. Any history of CABG, Open Heart Surgery, Angiography PTCA, other intervention.	<input type="checkbox"/>	<input checked="" type="checkbox"/>
3) WHETHER IN THE PAST THE EXAMINEE a. Has been hospitalized? (If YES, please give details) b. Was involved in any accident? c. Underwent Surgery? d. Is the examinee currently under any medication? e. Has there been any recent weight gain or weight loss?	<input checked="" type="checkbox"/>	<input checked="" type="checkbox"/>	9) SKIN: a. Any evidence of psoriasis, eczema, burn marks, rashes and varicose veins or xanthelasma? b. Any history of allergy?	<input type="checkbox"/>	<input checked="" type="checkbox"/>
4) FAMILY HISTORY: Has any of the examinee's immediate family members (natural only) ever suffered or is suffering from heart disease kidney disease, stroke, hypertension, diabetes, cancer, mental illness or any hereditary disease? (please specify)	<input checked="" type="checkbox"/>	<input type="checkbox"/>	10) GI SYSTEM: a. Is there any evidence/histroy disease of liver, gall blader pancreas, stomach, intestines? b. is there any evidence of enlargement of liver or spleen or any other organ in abdomen & pelvis? c. Any history of plies or fistula? d. Any history of Jaundice	<input type="checkbox"/>	<input checked="" type="checkbox"/>
5) ENT. EYE & ORAL CAVITY: a. Are there any abnormalities in oral cavity? b. Are there any tobacco stains? c. Is there any history or evidence of abnormality in eyes error of refraction etc.? d. Is there any abnormality found on history/examination on ears? (Ear discharge, perforation, impaired hearing) e. Is there any abnormality found on examination of nose and throat? Active nose bleed	<input type="checkbox"/>	<input checked="" type="checkbox"/>	11) GU SYSTEM: Has the examinee suffered from or is suffering from Kidney/ Ureter / Bladder disease / Stones or any other urinary disease?	<input type="checkbox"/>	<input checked="" type="checkbox"/>
6) NERVOUS SYSTEM: a. Is there any evidence/history of disease of Central or Peripheral Nervous Systems (including cranial nerves)? b. Is there any evidence or history of paralysis, seizures (focal or generalized), peripheral neuritis, fainting, frequent headaches, wasting, tremors, involuntary movement etc? c. Are there any abnormality in gait and speech? d. Is there any history of sleep apnea syndrome?	<input type="checkbox"/>	<input checked="" type="checkbox"/>	12) MUSCULOSKELETAL SYSTEM: a. Is there any back, spine, joint muscle or bone disorder? b. Any history of bone fracture or joint replacement or gout? if yes, give details?	<input type="checkbox"/>	<input checked="" type="checkbox"/>

OPHTHALMIC REPORT

NAME: Amul Thakur

DATE: 25/3/25

AGE: 40 / M

Distance Vision	Right Eye	Left Eye	Both Eyes
Without Glasses			
With Glasses	6/6	6/6 (blurry)	6/6

Near Vision	Right Eye	Left Eye	Both Eyes
Without Glasses			
With Glasses	NG (Blurry)	NG (Blurry)	NG

	Right Eye	Left Eye
Colour Vision	— Ab (N) —	CB —
Anterio Segment	—	—
External Eye Exam	(N)	(N)
Intra ocular tension	—	—
Fundus	—	—

Advise:



, OPTOMETRIST

Lifecare Diagnostics & Research Center Pvt. Ltd.
1st Floor, Ganeshind, opp. Shashtri Nagar,
Lokhandwala Complex, Andheri (W),
Mumbai- 400053.



Report

Patient Name : MR. THAKUR AMIT
AJENDRASINGH
Age / Sex : 40 Yrs 7 M / Male
DOB : 5/9/1982
LCID No : 323030897
UID No : 87409

Reference : MEDIWHEEL
Organization : DIRECT
Org ID : NA

Registered On : Mar 25, 2023, 09:38 a.m.
Collected On : Mar 25, 2023, 09:38 a.m.
Reported On : Mar 25, 2023, 10:42 a.m.



X-RAY CHEST PA

The visualised lung fields appear clear.

Both cardio & costo-phrenic angles appear clear.

Both hila appear normal.

Cardiac shadow appears normal.

Both domes of diaphragm are normal.

Visualised bones appear normal.

Impression :

No significant abnormality detected.

END OF REPORT



Dr Smita Dudhal
DNB DMRD MBBS
Consultant Radiologist

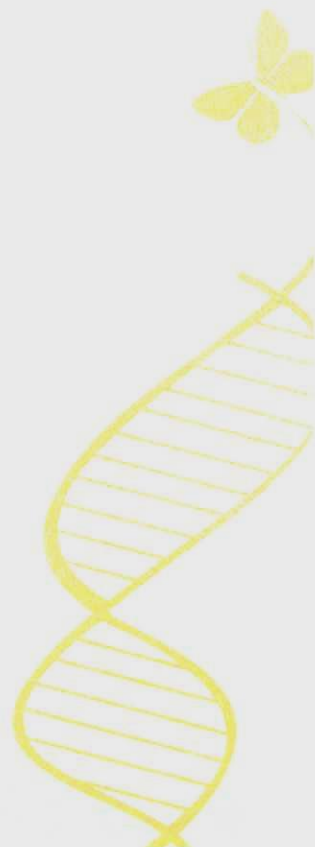

Report



Lifecare
diagnostics

Patient Name : MR. THAKUR AMIT
AJENDRASINGH
Age / Sex : 40.7 years / Male
DOB : 5/9/1982
LCID No : 323030897
UID No : 87409

Reference : MEDIWHEEL
Organization : DIRECT
Org ID : NA

Registered On : Mar 25, 2023, 09:38 a.m.

Collected On : Mar 25, 2023, 09:38 a.m.

Reported On : Mar 25, 2023, 01:39 p.m.



2D- ECHO

Normal LV dimensions and contractility

No RWMA

LVEF – 60%

Normal RV

Structurally normal valves.

Intact IAS/IVS

PAP 10mmHg

No clots

No Vegetation

Normal Pericardium

Doppler : Diastolic Dysfunction

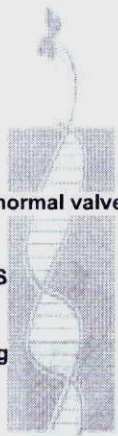

Lifecare
diagnostics

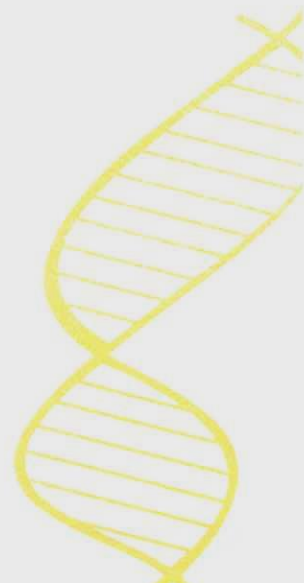

EQAS
BIORAD

26
Years of Service

24/7
Path

Report

Patient Name : MR. THAKUR AMIT
AJENDRASINGH
Age / Sex : 40.7 years / Male
DOB : 5/9/1982
LCID No : 323030897
UID No : 87409

Reference : MEDIWHEEL
Organization : DIRECT
Org ID : NA

Registered On : Mar 25, 2023, 09:38 a.m.
Collected On : Mar 25, 2023, 09:38 a.m.
Reported On : Mar 25, 2023, 01:39 p.m.



Mitral Valve : Amplitude : 13 mm

EF Slope : 80 mm/Sec

EPSS : 02 mm

Left Ventricle : LVIDD : 42 mm

LVIDS : 27 mm

IVS : 11 mm

LVPW : 11 mm

Right Ventricle : 15 mm

Aortic Root : 34 mm

Left Atrium : 34 mm

Aortic Opening : 21 mm

****END OF REPORT****



DR. PURNIT BHAVIN
MRCGP (Int), MD (Physician), DFID,
FICM, FCC, PA, Diab. BOSTON
MFG, FICD, Echo
Reg. No. 200610813071

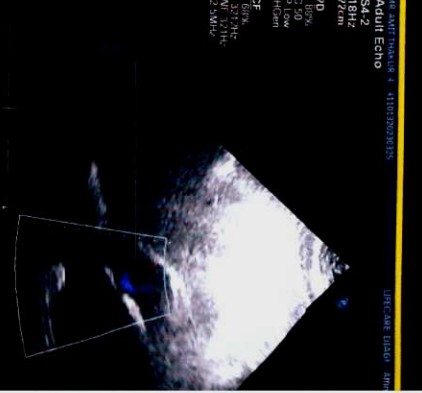
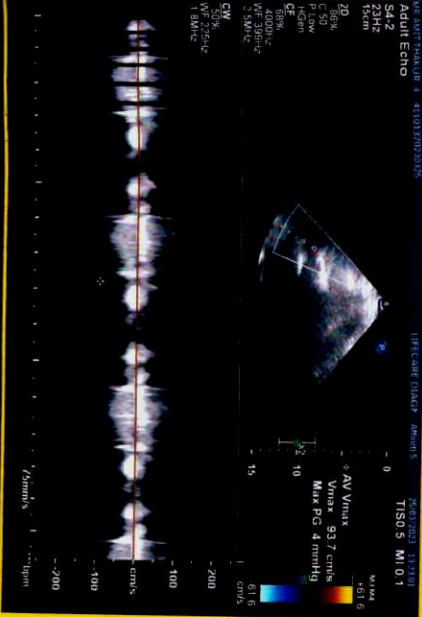
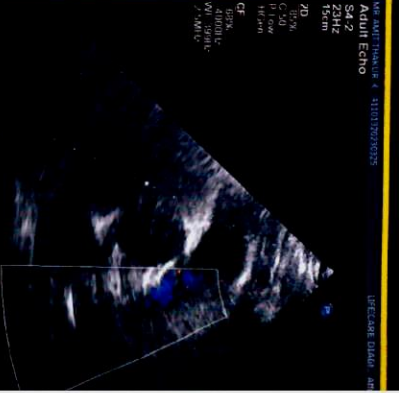
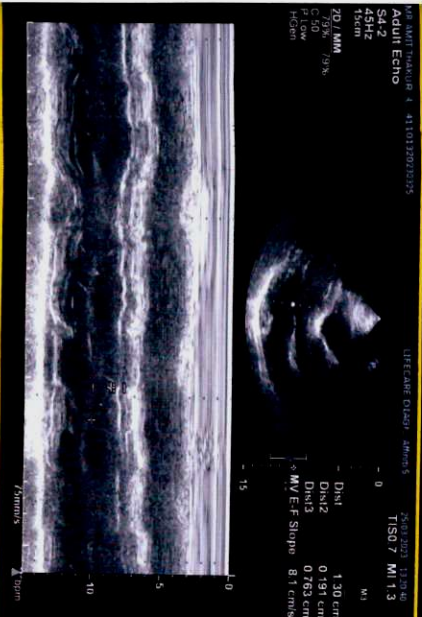

Patient Name : MR. THAKUR AMIT
AJENDRASINGH
Age / Sex : 40 Yrs 7 M / Male
LCID No : 323030897
UID No : 87409

Reference : MEDIWHEEL
Organization : DIRECT
Org ID : NA

Registered On : Mar 25, 2023, 09:38 a.m.
Collected On : 25/03/2023
Reported On : Mar 25, 2023, 03:55 p.m.



SONOGRAPHY OF FULL ABDOMEN & PELVIS

LIVER: Liver appears normal in size, shape and shows bright echotexture. No abnormal focal lesion is seen. Intra-hepatic biliary radicals and portal venous system appears normal.

COMMON BILE DUCT & PORTAL VEIN: CBD and Portal vein appear normal in caliber.

GALL BLADDER: Gall bladder is physiologically distended with no evidence of abnormal intra-luminal contents. The wall thickness is normal. No pericholecystic fluid collection is noted.

SPLEEN & PANCREAS: Visualized spleen and pancreas appear normal in size, position and echotexture.

KIDNEYS: Right and Left kidneys measure 11.2 x 4.4 cm and 11.1 x 5.5 cm respectively. Both kidneys appear normal in size, shape, position and echotexture. Pelvicalyceal system appears normal. Normal cortico-medullary differentiation is seen. No obvious intra-renal calculus or abnormal focal lesion is seen.

URINARY BLADDER: Urinary Bladder is well distended and shows no abnormal intraluminal contents. Bladder wall thickness appears normal.

PROSTATE: Prostate is normal in size, shape and echotexture. It measures 4.0 x 3.3 x 2.9 cm, volume - 20 cc. No focal lesion is seen.

No evidence of significant adenopathy or ascites is noted. Excessive bowel gases are noted.

IMPRESSION :

Grade II fatty liver.
Clinical correlation is suggested.

END OF REPORT

Dr. M. Aamir Usmani
MBBS, DMRE
Consultant Radiologist

Name: THAKUR AMIT 40Y/M

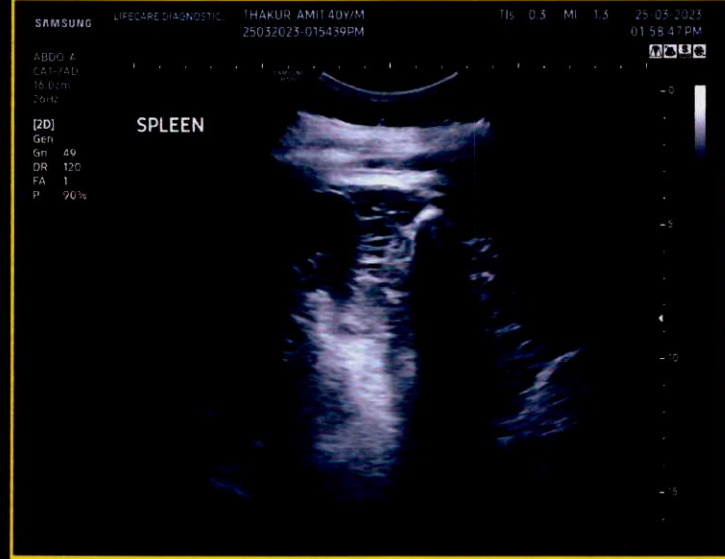
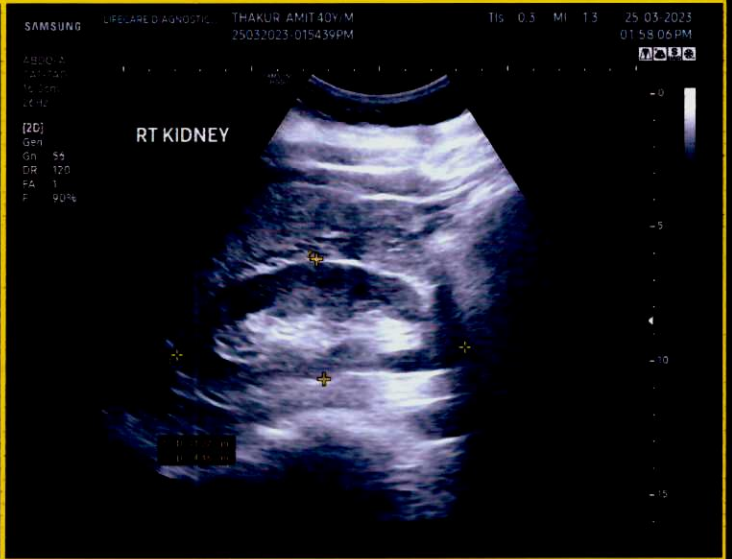

PLEASE TICK THE RELEVANT BOXES	Yes	No	PLEASE TICK THE RELEVANT BOXES	Yes	No
13) OTHERS			15) Has the examinee or his/her spouse received medical advice counseling or treatment in connection with HIV-AIDS or STD eg. syphilis, gonorrhoea)	<input type="checkbox"/>	<input checked="" type="checkbox"/>
a. Is the examinee on treatment for Hypertension/diabetes? If yes, mention medication and duration of P?	<input checked="" type="checkbox"/>	<input type="checkbox"/>			
b. Is there any enlargement of Thyroid?	<input type="checkbox"/>	<input checked="" type="checkbox"/>			
c. Is there any suspicion of any other Endocrine disorder?	<input type="checkbox"/>	<input checked="" type="checkbox"/>	16) FEMALE APPLICANTS ONLY:		
d. Is hernia present? If yes, give details.	<input type="checkbox"/>	<input checked="" type="checkbox"/>	a. Have you suffered from or any you aware of any breast lumps or any other disorder of your breasts?	<input type="checkbox"/>	<input type="checkbox"/>
e. Are there any abnormalities in testes? If yes, give details.	<input type="checkbox"/>	<input checked="" type="checkbox"/>	b. Have you suffered from irregular or painful or unusually heavy menstruation, fibroids, cysts or any other disorder of the female organs?	<input type="checkbox"/>	<input type="checkbox"/>
f. Is there any history or evidence suggestive of cancer, tumor growth or cyst?	<input type="checkbox"/>	<input checked="" type="checkbox"/>	c. For females who have conceived, were there any complications during pregnancy such as gestational diabetes, hypertension etc?	<input type="checkbox"/>	<input type="checkbox"/>
g. Was the examinee treated for any psychiatric ailment? If so, give details about medication given.	<input type="checkbox"/>	<input checked="" type="checkbox"/>	d. Are you now pregnant? If yes, how many months?	<input type="checkbox"/>	<input type="checkbox"/>
h. History of anxiety / stress / depression / sleep disorder.	<input type="checkbox"/>	<input checked="" type="checkbox"/>			
14) HABITS & ADDICTIONS					
Does the examinee consume tobacco/alcohol.drugs/narcotics in any form? If yes, please ascertain the type, quantity, duration and frequency of consumption.	<input checked="" type="checkbox"/>	<input type="checkbox"/>			

Please mention details:

Q. NO.	Please provide details of all answers marked as 'yes'
	H/O @ ankle # - 8x - 2002
	Amlodipen - 10
	Father = heart ds, HTN, DM
	Spec : 2019

Remarks on present health status : H/O childhood Jaundice - Tx Ayurvedic
 Alcohol = fortnightly Cigarettes = 0-3 sticks/day +
 Recommendations (if any): c ale.

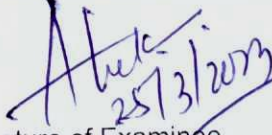
 Name & Signature of Doctor <small>Lifecare Diagnostics & Research Center Pvt. Ltd. 19, 1st Floor, Sunshine Opp. Shastri Nagar, Lokhandwala Complex, Andheri (W), Mumbai - 400053.</small>	The above statements and answers made to the medical examiner(s) are complete and true.  Signature of Examinee
	Date _____ Place _____

NOTES:



Main Centre : 1st Floor, Sunshine, Opp. Shastri Nagar, Lokhandwala, Andheri (W), Mumbai. Tel.: 2633 2527-32
Central Laboratory : 206, Cosmos Plaza, Opp. Indian Oil Nagar, J P Road, Andheri (W), Mumbai. Tel.: 26372527
Versova Branch : 10, 11, First Floor, Silver Streak, Near Bus Depot, Yari Road, Versova, Andheri (W), Mumbai. Tel.: 26399210
Worli Branch : B-101, Trade World, Kamala Mills, Senapati Bapat Marg, Lower Parel West, Lower Parel, Mumbai- 400013. Tel: 9167223844
Mumbai : Versova | Lokhandwala | Goregaon | Kandivali | Dahisar | Worli | Pune : Aundh | Chinchwad | Gujrat : Vadodra
 E-mail : admin@lifecarediagnostics.com | feedback@lifecarediagnostics.com | Website : www.lifecarediagnostics.com

NOTE : General physical examination & investigation included in the health checkup have certain limitations and may not be able to detect any latent or asymptomatic disease. Hence any new symptoms arising after the medical checkup should be notified to attending physician.

ECG repr
ID
Name
Gender
Age
Dept
Bed No



0.6Hz - 35Hz - AC 50Hz - 25mm/s - 10mm/mv 1.025 Simultaneous

ACB HEALTHCARE

ECG report

ID : 20230325130935

Name : *Amit A. Thakur*

Gender : *M*

Age : *40*

Dept :

Bed No :

HR : 74 bpm

PR : 192 ms

QRS : 108 ms

QT/QTc : 394/419 ms

P/QRS/T : 55/-2/34°

RV5/SV1 : 0.828/0.249 mv

RV5+SV1 : 1.077 mv

AMIT A THAKUR

Hans 25/3/2013

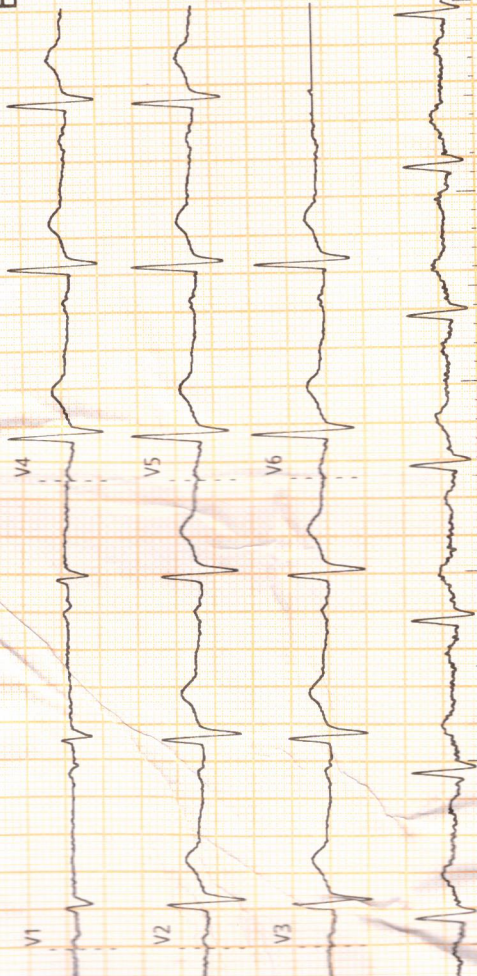

MRB (HEALTH)

MRB - XI - 20. B2

REPORT

Normal ECG

[Handwritten Signature]

Central Laboratory
206, Cosmos Plaza,
Opp. Indian Oil Nagar,
J. P. Road, Andheri (W),
Mumbai
Tel.: 26372527

Versova Branch
10, 11, First Floor, Silver Streak,
Near Bus Depot, Yari Road,
Versova, Andheri (W),
Mumbai
Tel.: 26399210

Worli Branch
Shop No 2, Ground Floor,
Sanghavi Evana,
Ganpatrao Kadam Marg,
Lower Parel (W),
Mumbai - 400064
Tel.: 9167223844

M.D.
CARDIOLOGIST

Lifecare Diagnostics & Research Center Pvt Ltd
1st Floor, Sunrise
Lokhandwala Complex, Andheri (W),
Mumbai - 400053

For Home visits call : 9167117755 / 9167223838

Report

Patient Name : MR. THAKUR AMIT
AJENDRASINGH
Age / Sex : 40 Yrs 7 M / Male
DOB : 5/9/1982
LCID No : 323030897
UID No : 87409

Reference : MEDIWHEEL
Organization : DIRECT
Org ID : NA

Registered On : Mar 25, 2023, 09:38 a.m.
Collected On : Mar 25, 2023, 09:45 a.m.
Reported On : Mar 25, 2023, 02:43 p.m.



Urine Routine LC

Specimen Type : Urine

Test Description	Value(s)	Unit(s)	Reference Range
------------------	----------	---------	-----------------

CLINICAL PATHOLOGY

Physical Examination

Quantity	30	ml	-
Colour	Pale yellow		
<i>By Visual Examination</i>			
Appearance	Clear		
Specific Gravity	1.005		1.000 - 1.035
<i>By Ion Concentration / Color Indicator</i>			
Reaction (pH)	6.0		5.0 - 8.0
<i>By Color Indicator</i>			

Chemical Examination

Proteins	Absent		Absent
<i>By Turbidometric Method</i>			
Bile salts	Absent		Absent
Bile Pigments	Absent		
<i>By Diazo / Fouchets</i>			
Occult Blood	Absent		Absent
<i>By Oxidation / Microscopy</i>			
Glucose	Absent		Absent
<i>By Enzymatic, GOD, POD & Benedicts Test</i>			
Ketones	Absent		Absent
Urobilinogen	Normal		Normal
<i>By Diazo/p-amino Benzaldehyde react</i>			

Microscopic Examination (per H.P.F.)

Epithelial Cells	Occasional	/hpf	3 - 5
Leucocytes	Occasional	/hpf	0 - 5
Red Blood Cells	Absent	/hpf	0 - 2
Casts	Absent		
Crystals	Absent		
Trichomonas vaginalis	Absent		
Yeast	Absent		
Spermatozoa	Absent		
<i>By Manual Microscopy</i>			

CHEMICAL EXAMINATION DONE BY MULTISTIX.SG (SIEMENS)

END OF REPORT



Dr. Vijay Varde
M.D.(Path) D.P.B
Consultant Pathologist

Report

Patient Name : MR. THAKUR AMIT
AJENDRASINGH
Age / Sex : 40 Yrs 7 M / Male
DOB : 5/9/1982
LCID No : 323030897
UID No : 87409

Reference : MEDIWHEEL
Organization : DIRECT
Org ID : NA

Registered On : Mar 25, 2023, 09:38 a.m.

Collected On : Mar 25, 2023, 09:45 a.m.

Reported On : Mar 25, 2023, 04:06 p.m.



BLOOD GROUP LC

Specimen Type : EDTA

Test Description	Value(s)	Unit(s)	Reference Range
------------------	----------	---------	-----------------

SEROLOGY

ABO Group

"O"

By SLIDE/TUBE Method

Rh (Factor)

Positive

By SLIDE/TUBE Method

Remark

Test done by : Agglutination Forward & Reverse Method (Whole Blood & Serum)

* : *Rechecked*

END OF REPORT



Dr. Vijay Varde
M.D.(Path) D.P.B
Consultant Pathologist

Report

Patient Name : MR. THAKUR AMIT
AJENDRASINGH
Age / Sex : 40 Yrs 7 M / Male
DOB : 5/9/1982
LCID No : 323030897
UID No : 87409

Reference : MEDIWHEEL
Organization : DIRECT
Org ID : NA

Registered On : Mar 25, 2023, 09:38 a.m.

Collected On : Mar 25, 2023, 09:45 a.m.

Reported On : Mar 25, 2023, 02:09 p.m.



T3 T4 TSH

Specimen Type : Serum

Test Description	Value(s)	Unit(s)	Reference Range
IMMUNOASSAY			
T3	163.90	ng/dl	60 - 181
T4	12.2	ug/dl	3.2 - 12.6
T.S.H (ULTRA SENSITIVE)	2.606	uIU/ml	0.55 - 4.78

ByCLIA

Method : By CMIA
Sample Type: Serum

Remark :

1. Decreased value of T3(T4 and TSH normal) have minimal clinical significance and not recommended for diagnosis of hypothyroidism
2. Total T3 and T4 value may also be altered in other condition due to change in serum proteins or binding sites pregnancy, Drugs (Androgens, Estrogens, O C pills, ■ Phenytoin), Nephrosis etc. In such cases free T3 and free T4 give corrected values.
3. Total T3 may decrease by <25percent in healthy older individual.

Remark:

1. TSH values may be transiently altered because of non thyroidal illness like severe infections, liver disease , renal and heart failure , severe burns , trauma and surgery etc
2. Drugs that decrease TSH values e.g. L-dopa, Glucocorticoids Drugs that increase TSH values e.g. Iodine, Lithium, Amiodaron

Test done on Abbott Architect i1000

END OF REPORT



Dr. Vijay Varde
M.D.(Path) D.P.B
Consultant Pathologist

Patient Name : MR. THAKUR AMIT
 AJENDRASINGH
Age / Sex : 40 Yrs 7 M / Male
DOB : 5/9/1982
LCID No : 323030897
UID No : 87409

Reference : MEDIWHEEL
Organization : DIRECT
Org ID : NA

Registered On : Mar 25, 2023, 09:38 a.m.
Collected On : Mar 25, 2023, 09:45 a.m.
Reported On : Mar 25, 2023, 12:42 p.m.



COMPLETE BLOOD COUNT (CBC) LC

Specimen Type : EDTA

Test Description	Value(s)	Unit(s)	Reference Range
HEMATOLOGY			
Haemoglobin (Mod.Cyanmethemoglobin)	17.2	gms%	13 - 17
R.B.C Count (Impedence)	5.82	x10 ⁶ /cmm	4.5 - 5.5
PCV (Conductivity)	51.2	%	40 - 50
MCV (Calculated)	87.97	fL	83 - 101
MCH(Calculated)	29.55	Pg	27 - 32
MCHC(Calculated)	33.59	gms%	31.5 - 34.5
W.B.C. Count(Impedence)	6.86	x10 ³ /cmm	4 - 10
RDW(Calculated)	13.6	%	11.6 - 14.0
MPV(Calculated)	9.4	fL	6 - 11
Platelet Count(Impedence)	2.49	x10 ⁵ /cmm	1.50 - 4.10
DIFFERENTIAL COUNT (Impedence,Light Absorbance)			
Neutrophils	64	%	40 - 80
Lymphocytes	26	%	20 - 40
Eosinophils	05	%	1 - 6
Monocytes	05	%	2 - 10
Basophils	0	%	0 - 2
RBC Morphology <i>Staining & Microscopy</i>	Normocytic normochromic.		
WBC Morphology <i>Staining & Microscopy</i>	Normal		
PLATELETS <i>Staining & Microscopy</i>	Adequate on smear.		
Other	-		

CBC done on fully Automated Yumizen H550

END OF REPORT



Dr. Vijay Varde
M.D.(Path) D.P.B
 Consultant Pathologist

Report



Patient Name : MR. THAKUR AMIT
AJENDRASINGH
Age / Sex : 40 Yrs 7 M / Male
DOB : 5/9/1982
LCID No : 323030897
UID No : 87409

Reference : MEDIWHEEL
Organization : DIRECT
Org ID : NA

Registered On : Mar 25, 2023, 09:38 a.m.
Collected On : Mar 25, 2023, 09:45 a.m.
Reported On : Mar 25, 2023, 12:42 p.m.



ERYTHROCYTE SEDIMENTATION RATE (E.S.R) LC

Specimen Type : EDTA

Test Description	Value(s)	Unit(s)	Reference Range
HEMATOLOGY			
E.S.R.	11	mm	0 - 15

By Whole Blood Modified Westergren Method

ESR done on fully automated Easyrate analyzer.

****END OF REPORT****



Dr. Vijay Varde
M.D.(Path) D.P.B
Consultant Pathologist

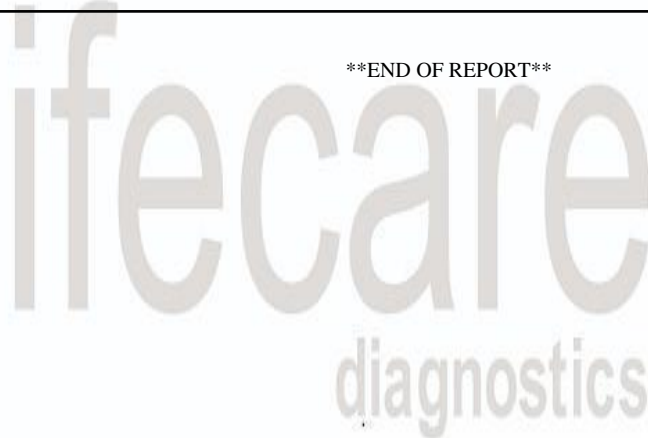

Report

Patient Name : MR. THAKUR AMIT
AJENDRASINGH
Age / Sex : 40 Yrs 7 M / Male
DOB : 5/9/1982
LCID No : 32303089701
UID No : 87409

Reference : MEDIWHEEL
Organization : DIRECT
Org ID : NA

Registered On : Mar 25, 2023, 09:38 a.m.
Collected On : Mar 25, 2023, 09:45 a.m.
Reported On : Mar 25, 2023, 01:00 p.m.



Blood sugar fasting LC

Specimen Type : Plasma

Test Description	Value(s)	Unit(s)	Reference Range
------------------	----------	---------	-----------------

BIOCHEMISTRY

Blood Sugar Fasting

Glucose value

By Hexokinase method

78

mg/dl

70 - 110

Diagnostic criteria of Diabetes Mellitus (ADA guidelines 2021)

Fasting Blood Glucose : ≥ 126 mg/dl

OR

2 Hr Post Glucose : ≥ 200 mg/dl

OR

HbA1c ≥ 6.5 %

OR

Random Blood Glucose : ≥ 200 mg/dl

END OF REPORT



Lifecare
diagnostics



Dr. Vijay Varde
M.D.(Path) D.P.B
Consultant Pathologist

Report

Patient Name : MR. THAKUR AMIT
AJENDRASINGH
Age / Sex : 40 Yrs 7 M / Male
DOB : 5/9/1982
LCID No : 32303089702
UID No : 87409

Reference : MEDIWHEEL
Organization : DIRECT
Org ID : NA

Registered On : Mar 25, 2023, 09:38 a.m.
Collected On : Mar 25, 2023, 12:46 p.m.
Reported On : Mar 25, 2023, 03:04 p.m.



Blood sugar post prandial

Specimen Type : Plasma

Test Description	Value(s)	Unit(s)	Reference Range
------------------	----------	---------	-----------------

BIOCHEMISTRY

Blood sugar post prandial <i>By Hexokinase method</i>	115	mg/dl	70 - 140
--	-----	-------	----------

Remark

Diagnostic criteria of Diabetes Mellitus (ADA guidelines 2021)

Fasting Blood Glucose : ≥ 126 mg/dl

OR

2 Hr Post Glucose : ≥ 200 mg/dl

OR

HbA1c ≥ 6.5 %

OR

Random Blood Glucose : ≥ 200 mg/dl

END OF REPORT



Lifecare
diagnostics



Dr. Vijay Varde
M.D.(Path) D.P.B
Consultant Pathologist

Report



Patient Name : MR. THAKUR AMIT
AJENDRASINGH
Age / Sex : 40 Yrs 7 M / Male
DOB : 5/9/1982
LCID No : 323030897
UID No : 87409

Reference : MEDIWHEEL
Organization : DIRECT
Org ID : NA

Registered On : Mar 25, 2023, 09:38 a.m.
Collected On : Mar 25, 2023, 09:45 a.m.
Reported On : Mar 25, 2023, 03:02 p.m.



Glycosylated HB A1c

Specimen Type : EDTA

Test Description	Value(s)	Unit(s)	Reference Range
BIOCHEMISTRY			
Glycosylated HBA1C	5.6	%	
AVERAGE BLOOD GLUCOSE LEVEL	114.02	mg/dl	

Reference Values : Glyco HB A1c

Non Diabetic : 4.0 - 6.0

Good Diabetic Control : 6.0 - 7.0

Fair Diabetic Control : 7.0 - 8.0

Poor Diabetic Control : > 8.0

Maintaining HbA1c levels to less than 7% will reduce risk of long term complications of Diabetes.

Method : Ion Exchange HIGH Pressure Liquid Chromatography (HPLC), on Fully Automated Biorad D10 analyser.

INFORMATION : Glycosylated Haemoglobin accumulates within the red blood cells & exists in this form throughout the lifespan of red cells. Thus a single HbA1c value taken every 2 - 3 months

serves over those months. The measurement of HbA1c has been used as an index of metabolic control of diabetes during the preceding 2 - 3 months providing physician with an objective look at patient's diabetes control. HbA1c is not affected by factors like intake of carbohydrates, timing of antidiabetes drugs, daily activities.

Test done on BIORAD D10.

This test has been performed at Lifecare Diagnostics & Research Centre Pvt. Ltd.

Diagnostic criteria of Diabetes Mellitus (ADA guidelines 2021)

Fasting Blood Glucose : ≥ 126 mg/dl

OR

2 Hr Post Glucose : ≥ 200 mg/dl

OR

HbA1c ≥ 6.5 %

OR

Random Blood Glucose : ≥ 200 mg/dl

END OF REPORT



Dr. Vijay Varde
M.D.(Path) D.P.B
Consultant Pathologist

Report



Patient Name : MR. THAKUR AMIT
AJENDRASINGH
Age / Sex : 40 Yrs 7 M / Male
LCID No : 323030897
UID No : 87409

Reference : MEDIWHEEL
Organization : DIRECT
Org ID : NA

Registered On : 25/03/2023, 09:38 a.m.
Collected On : 25/03/2023
Reported On : 25/03/2023, 01:13 p.m.



LIPID PROFILE LC

Specimen Type : Serum

Test Description	Value(s)	Unit(s)	Reference Range
BIOCHEMISTRY			
Triglycerides <i>By Enzymatic GPO/PAP Method</i>	104	mg/dl	Less than 150
Total Cholesterol <i>By CHOD-PAP Method</i>	197	mg/dl	UPTO 200
HDL Cholesterol <i>By Enzymatic Method</i>	41	mg/dl	40 - 60
VLDL Cholesterol	20.80	mg/dl	6 - 38
LDL Cholesterol	135.20	mg/dl	Upto 100
Cholesterol : HDL Cholesterol Ratio	4.80		Upto - 5
LDL Cholesterol/HDL Cholesterol Ratio	3.30		Upto 4

Total Cholesterol :	HDL-Cholesterol:
<i>Desirable : Less than 200 mg%</i> <i>Borderline High : 200 - 239 mg% High : More than 239 mg%</i>	<i>Desirable : More than 40 mg%</i> <i>Low : Less than 40 mg%</i>
LDL-Cholesterol (Non-protective cholesterol) :	Triglycerides :
<i>Optimal : Less than 100 mg% NearOptimal : 100 - 129 mg%</i> <i>Borderline High : 130 - 159 mg%</i> <i>High : 160 - 189 mg%</i> <i>Very High : More than 189 mg%</i>	<i>Normal : Less than 150 mg%</i> <i>Borderline : 150 - 199 mg%</i> <i>High : 200 - 499 mg%</i> <i>Very High : More than 499 mg%</i>

END OF REPORT

Dr. Vijay Varde
M.D.(Path) D.P.B
Consultant Pathologist

Report



Lifecare
diagnostics

Patient Name : MR. THAKUR AMIT
AJENDRASINGH
Age / Sex : 40 Years / Male
DOB : 5/9/1982
LCID No : 323030897
UID No : 87409

Reference : MEDIWHEEL
Organization : DIRECT
Org ID : NA

Registered On : Mar 25, 2023, 09:38 a.m.
Collected On : Mar 25, 2023, 09:45 a.m.
Reported On : Mar 25, 2023, 01:13 p.m.



LIVER FUNCTION TEST (LFT) LC

Specimen Type : Serum

Test Description	Value(s)	Unit(s)	Reference Range
<u>BIOCHEMISTRY</u>			
Serum Bilirubin (Total) <i>ByDiazo Method</i>	0.55	mg/dl	0.2 - 1.0
Serum Bilirubin (Direct) <i>ByDiazo Method</i>	0.11	mg/dl	0.0 - 0.2
Serum Bilirubin (Indirect) <i>Calculated</i>	0.44	mg/dl	upto 0.90
S.G.O.T (AST) <i>BySerum By Enzymatic Method IFCC</i>	16	U/L	15 - 37
S.G.P.T <i>BySerum by Enzymatic Method</i>	30	U/L	16 - 63
Serum GGTP <i>ByEnzymatic Method</i>	33	U/L	15 - 85
Alkaline Phosphatase	82	U/L	46-116
Serum Proteins <i>ByBiuret Method</i>	7.1	g/dl	6.4 - 8.2
S. Albumin <i>ByBromocresol purple Method</i>	3.6	g/dl	3.4 - 5.0
Serum Globulin	3.50	gm/dl	1.8 - 3.6
A/G Ratio	1.03		1.5 - 3.5
Remark			

END OF REPORT

Dr. Vijay Varde
M.D.(Path) D.P.B
Consultant Pathologist

Report



Patient Name : MR. THAKUR AMIT
AJENDRASINGH
Age / Sex : 40 Yrs 7 M / Male
DOB : 5/9/1982
LCID No : 323030897
UID No : 87409

Reference : MEDIWHEEL
Organization : DIRECT
Org ID : NA

Registered On : Mar 25, 2023, 09:38 a.m.

Collected On : Mar 25, 2023, 09:45 a.m.

Reported On : Mar 25, 2023, 01:13 p.m.



Blood Urea/BUN

Specimen Type : Serum

Test Description	Value(s)	Unit(s)	Reference Range
BIOCHEMISTRY			
Serum Urea <i>ByUrease Method</i>	14.98	mg/dl	10 - 38.5
BUN <i>BySerum By Urease with GLDH</i>	7.0	mg/dl	5 - 18
Remark :			

END OF REPORT



A handwritten signature in black ink, appearing to read "Vijay Varde".

Dr. Vijay Varde
M.D.(Path) D.P.B
Consultant Pathologist

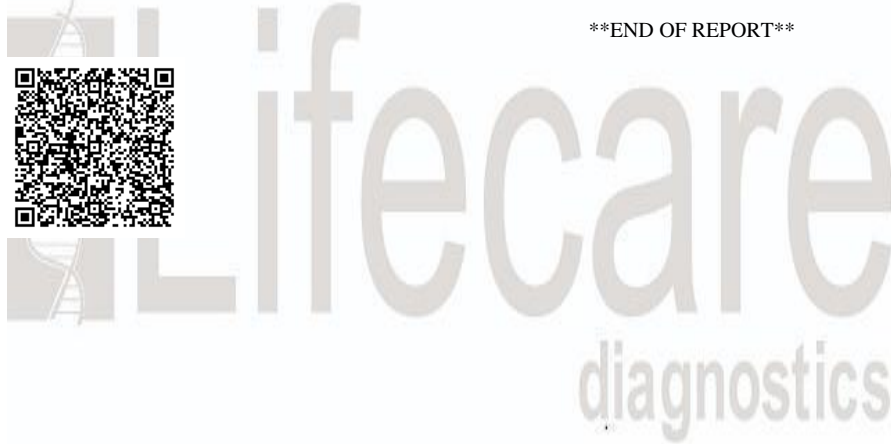

Report

Patient Name : MR. THAKUR AMIT
AJENDRASINGH
Age / Sex : 40 Yrs 7 M / Male
DOB : 5/9/1982
LCID No : 323030897
UID No : 87409

Reference : MEDIWHEEL
Organization : DIRECT
Org ID : NA

Registered On : Mar 25, 2023, 09:38 a.m.

Collected On : Mar 25, 2023, 09:46 a.m.

Reported On : Mar 25, 2023, 04:47 p.m.



Fasting urine sugar

Specimen Type : Blood

Test Description	Value(s)	Unit(s)	Reference Range
CLINICAL PATHOLOGY			
Fasting urine sugar <i>Urine dipstick method</i>	Absent		Absent

END OF REPORT



Dr. Vijay Varde
M.D.(Path) D.P.B
Consultant Pathologist

Report



Patient Name : MR. THAKUR AMIT
AJENDRASINGH
Age / Sex : 40 Yrs 7 M / Male
DOB : 5/9/1982
LCID No : 323030897
UID No : 87409

Reference : MEDIWHEEL
Organization : DIRECT
Org ID : NA

Registered On : Mar 25, 2023, 09:38 a.m.

Collected On : Mar 25, 2023, 12:46 p.m.

Reported On : Mar 25, 2023, 04:47 p.m.



Post Prandial Urine Sugar

Specimen Type : Blood

Test Description	Value(s)	Unit(s)	Reference Range
CLINICAL PATHOLOGY Post Prandial Urine Sugar <i>Urine dipstick method</i>	Absent		Absent

END OF REPORT



A handwritten signature in black ink, appearing to read "Dr. Vijay Varde".

Dr. Vijay Varde
M.D.(Path) D.P.B
Consultant Pathologist



Report

Patient Name : MR. THAKUR AMIT
AJENDRASINGH
Age / Sex : 40 Yrs 7 M / Male
DOB : 5/9/1982
LCID No : 323030897
UID No : 87409

Reference : MEDIWHEEL
Organization : DIRECT
Org ID : NA

Registered On : Mar 25, 2023, 09:38 a.m.
Collected On : Mar 25, 2023, 09:45 a.m.
Reported On : Mar 25, 2023, 01:37 p.m.



Renal Function Test

Specimen Type : Serum

Test Description	Value(s)	Unit(s)	Reference Range
BIOCHEMISTRY			
Urea <i>ByUrease Method</i>	14.98	mg/dl	10 - 38.5
BUN <i>BySerum By Urease with GLDH</i>	7.0	mg/dl	5 - 18
Creatinine <i>ByAlkaline Picrate-Kinetic</i>	0.98	mg/dl	0.7 - 1.3
Uric Acid <i>BySerum by Uricase Method</i>	6.2	mg/dl	2.6 - 6.0
Calcium <i>BySerum Cresolphthaleine complexona Method</i>	8.5	mg/dl	8.5 - 10.1
Phosphorus <i>ByPhosphomolybdate - UV Method</i>	3.9	mg/dl	2.5 - 4.9
Sodium <i>BySerum By ISE Method</i>	140	mEq/L	135 - 145
Potassium <i>BySerum by ISE Method</i>	4.6	mEq/l	3.5 - 5.5
Chloride <i>BySerum by ISE Method</i>	105	mEq/L	96 - 109
Proteins <i>ByBiuret Method</i>	7.1	g/dl	6.4 - 8.2
Albumin <i>ByBromocresol purple Method</i>	3.6	g/dl	3.4 - 5
Globulin	3.5	g/dl	1.8 - 3.6
A/G Ratio	1.03		1.5 - 3.5

END OF REPORT



Dr. Vijay Varde
M.D.(Path) D.P.B
Consultant Pathologist

Report

Patient Name : MR. THAKUR AMIT
AJENDRASINGH
Age / Sex : 40 Yrs 7 M / Male
DOB : 5/9/1982
LCID No : 323030897
UID No : 87409

Reference : MEDIWHEEL
Organization : DIRECT
Org ID : NA

Registered On : Mar 25, 2023, 09:38 a.m.

Collected On : Mar 25, 2023, 10:53 a.m.

Reported On : Mar 25, 2023, 01:36 p.m.



BUN / Creatinine Ratio

Specimen Type : Blood

Test Description	Value(s)	Unit(s)	Reference Range
BIOCHEMISTRY			
BUN / Creatinine Ratio <i>Calculation</i>	7.1		10:1 - 20:1

END OF REPORT



Dr. Vijay Varde
M.D.(Path) D.P.B
Consultant Pathologist