



25998 191024

Registration ID : 25998	Sample Collection : 19/10/2024 09:14:23
Name : MR. SHAIKH ILIYAS ABDUL SATTAR	Sample Received : 19/10/2024 09:14:23
Age/Sex : 58 Yrs. / M	Printed : 21/10/2024 19:22:15
Ref. By : BANK OF BARODA	Report Released : 21/10/2024 14:48:18
Sent By : Arcofemi Healthcare Pvt Ltd	

**COMPLETE BLOOD COUNT**

Test	Result	Unit	Biological Ref Range
Hemoglobin (SLS) Photometric	: 12.5	g/dL	13-18 g/dL
Total RBC (Electrical Impedence)	: 4.49	10 <sup>6</sup> /μL	3.0-6.0 10 <sup>6</sup> /μL
Hematocrit (PCV) (Calculated)	: 37.8	%	36-54 %
Mean Corpuscular Volume (MCV) (calculated)	: 84.2	fL	78-101 fL
Mean Corpuscular Hemoglobin (MCH) (Calculated)	: 27.8	pg	27-32 pg
Mean Corpuscular Hemoglobin Concentration (MCHC) (Calculated)	: 33.1	g/dL	31.5-34.5 g/dL
Red Cell Distribution Width (RDW- CV) (Electrical Impedence)	: 17.20	%	12-15 %
Total Leucocytes Count (Light Scattering)	: 6600	/cumm	4000-11000 /cumm
<b>Neutrophils</b> (Calculated)	: 69	%	40-75 %
<b>Eosinophils Percentage</b> (Calculated)	: 04	%	1-6 %
Lymphocyte Percentage (Calculated)	: 20	%	20-45 %
Basophils Percentage (Calculated)	: 0	%	0-1 %
Monocytes Percentage (Calculated)	: 07	%	1-10 %
RBC Morphology	: Normocytic, Normochromic		
WBC Morphology	: Normal Morphology		
Platelet Count (Electrical Impedence)	: 180000	/ul	150000-450000 /ul
Platelets on Smear	: Adequate		Adequate
E.S.R	: 16	mm at 1hr	0-20 mm at 1hr

Sample Type: EDTA whole blood (Westergren)

Sample Type : EDTA Whole Blood

Test done with THREE PART CELL COUNTER (Sysmex KX-21)

\*All Samples Processed At Excellas Clinics Mulund Centre .

\*ESR NOT IN NABL scope.

(Collected At: 19/10/2024 09:14:23, Received At: 19/10/2024 09:14:23, Reported At: 21/10/2024 14:48:18)



*Dr. Santosh Khairnar*  
**Dr. Santosh Khairnar**  
 M.D. (Pathologist)  
 Reg. No.-  
 2000/08/2926





25998 191024

Registration ID : 25998

Sample Collection : 19/10/2024 09:14:23

Name : MR. SHAIKH ILIYAS ABDUL SATTAR

Sample Received : 19/10/2024 09:14:23

Age/Sex : 58 Yrs. / M

Printed : 21/10/2024 19:22:15

Report Released : 21/10/2024 14:48:18

Ref. By : BANK OF BARODA

Sent By : Arcofemi Healthcare Pvt Ltd

----- End Of Report -----



*Signature*  
**Dr. Santosh Khairnar**  
M.D. (Pathologist)  
Reg. No.-  
2000/08/2926





25998 191024

Registration ID	: 25998	Sample Collection	: 19/10/2024 09:14:23
Name	: MR. SHAIKH ILIYAS ABDUL SATTAR	Sample Received	: 19/10/2024 09:14:23
Age/Sex	: 58 Yrs. / M	Printed	: 21/10/2024 19:22:15
Ref. By	: BANK OF BARODA	Report Released	: 21/10/2024 14:53:28
	Sent By	: Arcofemi Healthcare Pvt Ltd	

### HbA1c (Whole Blood)

Test	Result	Unit	Reference Range
HbA1C-Glycosylated Haemoglobin	: 6.30	%	Non-diabetic: 4-6 Excellent Control: 6-7 Fair to good control: 7-8 Unsatisfactory control: 8-10 Poor Control: >10

EDTA Whole Blood, Method: HPLC

Estimated Average Glucose (eAG)	: 134.11	mg/dl	65.1-136.3 mg/dL mg/dl
---------------------------------	----------	-------	------------------------

EDTA Whole Blood, Method: Calculated

**Interpretation:**

- 1.The term HbA1c refers to Glycated Haemoglobin. Measuring HbA1c gives an overall picture of what the average blood sugar levels have been over a period of weeks/month. Higher the HbA1c, the greater the risk of developing diabetes-related complications.
- 2.HbA1c has been endorsed by clinical groups and ADA (American Diabetes Association) guidelines 2012, for the diagnosis of diabetes using a cut-off point of 6.5%. ADA defined biological reference range for HbA1c is between 4-6%. Patients with HbA1c value between 6.0-6.5% are considered at risk for developing diabetes in the future. Trends in HbA1c area a better indicator of glucose control than standalone test.
- 3.To estimate the eAG from the HbA1c value, the following equation is used:  $eAG(mg/dl) = 28.7 * A1c - 46.7$ .
- 4.Diabetic must aspire to keep values under 7% to avoid the various complications resulting from diabetes.

\*Note - This test is outsourced and processed at Millenium Special Labs Pvt Ltd.

(Collected At: 19/10/2024 09:14:23, Received At: 19/10/2024 09:14:23, Reported At: 21/10/2024 14:53:28)

### Blood Sugar Fasting (FBS) & Post Prandial Blood Sugar (PPBS)

Test	Result	Unit	Biological Ref. Range
GLUCOSE (SUGAR) FASTING, (Fluoride Plasma Used)	: 87	mg/dL	Non-Diabetic: < 100 mg/dl Impaired Fasting Glucose: 100-125 mg/dl Diabetic: >= 126 mg/dl
<i>Method: GOD-POD</i>			
Fasting Urine Glucose	: Absent		Absent
GLUCOSE (SUGAR) PP, ( Fluoride Plasma Used )	: 140	mg/dl	Non-Diabetic: < 140 mg/dl Impaired Glucose Tolerance: 140-199 mg/dl Diabetic: >= 200 mg/dl
PP Urine Glucose	: Absent		Absent

Test Done on - Automated Biochemistry Analyzer (EM 200)

\*All Samples Processed At Excellas Clinics Mulund Centre .

(Collected At: 19/10/2024 09:14:23, Received At: 19/10/2024 09:14:23, Reported At: 21/10/2024 14:51:13)



*Santosh*  
**Dr. Santosh Khairnar**  
 M.D. (Pathologist)  
 Reg. No.-  
 2000/08/2926





25998 191024

Registration ID : 25998

Sample Collection : 19/10/2024 09:14:23

Name : MR. SHAIKH ILIYAS ABDUL SATTAR

Sample Received : 19/10/2024 09:14:23

Age/Sex : 58 Yrs. / M

Printed : 21/10/2024 19:22:15

Report Released : 21/10/2024 14:53:28

Ref. By : BANK OF BARODA

Sent By : Arcofemi Healthcare Pvt Ltd

**BLOOD GROUP**

Test	Result	Unit	Biological Ref. Range
Blood Group	: 'B' Rh POSITIVE		

Slide and Tube Agglutination Test

(Collected At: 19/10/2024 09:14:23, Received At: 19/10/2024 09:14:23, Reported At: 21/10/2024 14:50:31)

----- End Of Report -----



  
**Dr. Santosh Khairnar**  
M.D. (Pathologist)  
Reg. No.-  
2000/08/2926





25998 191024

Registration ID : 25998

Sample Collection : 19/10/2024 09:14:23

Name : MR. SHAIKH ILIYAS ABDUL SATTAR

Sample Received : 19/10/2024 09:14:23

Age/Sex : 58 Yrs. / M

Printed : 21/10/2024 19:22:15

Report Released : 21/10/2024 14:53:56

Ref. By : BANK OF BARODA

Sent By : Arcofemi Healthcare Pvt Ltd

**LIPID PROFILE**

Test	Result	Unit	Biological Ref. Range
Total Cholesterol	: 160	mg/dl	Desirable: <200 Borderline high = 200-239 High: > 239
<i>Serum, Method: CHOD-PAP</i>			
S. Triglyceride	: 89	mg/dl	Desirable: <161 Borderline High: 161 - 199 High: > 200 - 499/ Very High:>499
<i>Serum, Method: GPO-Trinder</i>			
HDL Cholesterol	: 42	mg/dl	35.3-79.5 mg/dl
<i>serum,Direct method</i>			
LDL Cholesterol	: 100.20	mg/dl	Optimal: <100; Near Optimal: 100-129; Borderline High: 130-159; High: 160-189; Very high: >190
<i>Serum, (Calculated)</i>			
VLDL Cholesterol	: 17.8	mg/dl	5-30 mg/dl
<i>Serum, Method: Calculated</i>			
LDL/HDL Ratio	: 2.4		Optimal: <2.5 Near Optimal: 2.5-3.5 High >3.5
<i>Serum, Method: Calculated</i>			
TC/HDL Ratio	: 3.8		Optimal: <3.5 Near Optimal: 3.5 - 5.0 High >5.0
<i>Serum, Method: Calculated</i>			

Test Done on - Automated Biochemistry Analyzer (EM 200).

**Interpretation**

1. Triglycerides: When triglycerides are very high greater than 1000 mg/dL, there is a risk of developing pancreatitis in children and adults. Triglycerides change dramatically in response to meals, increasing as much as 5 to 10 times higher than fasting levels just a few hours after eating. Even fasting levels vary considerably day to day. Therefore, modest changes in fasting triglycerides measured on different days are not considered to be abnormal.

2. HDL-Cholesterol: HDL- C is considered to be beneficial, the so-called "good" cholesterol, because it removes excess cholesterol from tissues and carries it to the liver for disposal.

3. LDL-Cholesterol: Desired goals for LDL-C levels change based on individual risk factors.

\*All Samples Processed At Excellas Clinics Mulund Centre

(Collected At: 19/10/2024 09:14:23, Received At: 19/10/2024 09:14:23, Reported At: 21/10/2024 14:53:56)

----- End Of Report -----

  
**Dr. Santosh Khairnar**  
 M.D. (Pathologist)  
 Reg. No.-  
 2000/08/2926



25998 191024

Registration ID : 25998

Sample Collection : 19/10/2024 09:14:23

Name : MR. SHAIKH ILIYAS ABDUL SATTAR

Sample Received : 19/10/2024 09:14:23

Age/Sex : 58 Yrs. / M

Printed : 21/10/2024 19:22:15

Report Released : 21/10/2024 14:57:03

Ref. By : BANK OF BARODA

Sent By : Arcofemi Healthcare Pvt Ltd

**LIVER FUNCTION TEST**

Test	Result	Unit	Biological Ref. Range
S. Bilirubin (Total) <i>Serum, Method: Diazo (walter &amp; Gerarde)</i>	: 0.81	mg/dl	0-2.0 mg/dl
S. Bilirubin (Direct) <i>Serum, Method: Diazo (walter &amp; Gerarde)</i>	: 0.17	mg/dl	0-0.4 mg/dl
S. Bilirubin (Indirect) <i>Serum, Method: Calculated</i>	: 0.64	mg/dl	0.10-1.0 mg/dl
Aspartate Transaminase (AST/SGOT) <i>Serum, Method: UV Kinetic with P5P</i>	: 20.9	IU/L	0-35 IU/L
Alanine Transaminase (ALT/SGPT) <i>Serum, Method: UV Kinetic with P5P</i>	: 22.0	IU/L	0-45 IU/L
S. Alkaline Phosphatase <i>Serum, Method: IFCC with AMP buffer</i>	: 90	IU/L	53-128 IU/L
Total Proteins <i>Serum, Method: Biuret</i>	: 6.5	gm/dl	6.4-8.3 gm/dl
S. Albumin <i>Serum, Method: BCG</i>	: 3.9	gm/dl	3.5-5.2 gm/dl
S. Globulin <i>Serum, Method: Calculated</i>	: 2.6	gm/dl	2.3-3.5 gm/dl
A/G Ratio <i>Serum, Method: Calculated</i>	: 1.50		0.90-2.00
Gamma GT <i>Serum, Method: G glutamyl carboxy nitroanilide</i> <i>Test Done on - Automated Biochemistry Analyzer (EM 200).</i>	: 26	U/L	0-55 U/L

\*All Samples Processed At Excellas Clinics Mulund Centre .

(Collected At: 19/10/2024 09:14:23, Received At: 19/10/2024 09:14:23, Reported At: 21/10/2024 14:57:03)

----- End Of Report -----

  
**Dr. Santosh Khairnar**  
 M.D. (Pathologist)  
 Reg. No.-  
 2000/08/2926



25998 191024

Registration ID : 25998

Sample Collection : 19/10/2024 09:14:23

Name : MR. SHAIKH ILIYAS ABDUL SATTAR

Sample Received : 19/10/2024 09:14:23

Age/Sex : 58 Yrs. / M

Printed : 21/10/2024 19:22:15

Report Released : 21/10/2024 14:54:29

Ref. By : BANK OF BARODA

Sent By : Arcofemi Healthcare Pvt Ltd

**BLOOD UREA NITROGEN (BUN)**

Test	Result	Unit	Biological Ref. Range
Urea	: 18.60	mg/dl	18-55 mg/dl

*Serum, Method: Urease - GLDH*

Blood Urea Nitrogen : 8.69 mg/dl 5-18 mg/dl

*Test Done on - Automated Biochemistry Analyzer (EM 200)**\*All Samples Processed At Excellas Clinics Mulund Centre**(Collected At: 19/10/2024 09:14:23, Received At: 19/10/2024 09:14:23, Reported At: 21/10/2024 14:54:29)***SERUM CREATININE**

Test	Result	Unit	Biological Ref. Range
S. Creatinine	: 0.90	mg/dl	0.7-1.3 mg/dl

*Serum, Method: Enzymatic**Test Done on - Automated Biochemistry Analyzer (EM 200).**\*All Samples Processed At Excellas Clinics Mulund Centre**(Collected At: 19/10/2024 09:14:23, Received At: 19/10/2024 09:14:23, Reported At: 21/10/2024 14:54:20)***SERUM URIC ACID**

Test	Result	Unit	Biological Ref. Range
S. Uric Acid	: 6.89	mg/dl	3.5-7.2 mg/dl

*Serum, Method: Uricase - POD**Test Done on - Automated Biochemistry Analyzer (EM 200).**(Collected At: 19/10/2024 09:14:23, Received At: 19/10/2024 09:14:23, Reported At: 21/10/2024 14:54:37)*

*Signature*  
**Dr. Santosh Khairnar**  
M.D. (Pathologist)  
Reg. No.-  
2000/08/2926





25998 191024

Registration ID : 25998

Sample Collection : 19/10/2024 09:14:23

Name : MR. SHAIKH ILIYAS ABDUL SATTAR

Sample Received : 19/10/2024 09:14:23

Age/Sex : 58 Yrs. / M

Printed : 21/10/2024 19:22:15

Report Released : 21/10/2024 14:54:29

Ref. By : BANK OF BARODA

Sent By : Arcofemi Healthcare Pvt Ltd

**BUN CREAT RATIO (BCR)**

Test	Result	Unit	Biological Ref. Range
BUN/Creatinine ratio	: 9.65		5-20

Serum, Method: Calculated

**NOTE:**

A blood urea nitrogen (BUN)/creatinine ratio (BCR) >20 is used to distinguish pre-renal azotemia (PRA) and acute tubular necrosis (ATN)

(Collected At: 19/10/2024 09:14:23, Received At: 19/10/2024 09:14:23, Reported At: 21/10/2024 14:56:05)

----- End Of Report -----



  
**Dr. Santosh Khairnar**  
M.D. (Pathologist)  
Reg. No.-  
2000/08/2926







25998 191024

Registration ID : 25998	Sample Collection : 19/10/2024 09:14:23
Name : MR. SHAIKH ILIYAS ABDUL SATTAR	Sample Received : 19/10/2024 09:14:23
Age/Sex : 58 Yrs. / M	Printed : 21/10/2024 19:22:15
Ref. By : BANK OF BARODA	Report Released : 21/10/2024 15:14:40
Sent By : Arcofemi Healthcare Pvt Ltd	

### THYROID FUNCTION TEST

Test	Result	Unit	Biological Ref. Range
Total T3	: 1.0	ng/dl	0.70-2.04 ng/dl
<i>Serum, Method: CLIA</i>			
Total T4	: 13.50	µg/dl	5.1-14.1 µg/dl
<i>Serum, Method: CLIA</i>			
TSH (Thyroid Stimulating Hormone)	: 2.44	µIU/ml	0.5-8.9 µIU/ml
<i>Serum, Method: CLIA</i>			

Interpretation Decreased TSH with raised or within range T3 and T4 is seen in primary hyperthyroidism, toxic thyroid nodule, sub-clinical hyperthyroidism, on thyroxine ingestion, post-partum and gestational thyrotoxicosis Raised TSH with decreased T3 and T4 is seen in hypothyroidism and with intermittent T4 therapy. Alterations in TSH are also seen in non-thyroidal illnesses like HIV infection, chronic active hepatitis ,estrogen producing tumors, pregnancy, new-born, steroids, glucocorticoids and may cause false thyroid levels for thyroid function tests as with increased age ,marked variations in thyroid hormones are seen. In pregnancy T3 and T4 levels are raised, hence FT3 and Ft4 is to be done to determine hyper or hypothyroidism.

\*Note - This test is outsourced and processed at Millenium Special Labs Pvt Ltd.

(Collected At: 19/10/2024 09:14:23, Received At: 19/10/2024 09:14:23, Reported At: 21/10/2024 15:14:40)

### PROSTATE SPECIFIC ANTIGEN

Test	Result	Unit	Biological Ref. Range
PSA - TOTAL	: 0.98	ng/ml	0- 4 ng/ml
Serum, Method: CLIA			

**NOTE :**

Prostate specific antigen is a seminal fluid protein produced by normal and malignant epithelial cells of prostate gland and is recognized as a tumour marker for evaluation of prostate cancer activity.

In normal individuals, S.PSA levels do not exceed 4.0 ng/ml.

S.PSA level is useful in detection of cancer of prostate gland and in detection of recurrence of prostate cancer after radical prostatectomy. Serum PSA levels may also be elevated in conditions like BPH, UTI, Digital rectal examination, Transurethral ultrasonography. Confirmation of prostate cancer can be done by transrectal ultrasonography and prostate biopsy.

(Collected At: 19/10/2024 09:14:23, Received At: 19/10/2024 09:14:23, Reported At: 21/10/2024 15:15:10)

----- End Of Report -----



*Signature*  
**Dr. Santosh Khairnar**  
 M.D. (Pathologist)  
 Reg. No.-  
 2000/08/2926





25998 191024

Registration ID : 25998	Sample Collection : 19/10/2024 09:14:23
Name : MR. SHAIKH ILIYAS ABDUL SATTAR	Sample Received : 19/10/2024 09:14:23
Age/Sex : 58 Yrs. / M	Printed : 21/10/2024 19:22:15
Ref. By : BANK OF BARODA	Report Released : 21/10/2024 14:49:18
Sent By : Arcofemi Healthcare Pvt Ltd	

**EXAMINATION OF URINE**

Test	Result	Unit	Biological Ref. Range
<b><u>PHYSICAL EXAMINATION</u></b>			
Quantity :	20	ml	
Colour :	Pale yellow		
Appearance :	Clear		
Reaction (pH) :	6.0		4.5 - 8.0
Specific Gravity :	1.020		1.010 - 1.030
<b><u>CHEMICAL EXAMINATION</u></b>			
Protein :	Absent		Absent
Glucose :	Absent		Absent
Ketones Bodies :	Absent		Absent
Occult Blood :	Absent		Absent
Bilirubin :	Absent		Absent
Urobilinogen :	Absent		Normal
<b><u>MICROSCOPIC EXAMINATION</u></b>			
Epithelial Cells :	2 - 4	/ hpf	
Pus cells :	0 - 2	/ hpf	
Red Blood Cells :	Absent	/ hpf	
Casts :	Absent	/ lpf	Absent / lpf
Crystals :	Absent		Absent
<b><u>OTHER FINDINGS</u></b>			
Yeast Cells :	Absent		Absent
Bacteria :	Absent		Absent
Mucus Threads :	Absent		
Spermatozoa :	Absent		
Deposit :	Absent		Absent
Amorphous Deposits :	Absent		Absent

sample type:Urine

Method:Visual and Microscopic

(Collected At: 19/10/2024 09:14:23, Received At: 19/10/2024 09:14:23, Reported At: 21/10/2024 14:49:18)

----- End Of Report -----



*Signature*  
**Dr. Santosh Khairnar**  
 M.D. (Pathologist)  
 Reg. No.-  
 2000/08/2926





25998 191024

Registration ID : 25998

Sample Collection : 19/10/2024 09:14:23

Name : MR. SHAIKH ILIYAS ABDUL SATTAR

Sample Received : 19/10/2024 09:14:23

Age/Sex : 58 Yrs. / M

Printed : 21/10/2024 19:22:15

Report Released : 21/10/2024 13:57:58

Ref. By : BANK OF BARODA

Sent By : Arcofemi Healthcare Pvt Ltd

---

**X RAY CHEST PA VIEW**

---

Both the lung fields appear normal.

Cardiac silhouette is within normal limits.

Bilateral hilar shadows appear normal.

Bilateral costophrenic angles appear normal.

Bony thorax appears normal.

Soft tissues appear normal.

**IMPRESSION:**

**No significant abnormality detected.**

(Collected At: 19/10/2024 09:14:23, Received At: 19/10/2024 09:14:23, Reported At: 21/10/2024 13:57:58)

----- End Of Report -----



**Dr. Deepak Mishra**

D.N.B. (Radio-

Diagnosis)

Reg. No:

2021/09/7488





25998 191024

Registration ID : 25998

Sample Collection : 19/10/2024 09:14:23

Name : MR. SHAIKH ILIYAS ABDUL SATTAR

Sample Received : 19/10/2024 09:14:23

Age/Sex : 58 Yrs. / M

Printed : 21/10/2024 19:22:15

Report Released : 21/10/2024 14:09:57

Ref. By : BANK OF BARODA

Sent By : Arcofemi Healthcare Pvt Ltd

**OPHTHALMIC EVALUATION**

<b>Examination</b>	<b>Right Eye</b>	<b>Left Eye</b>
Distance Vision With glass	6/6	6/6
Near Vision With glass	N/6	N/6
Color Vision	Normal	
Remarks	Normal	

(Collected At: 19/10/2024 09:14:23, Received At: 19/10/2024 09:14:23, Reported At: 21/10/2024 14:09:57)

----- End Of Report -----

  
**Dr. Santosh Khairnar**  
M.D. (Pathologist)  
Reg. No.-  
2000/08/2926

**MEDICAL EXAMINATION REPORT**

Name : Mr./M<sup>rs</sup>./Miss Shaiikh Idras Abdul Cattar Date     /     /2024  
 Sex : Male/Female  
 Marital status: Married/Unmarried

Age (yrs): 58 yrs

Present complaints: H/O Pelma. 40  
 K/C/O - DM/HTN/IHD/T. B./Hypothyroidism

Past history: - Medical illness No  
Family history: Father - HTN /DM/ IHD No  
History of Allergies: Not allergic  
 Surgical illness No  
 Mother - HTN/DM/IHD No

History of Medication: H/O Pelma. 40  
On examination (O/E): (General Physical Examination)

General conditions. Stable / alert

Height (in cm): 166 cm Weight (in Kg): 82.2  
 BMI: 29.8  
 Pulse (per min) - 96/min Temp -  
 Respiration Rate (per min) -

BP- 120/70 mmHg

Conjunctiva - <u>Normal</u>	Sclera- <u>Normal</u>	Tongue- <u>NAD</u>	Skin- <u>Normal</u>
Nasal cavity- <u>Clear</u>	Lymph nodes- <u>No</u>	Neck veins- <u>No</u>	Oedema- <u>No</u>
Cyanosis- <u>No</u>	Clubbing- <u>No</u>	Varicose veins- <u>No</u>	Joints <u>NAD</u>

Systemic Examination:

- PA Soft. Abdomen
- HIV epire/WIP not sound ±/±
- CVS Heart sound normal  
No cardiac murmur
- RS Air entry = BS  
no crepts/ Rhonchi
- CNS conscious / well oriented  
Ref NAD



Stage	StageTime (Min:Sec)	PhaseTime (Min:Sec)	Speed (mph)	Grade (%)	METs	H.R. (bpm)	B.P. (mmHg)	R.P.P. x100	PVC	Comments
Supine					1.0	74	120/70	88	-	
Standing					1.0	78	120/70	93	-	
HV					1.0	82	120/70	98	-	
ExStart					1.0	86	120/70	103	-	
Stage 1	3:00	3:01	1.7	10.0	4.7	105	130/80	136	-	
PeakEx	1:51	4:52	2.5	12.0	6.2	117	140/90	163	-	
Recovery	1:00		0.0	0.0	1.0	105	150/100	157	-	
Recovery	2:00		0.0	0.0	1.0	89	140/90	124	-	
Recovery	3:00		0.0	0.0	1.0	81	140/90	113	-	
Recovery	3:27		0.0	0.0	1.0	91	130/90	118	-	

Findings :

Exercise Time : 4:52 minutes

Max HR attained : 117 bpm 72% of Max Predictable HR 162

Max BP : 150/100(mmHg)

WorkLoad attained : 6.2 (Good Effort Tolerance )

No Significant ST segment changes seen during exercise or recovery

No Angina/Arrhythmia/S3/murmur

Final Impression : Inconcluciv as Target heart not achived.

Maxmum Depression: 4:06

Disclaimer :Negative stress test does not rule out coronary artery disease

Positive stress test is suggestive but not confirmatory of coronary artery disease.

Advice/Comments:

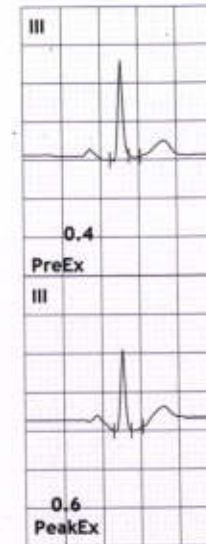
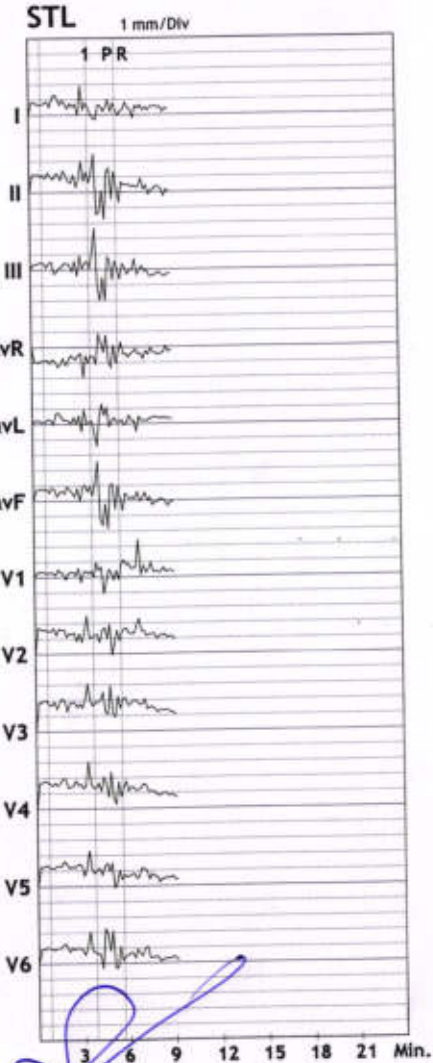

**DR. YOGESH VINODBHAI SOLANKI**  
 MBBS (MUM) MD GENERAL MEDICINE  
 DrNB INTERVENTIONAL CARDIOLOGY  
 MMC REG. NO. 2015053063

**Excellas Clinics Pvt Ltd**

B-1, Vikas Paradise Comm, Below Axis Bank, LBS Marg, Mulund W, Mumbai  
3432/ILIYAS SHAIKH  
58 Yrs/Male  
82 Kg/166 Cms  
Date: 19-Oct-2024 11:55:34 AM

HR: 76 bpm  
METS: 1.0  
BP: 120/70

MPHR:46% of 162  
Speed: 0.0 mph  
Grade: 0.0%

**12 Lead + Comparison**

Raw ECG  
BRUCE  
(1.0-100)Hz

Ex Time 00:35  
BLC :On  
Notch :On

**SUPINE**  
10.0 mm/mV  
25 mm/Sec.

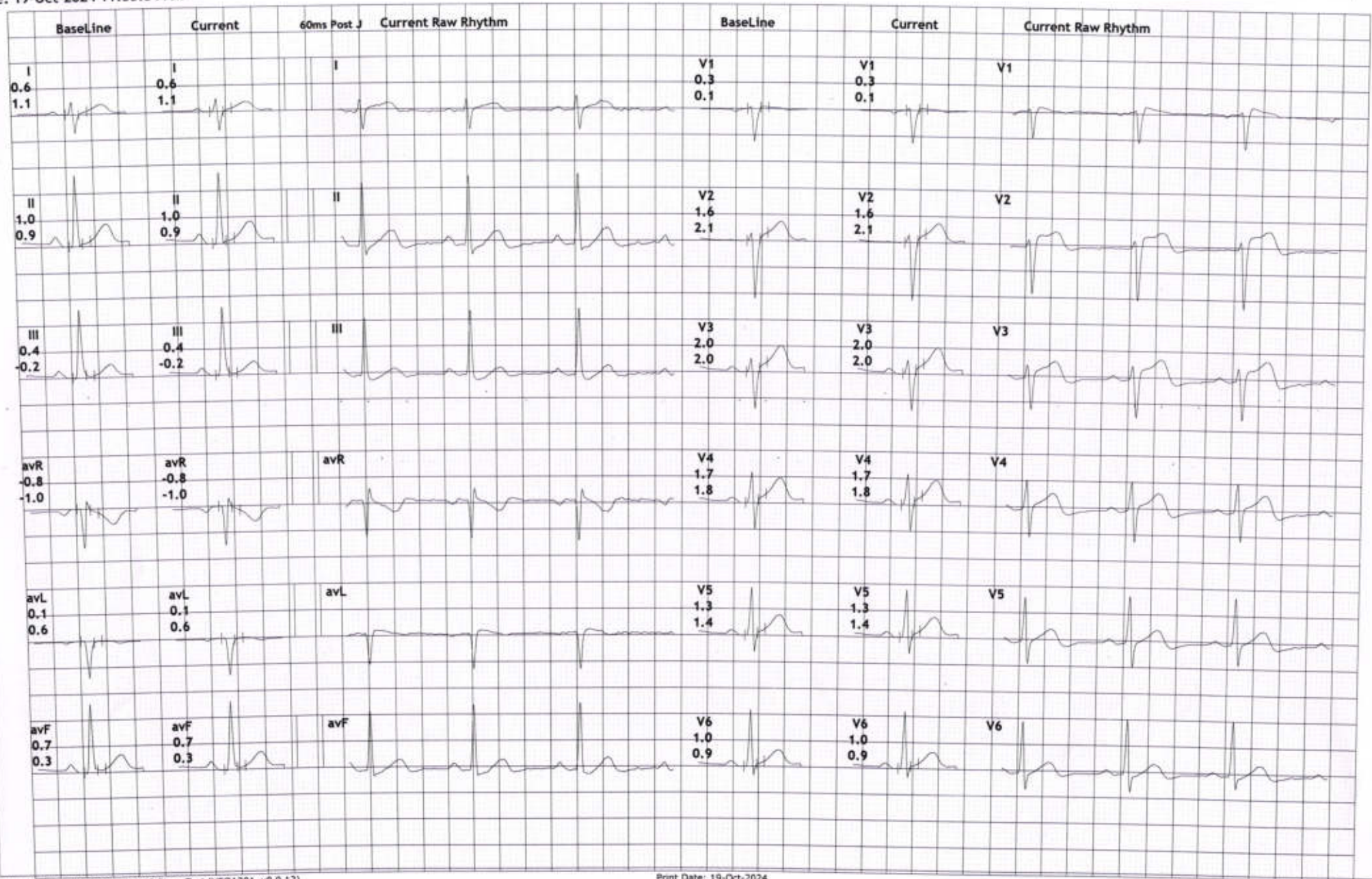



**Excellas Clinics Pvt Ltd**

B-1, Vikas Paradise Comm, Below Axis Bank, LBS Marg, Mulund W, Mumbai  
3432/ILIAS SHAIKH  
58 Yrs/Male  
82 Kg/166 Cms  
Date: 19-Oct-2024 11:55:34 AM

HR: 81 bpm  
METS: 1.0  
BP: 120/70

**12 Lead + Comparison**

MPHR:50% of 162  
Speed: 0.0 mph  
Grade: 0.0%

Raw ECG  
BRUCE  
(1.0-100)Hz

Ex Time 00:39  
BLC :On  
Notch :On

STANDING  
10.0 mm/mV  
25 mm/Sec.

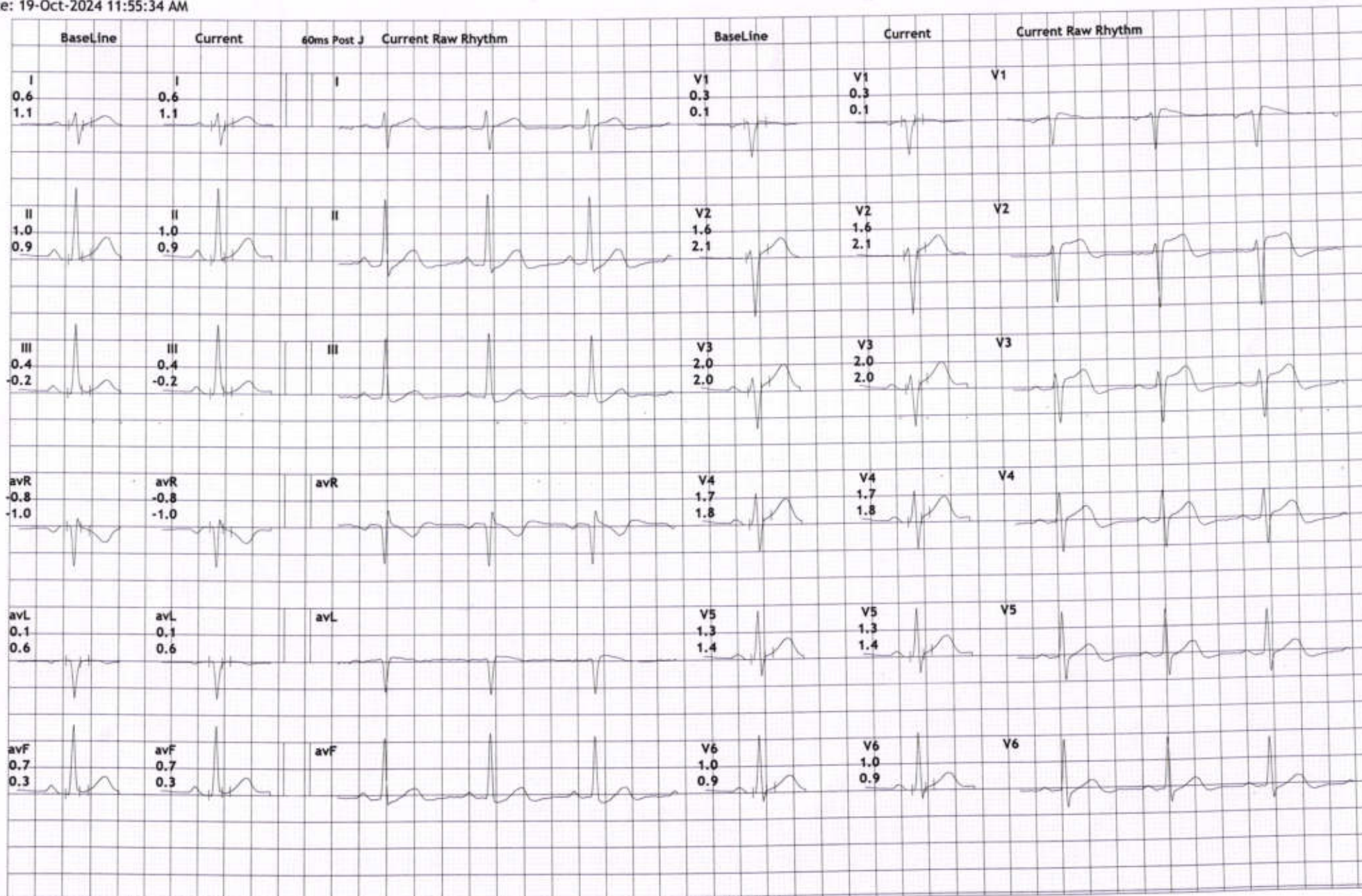



**Excellas Clinics Pvt Ltd**

B-1, Vikas Paradise Comm, Below Axis Bank, LBS Marg, Mulund W, Mumbai  
3432/ILIYAS SHAIKH  
58 Yrs/Male  
82 Kg/166 Cms  
Date: 19-Oct-2024 11:55:34 AM

HR: 85 bpm  
METS: 1.0  
BP: 120/70

MpHR: 52% of 162  
Speed: 0.0 mph  
Grade: 0.0%

**12 Lead + Comparison**

Raw ECG  
BRUCE  
(1.0-100)Hz

Ex Time 00:42  
BLC :On  
Notch :On

HV  
10.0 mm/mV  
25 mm/Sec.

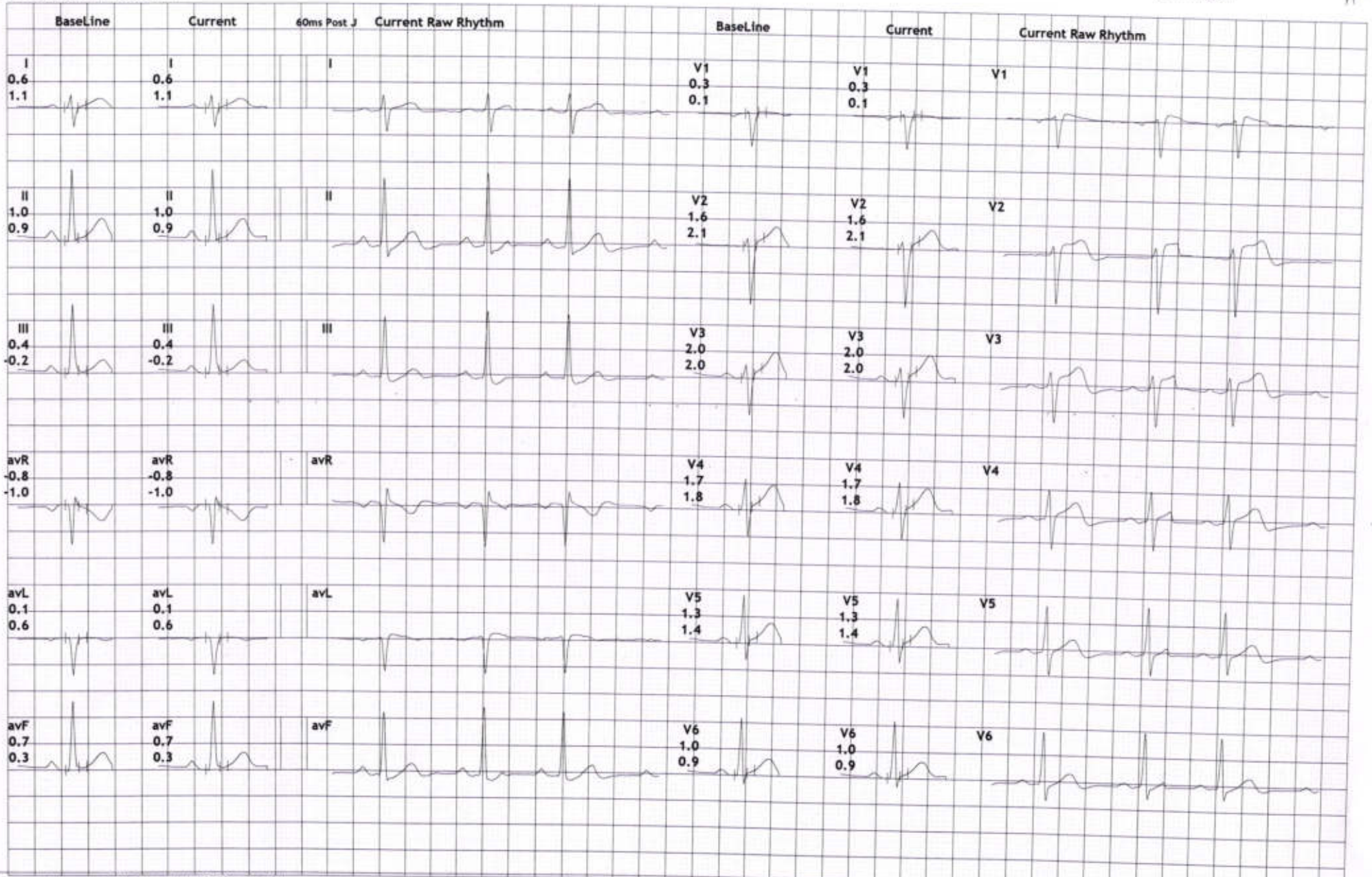



**Excellas Clinics Pvt Ltd**

B-1, Vikas Paradise Comm, Below Axis Bank, LBS Marg, Mulund W, Mumbai  
3432/ILIYAS SHAIKH  
58 Yrs/Male  
82 Kg/166 Cms  
Date: 19-Oct-2024 11:55:34 AM

HR: 86 bpm  
METS: 1.0  
BP: 120/70

**12 Lead + Comparision**

MPHR:53% of 162  
Speed: 0.0 mph  
Grade: 0.0%

Raw ECG  
BRUCE  
(1.0-100)Hz

Ex Time 00:00  
BLC :On  
Notch :On

ExStrt  
10.0 mm/mV  
25 mm/Sec.

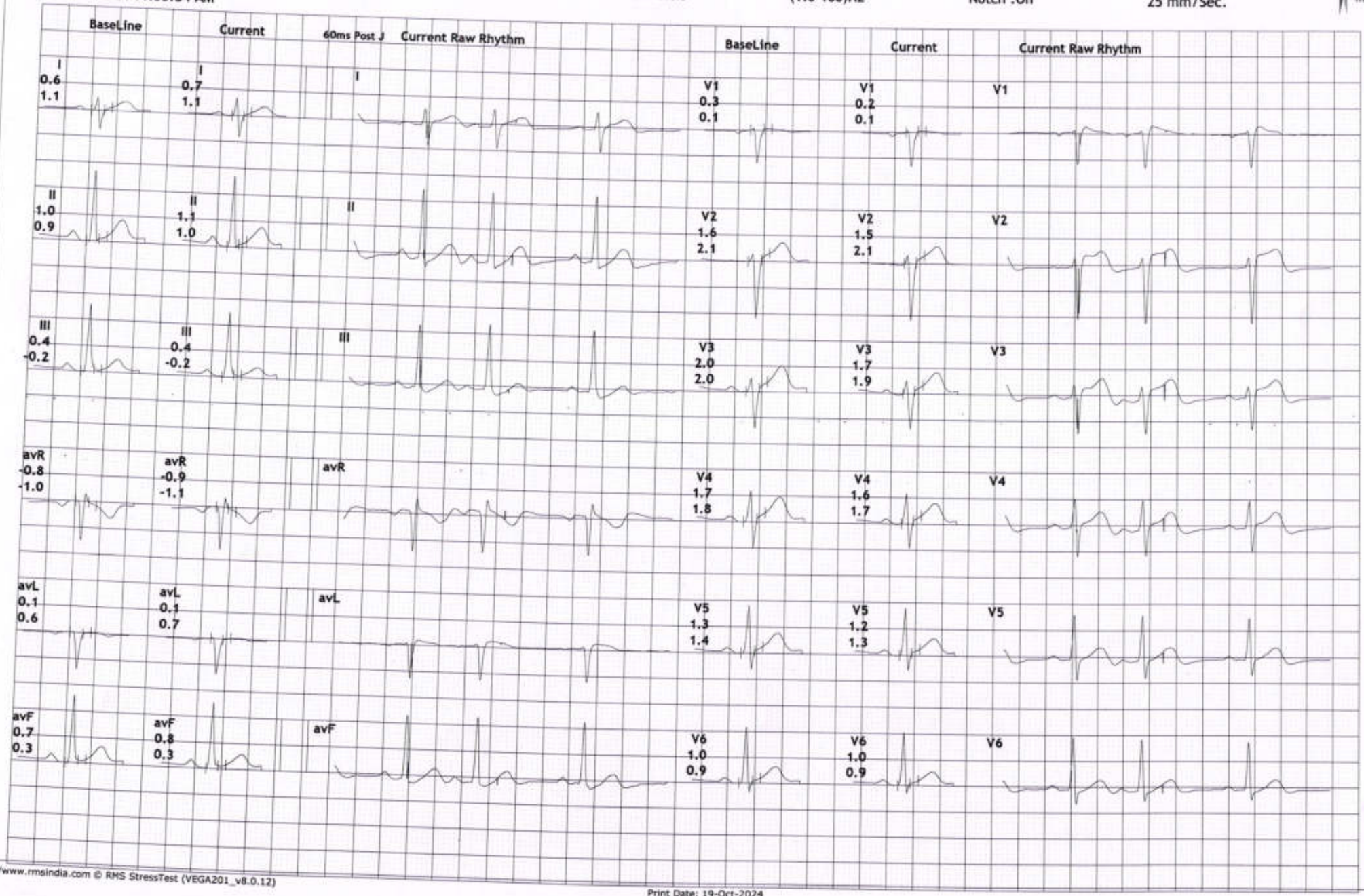







**Excellas Clinics Pvt Ltd**

B-1, Vikas Paradise Comm, Below Axis Bank, LBS Marg, Mulund W, Mumbai  
3432/ILIYAS SHAIKH  
58 Yrs/Male  
82 Kg/166 Cms  
Date: 19-Oct-2024 11:55:34 AM

HR: 117 bpm  
METS: 6.2  
BP: 140/90

**12 Lead + Comparision**

MPHR: 72% of 162  
Speed: 2.5 mph  
Grade: 12.0%

Raw ECG  
BRUCE  
(1.0-100)Hz

Ex Time 04:51  
BLC :On  
Notch :On

PeakEx  
10.0 mm/mV  
25 mm/Sec.

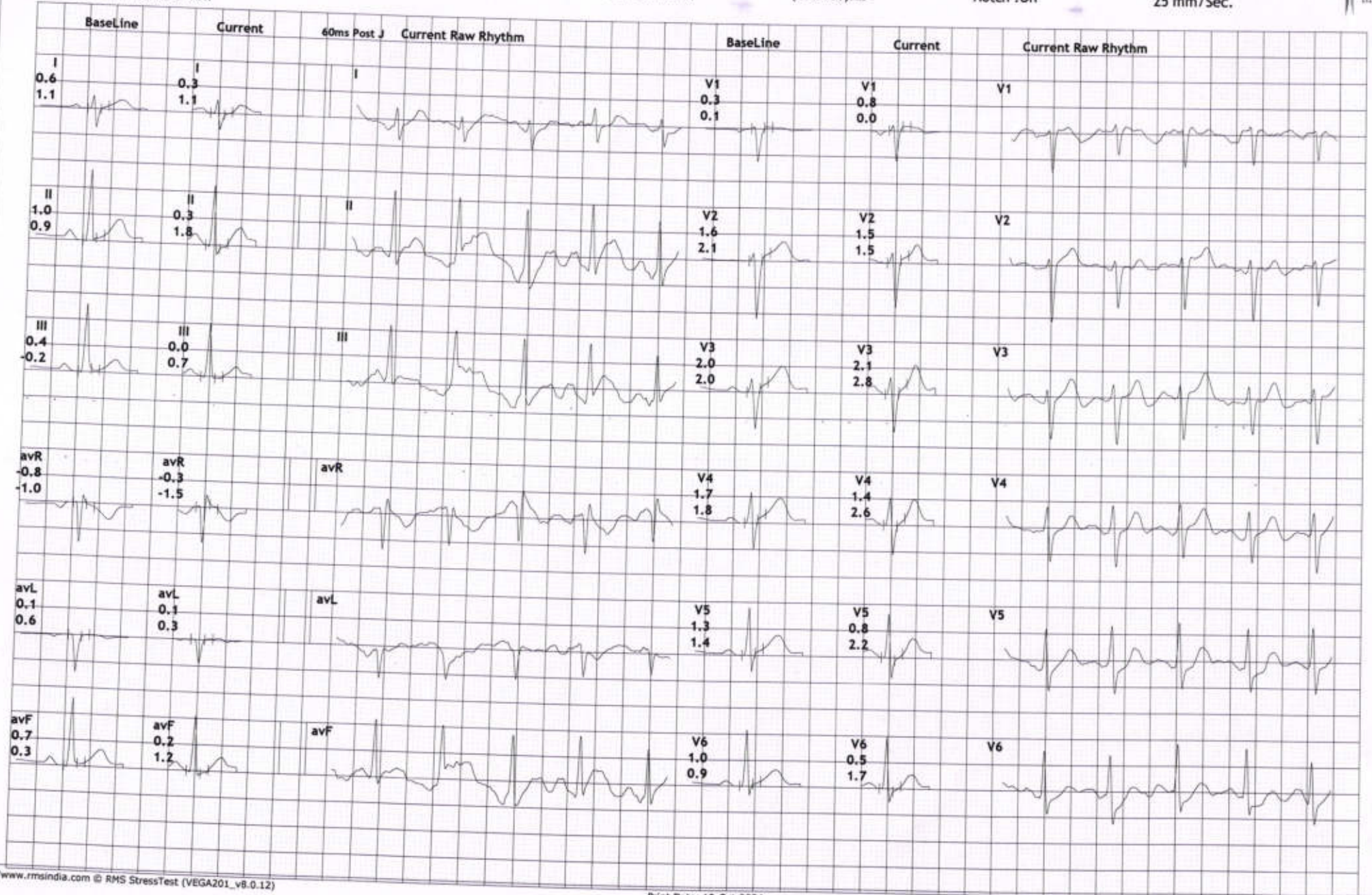



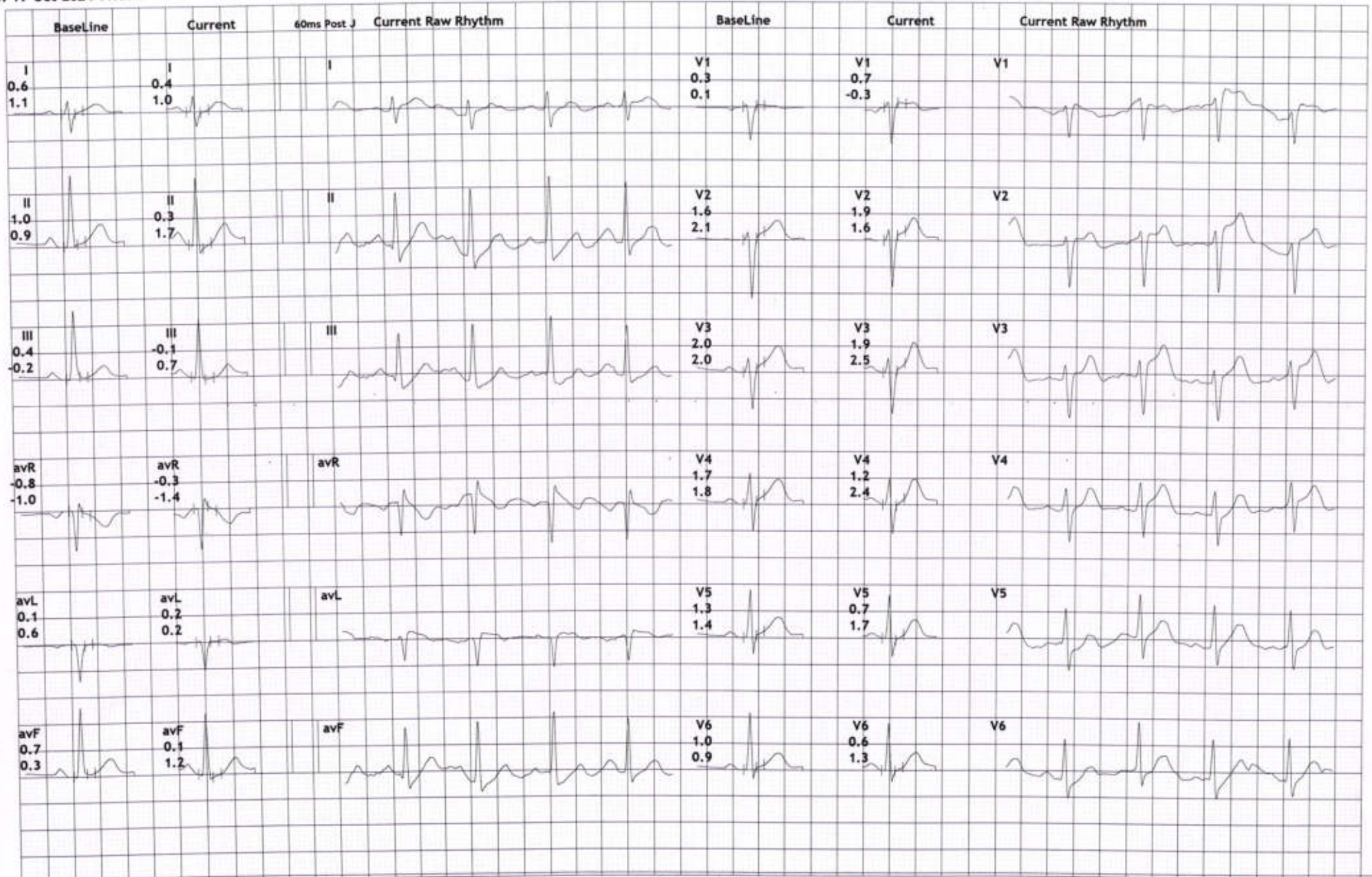



**Excellas Clinics Pvt Ltd**

B-1, Vikas Paradise Comm, Below Axis Bank, LBS Marg, Mulund W, Mumbai  
3432/ILIYAS SHAIKH  
58 Yrs/Male  
82 Kg/166 Cms  
Date: 19-Oct-2024 11:55:34 AM

HR: 89 bpm  
METS: 1.0  
BP: 140/90

**12 Lead + Comparison**

MPHR: 54% of 162  
Speed: 0.0 mph  
Grade: 0.0%

Raw ECG  
BRUCE  
(1.0-100)Hz

Ex Time 04:51  
BLC : On  
Notch : On

Recovery : ( 02:00 )  
10.0 mm/mV  
25 mm/Sec.

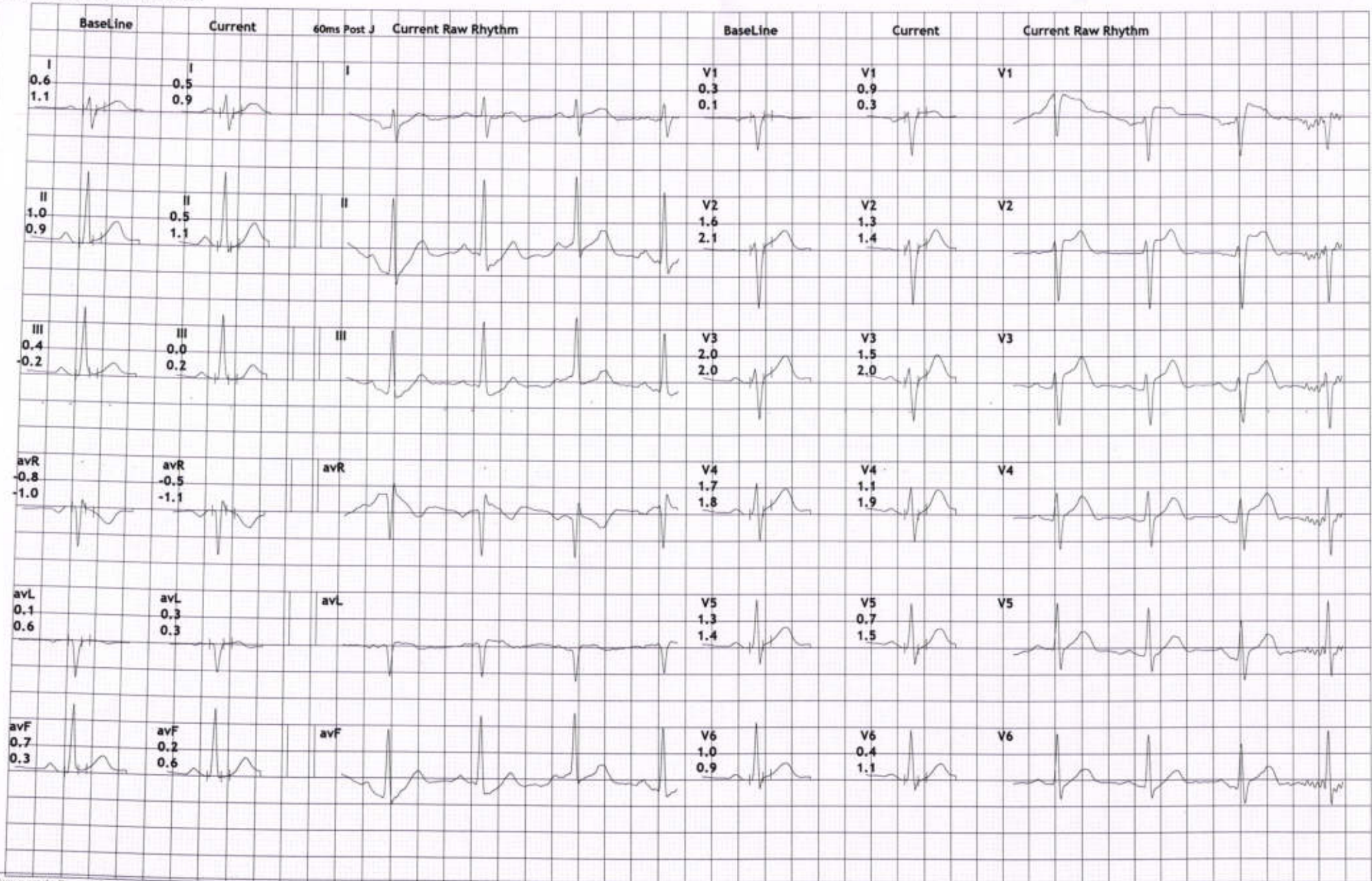



# Excellas Clinics Pvt Ltd

B-1, Vikas Paradise Comm, Below Axis Bank, LBS Marg, Mulund W, Mumbai  
3432/ILIYAS SHAIKH  
58 Yrs/Male  
82 Kg/166 Cms  
Date: 19-Oct-2024 11:55:34 AM

HR: 81 bpm  
METS: 1.0  
BP: 140/90

MHR: 50% of 162  
Speed: 0.0 mph  
Grade: 0.0%

## 12 Lead + Comparison

Raw ECG  
BRUCE  
(1.0-100)Hz

Ex Time 04:51  
BLC :On  
Notch :On

Recovery : ( 03:00 )  
10.0 mm/mV  
25 mm/Sec.

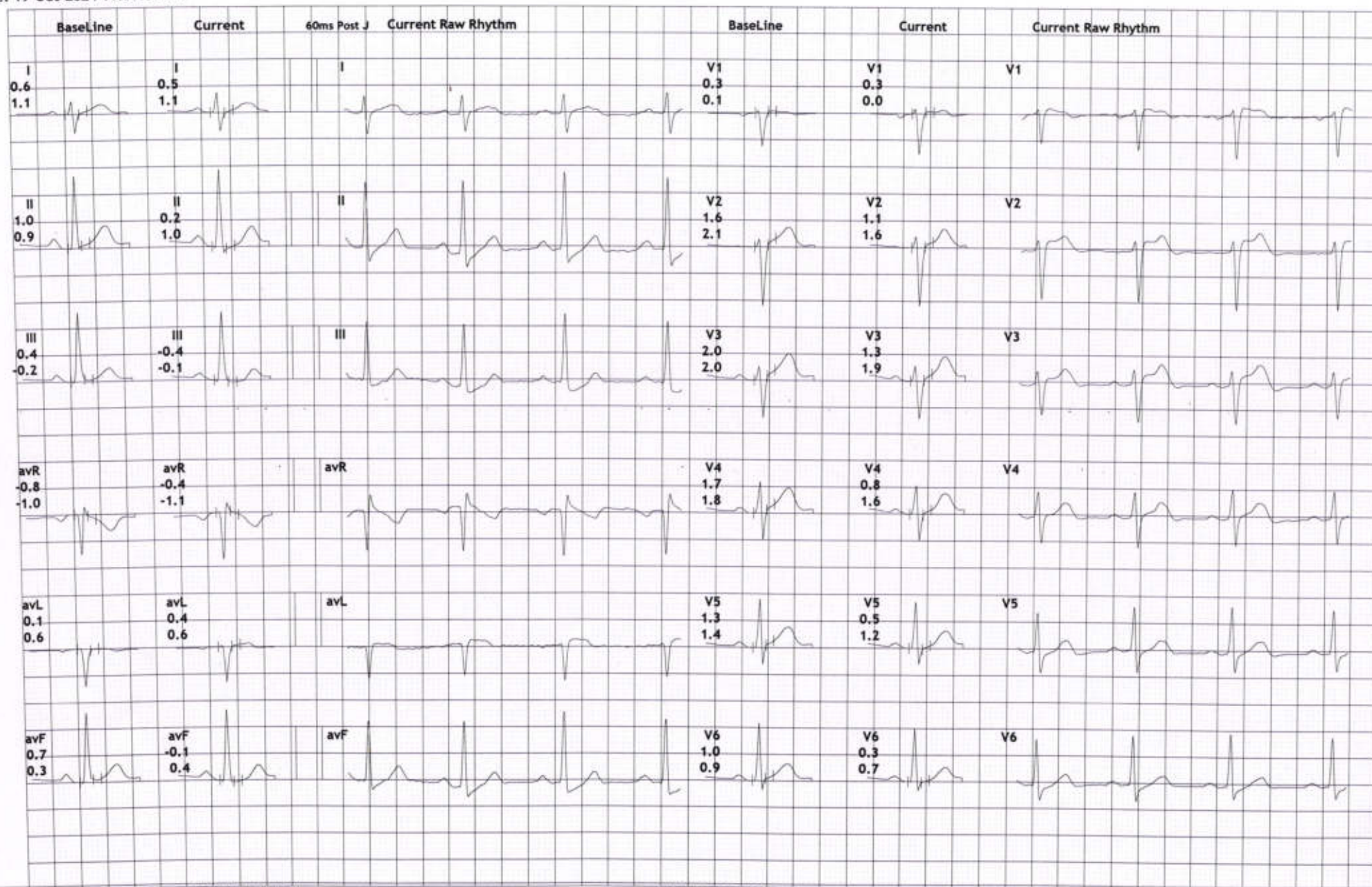



HR: 68 bpm

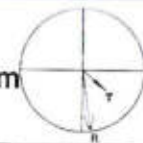

PR Interval: 172 ms  
QRS Duration: 90 ms  
QT/QTc: 253/271ms  
P-QRS-T Axis: 55 - 82 - 41 (Deg)



*Handwritten notes:*  
WNL  
NRM  
Coronary artery  
D

DR. YOGESH VINODKUMAR SOLANKI  
F. COCS (MUM) MD GENERAL MEDICINE  
F. IB INTERVENTIONAL CARDIOLOGY  
I.M.C REG. NO. 2015053063