



भारत सरकार  
Government of India



राजेंद्र कुमार सैन  
Rajendra Kumar Sain  
जन्म तिथि / DOB : 16/07/1962  
पुरुष / Male



5341 5000 2779

मेरा आधार, मेरी पहचान



भारतीय विशिष्ट पहचान अधिकरण  
Unique Identification Authority of India

पता: S/O रामेश्वर, वार्ड न.११, सुल्ताना, सुल्ताना,  
झुंझुनू, राजस्थान, 333028  
Address: S/O Rameswar, ward .n.11, Sultana,  
Sultana, Jhunjhunun, Rajasthan, 333028

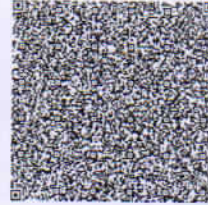

5341 5000 2779



1947



help@uidai.gov.in



www.uidai.gov.in



# RAJASTHANI DIAGNOSTIC & MRI CENTRE

FULLY COMPUTERISED PATHOLOGY LABORATORY

MRI CT SCAN TMT SONOGRAPHY X-RAY ECG MAMMOGRAPHY

NAME	RAJENDRA	AGE-	SEX: M
REF/BY:	MEDIWHEEL	DATE	22-May-22

## ULTRASONOGRAPHY WHOLE ABDOMEN

### GASEOUS ABDOMEN

**Liver:** is normal in size, shape and mild bright echotexture. No IHBR dilatation is seen. No focal mass seen. Portal vein and hepatic veins are normal in diameter. Common bile duct is normal in diameter and lumen is clear.

**Gall bladder:** is normal in size shape, location with echo free lumen. Wall thickness is normal. No echogenic shadow suggestive of calculus is seen. No focal mass or lesion is seen.

**Pancreas:** is normal in size, shape and echotexture. No focal mass or lesion is detected. Pancreatic duct is not dilated.

**Rt. Kidney:** is normal in size, shape, position and echotexture. Corticomedullary differentiation is well maintained. No evidence of definite calculus/ hydronephrosis is seen.

**Lt. Kidney:** is normal in size, shape, position and echotexture. Corticomedullary differentiation is well maintained. No evidence of definite calculus/ hydronephrosis is seen.

**Spleen:** is normal in size, regular in shape and echo texture. No focal lesion is seen. Splenic vessels are seen normal.

**Urinary Bladder:** is well distended. Outline of bladder is regular. Wall thickness is normal. No focal mass is seen. No echogenic shadow suggestive of calculus is seen.

**Prostate:** is enlarged in size 30gm, regular in shape and outline. Capsule is intact. No evidence of ascites is seen. No significant Lymphadenopathy is seen. No obvious bowel pathology is seen. Retroperitoneum including aorta, IVC is unremarkable.

### IMPRESSION:

- ❖ Fatty liver grade 1
- ❖ Prostatomegaly grade 1

Advised: clinicopathological correlation

**DR. B S GUPTA**  
**MD RADIODIAGNOSIS**

Dr. B. S. Gupta  
MD (Radiodiagnosis)  
(RMC-22720)



आपताकालीन सेवाएं

THIS REPORT IS NOT VALID FOR MEDICO LEGAL PURPOSE



B-110, Indra Nagar, Jhunjhunu (Raj.) Ph. No. 01592 294977





# RAJASTHANI DIAGNOSTIC & MRI CENTRE

FULLY COMPUTERISED PATHOLOGY LABORATORY

**MRI CT SCAN TMT SONOGRAPHY X-RAY ECG MAMMOGRAPHY**

Report date: 2022-05-22 10:17

Patient ID: 40295  
Name: RAJENDRA KUMAR SAIN

Birth date: 0000-00-00  
Sex: Male

Measure type: Human  
Sample ID: 39215

Doctor: MEDI WHEEL INS  
Date: 2022-05-22

Parameter:	Result:	Limit:
WBC:	+ 11.54 $10^9/l$	[4.00 - 11.00]
LYM:	2.71 $10^9/l$	[1.30 - 4.00]
MID:	+ 0.77 $10^9/l$	[0.15 - 0.70]
GRA:	+ 8.06 $10^9/l$	[2.50 - 7.50]
LYM%:	- 23.50 %	[25.0 - 40.0]
MID%:	6.70 %	[3.0 - 7.0]
GRA%:	69.80 %	[50.0 - 75.0]

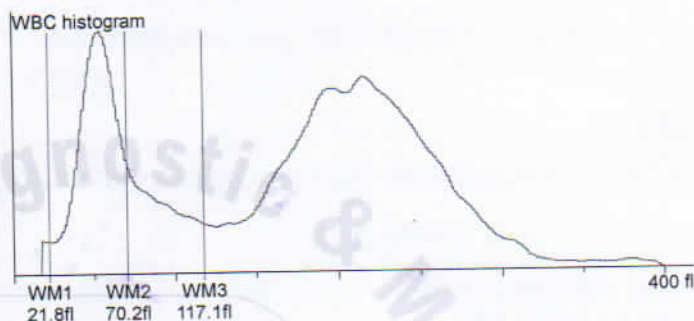

RBC:	4.84 $10^{12}/l$	[4.00 - 5.50]
HGB:	12.20 g/l	[11.5 - 16.5]
HCT:	46.83 %	[36.00 - 52.00]
MCV:	+ 97.00 fl	[76 - 96]
MCH:	- 25.20 pg	[27 - 32]
MCHC:	- 26.10 g/l	[30 - 35]
RDWs:	+ 58.60 fl	[20.0 - 42.0]
RDWcv:	15.90 %	[0.0 - 0.0]

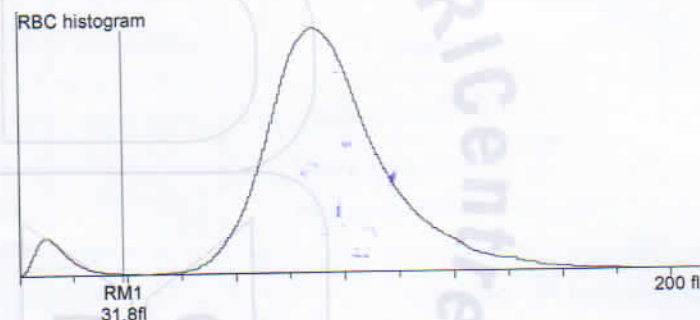

PLT:	217.00 $10^9/l$	[100 - 400]
PCT:	0.23 %	[0.00 - 0.00]
MPV:	10.70 fl	[8.0 - 15.0]
PDWs:	15.10 fl	[0.0 - 0.0]
PDWcv:	39.40 %	[0.0 - 0.0]

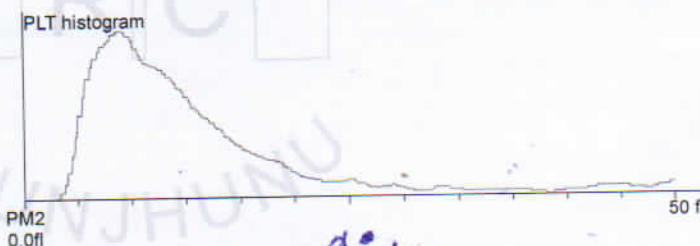

*Nida*  
Dr. NIDA FAHMI  
M.D.S. Pathology  
Reg. No. A-4048

Doctor:



आपताकालीन सेवाएं

THIS REPORT IS NOT VALID FOR MEDICO LEGAL PURPOSE



B-110, Indra Nagar, Jhunjhunu (Raj.) Ph. No. 01592 294977





# RAJASTHANI DIAGNOSTIC & MRI CENTRE

FULLY COMPUTERISED PATHOLOGY LABORATORY

**MRI CT SCAN TMT SONOGRAPHY X-RAY ECG MAMMOGRAPHY**



## Laboratory Report

Name : **RAJENDRA KUMAR SAIN**  
Age : **59** Gender : **MALE**  
Ref. By Dr : **MEDI-WHEEL HEALTH CHECKUP**

Sr. Number : **40295**  
Invoice Date : **22-05-2022 09:58 AM**  
Registration No.: **11494**  
Print Date : **22-05-2022 03:00 PM**

## HAEMATOLOGY

Test Name	Observed Values	Reference Intervals	Units
ESR (Erythrocyte Sedimentation Rate)	H <b>25</b>	20	mm/hr
BLOOD GROUPING (ABO & Rh )	B+ Positive		

## HbA1c(Glycosylated hemoglobin)

Test Name	Observed Values	Reference Intervals	Units
HbA1c(Glycosylated hemoglobin)	6.20	< 6.50 Non-Diabetic 6.50 - 7.00 Very Good Control 7.10 - 8.00 Adeqate Control 8.10 - 9.00 Suboptimal Control 9.10 - 10.00 Diabetic Poor Control > 10.00 Very Poor Control	%
eAG (Estimated Average Glucose)	131.24		mg/dL

Method : Fluorescence Immunoassay Technology

Sample Type : EDTA Blood

Test Performed by:-

Fully Automated (EM 200 ) ERBA MANNHEIM.

### Remarks :

Glycosylated Hemoglobin Testing is Recommended for both (a) Checking Blood Sugar Control in People who might be Pre-Diabetic. (b) Monitoring Blood Sugar Control in patients in more elevated levels, termed Diabetes Mellitus. The American Diabetic Association suggests that the Glycosylated Hemoglobin Test be Performed atleast Two Times in Year in Patients with Diabetes that are meeting Treatment Goals (and That have stable glycemic Control) and Quarterly in Patients with Diabetes whos therapy has changed or that are not meeting Glycemic Goals.

Glycosylated Hemoglobin measurement is not appropriate where there has been change in diet or Treatment within 6 Weeks. Hence people with recent Blood Loss, Hemolytic Anemia, or Genetic Differences in the Hemoglobin Molecule (Hemoglobinopathy) such as Sickle-cell Disease and other Conditions, as well as those that have donated Blood recently, are not suitable for this Test.

Dr. NIDA FAHMI  
M.D.S. Pathology  
No. A-4048



Dr. Mamta Khuteta  
M.D. (Path.)  
BMC No. : 4720/16260



T&C : \* This Reports is Not Valid For Medico Legal Purposes. \* Identification and name of person is not our responsibility.  
आपतावना के बिना इस रिपोर्ट को प्रतिलिखित नहीं किया जा सकता है। \* This report should be reproduced for medico-legal purposes only after considering Age, sex effect of drug and other relevant factor.

B-110, Indra Nagar, Jhunjhunu (Raj.) Ph. No. 01592 294977





# RAJSTHANI DIAGNOSTIC & MRI CENTRE

FULLY COMPUTERISED PATHOLOGY LABORATORY

**MRI CT SCAN TMT SONOGRAPHY X-RAY ECG MAMMOGRAPHY**



## Laboratory Report

Name : **RAJENDRA KUMAR SAIN**  
Age : **59** Gender : **MALE**  
Ref. By Dr : **MEDI-WHEEL HEALTH CHECKUP**

Sr. Number : **40295**  
Invoice Date : **22-05-2022 09:58 AM**  
Registration No.: **11494**  
Print Date : **22-05-2022 03:00 PM**

### BIO-CHEMISTRY

Test Name	Observed Values	Reference Intervals	Units
Fasting Blood Sugar	99.00	60--110	mg/dL
Blood Sugar PP	H <b>171.0</b>	60 - 140	mg/dL
Gamma glutamyl transferase (GGT)	28.0	15.0--85.0	IU/L

### Liver Function Test

Test Name	Observed Values	Reference Intervals	Units
SGOT/AST(Tech.: -UV Kinetic)	24.0	5--40	U/L
SGPT/ALT(Tech.: -UV Kinetic)	30.0	5--40	U/L
Bilirubin(Total)(Tech.: -Jendrassik Grof)	0.91	0.1--1.1	mg/dL
Bilirubin(Direct)	0.20	0--0.3	mg/dL
Bilirubin(Indirect)	0.71	0.1--1.0	mg/dL
Total Protein(Tech.: -Biuret)	7.29	6--8	gm/dL
Albumin(Tech.: -BCG)	4.02	3.5--5	gm/dL
Globulin(CALCULATION)	3.27	2.5--4.5	gm/dL
A/G Ratio(Tech.: -Calculated)	1.23	1.2 - 2.5	
Alkaline Phosphatase(Tech.: -Pnp Amp Kinetic)	114.0	30--128	U/L

Dr. NIDA FAHMI  
M.D.S. Pathology  
No. A-4048

24/7  
SIGNATURE

Mamta Khuteta  
Dr. Mamta Khuteta  
M.D. (Path.)  
BMC No. : 4720/16260

PATHOLOGIST

T&C : \* This Report is Not Valid For Medico Legal Purposes. \* Identification and name of person is not our responsibility.  
No part of this report should be reproduced for any purpose without the written permission of the laboratory. \* Considering Age, sex effect of drug and other relevant factor.

B-110, Indra Nagar, Jhunjhunu (Raj.) Ph. No. 01592 294977









# RAJASTHANI DIAGNOSTIC & MRI CENTRE

FULLY COMPUTERISED PATHOLOGY LABORATORY

**MRI CT SCAN TMT SONOGRAPHY X-RAY ECG MAMMOGRAPHY**



## Laboratory Report

Name : **RAJENDRA KUMAR SAIN**  
Age : **59** Gender : **MALE**  
Ref. By Dr : **MEDI-WHEEL HEALTH CHECKUP**

Sr. Number : **40295**  
Invoice Date : **22-05-2022 09:58 AM**  
Registration No.: **11494**  
Print Date : **22-05-2022 03:00 PM**

### THYROID HORMONES T3,T4,TSH (THYROID PROFILE)

Test Name	Observed Values	Reference Intervals	Units
T3 (Total Triiodothyronine)	1.34	0.5 - 1.5 ng/ML	ng/ML
T4 (TotalThyroxine)	11.69	4.60-12.50 µg/dL	µg/dL
TSH (Thyroid Stimulating Hormone)	0.85	0.35 -- 5.50 µIU/mL	µIU/mL

Sample Type : **Serum**

Test Performed by:-

Fully Automated Chemi Luminescent Immuno Assay (**ARCHITECT- i1000 PLUS**) Abbott USA

Remarks :

Primary malfunction of the Thyroid gland may result in excessive (hyper) or Low (hypo) release of T3 or T4. In additional, as TSH directly affect thyroid function, malfunction of the pituitary or the hypothalamus influences the thyroid gland activity.

Disease in any portion of the thyroid-pituitary-hypothalamus system may influence the level of T3 and T4 in the blood, in Primary Hypothyroidism, TSH levels are significantly elevated, while in secondary and tertiary hypothyroidism, TSH levels may be low. In addition, in Euthyroid sick syndrome, multiple alterations in serum thyroid function test findings have been recognized.

*Nida*  
Dr. NIDA FAHMI  
M.D.S. Pathology  
No. A-4048



*Mamta Khuteta*  
Dr. Mamta Khuteta  
M.D. (Path.)  
BMC No. : 4720/16260



T&C : This Report is Not Valid For Medico Legal Purposes. \* Identification and name of person is not our responsibility.  
आपताकालीन सेवा  
No part of this report should be reproduced or transmitted in any form or by any means, considering Age, sex effect of drug and other relevant factor.

**B-110, Indra Nagar, Jhunjhunu (Raj.) Ph. No. 01592 294977**









# RAJASTHANI DIAGNOSTIC & MRI CENTRE

FULLY COMPUTERISED PATHOLOGY LABORATORY

**MRI CT SCAN TMT SONOGRAPHY X-RAY ECG MAMMOGRAPHY**



## Laboratory Report

Name : **RAJENDRA KUMAR SAIN**  
Age : **59** Gender : **MALE**  
Ref. By Dr : **MEDI-WHEEL HEALTH CHECKUP**

Sr. Number : **40295**  
Invoice Date : **22-05-2022 09:58 AM**  
Registration No.: **11494**  
Print Date : **22-05-2022 03:00 PM**

### URINE EXAMINATION

#### URINE COMPLETE

Test Name	Observed Values	Reference Intervals	Units
<b>PHYSICAL</b>			
Quantity	20		ml
Colour	Dark Yellow		
Appearance / Transparency	S.Turbid		
Specific Gravity	1.020		
PH	6.50	4.5-6.5	
<b>CHEMICAL</b>			
Reaction	Acidic		
Albumin	+		
Urine Sugar	Nil		
<b>MICROSCOPIC</b>			
Red Blood Cells	Nil		/h.p.f.
Pus Cells	15-20		/h.p.f.
Epithelial Cells	6-8		/h.p.f.
Crystals	Nil		/h.p.f.
Casts	Nil		/h.p.f.
Bactria	Nil		/h.p.f.
Others	Nil		/h.p.f.
Test Name	Observed Values	Reference Intervals	Units
URINE SUGAR FASTING	Nil		
URINE SUGAR PP	Nil		

<<< END OF REPORT >>>

*Nida*  
Dr. NIDA FAHMI  
M.D.S. Pathology  
No. A-4048

*Mamta Khuteta*  
Dr. Mamta Khuteta  
M.D. (Path.)  
RMC No. : 4720/16260



SIGNATURE

PATHOLOGIST

આ અભિપ્રાય રિપોર્ટ નો ઉપયોગ માત્ર સંબંધિત રોગના ઇલાજ માટે છે. આ રિપોર્ટ નો કોઈ પણ અન્ય ઉપયોગ કરવો અનિચિત છે. આ રિપોર્ટ નો ઉપયોગ માત્ર સંબંધિત રોગના ઇલાજ માટે છે. આ રિપોર્ટ નો કોઈ પણ અન્ય ઉપયોગ કરવો અનિચિત છે. આ રિપોર્ટ નો ઉપયોગ માત્ર સંબંધિત રોગના ઇલાજ માટે છે. આ રિપોર્ટ નો કોઈ પણ અન્ય ઉપયોગ કરવો અનિચિત છે.

THIS REPORT IS NOT VALID FOR MEDICO LEGAL PURPOSES. Identification and name of person is not our responsibility.  
\* No part of this report should be repeated or used for any other purpose. Considering Age, sex effect of drug and other relevant factor.

B-110, Indra Nagar, Jhunjhunu (Raj.) Ph. No. 01592 294977

140 (PKG10000236) / RAJENDRA KUMAR SAIN / 59 Yrs / M / 170 Cms / 84 Kg Date: 22-May-2022 Technician : PRAVEEN Examined By:

Stage	Time	Duration	Belt Speed (mph)	Elevation	METS	Rate	% THR Achieved	BP	RPP	PVC	Comments
Supine	00:20	0:19	00.0	00.0	01.0	105	65%	128/88	000	00	
Standing	01:28	1:08	00.0	00.0	01.0	092	57%	128/88	000	00	
HV	02:46	1:18	00.0	00.0	01.0	092	57%	130/90	119	00	
Warm Up	04:17	1:31	00.0	00.0	01.0	096	60%	130/90	124	00	
ExStart	07:22	3:05	01.0	00.0	01.0	125	78%	132/92	165	00	
BRUCE Stage 1	10:22	3:00	01.7	10.0	04.7	138	86%	138/98	190	00	
PeakEx	10:24	3:00	01.7	10.0	04.7	138	86%	138/98	190	00	
Recovery	10:53	0:29	01.1	00.0	01.8	138	86%	138/98	190	00	
Recovery	11:23	1:00	01.1	00.0	01.0	147	91%	138/98	202	00	
Recovery	12:23	2:00	00.0	00.0	01.0	120	75%	136/96	163	00	
Recovery	13:23	3:00	00.0	00.0	01.0	107	66%	134/94	143	00	
Recovery	14:23	4:00	00.0	00.0	01.0	107	66%	132/92	141	00	
Recovery	15:23	5:00	00.0	00.0	01.0	101	63%	132/92	133	00	
Recovery	15:45	5:21	00.0	00.0	01.0	101	63%	132/92	133	00	

**Findings :**

Exercise Time : 03:02  
 Max HR Attained : 147 bpm 91% of Target 161  
 Max BP Attained : (Sys) 138/98  
 Max Workload Attained : 4.7 Poor response to induced stress  
 Max ST Dep Lead & Value : avL & -1.0 mm in Recovery mm  
 Test Objective : MEDI WHEEL MEDICAL  
 History : No  
 Test End Reasons : Test Complete

**Report :**

*Test is negative for stenosis*



# Linked Medians Report



140 / RAJENDRA KUMAR SAIN / 59 Yrs / Male / 170 Cm / 84 Kg

Date: 22 - 05 - 2022 10:21:41 AM METs: 01:00 HR: 105 Target HR: 65% of 161 BP: 0/0 Post J @80mSec ExTime: 00:19 0.0 mph Grade: 00.00% 25 mm/Sec 1.0 Cm/mV

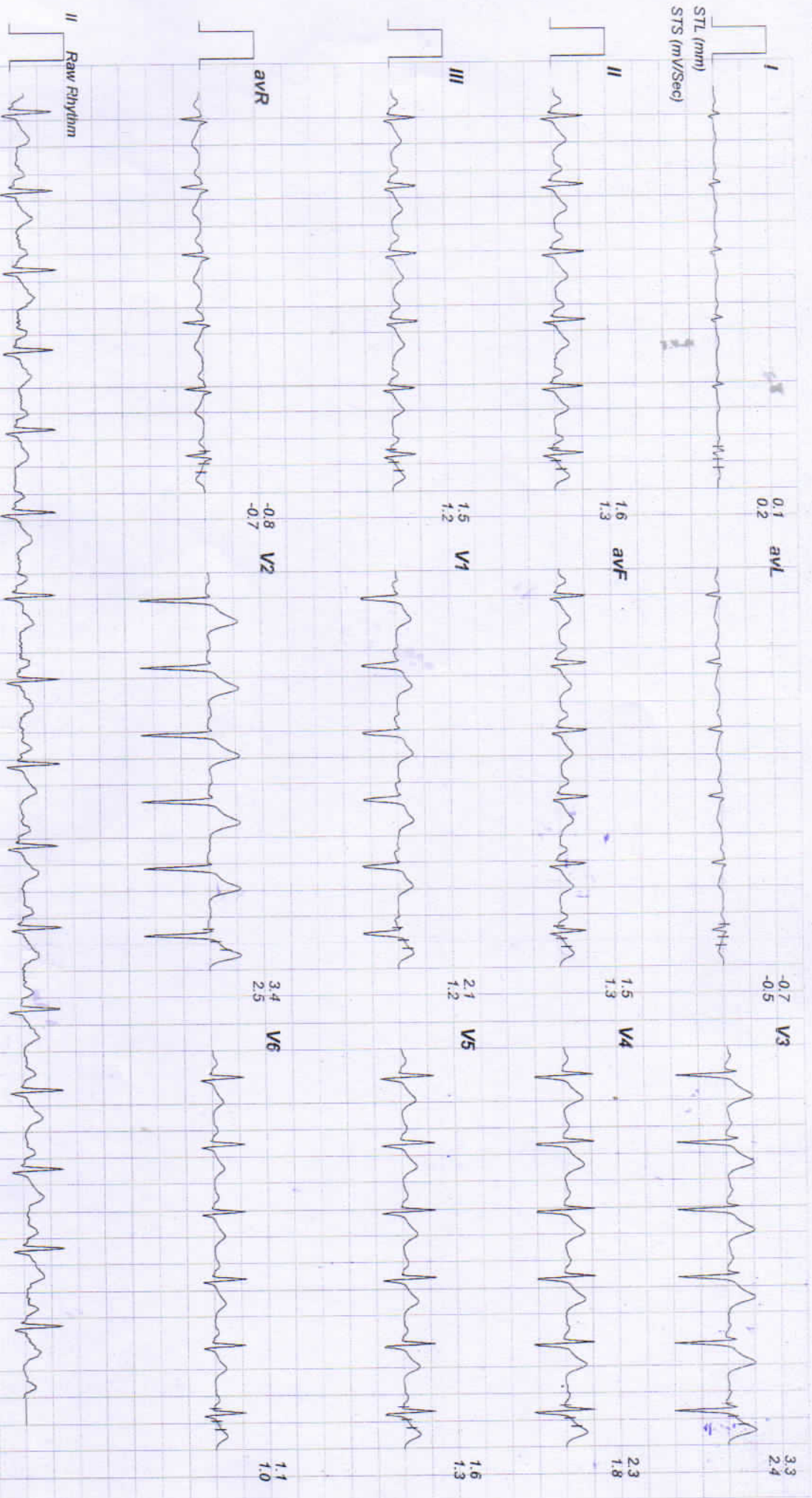

(GEM214190403)(R)Allengers



140 / RAJENDRA KUMAR SAIN / 59 Yrs / Male / 170 Cm / 84 Kg

Date: 22-05-2022 10:21:41 AM METS : 01.00 HR : 92 Target HR : 57% of 161 BP : 0/0 Post J @80mSec ExtTime : 01:27 0.0 mph Grade : 00.00 % 25 mm/Sec. 1.0 Cm/mV

# Linked Medians Report

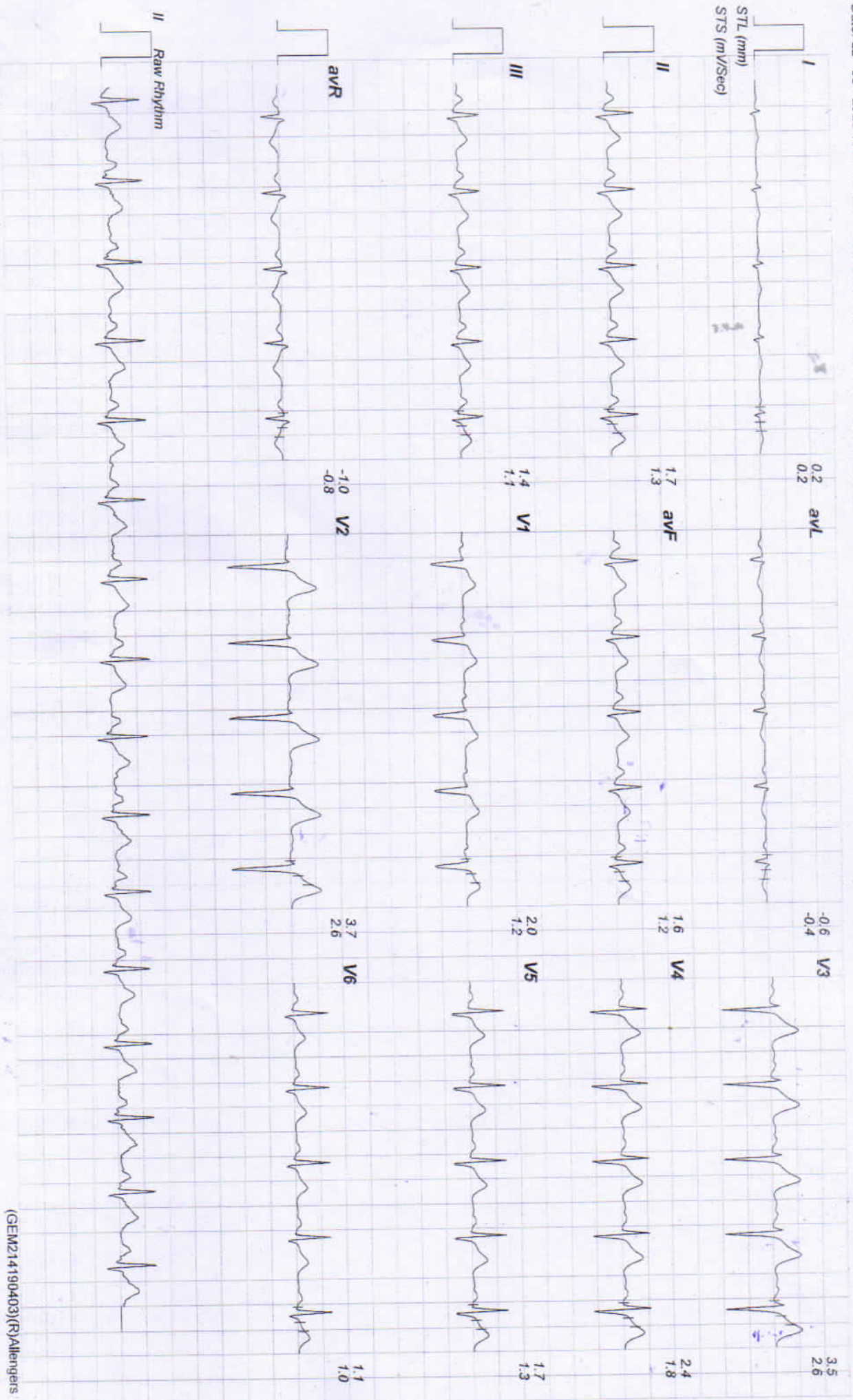

(GEM214190403)(R)Allengers



140 / RAJENDRA KUMAR SAIN / 59 Yrs / Male / 170 Cm / 84 Kg

Date: 22 - 05 - 2022 10:21:41 AM METs : 01.00 HR : 92 Target HR : 57% of 161 BP : 130/90 Post J @80mSec EXTime : 02:45 0.0 mph Grade : 00.00 % 25 mm/Sec. 1.0 Cm/mV

# Linked Medians Report

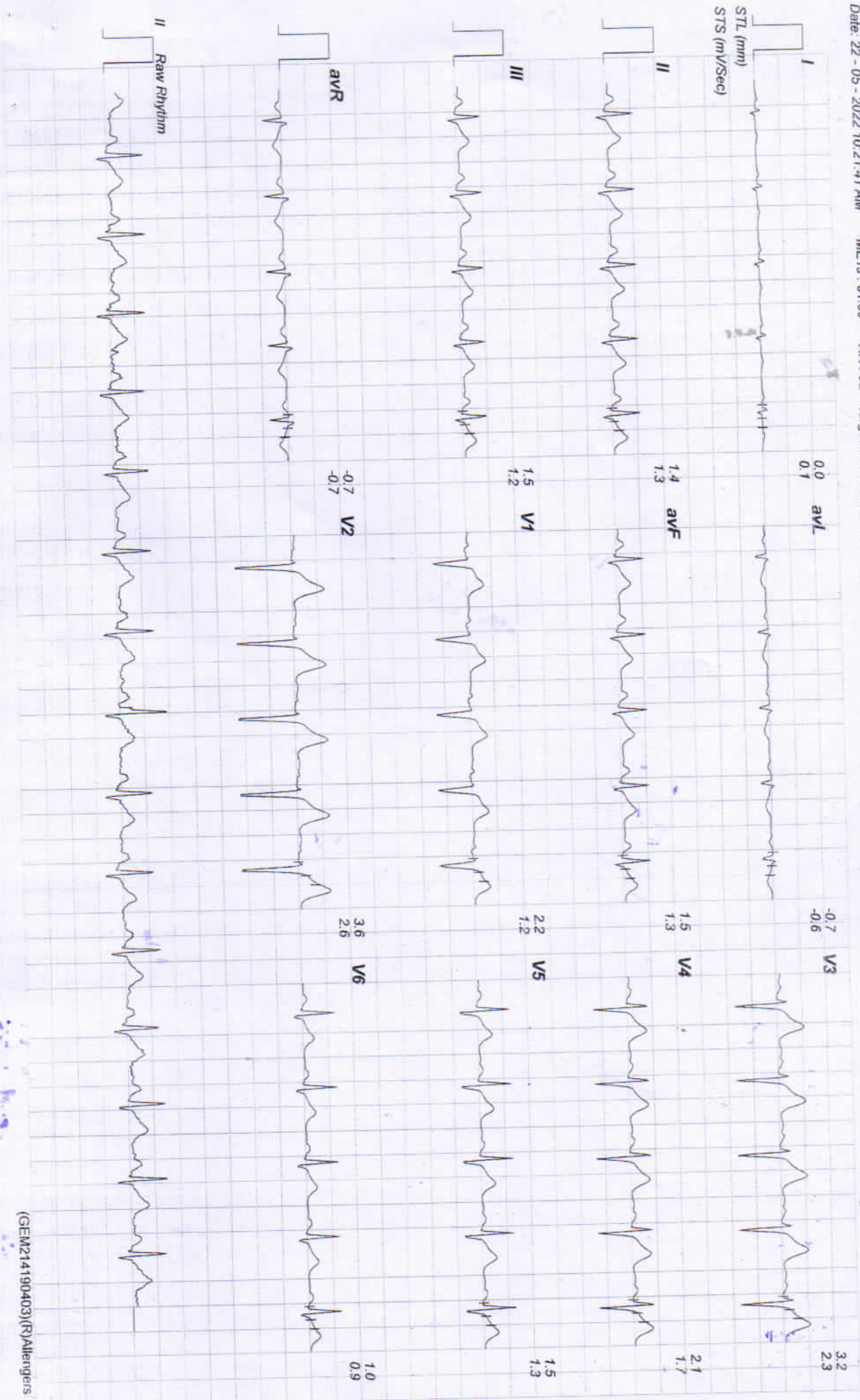

(GEM214190403)(R)Allengers



140 / RAJENDRA KUMAR SAIN / 59 Yrs / Male / 170 Cm / 84 Kg

Date: 22 - 05 - 2022 10:21:41 AM METs : 01.00 HR : 96 Target HR : 59% of 161 BP : 130/90 Post J @80mSec EXTime : 04:16 0.0 mph Grade : 00.00 % 25 mm/Sec. 1.0 Cm/mV

# Linked Medians Report



Warm Up

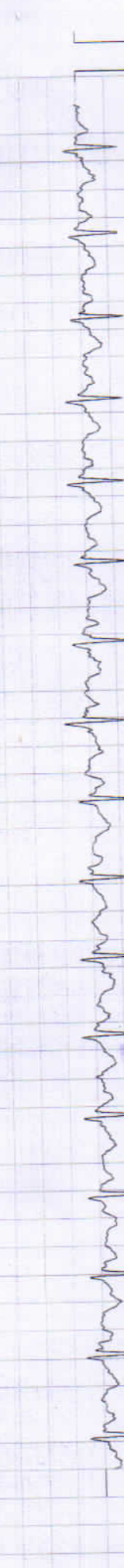
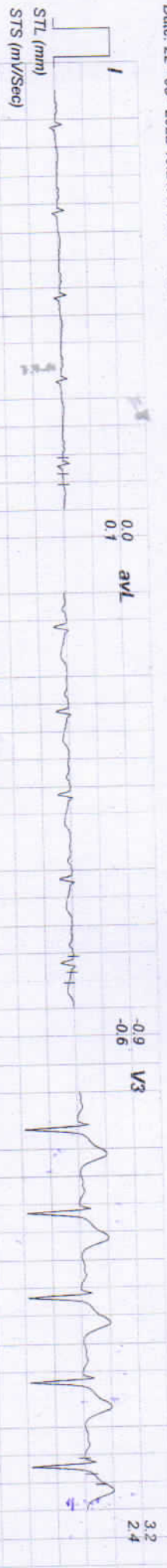

Raw Rhythm

(GEM214190403)(R)Allengers

# Linked Medians Report

EXStart



140 / RAJENDRA KUMAR SAIN / 59 Yrs / Male / 170 Cm / 84 Kg

Date: 22 - 05 - 2022 10:21:41 AM METs : 01:00 HR : 125 Target HR : 77% of 161 BP : 132/92 Post J @60mSec EXTime : 00:00 1.0 mph Grade : 00.00 % 25 mm/Sec. 1.0 Cm/mV

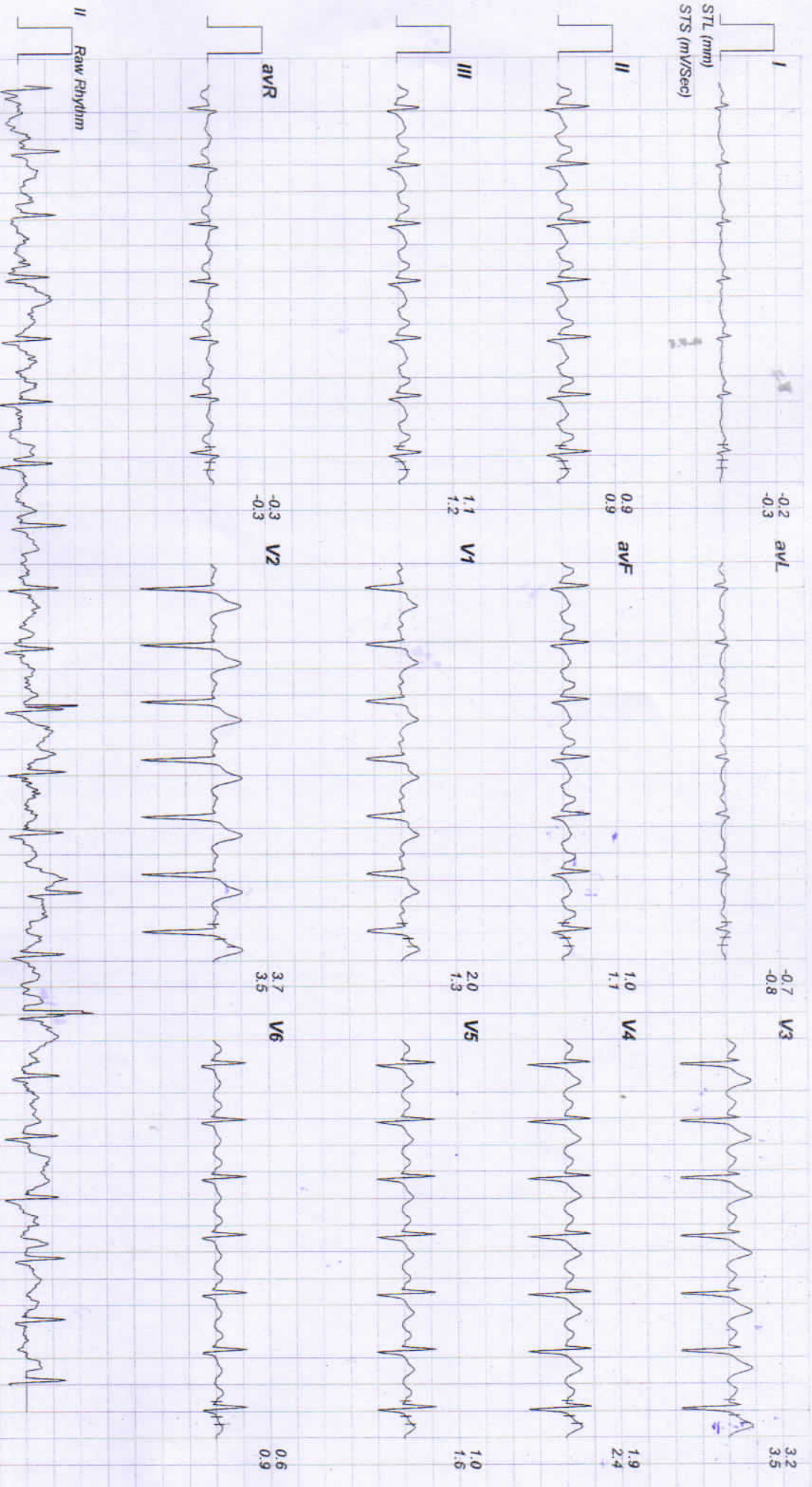



140 / RAJENDRA KUMAR SAIN / 59 Yrs / Male / 170 Cm / 84 Kg

Date: 22 - 05 - 2022 10:21:41 AM METs : 04.70 HR : 138 Target HR : 85% of 161 BP : 138/98 Post J @50mSec ExtTime : 03:00 1.7 mph Grade : 10.00 % 25 mm/Sec. 1.0 Cm/mV

### Linked Medians Report

BRUCE: Stage 1(3:00)

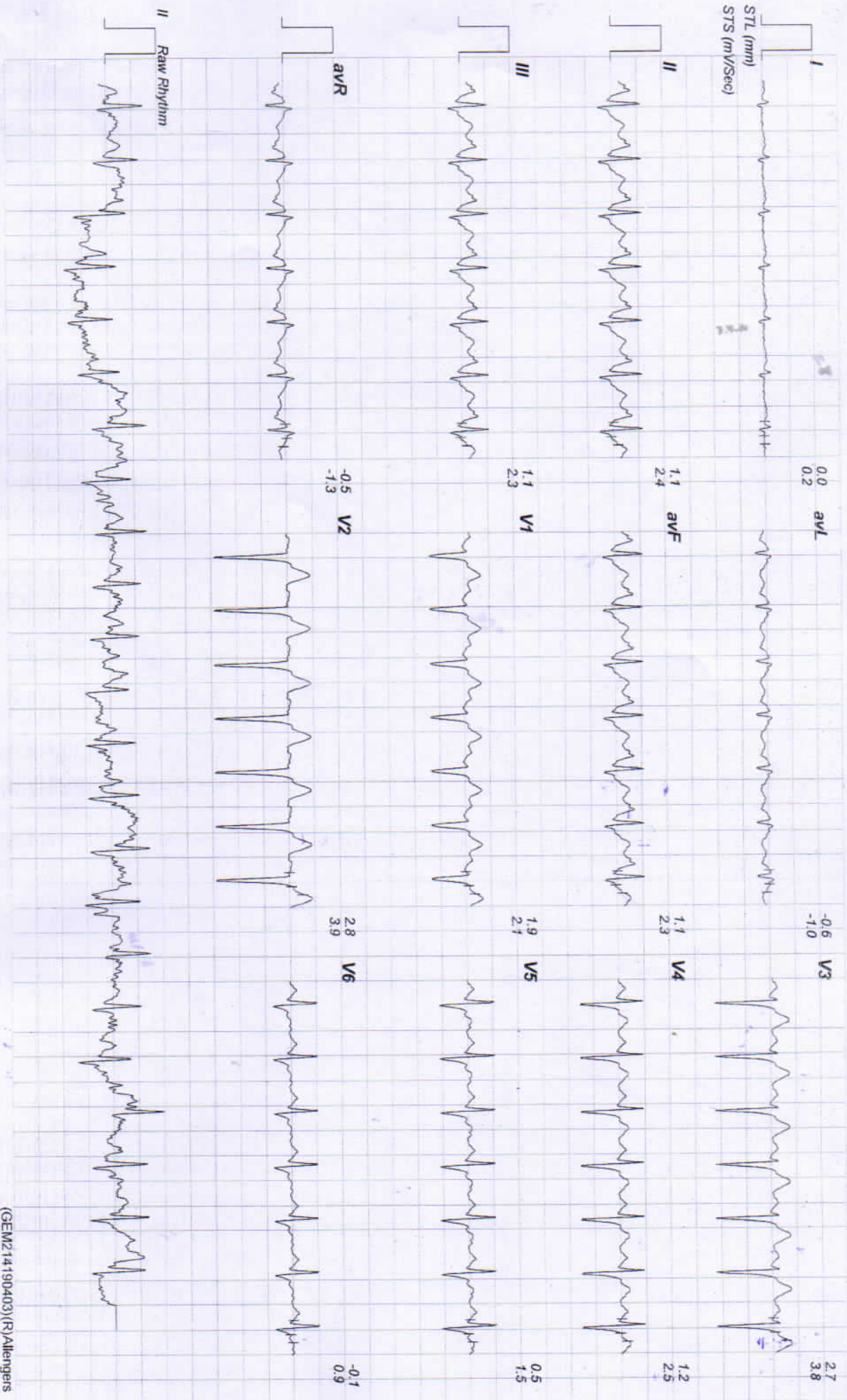

(GEM214190403)(R)Allengers

140 / RAJENDRA KUMAR SAIN / 59 YRS / Male / 170 Cm / 84 Kg

Date: 22 - 05 - 2022 10:21:41 AM METS : 04.70 HR : 138 Target HR : 85% of 161 BP : 138/98 Post J @60mSec ExTime : 03:00 1.7 mph Grade : 10.00 % 25 mm/Sec. 1.0 Cm/mV

# Linked Medians Report

PeakEx

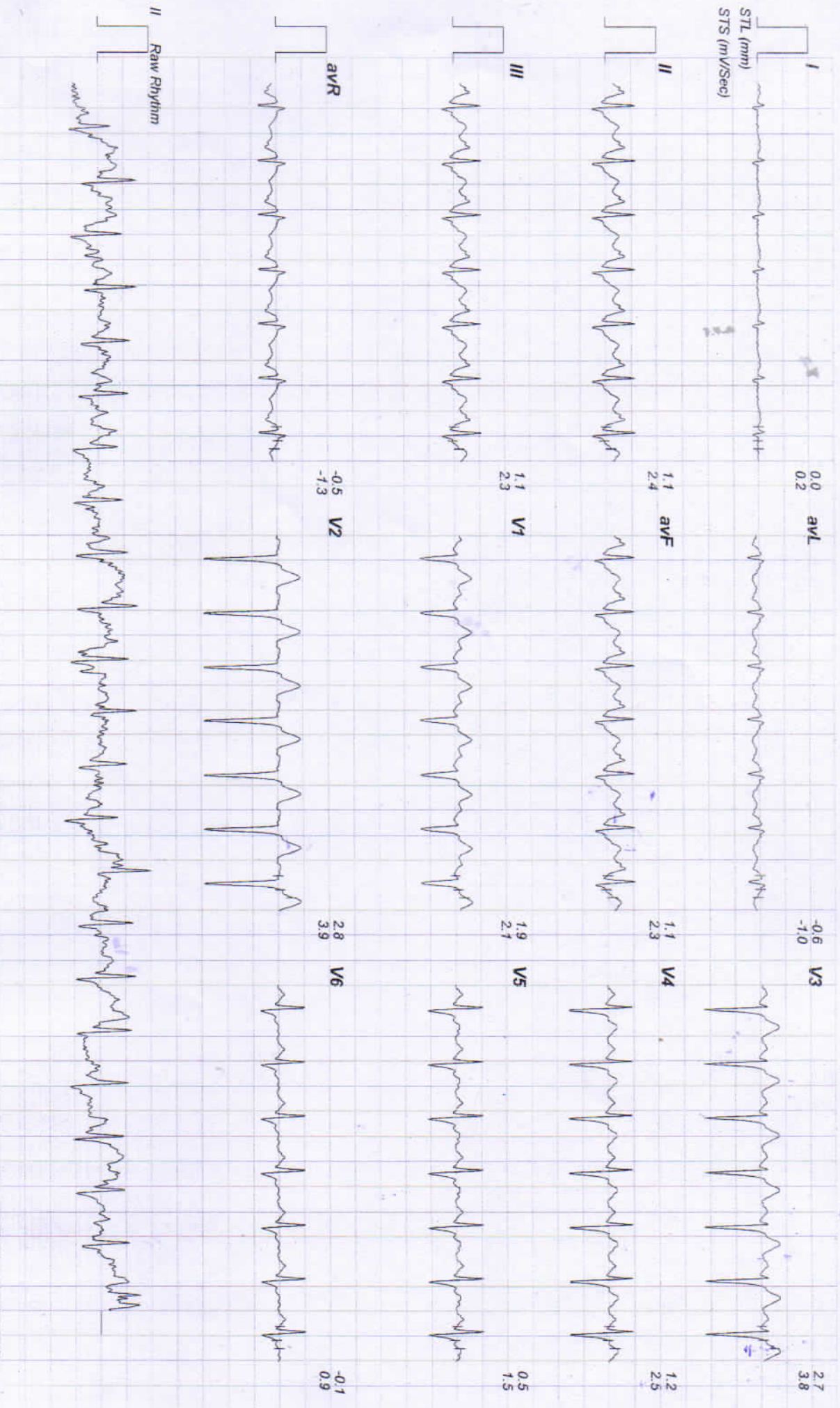



140 / RAJENDRA KUMAR SAIN / 59 Yrs / Male / 170 Cm / 84 Kg

Date: 22 - 05 - 2022 10:21:41 AM METs : 01.80 HR : 138 Target HR : 65% of 161 BP : 139/98 Post J @60mSec EXTime : 03:02 1.1 mph Grade : 00.00 % 25 mm/Sec. 1.0 Cm/mV

# Linked Medians Report

Recovery(0:29)

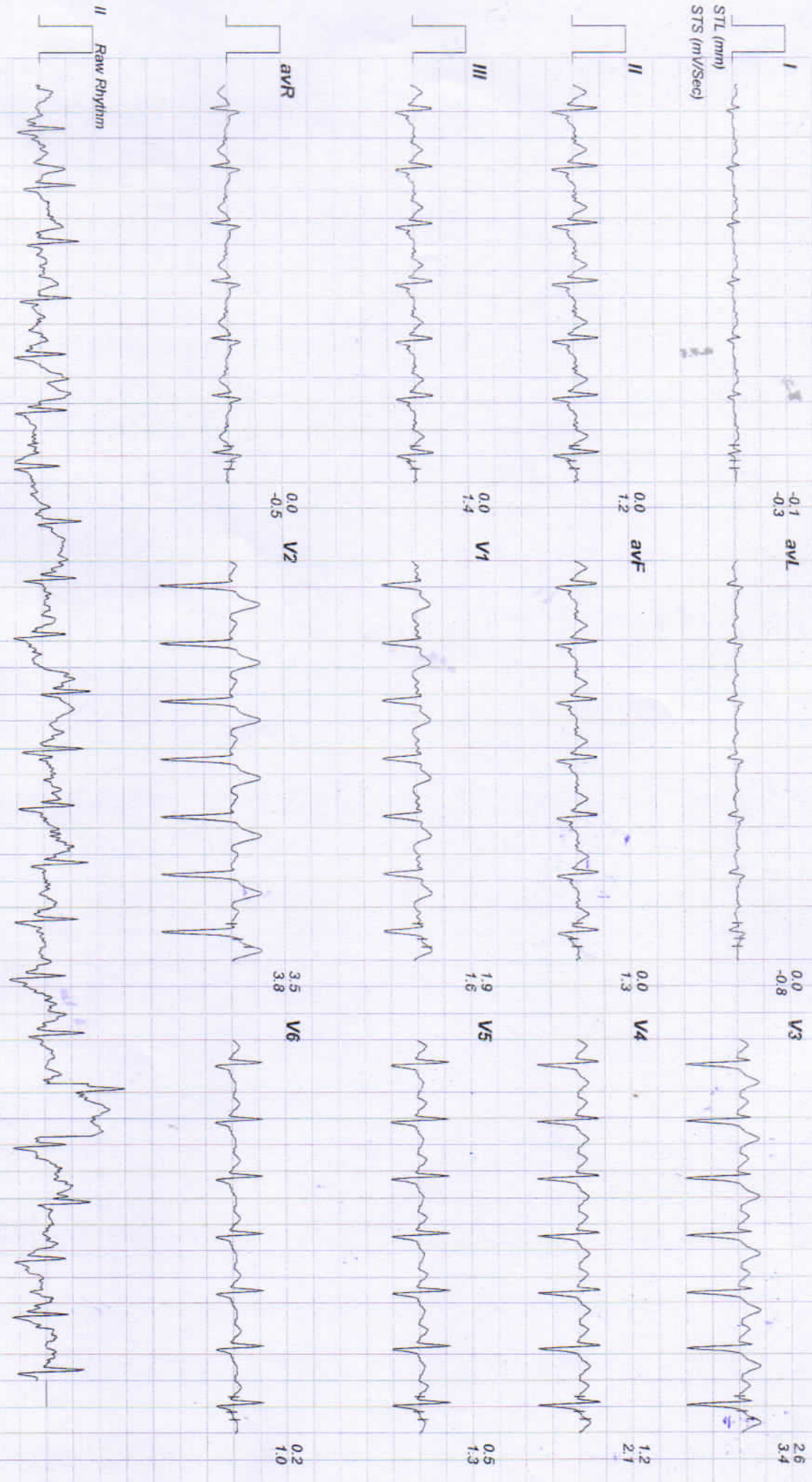

140 / RAJENDRA KUMAR SAIN / 59 Yrs / Male / 170 Cm / 84 Kg

Date: 22 - 05 - 2022 10:21:41 AM METS : 01.00 HR : 147 Target HR : 91% of 161 BP : 138/98 Post J @60mSec ExTime : 03:02 1.1 mph Grade : 00.00 % 25 mm/Sec: 1.0 Cm/mV

# Linked Medians Report

Recovery(1:00)

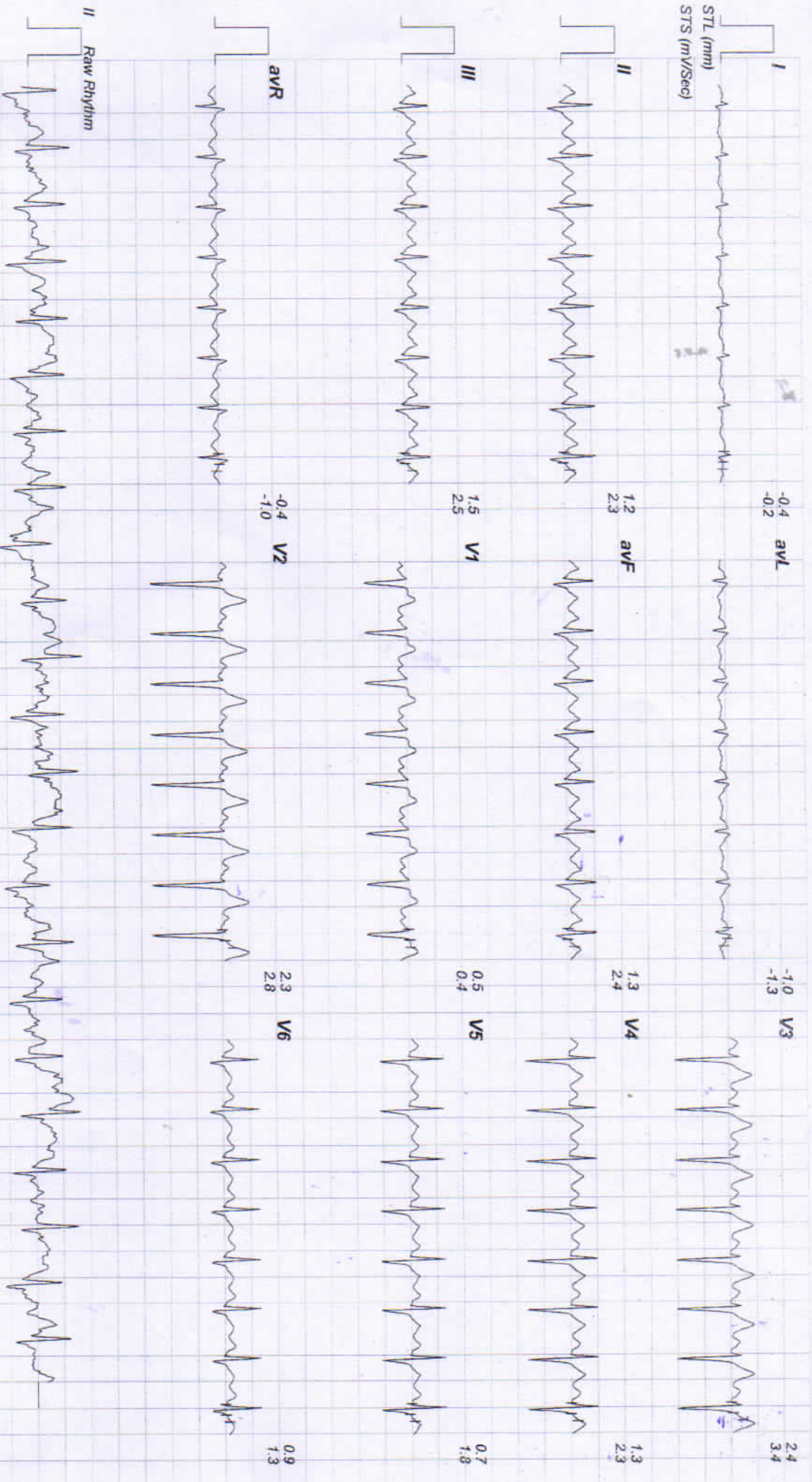

(GEM214190403)(R)Allengers



140 / RAJENDRA KUMAR SAINI / 59 Yrs / Male / 170 Cm / 84 Kg

Date: 22-05-2022 10:21:41 AM METS : 01.00 HR : 120 Target HR : 74% of 161 BP : 136/96 Post J @80mSec EXTime : 03:02 0.0 mph Grade : 00.00 % 25 mm/Sec 1.0 Cm/mV

# Linked Medians Report

Recovery(2:00)

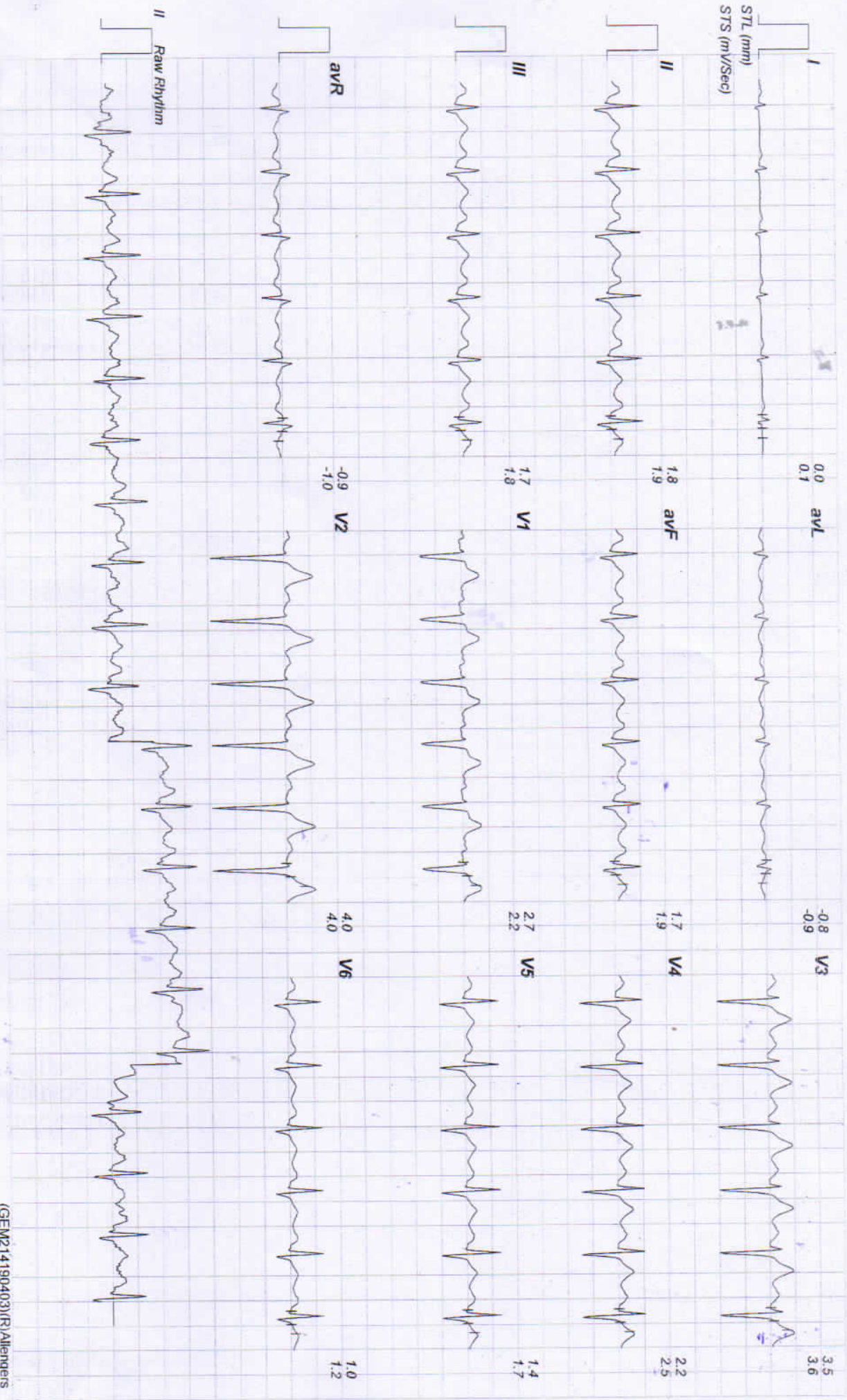

(GEM214190403)(R)Allengens

140 / RAJENDRA KUMAR SAIN / 59 Yrs / Male / 170 Cm / 84 Kg

Date: 22 - 05 - 2022 10:21:41 AM METS : 01.00 HR : 107 Target HR : 66% of 161 BP : 134/94 Post J @80mSec ExtTime : 03:02 0.0 mph Grade : 00.00 % 25 mm/Sec: 1.0 Cm/mV

### Linked Medians Report

Recovery(3:00)

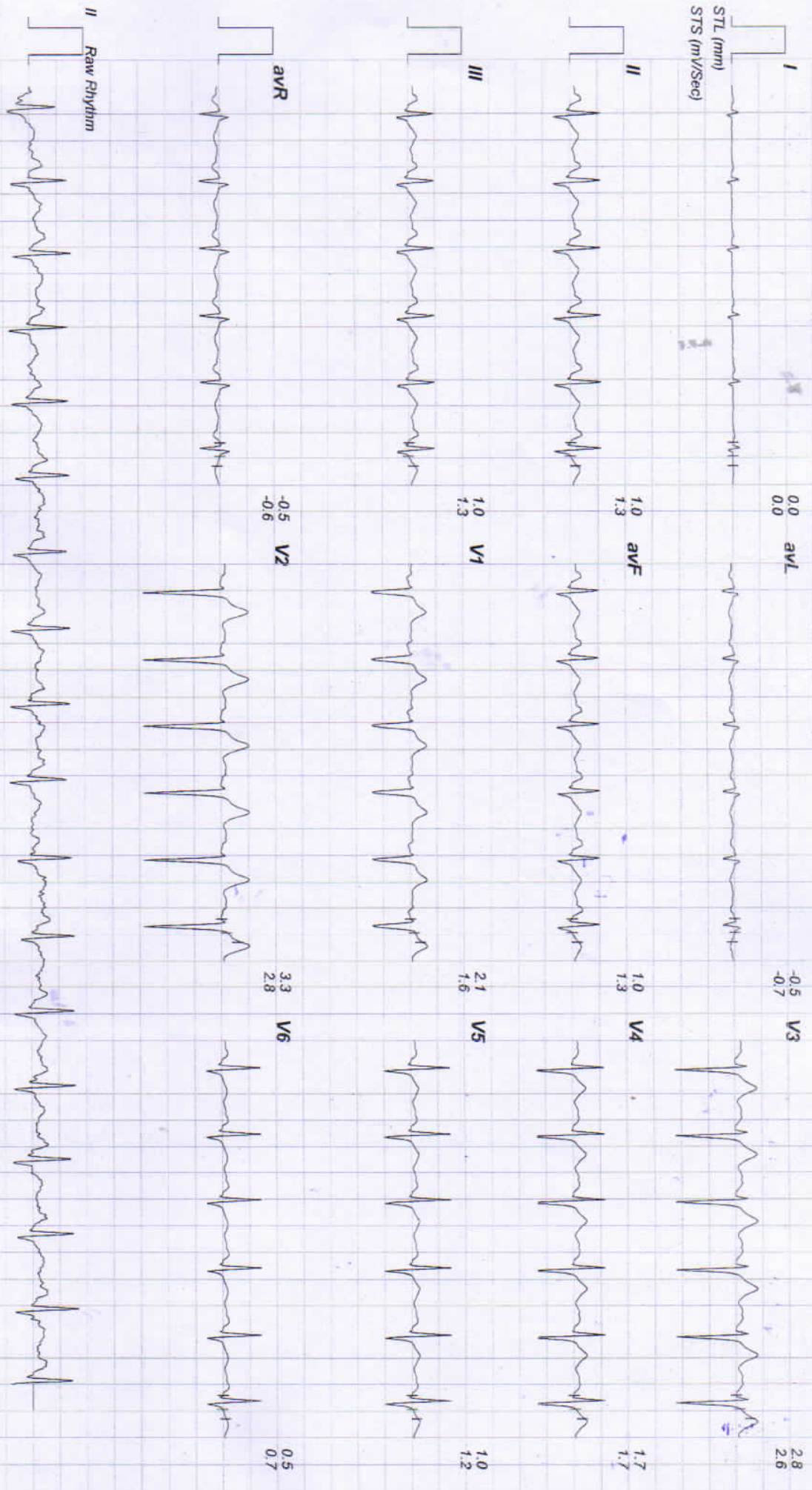



140 / RAJENDRA KUMAR SAIN / 59 Yrs / Male / 170 Cm / 84 Kg

Date: 22 - 05 - 2022 10:21:41 AM METS : 01.00 HR : 107 Target HR : 66% of 161 BP : 132/92 Post J @80mSec ExtTime : 03:02 0.0 mph Grade : 00.00 % 25 mm/Sec 1.0 Cm/mV

# Linked Medians Report

Recovery(4:00)

ACHPL

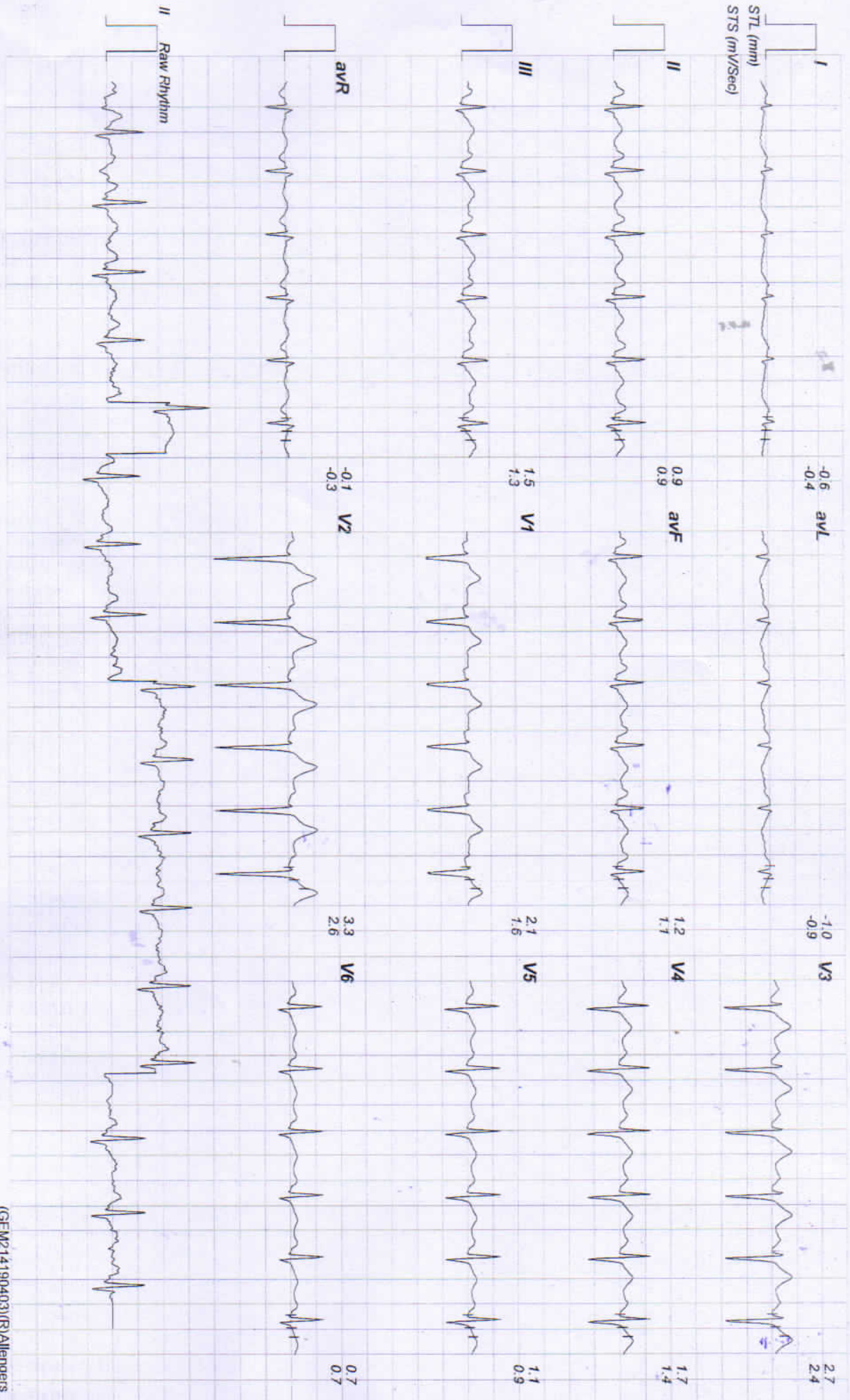

(GEM214190403)(R)Allengers

140 / RAJENDRA KUMAR SAIN / 59 Yrs / Male / 170 Cm / 84 Kg

Date: 22 - 05 - 2022 10:21:41 AM METs : 01.00 HR : 101 Target HR : 62% of 161 BP : 132/92 Post J @80mSec ExtTime : 03:02 0.0 mph Grade : 00.00 % 25 mm/Sec. 1.0 Cm/mV

### Linked Medians Report Recovery(5:00)

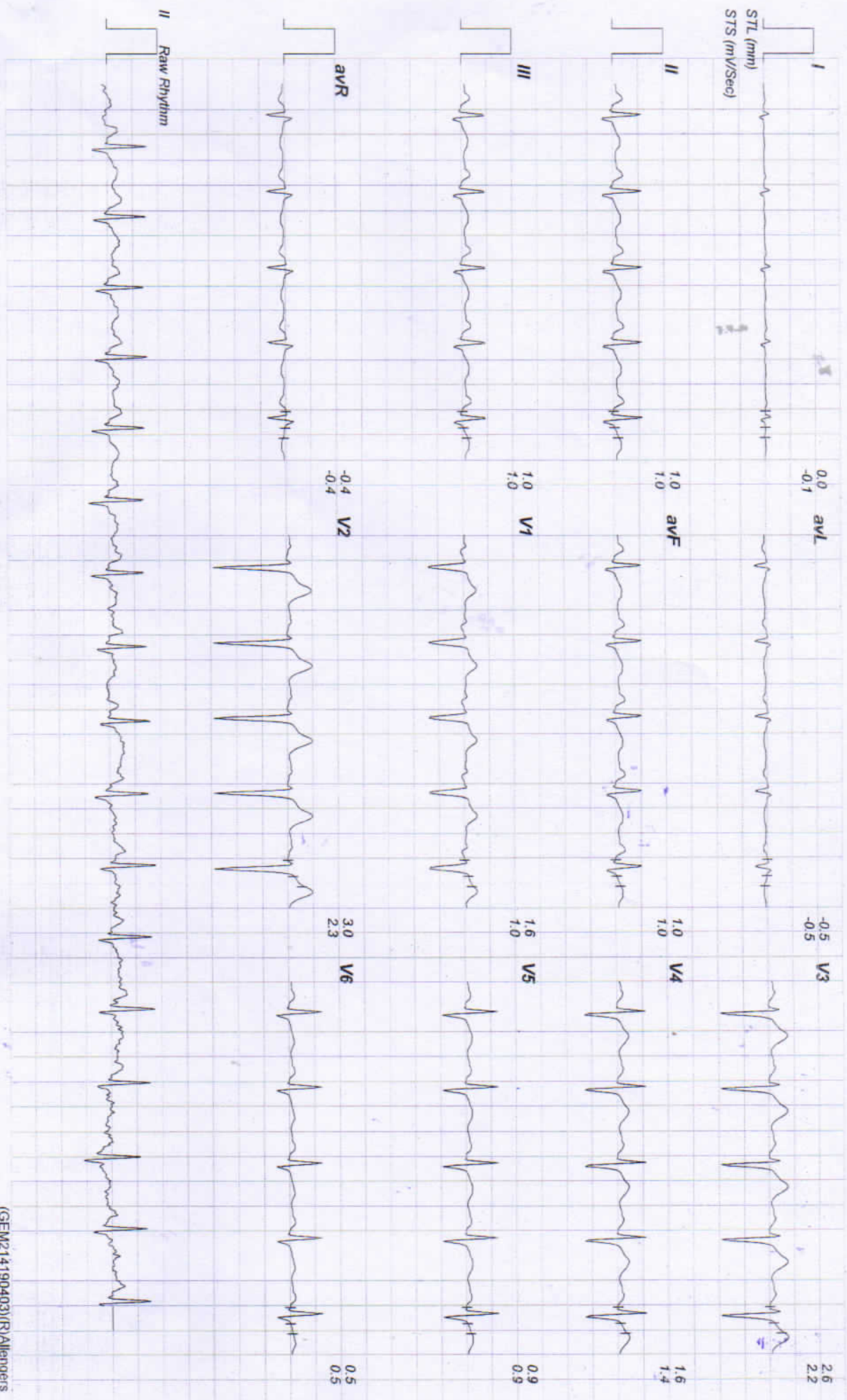

(GEM214190403)(R)Allengers



140 / RAJENDRA KUMAR SAIN / 59 Yrs / Male / 170 Cm / 84 Kg

Date: 22 - 05 - 2022 10:21:41 AM METs : 01.00 HR : 101 Target HR : 62% of 161 BP : 132/92 Post J @80mSec EXTime : 03:02 0.0 mph Grade : 00.00 % 25 mm/Sec: 1.0 Cm/mV

### Linked Medians Report

Recovery(5:21)

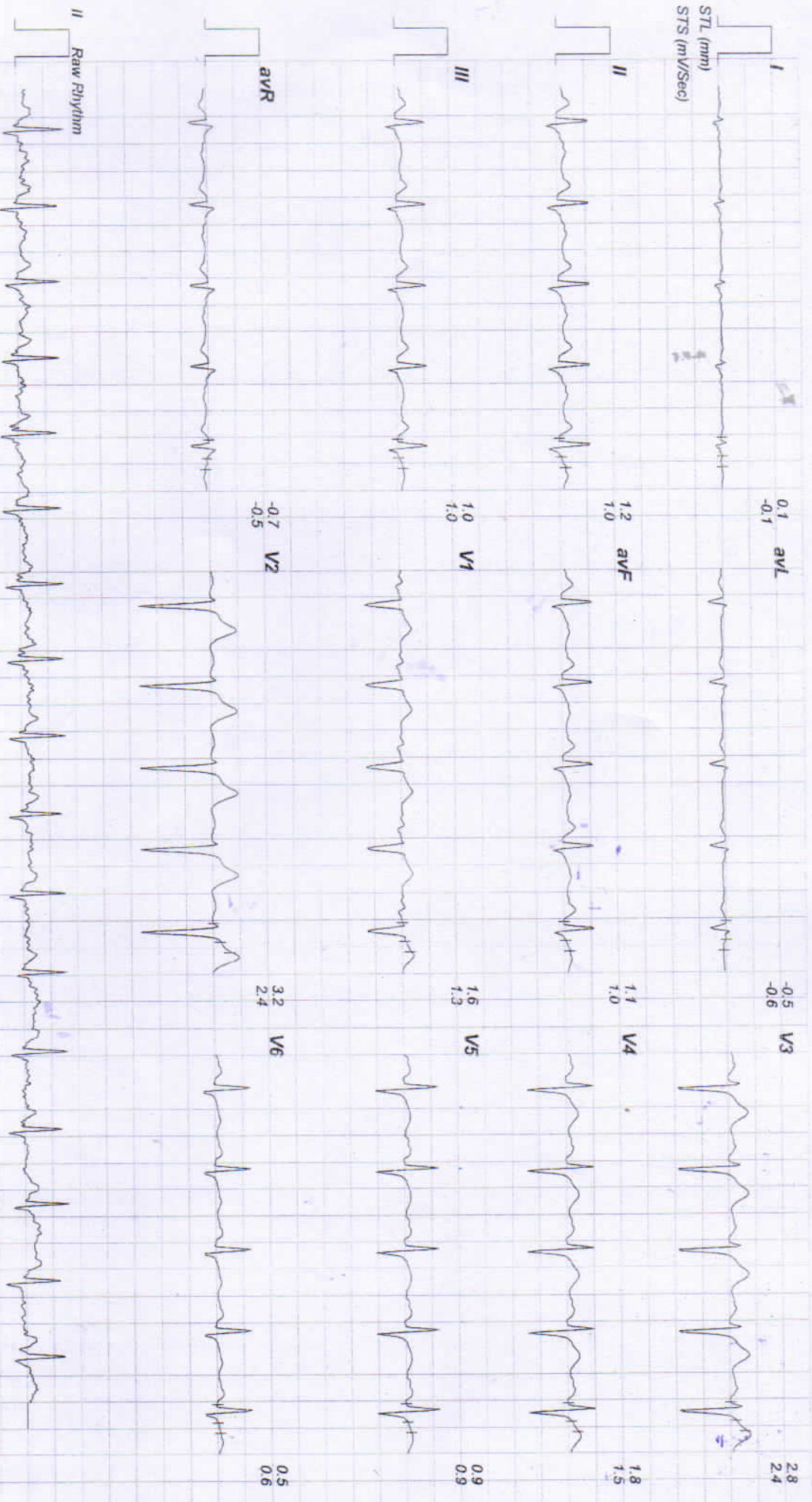



# RAJASTHANI DIAGNOSTIC & MRI CENTRE

FULLY COMPUTERISED PATHOLOGY LABORATORY

MRI

CT SCAN

TMT

SONOGRAPHY

X-RAY

ECG

MAMMOGRAPHY

NAME : RAJENDRA KUMAR SAIN	AGE /SEX : M
REF.BY : BOB MEDIWHEEL	DATE: 22.05.2022

## X-RAY CHEST PA

- Both lung fields appear normal in under view
- No e/o consolidation or cavitations is seen.
- Both costo-phrenic angles appear clear.
- Cardiac size is within normal limits.
- Both domes of diaphragm appear normal.
- Bony thoracic cage & soft tissue shadow appear normal.

**IMPRESSION :- NORMAL X-RAY CHEST (PA)**

**DR. B S GUPTA**

**MD RADIODIAGNOSIS**



आपताकालीन सेवाएं

THIS REPORT IS NOT VALID FOR MEDICO LEGAL PUPOSE





Male

Technician:  
Ordering Ph:  
Referring Ph:  
Attending Ph:

QRS : 72 ms  
QT / QTcBaz : 362 / 387 ms  
PR : 170 ms  
P : 80 ms  
RR / PP : 872 / 869 ms  
P / QRS / T : 66 / 73 / 30 degrees

Normal sinus rhythm  
Normal ECG

Indication:  
Medication 1:  
Medication 2:  
Medication 3:

