



Rama Krishna Multispeciality Hospital

257-A, TALWANDI, KOTA (RAJ.) • Tel : 0744-3562955, M. 9414227325
www.ramakrishnahospital.com | Email : rxkota@gmail.com

Sheet Thakur

22/1/23

DOB- 16/12/1991

P- 32

BP- 110/70

Ht 159

Wt 53kg

BMI 21.2

Chest I 79cm
II 75cm

Abd - 76cm

SpO₂ - 96%

Vision (R) 6/6

ENT (R)

Skin normal

Dental check

Dr. Rajesh

M. Abhishek
डॉ. मनीष भार्गव
एम.बी.बी.एस. एम.डी.
रामाकृष्ण हॉस्पिटल
रजि. नं. 006311/22544

भारत सरकार
 कृति शकुनिका
 Shruṭi Shakuniya
 जन्म तिथि/DOB: 16/12/1991
 महिला / FEMALE



5943 7845 5594

आधार आम आदमी का अधिकार

Dr. Yash Bhargava
 एम.बी.बी.एस.
 रामाकृष्णा हॉस्पिटल
 राजि. नं. 20382

Shruṭi

राष्ट्रीय विशिष्ट पहचान प्राधिकरण
 National Unique Identification Authority of India

पता:
 W/O चेतन महावर, 777,
 बालाजी नगर, रांगरारी,
 आनंदपुर @ गृह्य तालुका,
 कोटा,
 राजस्थान - 324005

Address:
 W/O Chetan Mahavar, 777, BALAJI
 NAGAR, RANGARARI, ANANDPUR @
 GRYHA TALUKA, KOTA,
 RAJASTHAN - 324005

5943 7845 5594

Aadhaar-Aam Admi ka Adhikar



GOOD HEALTH LAB

RAMAKRISHNA HOSPITAL

(UNIT OF DR. L.K. BHARGAVA & SONS HUF)



Patient Report

Name: SHRUTI THAKURIYA
Age : 31 Years
Dr. Name: DR YASH

Gender: Female

PID: 1
Sample Mode: Whole Blood
Sequence ID: 202301220000

Run Date: 22/01/2023

Printed ON: 22/01/2023 11:41:40 am

Parameter	Result	Flags	Units	Limits
WBC	6.8		$\times 10^3 / \mu\text{L}$	4-10
LYMP#	3.4		$\times 10^3 / \mu\text{L}$	1-5
MID#	0.8		$\times 10^3 / \mu\text{L}$	0.1-1.5
GRAN#	2.6		$\times 10^3 / \mu\text{L}$	2-7
LYMP%	51.1	H	%	20-40
MID%	12.7		%	3-15
GRAN%	36.2	L	%	40-60
RBC	3.13	L	$\times 10^6 / \mu\text{L}$	3.8-4.8
HGB	20.8	H	g/dL	12-15
HCT	27.3	L	%	36.1-44.3
MCV	87.2		fL	83-103
MCH	66.4	H	pg	27-32
MCHC	76.1	H	g/dL	31.5-34.5
RDW-CV	18.5	H	%	11.6-15.4
RDW-SD	38	L	fL	39-46
PLT	438	H	$\times 10^3 / \mu\text{L}$	150-410
MPV	7.4		fL	5.9-12.3
PCT	0.324		%	0.22-0.44
PDW	17.2		%	8.3-25
PLCR	19.2		%	16.3-36.3
PLCC	84		$\times 10^3 / \mu\text{L}$	--

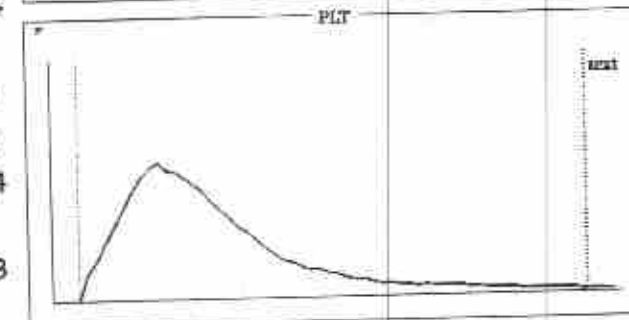
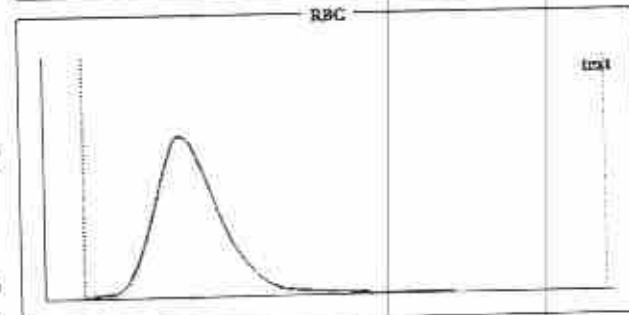
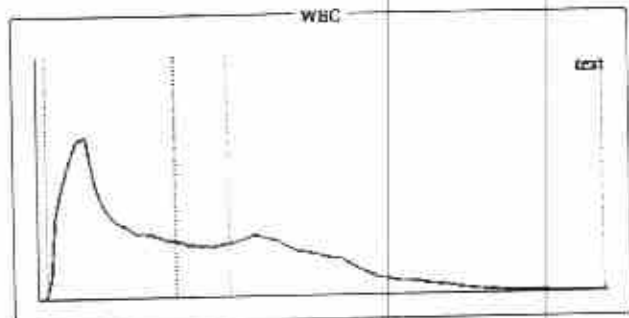

Histogram Flags:

?Monocytosis, ?Thrombocytosis, ?Hemolytic Anemia

Comments:

Signature of Technician

Conditions of Reporting :

We use best of the kits from international Market & the quality control is done by putting up Fresh standard/Control with each running.
The reported result are for information and for interpretation of the Referring Doctor only.
Results of tests may vary from laboratory to laboratory and also in some parameters time to time for the same patient.
This report is not valid for any medico-legal purposes.
Result of card test are limited by time of Reading the card.

257-A, Sheela Chaudhary Road, Talwandi, KOTA-5 (Raj.)

Tel 0744-3562955, Mob.: 9414227325, 9610209797 | E-mail : rxkota@gmail.com

Dr. Preeti Pathak
MD (Pathology)
Reg. No. 24703/15880
Dr. Preeti Pathak, MD. (Path.)
Reg. 24703/15880

Signature of Pathologist



GOOD HEALTH LAB

RAMAKRISHNA HOSPITAL

(UNIT OF DR. L.K. BHARGAVA & SONS HUF)



PATIENT'S NAME: SHRUTI THAKURIA

AGE/SEX : 31 Years/Female

LAB NO. : 0286

DATE : 22/01/2023

REF. BY : Dr. YASH BHARGAVA

HAEMATOLOGY

Test Name	Test Results	Normal Range
Blood Group Rh Factor TEST	RESULT	
BLOOD GROUP	= "O"	
Rh FACTOR	= POSITIVE	
ESR	6 MM in 1st hr.	0-20 MM in 1st hr.

BIO-CHEMISTRY

Test Name	Test Results	Normal Range
Blood Sugar Fasting	82.00 mg/dL	70.00-110.00 mg/dL
Aspartate-Aminotransferase (AST/SGOT)	14.00 IU/L	0.00-38.00 IU/L
Alanine-Aminotransferase (ALT/SGPT)	16.00 IU/L	0.00-40.00 IU/L
Serum for Gamma Glutamyl Transferase	32.00 U/L	9.00-52.00 U/L
Serum Alkaline Phosphatase	122.00 IU/L	0.00-270.00 IU/L
URIC ACID	3.9 mg/dl	2.3 - 6.1 (Female) 3.6 - 8.2 (Male)
Creatinine	0.70 mg/dL	0.70-1.30 mg/dL
BUN	16.00 mg/dL	15.00-45.00 mg/dL
Blood Sugar PP 2 Hours	112.00 mg/dL	75.00-140.00 mg/dL

Signature of Technician

Conditions of Reporting :

We use best of the kits from international market & the quality control is done by putting up Fresh standard/Control with each running.
The reported result are for information and for interpretation of the Referring Doctor only.
Results of tests may vary from laboratory to laboratory and also in some parameters time to time for the same patient.
This report is not valid for any medico-legal purposes.
Result of card test are limited by time of Reading the card.

257-A, Sheela Chaudhary Road, Talwandi, KOTA-5 (Raj.)

Tel 0744-3562955, Mob.: 9414227325, 9610209797 | E-mail : rxkota@gmail.com

Dr. Preeti Pathak
MD (Pathology)
Reg. No. 24703/15880
Dr. Preeti Pathak, MD, (Path.)
Reg. 24703/15880

Signature of Pathologist



GOOD HEALTH LAB

RAMAKRISHNA HOSPITAL

(UNIT OF DR. L.K. BHARGAVA & SONS HUF)



PATIENT'S NAME: SHRUTI THAKURIA

AGE/SEX : 31 Years/Female

LAB NO. : 0286

DATE : 22/01/2023

REF. BY : Dr. YASH BHARGAVA

BIO-CHEMISTRY

Test Name	Test Results	Normal Range
Serum Total Protein A/G Ratio		
Total Proteins	7.00 g/dL	6.0-8.5
Albumin	4.20 g/dL	3.4-5.0
Globulin	2.80 g/dL	2.3-3.5
A/G Ratio	1.55:1	1.0-2.3

OTHER

Glycosylated Hb (HbA1C)

TEST	VALUE	REFERENCE VALUE
HBA1C	5.5 %	Excellent Control < 5.5% Good Control : 5.5 to 7.00% Fair Control : 7.00 to 8.00% Poor Control : > 8.0 %

NOTE :-

HbA1C is done on the spot with the latest Nycocard Reader 2, a test based on spectral reflectance. The assay used here is boronate affinity. Remember, the HbA1C is not the same as the glucose level. It is far superior to the blood glucose reading & it gives an average reading for the past 8-12 weeks.

Signature of Technician

Conditions of Reporting :

We use best of the kits from international Market & the quality control is done by putting up Fresh standard/Control with each running. The reported result are for information and for interpretation of the Referring Doctor only. Results of tests may vary from laboratory to laboratory and also in some parameters time to time for the same patient. This report is not valid for any medico-legal purposes. Result of card test are limited by time of Reading the card.

257-A, Sheela Chaudhary Road, Talwandi, KOTA-5 (Raj.)

Tel 0744-3562955, Mob.: 9414227325, 9610209797 | E-mail : rxkota@gmail.com

Dr. Preeti Pathak
MD (Pathology)
Reg. No. - 24703/15880

Dr. Preeti Pathak, MD. (Path.)
Reg. 24703/15880

Signature of Pathologist



GOOD HEALTH LAB

RAMAKRISHNA HOSPITAL

(UNIT OF DR. L.K. BHARGAVA & SONS HUF)



PATIENT'S NAME: SHRUTI THAKURRIYA

AGE/SEX : 31 Years/Female

LAB NO. : 0286

DATE : 22/01/2023

REF. BY : Dr. YASH BHARGAVA

BIO-CHEMISTRY

Test Name	Test Results	Normal Range	
Serum Bilirubin			
Test Interval	Test Value	Unit	Typical Reference
Total Bilirubin	0.70	mg/dL	0.0 - 1.0
Direct Bilirubin	0.10	mg/dL	0.0 - 0.25
Indirect Bilirubin	0.60	mg/dL	0.2 - 1.0

ORGAN PANEL

Lipid Profile

TEST	TEST VALUE	UNIT	NORMAL VALUE
Serum Cholesterol	187.0	mg/dL	130-200 mg%
Triglyceride	106.0	mg/dL	Up to 150 mg%
HDL Cholesterol	44.0	mg/dL	30-70 mg%
LDL Cholesterol	120.0	mg/dL	Up to 150 mg%
VLDL Cholesterol	23.0	mg/dL	Up to 80 mg %
Total Cholesterol/HDL Ratio	4.25		0.0-4.97
LDL/HDL Cholesterol Ratio	2.72		0.0-3.55

Signature of Technician

Conditions of Reporting :

We use best of the kits from International Market & the quality control is done by putting up Fresh standard/Control with each running.
The reported result are for information and for interpretation of the Referring Doctor only
Results of tests may vary from laboratory to laboratory and also in some parameters time to time for the same patient.
This report is not valid for any medico-legal purposes.
Result of card test are limited by time of Reading the card.

257-A, Sheela Chaudhary Road, Talwandi, KOTA-5 (Raj.)

Tel 0744-3562955, Mob.: 9414227325, 9610209797 | E-mail : rxkota@gmail.com

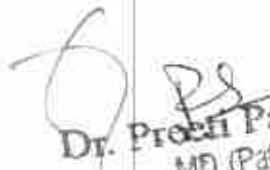
Dr. Preeti Pathak
MD (Pathology)
Reg. No. - 24703/15880
Dr. Preeti Pathak, MD. (Path.)
Reg. 24703/15880

Signature of Pathologist



GOOD HEALTH LAB

RAMAKRISHNA HOSPITAL

(UNIT OF DR. L.K. BHARGAVA & SONS HUF)



PATIENT'S NAME: SHRUTI THAKURIA

AGE/SEX : 31 Years/Female

LAB NO. : 0286

DATE : 22/01/2023

REF. BY : Dr. YASH BHARGAVA

CLINICAL PATHOLOGY

Urine-Routine Examination

PHYSICAL & CHEMICAL

REFERENCE VALUE

Colour	: Pale Yellow	
Apperance	: Clear	Clear
Reaction (pH)	: 5.4	4.5 - 6.5
Sp. Gravity	: 1.014	1.000 - 1.035
Albumin	: Nil	Negative
Glucose	: Nil	Negative

MICROSCOPIC

RBC	: Absent	1-2 /HPF
WBC	: Absent	1-2 /HPF
Epit. Cells	: Absent	1-2 /HPF
Crystals	: Nil	
Cast	: Nil	
Other	: Nil	

Signature of Technician

Conditions of Reporting :

We use best of the kits from international Market & the quality control is done by putting up Fresh standard/Control with each running.
The reported result are for information and for interpretation of the Referring Doctor only
Results of tests may vary from laboratory to laboratory and also in some parameters time to time for the same patient.
This report is not valid for any medico-legal purposes.
Result of card test are limited by time of Reading the card.

257-A, Sheela Chaudhary Road, Talwandi, KOTA-5 (Raj.)

Tel 0744-3562955, Mob.: 9414227325, 9610209797 | E-mail : rxkota@gmail.com

Dr. Preeti Pathak
MD (Pathology)
Reg. No. - 24703/15880

Dr. Preeti Pathak, MD. (Path.)
Reg. 24703/15880

Signature of Pathologist



GOOD HEALTH LAB

RAMAKRISHNA HOSPITAL

(UNIT OF DR. L.K. BHARGAVA & SONS HUP)



Name SHRUTI

LAB.N 01

Doctors Name : DR YASH BHARGAVA

Date: 22/01/2023

BIO-CHEMISTRY

TEST	RESULT
BUN/CREATININE.. Ratio	22.85

Signature of Technician

Conditions of Reporting :

We use best of the kits from international Market & the quality control is done by putting up Fresh standard/Control with each running.

The reported result are for information and for interpretation of the Referring Doctor only

Results of tests may vary from laboratory to laboratory and also in some parameters time to time for the same patient.

This report is not valid for any medico-legal purposes.

Result of card test are limited by time of Reading the card.

257-A, Sheela Chaudhary Road, Talwandi, KOTA-5 (Raj.)

Tel 0744-3562955, Mob.: 9414227325, 9610209797 | E-mail : rxkota@gmail.com

Dr. Preeti Pathak
MD (Path.)
Reg. 24703/15880

Dr. Preeti Pathak, MD. (Path.)
Reg. 24703/15880

Signature of Pathologist



GOOD HEALTH LAB

RAMAKRISHNA HOSPITAL

(UNIT OF DR. L.K. BHARGAVA & SONS HUF)



PATIENT'S NAME: SHRUTI THAKURIA

AGE/SEX : 31 Years/Female

LAB NO. : 0286

DATE : 22/01/2023

REF. BY : Dr. YASH BHARGAVA

RADIO-DIAGNOSIS

X-RAY CHEST PA VIEW

1. Both the lung fields are clear. Bronchovascular markings are within normal limits.
2. Both the hilar shadows are of normal size and shape, density.
3. Heart shadows appears central, normal in size and shape.
4. Trachea is in midline.
5. Both the domes of diaphragm are clear and sharp.
6. Both the C.P. angles are clear.
7. Bony cage and soft tissue shadows are normal.

IMPRESSION : Normal chest radiograph.

Jyoti
Dr. Jyoti Bhatnagar
M.D. (P.S.), D.M.R.

Signature of Technician

Conditions of Reporting :

We use best of the kits from international Market & the quality control is done by putting up Fresh standard/Control with each running.
The reported result are for information and for interpretation of the Referring Doctor only
Results of tests may vary from laboratory to laboratory and also in some parameters time to time for the same patient.
This report is not valid for any medico-legal purposes.
Result of card test are limited by time of Reading the card.

257-A, Sheela Chaudhary Road, Talwandi, KOTA-5 (Raj.)

Tel 0744-3562955, Mob.: 9414227325, 9610209797 | E-mail : rxkota@gmail.com

Dr. Preeti Pathak, MD. (Path.)
Reg. 24703/15880

Signature of Pathologist



GOOD HEALTH LAB

RAMAKRISHNA HOSPITAL

(UNIT OF DR. L.K. BHARGAVA & SONS HUF)



PATIENT'S NAME: SHRUTI THAKARIYA

AGE/SEX : 31 Years/Female

LAB NO. : 0286

DATE : 26/01/2023

REF. BY : Dr. YASH BHARGAVA

ULTRA SONOGRAPHY

SONOGRAPHY FOR WHOLE ABDOMEN

LIVER: Appears normal in size, non-tender with smooth & regular contour. Parenchymal echopattern appears homogeneous. The IHBR & hepatic vein radicals are not dilated. No Evidence of focal echopoor / echorich lesion. Portal vein diameter is normal 10 mm. Lumen appears echofree with normal wall echoes. CBD diameter is normal 03 mm.

GALL BLADDER: Gall bladder is physiologically distended & is normal in size, shape & contour. Walls are smooth & regular with Normal thickness. There is no evidence of cholelithiasis. The Murphy's sign is negative.

PANCREAS: Normal in size, shape, contour there is no evidence of focal lesion. Pancreatic duct is not dilated. Pancreatic substance show homogeneous parenchymal echopattern. Paraortic lymph nodes & SMA appear normal.

SPLEEN: Normal in size & echopattern. Vessels seen in Splenic hilum are not dilated.

KIDNEYS: Appear normal in size, shape, position, contour, cortical echogenicity & pelvi calyceal system. The corticomedullary demarkation is fair & ratio appears normal. There is no evidence of hydronephrosis / nephrolithiasis.

Size right kidney 100 mm . X 77 mm.

Size left kidney 102 mm. X 78 mm.

Signature of Technician

Conditions of Reporting :

We use best of the kits from international Market & the quality control is done by putting up Fresh standard/Control with each running. The reported result are for information and for interpretation of the Referring Doctor only. Results of tests may vary from laboratory to laboratory and also in some parameters time to time for the same patient. This report is not valid for any medico-legal purposes. Result of card test are limited by time of Reading the card.

257-A, Sheela Chaudhary Road, Talwandi, KOTA-5 (Raj.)

Tel 0744-3562955, Mob.: 9414227325, 9610209797 | E-mail : rxkota@gmail.com

Dr. Preeti Pathak, MD. (Path.)
Reg. 24703/15880

Signature of Pathologist



GOOD HEALTH LAB

RAMAKRISHNA HOSPITAL

(UNIT OF DR. L.K. BHARGAVA & SONS HUF)



PATIENT'S NAME: SHRUTI THAKARIYA

AGE/SEX : 31 Years/Female

LAB NO. : 0286

DATE : 26/01/2023

REF. BY : Dr. YASH BHARGAVA

URINARY BLADDER: Bladder walls are smooth & normal in thickness.
There is no evidence of mass/stone in the lumen. Bladder Capacity appears normal & post void Residual volume is not significant.

UTERUS: Uterus is anteverted / retropositioned and non gravid.
Uterine musculature shows normal echo-pattern with normal endometrial echoes which are central. Cervix is normal with closed internal os.

ADNEXAE: There is no evidence of mass/cystic lesion.

OVARIES: Both the ovaries are normal in size, shape & contour.
There is no evidence of mass/ cystic lesion.
Size R.O.=20 * 22 mm L.O. 23 * 24 mm.

SPECIFIC: No evidence of retroperitoneal mass or free fluid in peritoneal cavity and cul de sac.

IMPRESSION: Ultrasonographic findings are suggestive of normal
===== study.

Signature of Technician

m. d. sharma
डॉ. मीनिका भार्गव
एम.डी.एम.ए.एम.डी
रामकृष्णा हॉस्पिटल
रजि. नं. 000311/22544

Conditions of Reporting :

We use best of the kits from international Market & the quality control is done by putting up Fresh standard/Control with each running.
The reported result are for information and for interpretation of the Referring Doctor only.
Results of tests may vary from laboratory to laboratory and also in some parameters time to time for the same patient.
This report is not valid for any medico-legal purposes.
Result of card test are limited by time of Reading the card.

257-A, Sheela Chaudhary Road, Talwandi, KOTA-5 (Raj.)

Tel 0744-3562955, Mob.: 9414227325, 9610209797 | E-mail : rxkota@gmail.com

Dr. Preeti Pathak, MD. (Path.)
Reg. 24703/15880

Signature of Pathologist

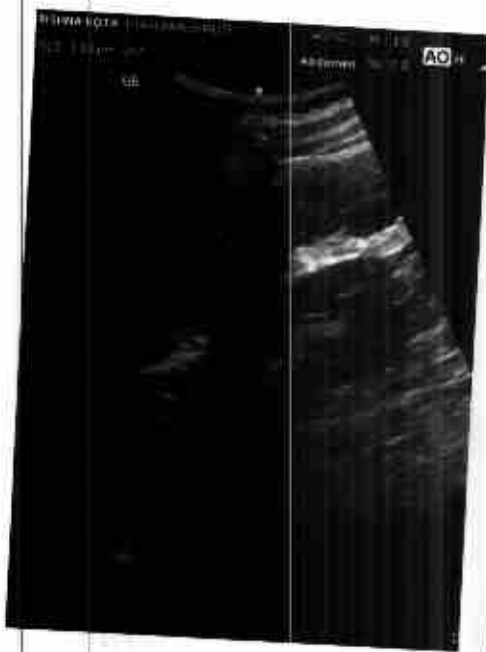

212315 / SHRUTI THAKURIA / 31 Yrs / F / 159 Gms / 53 Kg Date: 22-Jan-2023 Refd By: DR MONIKA Examined By:

Stage	Time	Duration	Speed(mph)	Elevation	METS	Rate	% THR	BP	RPP	PVC	Comments
Supine	00:14	0:14	00.0	00.0	01.0	111	59%	110/70	122	00	
Standing	00:52	0:36	00.0	00.0	01.0	113	60%	110/70	124	00	
Standing	01:25	0:33	00.0	00.0	01.0	113	60%	110/70	124	00	
Standing	02:15	0:50	00.0	00.0	01.0	108	57%	110/70	118	00	
HV	02:50	0:35	00.0	00.0	01.0	114	60%	110/70	125	00	
Warm Up	03:31	0:41	00.0	00.0	01.0	114	60%	110/70	125	00	
ExStart	03:48	0:17	01.0	00.0	01.0	116	61%	110/70	127	00	
BRUCE Stage 1	06:48	3:00	01.7	10.0	04.7	167	88%	130/88	217	00	
PeakEx	09:22	2:34	02.5	12.0	06.8	192	102%	134/88	257	00	
Recovery	10:22	1:00	01.1	00.0	01.0	170	90%	130/88	221	00	
Recovery	11:22	2:00	00.0	00.0	01.0	138	73%	130/88	179	00	
Recovery	12:22	3:00	00.0	00.0	01.0	122	65%	130/88	158	00	
Recovery	13:22	4:00	00.0	00.0	01.0	115	61%	130/88	149	00	
Recovery	14:22	5:00	00.0	00.0	01.0	114	60%	130/86	148	00	
Recovery	14:34	5:11	00.0	00.0	01.0	115	61%	130/86	149	00	

FINDINGS :

Exercise Time : 05:34
 Max HR Attained : 192 bpm 102% of Target 189
 Max BP Attained : 134/88
 Max Workload Attained : 6.8. Fair response to induced stress

REPORT : Test End Reasons : Test Complete, Leg Pain, Heart Rate Achieved, Test Complete, Leg Pain, Heart Rate Achieved

Mleja
 Dr. Monika
 22/01/2023
 11:30 AM
 11/11/2023

Doctor DR YASH BHARGAVA



DATE: 22-Jan-2023 12:02:52 PM METS: 1.0/111 bpm 59% of THR Sp: 110/70 mmHg Combined Medians: RLD On/Watch Chr: NT 0.05 Hz/E 3S Hz

ExTime: 00:00 0.0 mph 0.0%
25 mmSec 1.0 Cm/mV

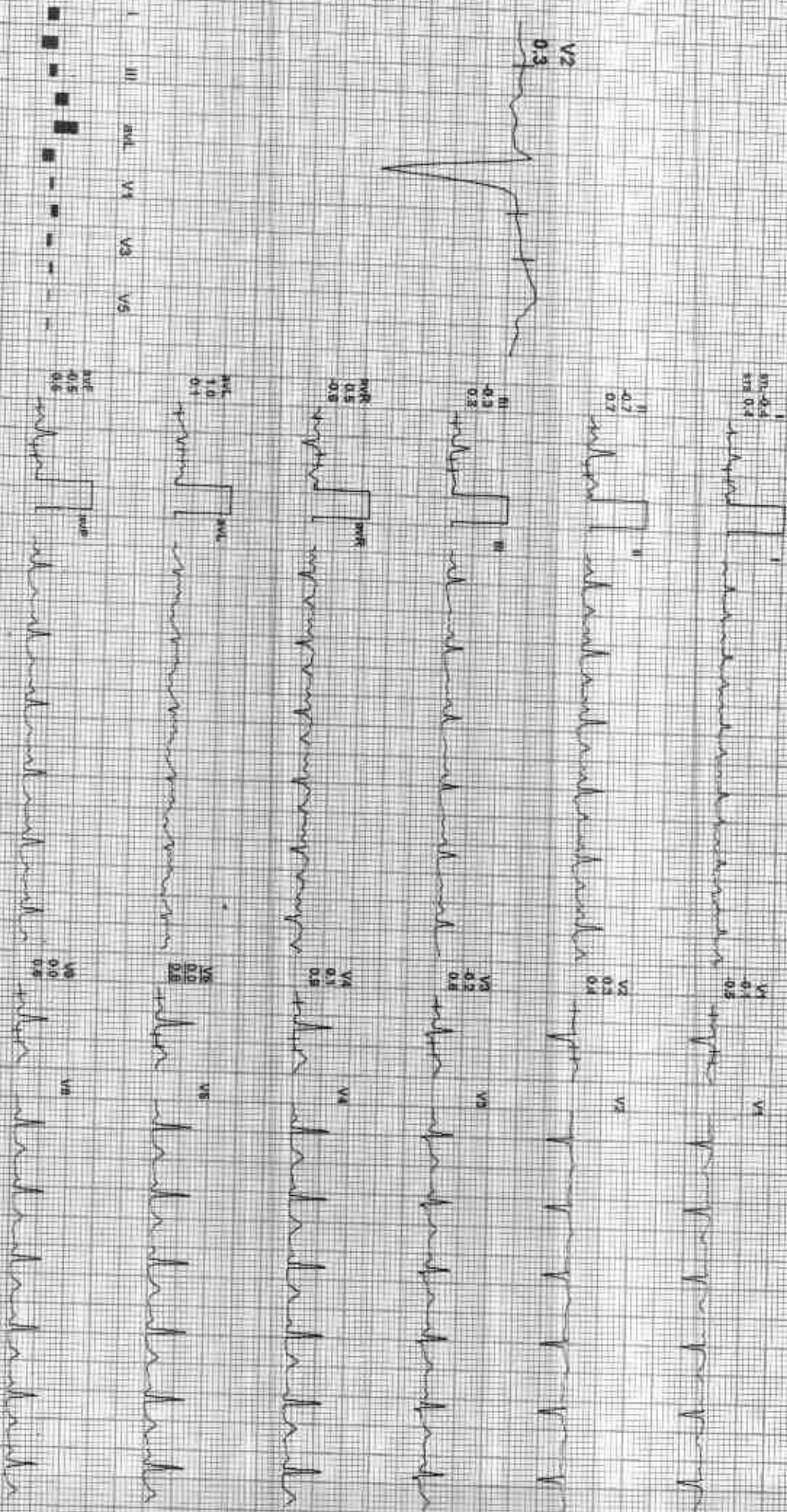

REMARKS: I II aVR aVL V1 V2 V3 V4 V5 V6



Date: 20 Jan 2023 12:02:12 PM METS: 1.0/113 bpm 80% of THR Sp: 110/70 mmHg Combined Meds: B/C On/Noth On HF 0.05 Hz/E 55 Hz

EstTime: 00:00 0.0 mph 0.0%
25 mm/Sec: 10 Cm/IV

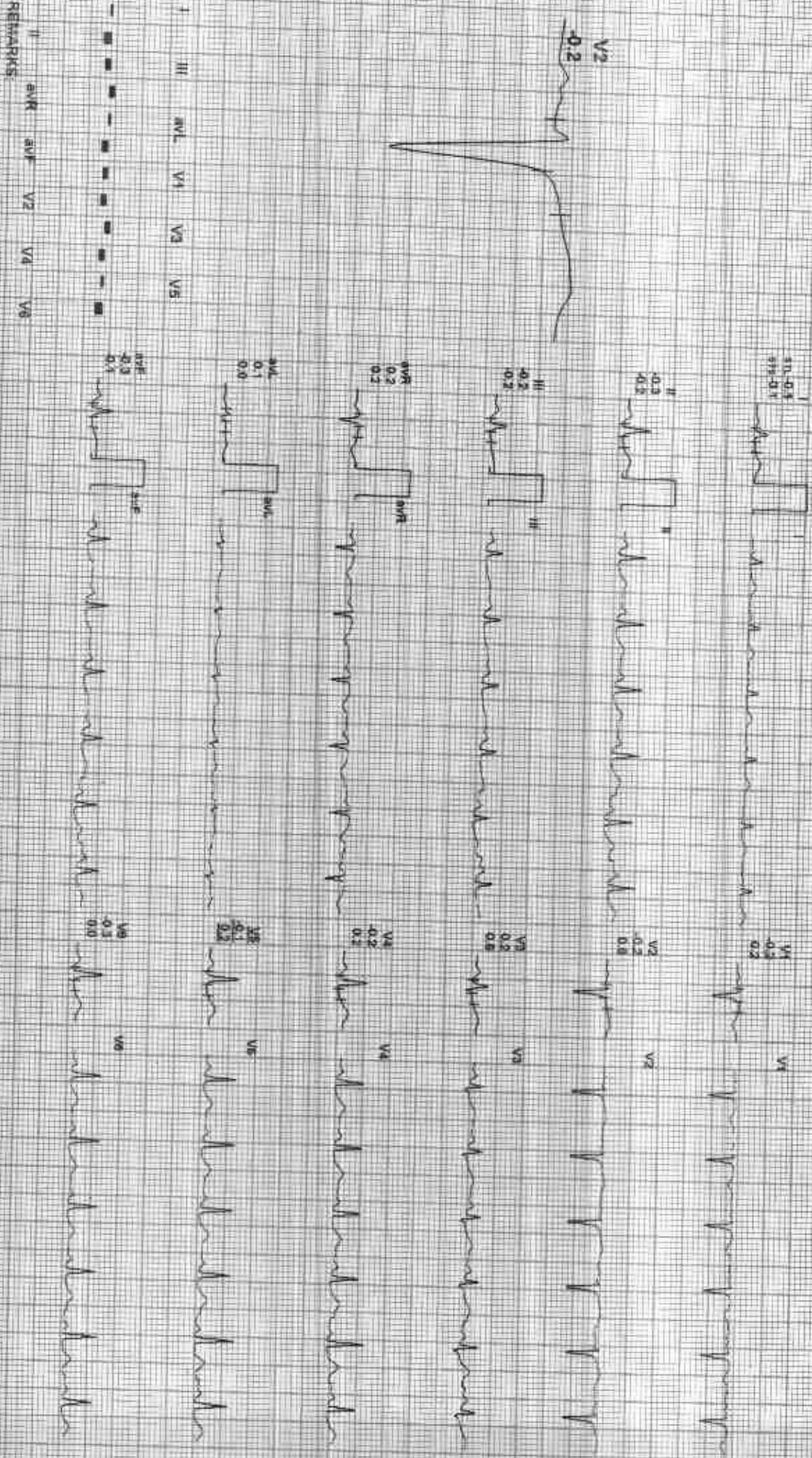

REMARKS:

ADX-5110210011251R1010101010

KCHDL

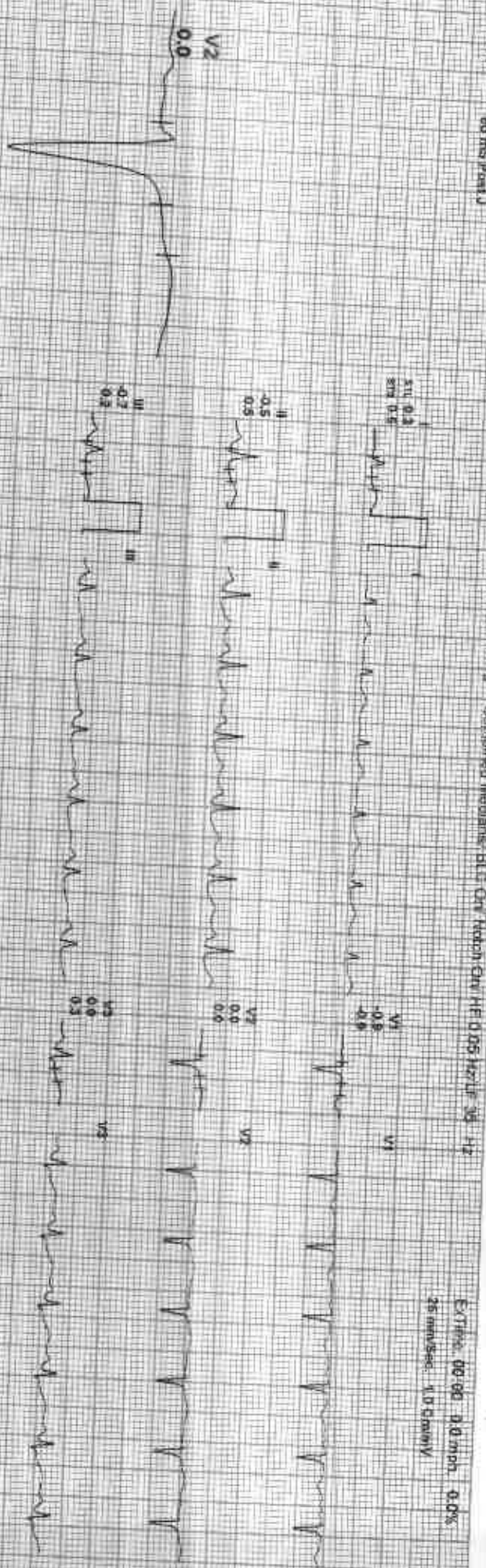

REMARKS:

I aVR aVL V1 V2 V3 V4 V5 V6

0.5 0.5 0.5 0.5 0.5 0.5

0.1 0.1 0.1 0.1 0.1 0.1

0.5 0.5 0.5 0.5 0.5 0.5

212315 / SHRUTI THAKURIA / 31 Yrs / F / 159 Cms / 53 Kg / HR : 108

BRUCE: Standing(0:51)

XCLIP

Date: 22-Jan-2023 12:02:12 PM METS: 1.0/ 108 beat 57% of THR BP: 110/70 mmHg

Combined Medications: BRQ On/ Netaf On/ Ht 605 half 35 mg

ExTime: 00:00 0.0 mph 0.0%
28 run/Sec: 1.0 Cr/min

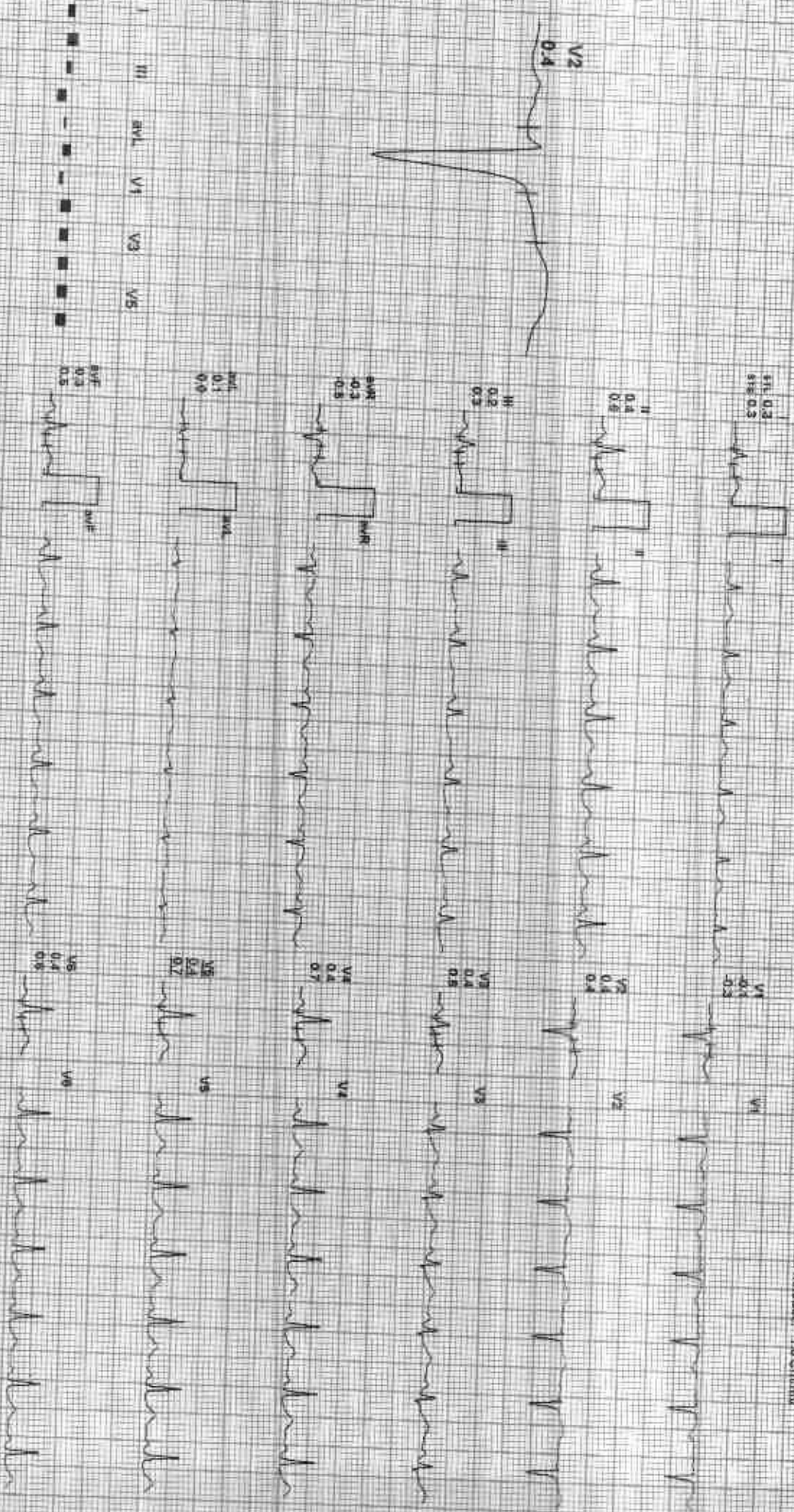

REMARKS: I II aVR aVL V1 V2 V3 V4 V5 V6



Date: 22-Jan-2023 12:02:39 PM METS: 1.0/ 114 bpm 80% of THR BP: 110/70 mmHg

4X 80 mts level 1

Computed Moans, BLD Chg N/A, Chg Ov: HF 0.06 Hz, F 30 Hz

Ex Time: 00:00 0.0 min 0.0%
25 mm/Sec 1.0 Cm/mV

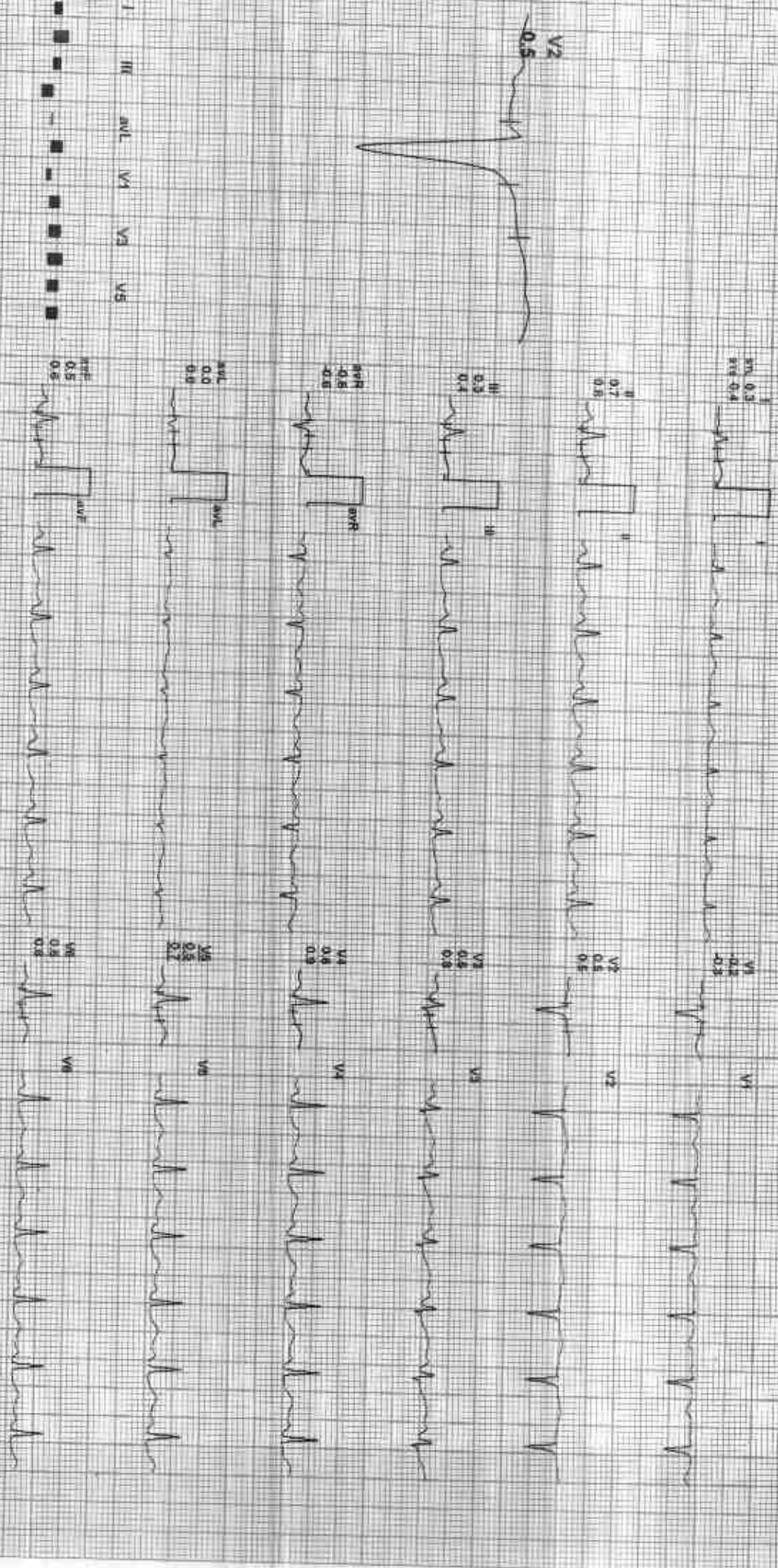

REMARKS:



Date: 25-Jan-2023 12:02:12 PM
4X 30 ms post J
WETS: 1.54 114 bpm 50% of THR BP: 110/70 mmHg
Cathetered Medians: SLO On/Watch Crv: LF 0.55 Hz LF 35 Hz

Ex Time: 00:00 0.0 mph 0.0%
25 min/sec 1.0 G/min

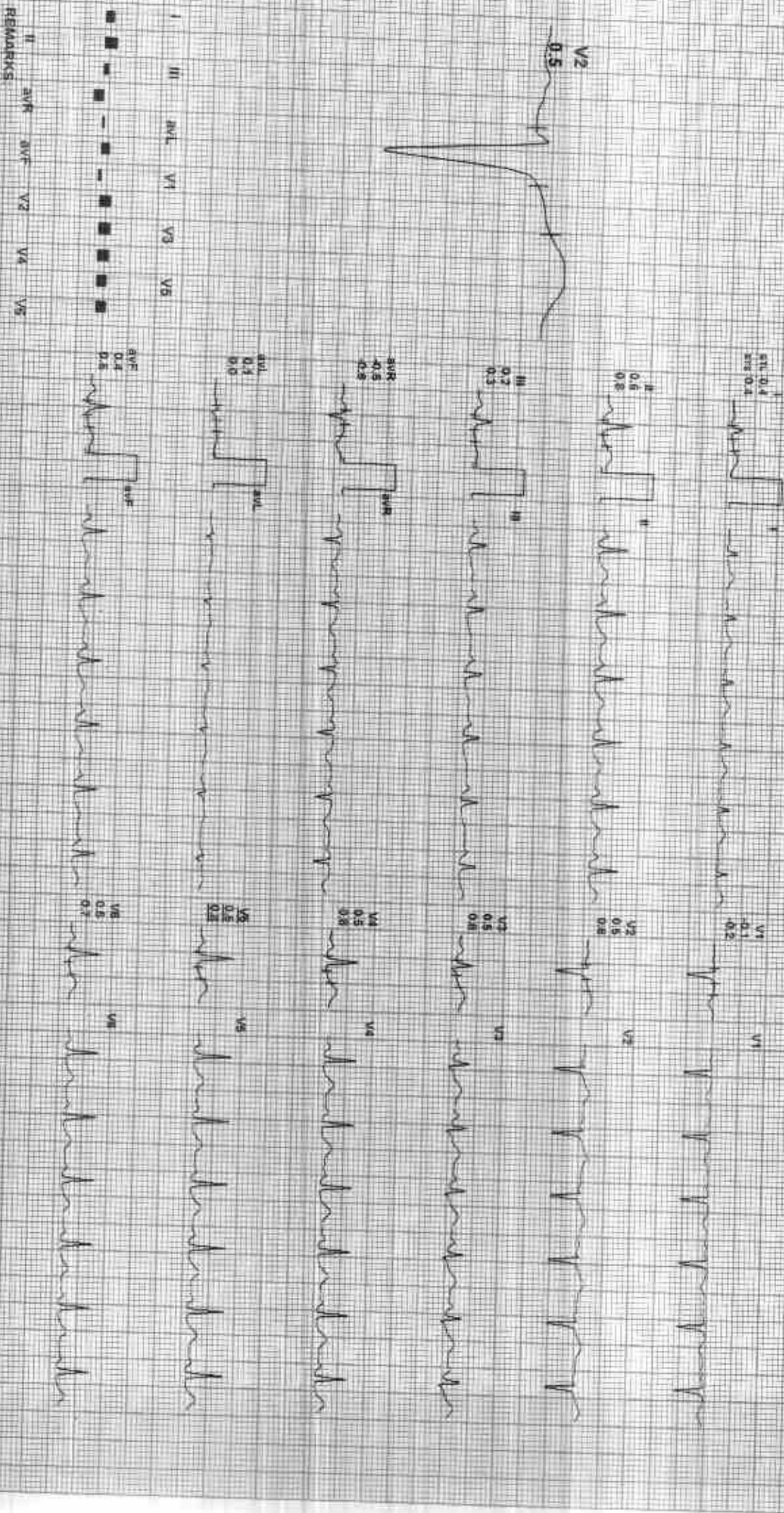

REMARKS
II aVR aVL V2 V4 V5



Date: 22-04-2023 12:02:18 PM
4X 30 ms Paper
WEIGHT: 1.0/115 lb (51 kg) of THR BP: 110/70 mmHg
Combined Machine/BLU-ON/NOVA/50/0.5 Hz/UF-35 Hz

ExTime: 00:00 1.0 mVph 0.0%
25 mm/sec 1.0 cm/1V

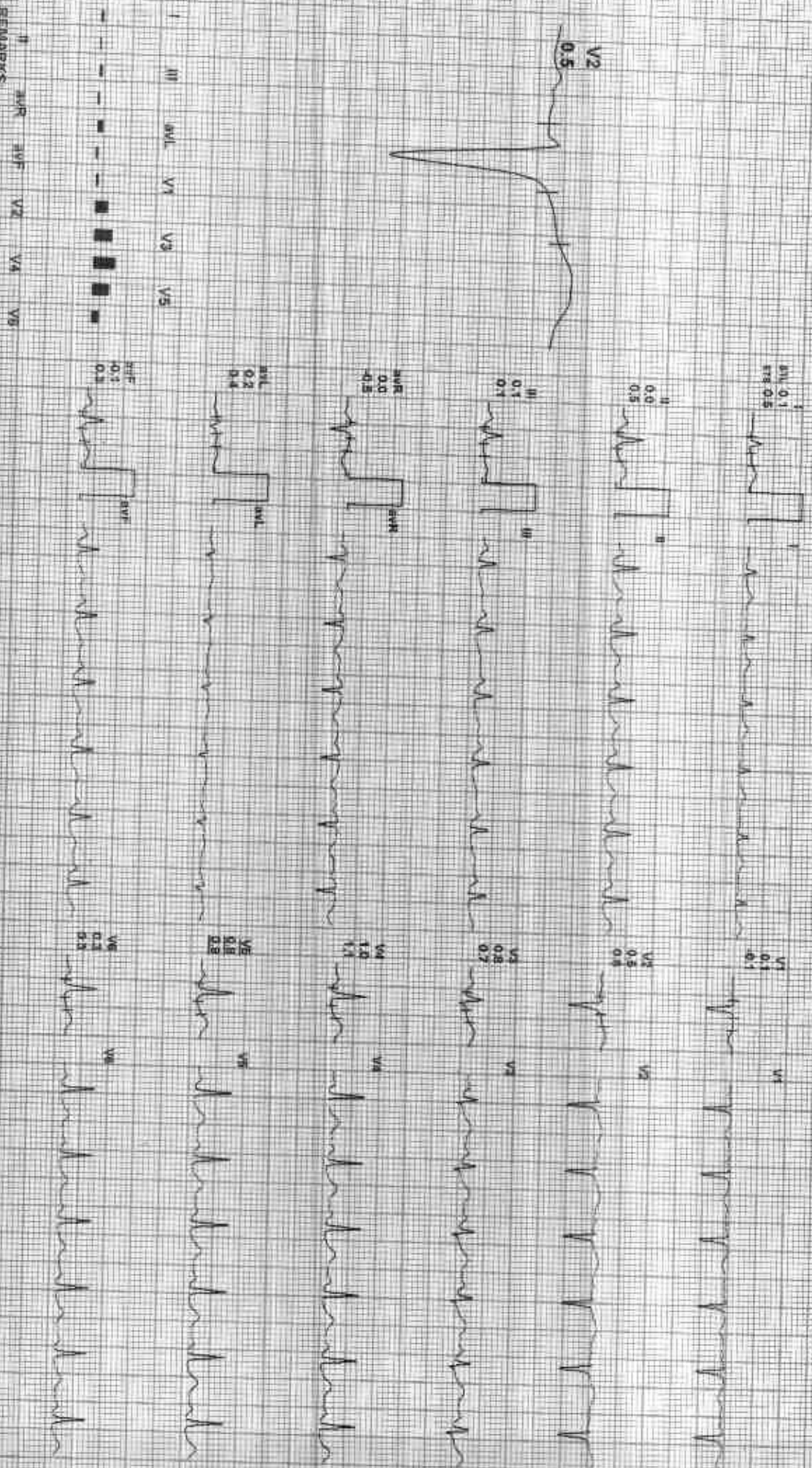

REMARKS

Dr. S. Srinivasan



Date: 22-Jan-2023 12:02:12 PM METS: 4.71 167 bpm 88% of THR BP: 130/88 mmHg Combined Maximal Is-C Oxi-Match ON: HR 0/05 kcal F 35 Hz

Ex Time: 08:00 172 bpm 10.0%
25 runs: Sec 1.0 (min)

ECG number: 1.0 (min)



PR 0.16
QRS 0.09



PR 0.16
QRS 0.09



PR 0.16
QRS 0.09



PR 0.16
QRS 0.09



PR 0.16
QRS 0.09



PR 0.16
QRS 0.09

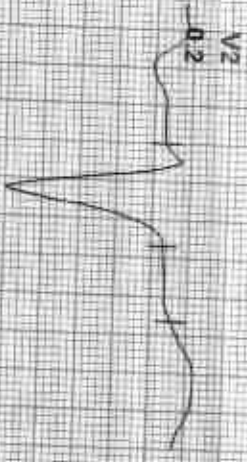

PR 0.16
QRS 0.09

PR 0.16
QRS 0.09

ECG leads: I, II, III, aVR, aVL, aVF, V1, V2, V3, V4, V5, V6

PR 0.16
QRS 0.09

PR 0.16
QRS 0.09



212315 / SHRUTI THAKURIVA / 31 Yrs / F / 159 Cms / 53 Kg / HR : 192

Date: 22-Jan-2023 12:00:12 PM MB'S: 6.8/192 bpm 102% of THF BP: 134/88 mmHg

EXTime: 05:35 2.5 mpt. 12.0%
25 mm/Sec. 1.0 Cm/mV

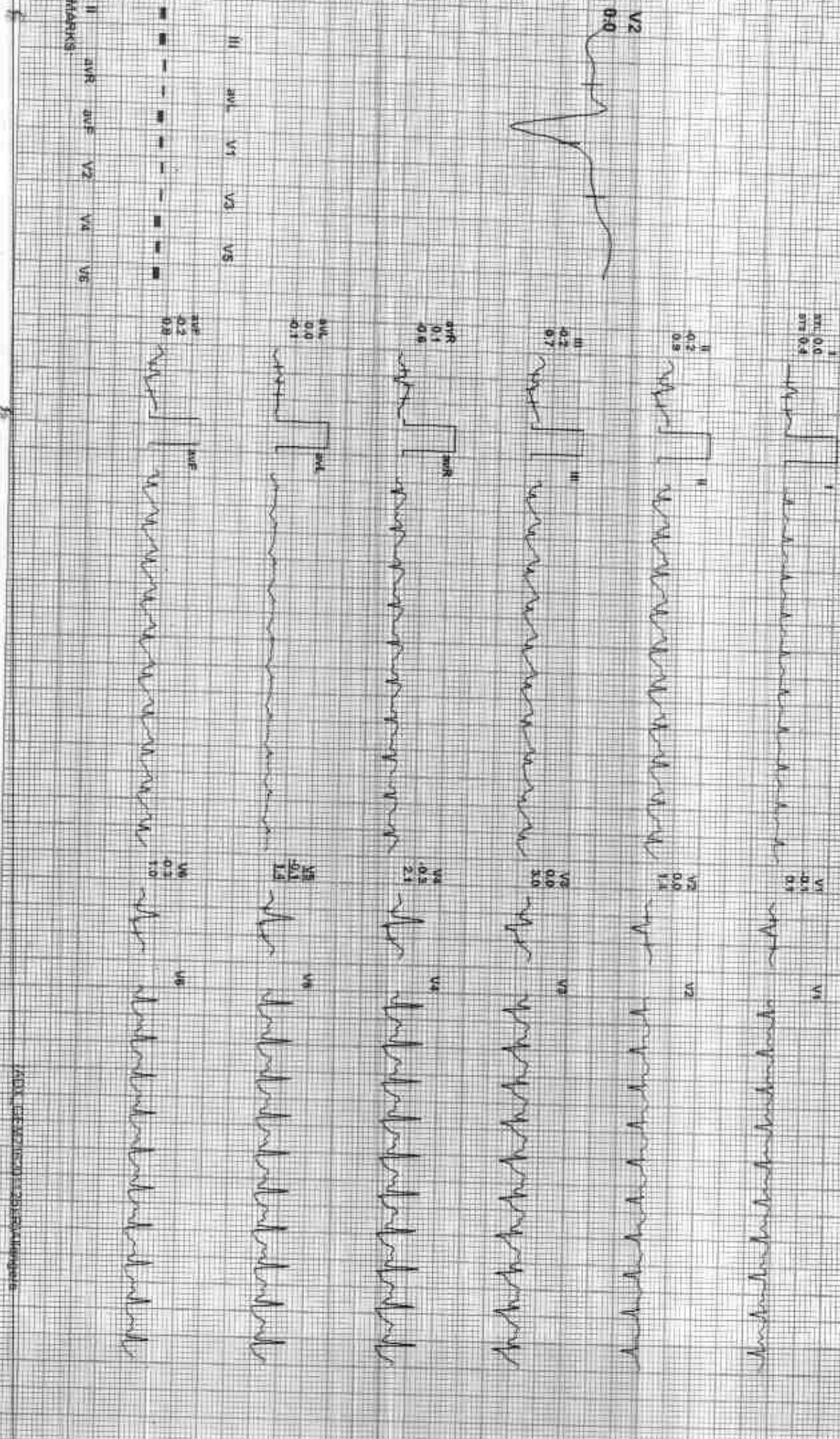

REMARKS: I II aVR aVL V1 V2 V3 V4 V5 V6



Date: 23-Jan-2023 12:02:12 PM METS: 4.01 170 bpm 90% of THR BP: 130/88 mmHg Combined Medicine: B.C. Onl. Mughl. Chl. H.P. D.005 Inz. P. 35 Mg

ECG Time: 05:34 1.7 mVh 0.07s
25 mm/Sec 1.0 cm/mV

4X 60 ms Post U

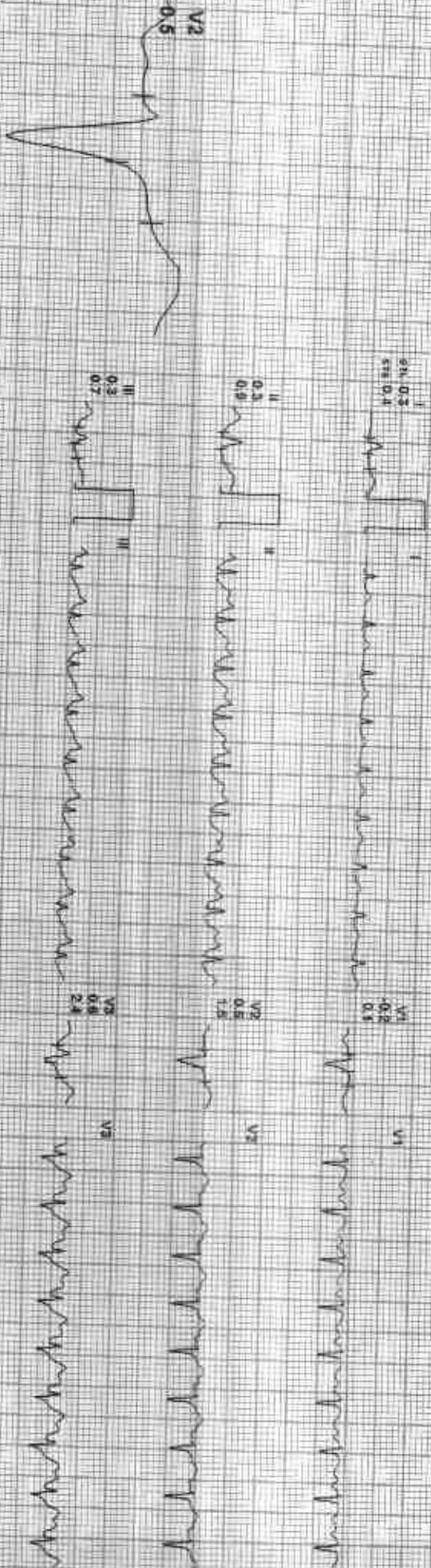

I aVR aVL V1 V3 V5
 II aVF V2 V4 V6
 REMARKS

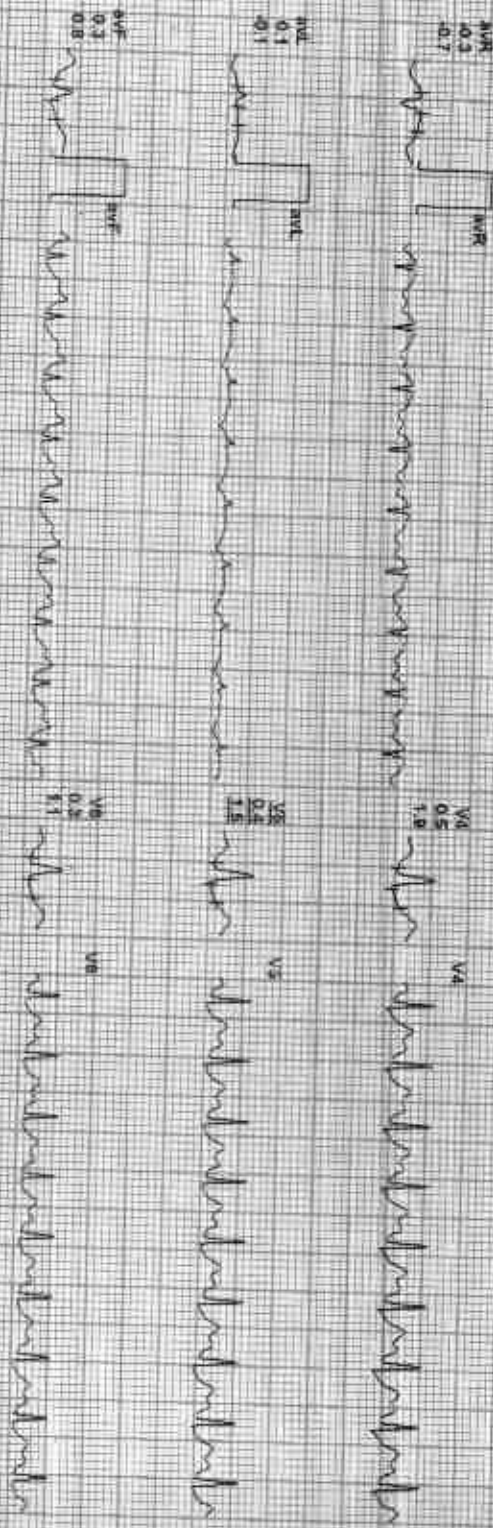

I aVR aVL V1 V3 V5
 II aVF V2 V4 V6
 REMARKS

Recovery(2:00)

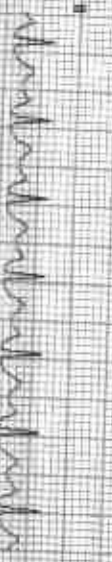
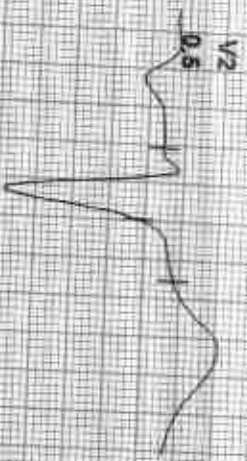

REMARKS: I II III aVR aVL aVF V1 V2 V3 V4 V5 V6

212315 / SHRUTI THAKURIYA / 31 Yrs / F / 159 Cms / 53 Kg / HR : 122

Recovery(3:00)



Date: 22-Jan-2023 12:02:12 PM METTS: 140/122 bpm 65% of TPR Sp: 130/88 mmHg

Combined Modulare SLD On Nalof On hr 0:05 HALL 38 H2

Filterne: 05-34 0.0 mpa, 0.0%
2s rrm/Sec 1.0 (norm)

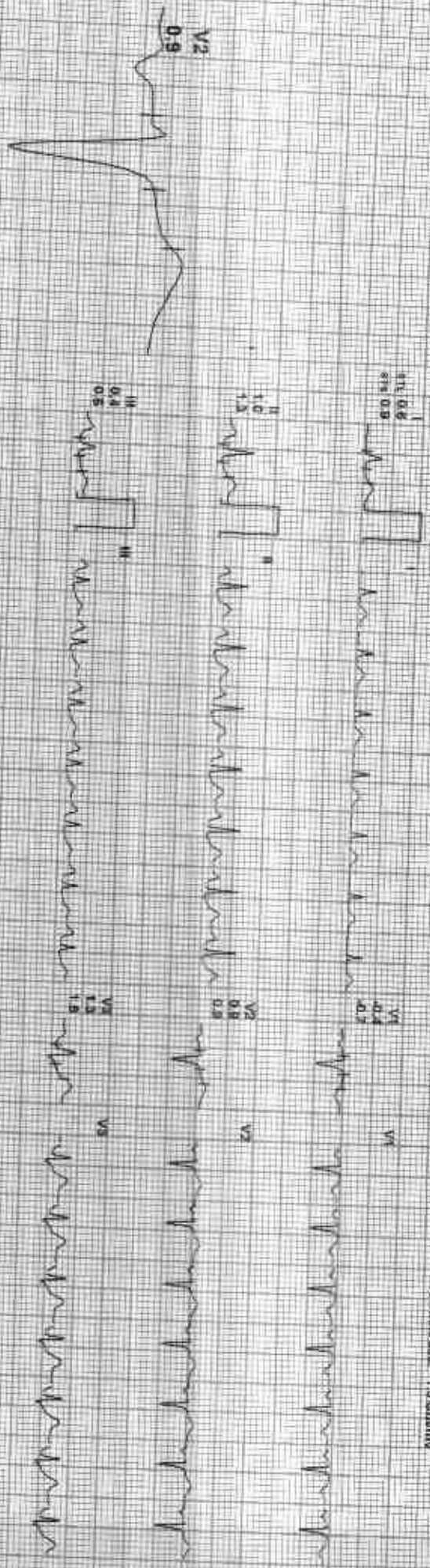

I
 II
 III
 aVR
 aVL
 aVF
 V1
 V2
 V3
 V4
 V5
 V6

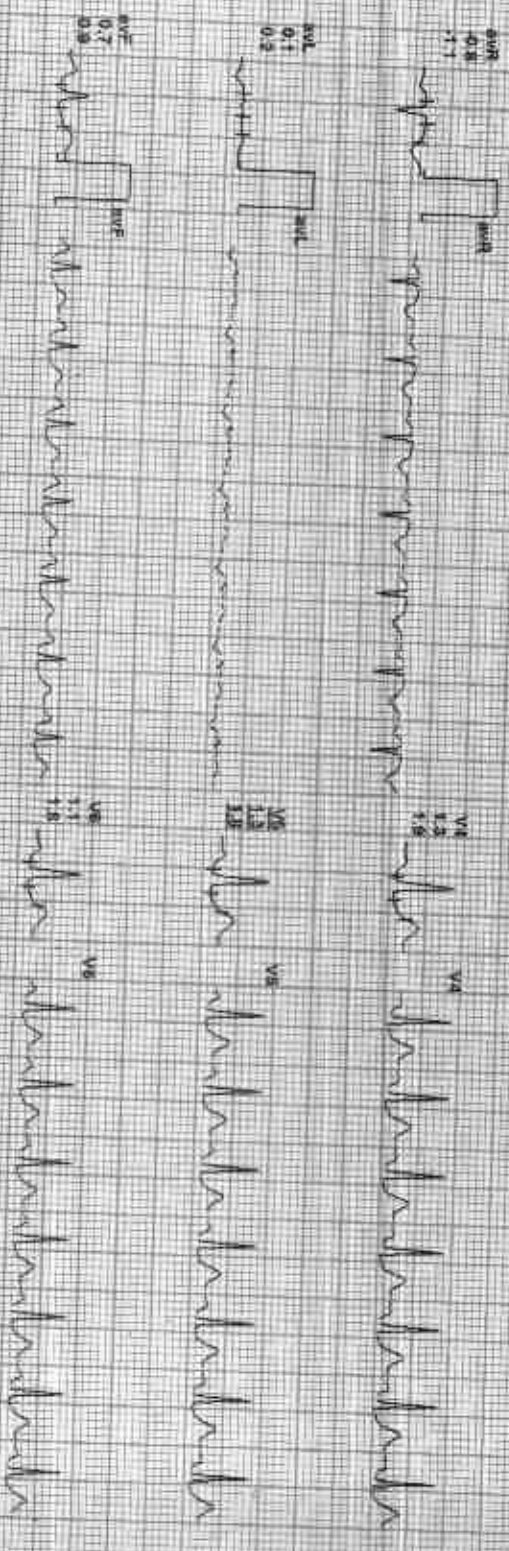

212315 / SHRUTI THAKURRYA / 31 Yrs / F / 159 Cms / 53 Kg / HR : 115

Recovery(4:00)



Date: 22-Jan-2023 12:02:12 PM METS: 1.20 / 145 bpm 61% of THR BPM: 130/95 min/kg Combined Meds: B/C Cml Nishi Drl W/F 0.05 H2O/E 35 H2

Ex Time: 05:34 0.0 mph 0.0%
28 mm/sec 18 cm/mV

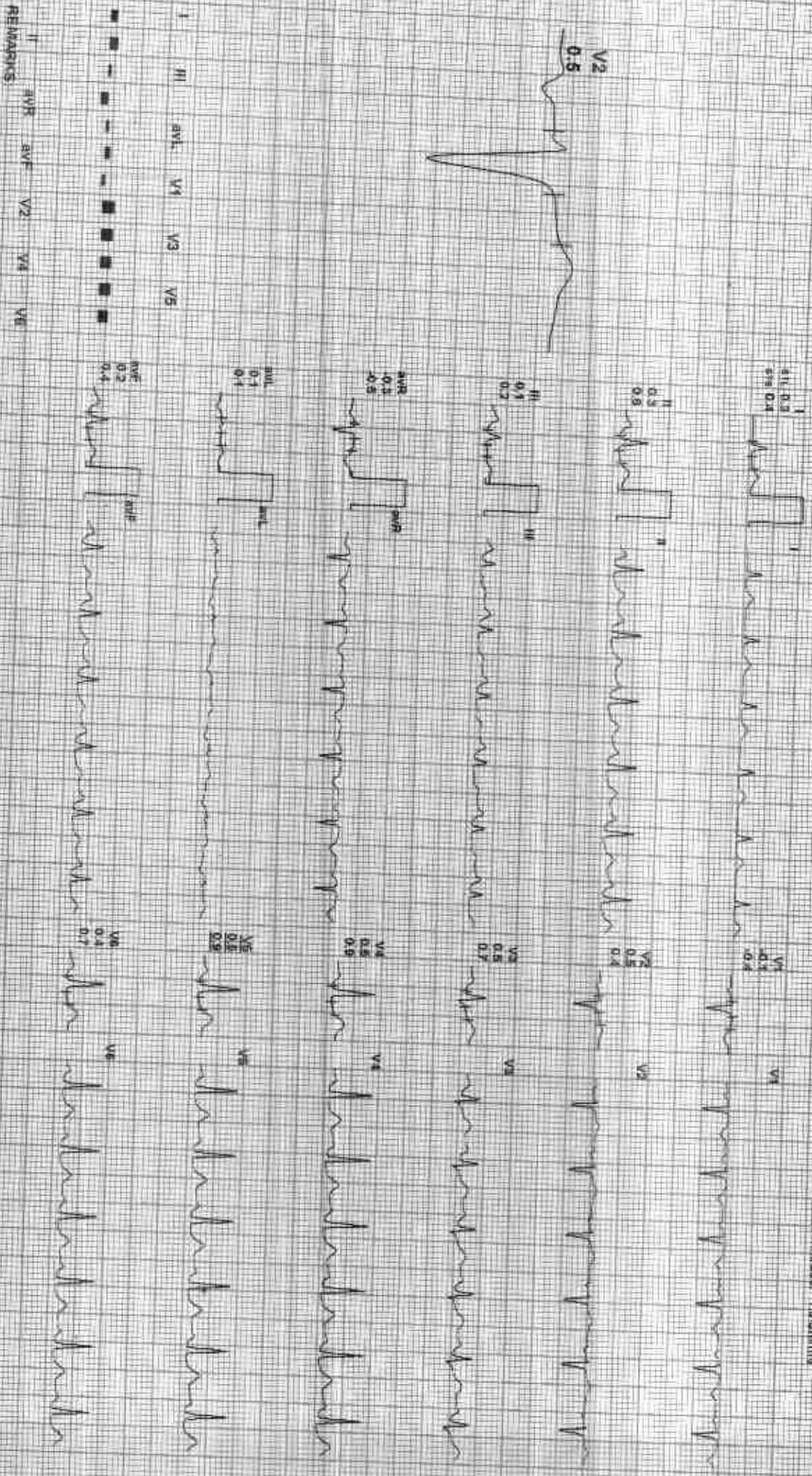

REMARKS: I aVR aVL V2 V4 V6



Date: 22-Jan-2023 12:05:12 PM

MEETS: 1.0/114 bpm 60% of THR

SP: 150/85 mmHg

Combined Medians: DLCO OK, Match OK, HR 0.05 Hz, LF 35 Hz

ESTIME: 05:34 0.0 mpm 0.0%

25 mm/Sec 1.0 cm/mV

II 0.5
914 1.2



V1 -0.4
0.4



I 0.5
0.5



V2 1.0
1.0



III 0.4
0.3



V3 0.5
0.5



aVR 0.7
1.0



V4 0.8
1.0



aVL 0.6
0.3



V5 0.8
1.0



aVF 0.1
0.3



V6 0.7
0.9



REMARKS: I II aVR aVF V1 V2 V3 V4 V5 V6

GOOD HEALTH LAB

212315 / SHRUTI THAKURIA / 31 YRS / F / 159 Cms / 53 Kg / HR . 98

Date: 22-Jan-2025 12:02:13 PM

Average

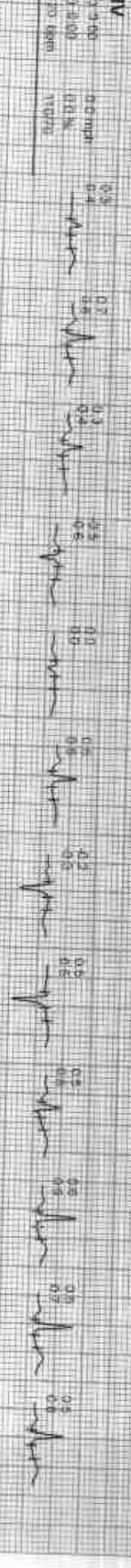
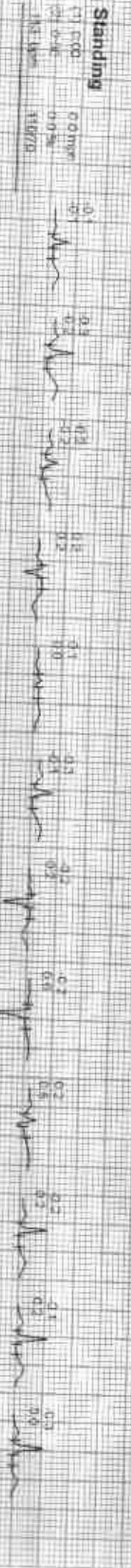
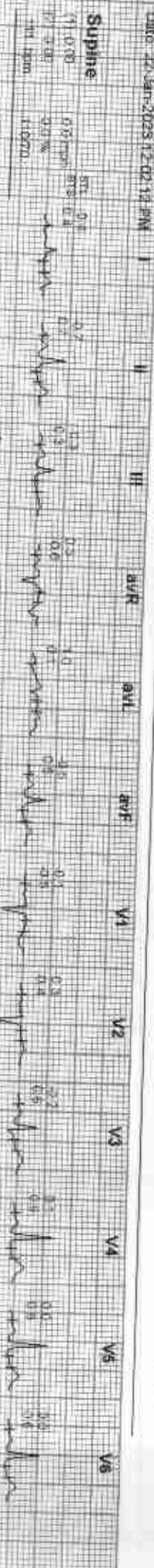

GOOD HEALTH LAB

212315 / SHRUTI THAKURRYA / 31 Yrs / F / 159 Cms / 53 KG / HR - 98

Average

ACI 101

Date: 22-Jan-2023 12:07:12 PM





Date: 25-Jan-2023 12:02:42 PM I II III AVR AVL BVF V1 V2 V3 V4 V5 V6



GOOD HEALTH LAB

RAM KRISHNA HOSPITAL KOTA

Patient Information

ID: 110816

Name: SHRUTI BHAKURJYA

Age: 31 Gender: F

Height: N

Weight: N

Print Date: 09-06-08 22:01/23

ECG Settings

Printing Mode: AUTO 3

Gain: 10 mm/mV

Speed: 25mm/Sec

Filter: 15 Hz

Notes: ON

Rhythm Lead: II

ARROW CE
MUSEGMS P150CS-A-103 (Ver.1.3M)

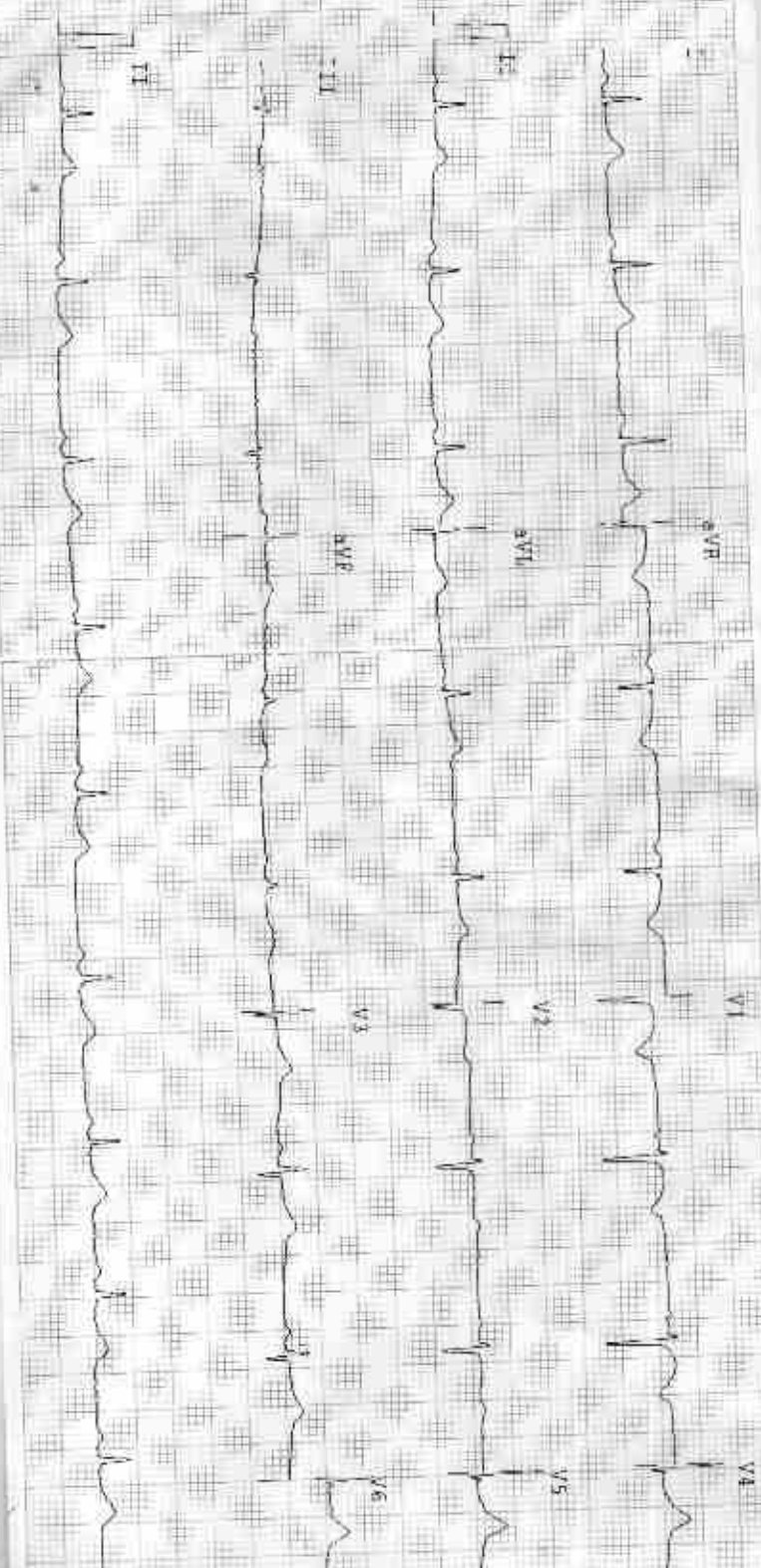

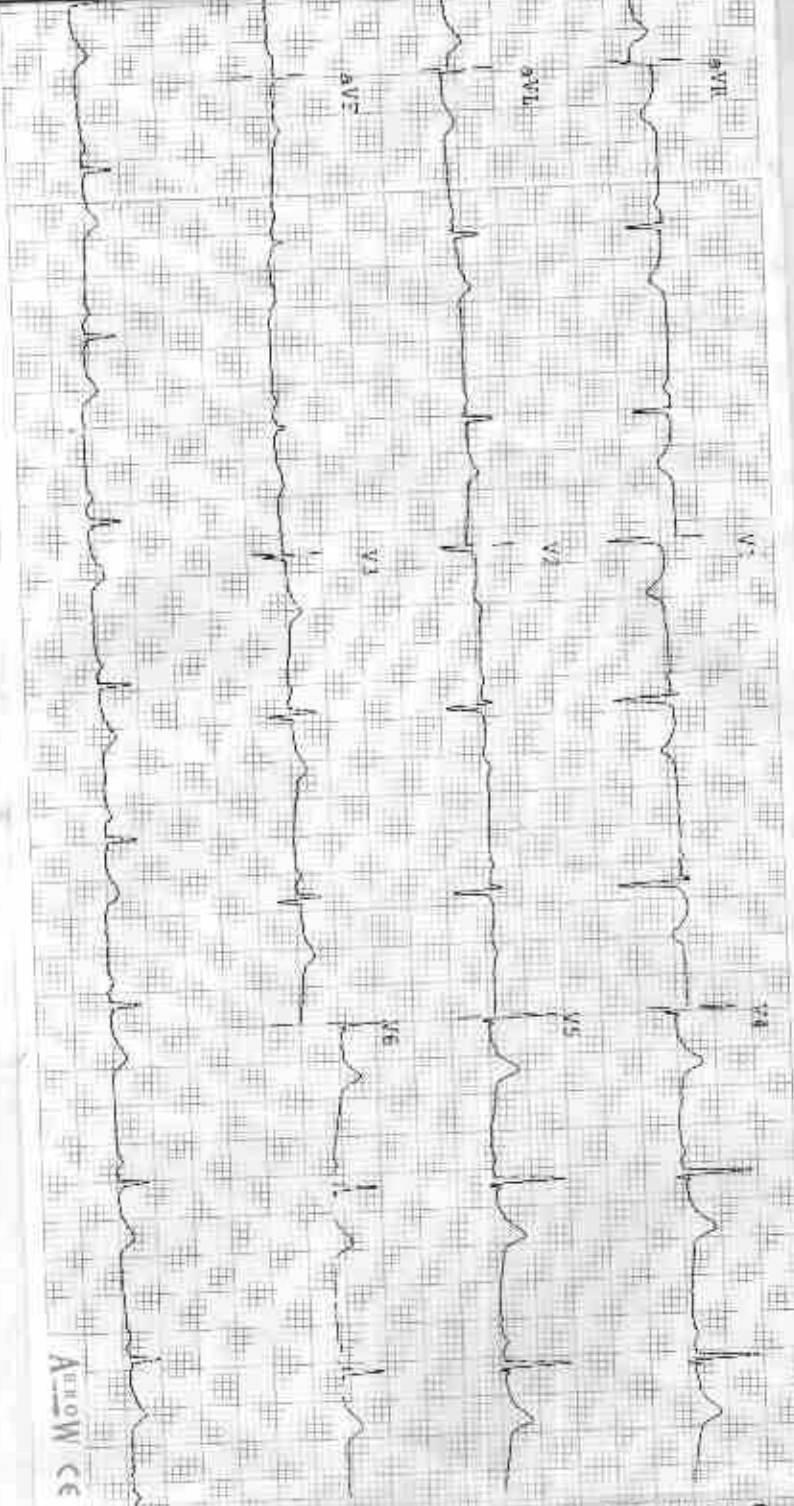

ALLOW CE

10000128001 780011

Observations

HR - 67 bpm
 P-R - 194 ms
 P-Q - 000 ms
 QRS - 110 ms
 QTc - 351/377 ms
 P Axis - 39°
 R Axis - 27°
 T Axis - 36°

Indications

HR Normal
 Junctional Rhythm
 Normal Electrical Heart Axis

Remarks

Smita TWM
 Dr. Smita TWM
 एम.बी.बी.एस.
 सनीक्यूबा हॉस्पिटल
 रजि. नं. 008311/2254

R

shruti de yashi F-2717 1/22/2023 CHEST.FRN P->A

RAMA KRISHNA HOSPITAL 257-A, SHEELA CHAUDRY ROAD, TALWANDI KOTA (RAJ.)