

BRUCE
0.0 mph
0.0 %

RECOVERY
#1
03:50

106 bpm

Solunke, Yogesh
Patient ID 60410
19.03.2022
1:15:21pm

Lead
ST Level (mm)
ST Slope (mV/s)

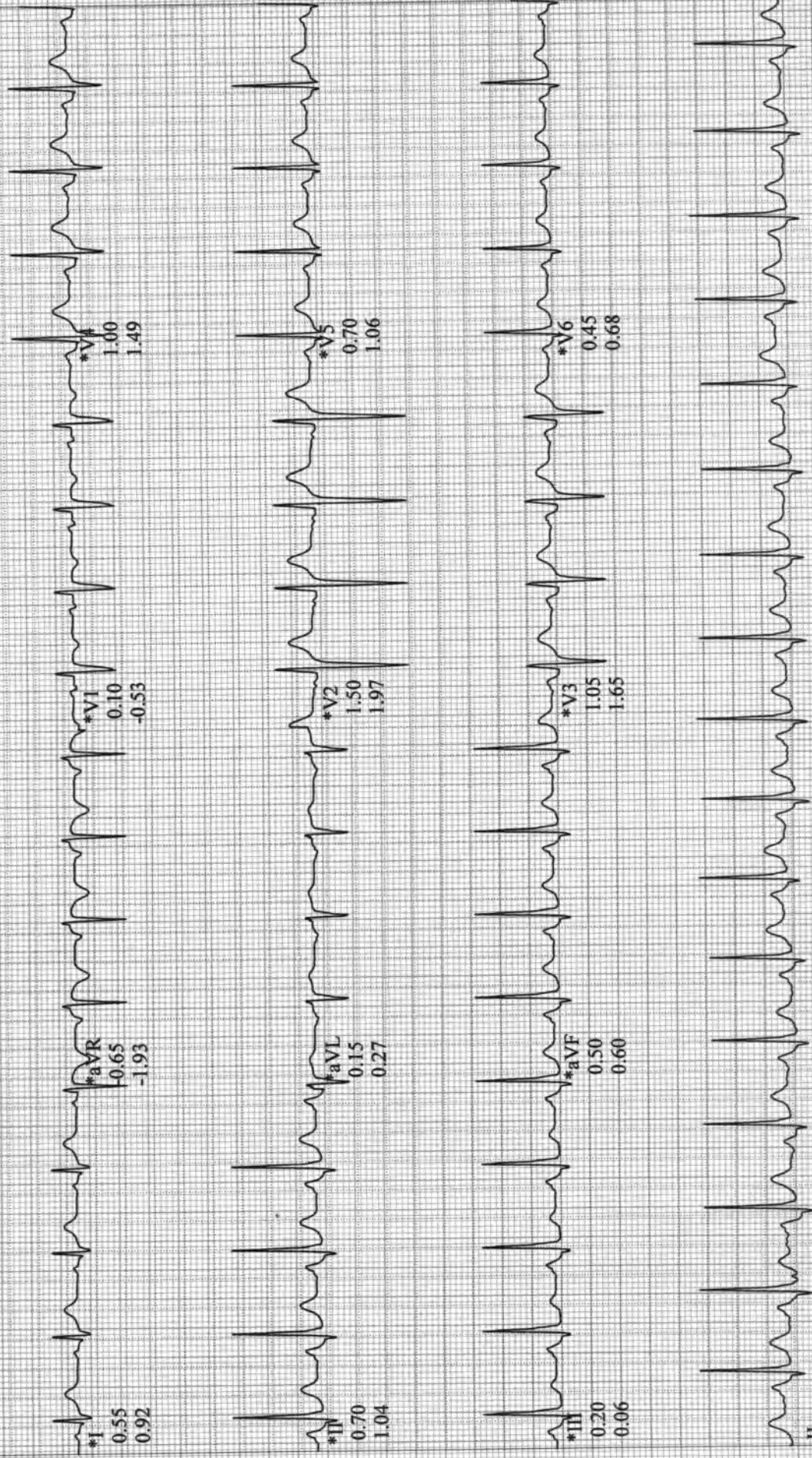

II
Raw Data

*Computer Synthesized Rhythms

Solunke, Yogesh
Patient ID 60410
19.03.2022
1:14:21pm

Linked Medians

RECOVERY #1 02:50
105 bpm
160/80 mmHg
BRUCE
0.0 mph
0.0 %

ASIAN HOSPITAL

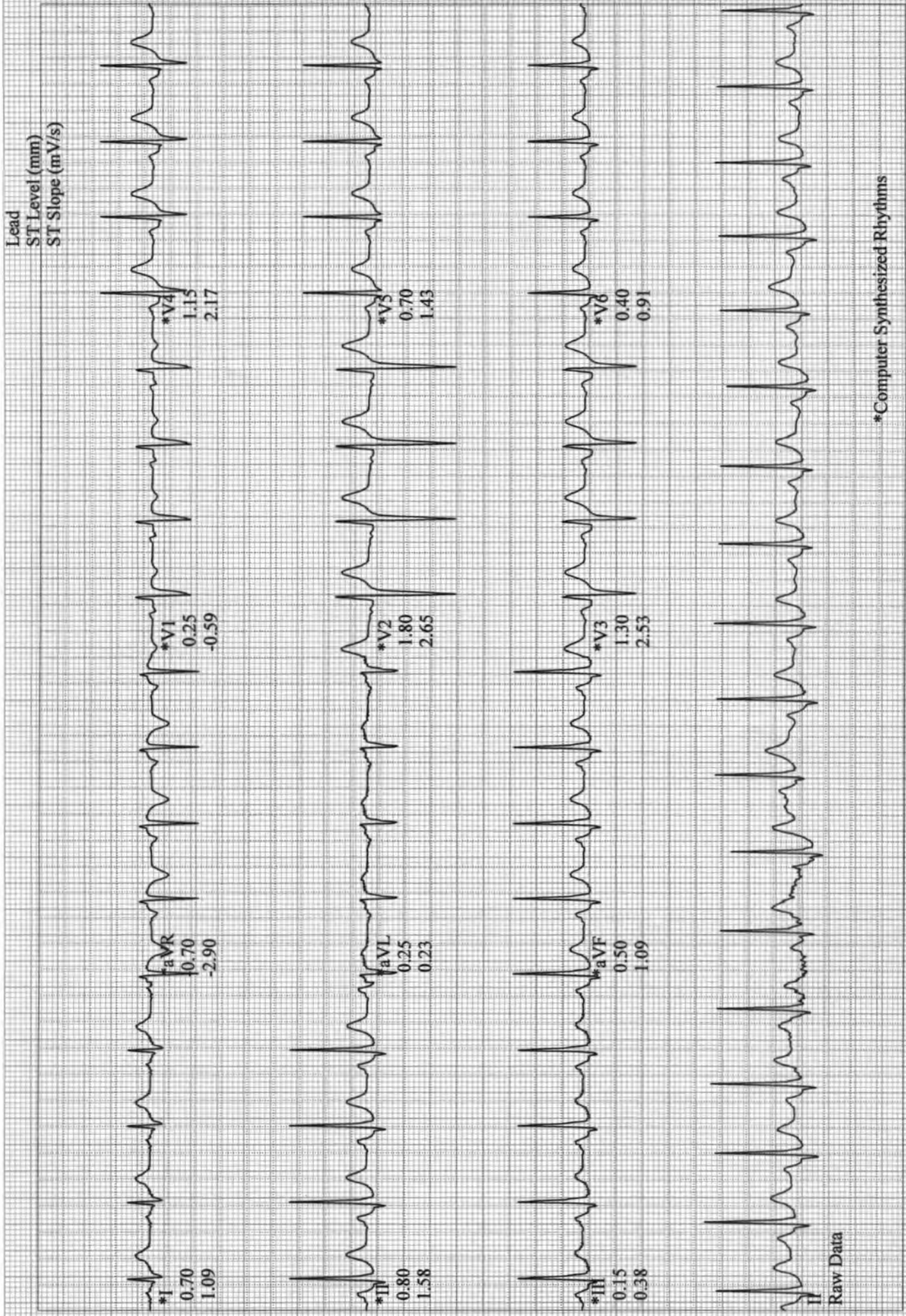

*Computer Synthesized Rhythms

Solunke, Yogesh
Patient ID 60410
19.03.2022
1:13:21pm

Linked Medians
RECOVERY
#1
01:50

BRUCE
0.0 mph
0.0 %

ASIAN HOSPITAL

108 bpm

Lead
ST Level (mm)
ST Slope (mV/s)

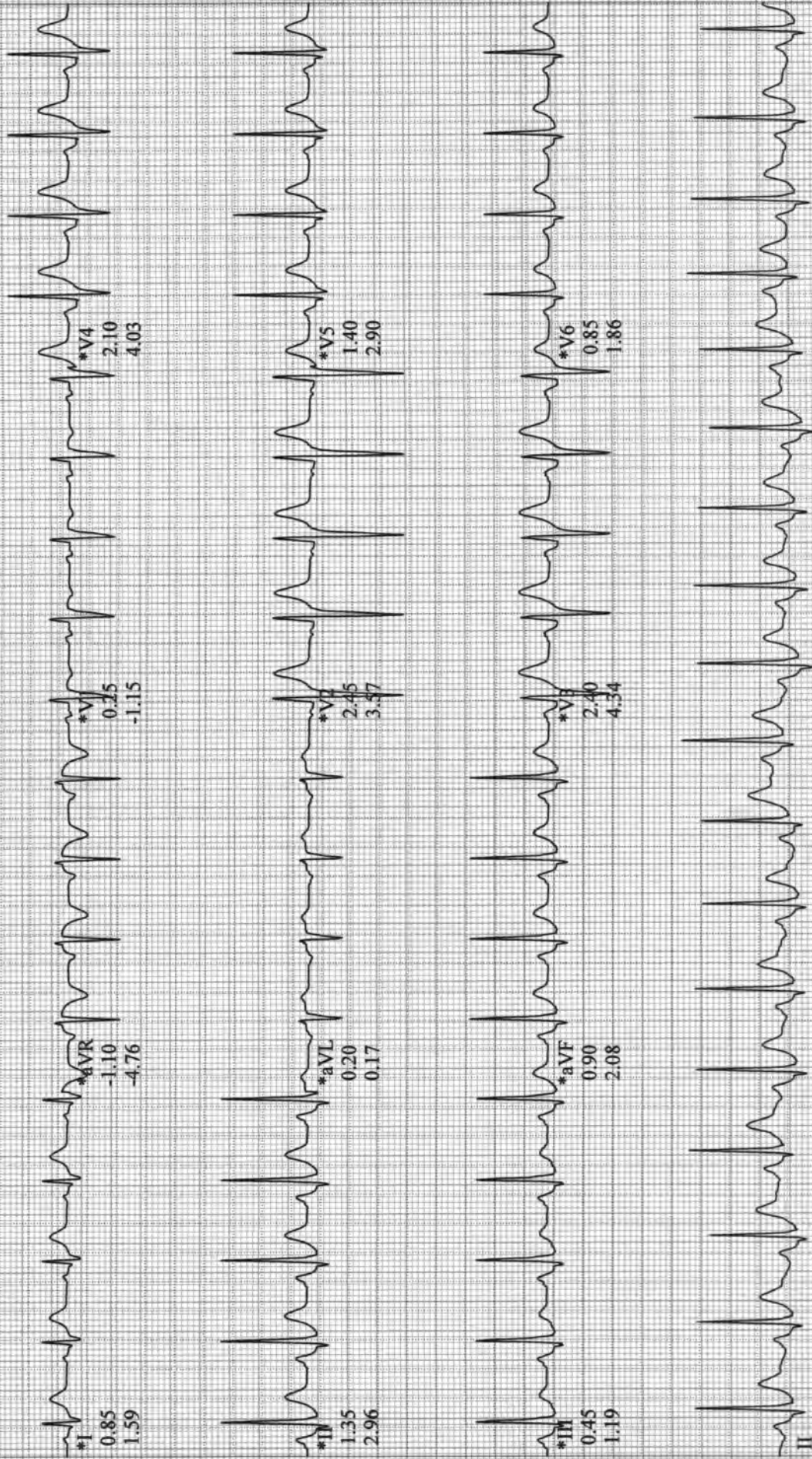

II
Raw Data

*Computer Synthesized Rhythms

Solunke, Yogesh
Patient ID 60410
19.03.2022
1:12:21pm

137 bpm

Linked Medians
RECOVERY
#1
00:50

BRUCE
0.0 mph
0.0 %

ASIAN HOSPITAL

Lead
ST Level (mm)
ST Slope (mV/s)

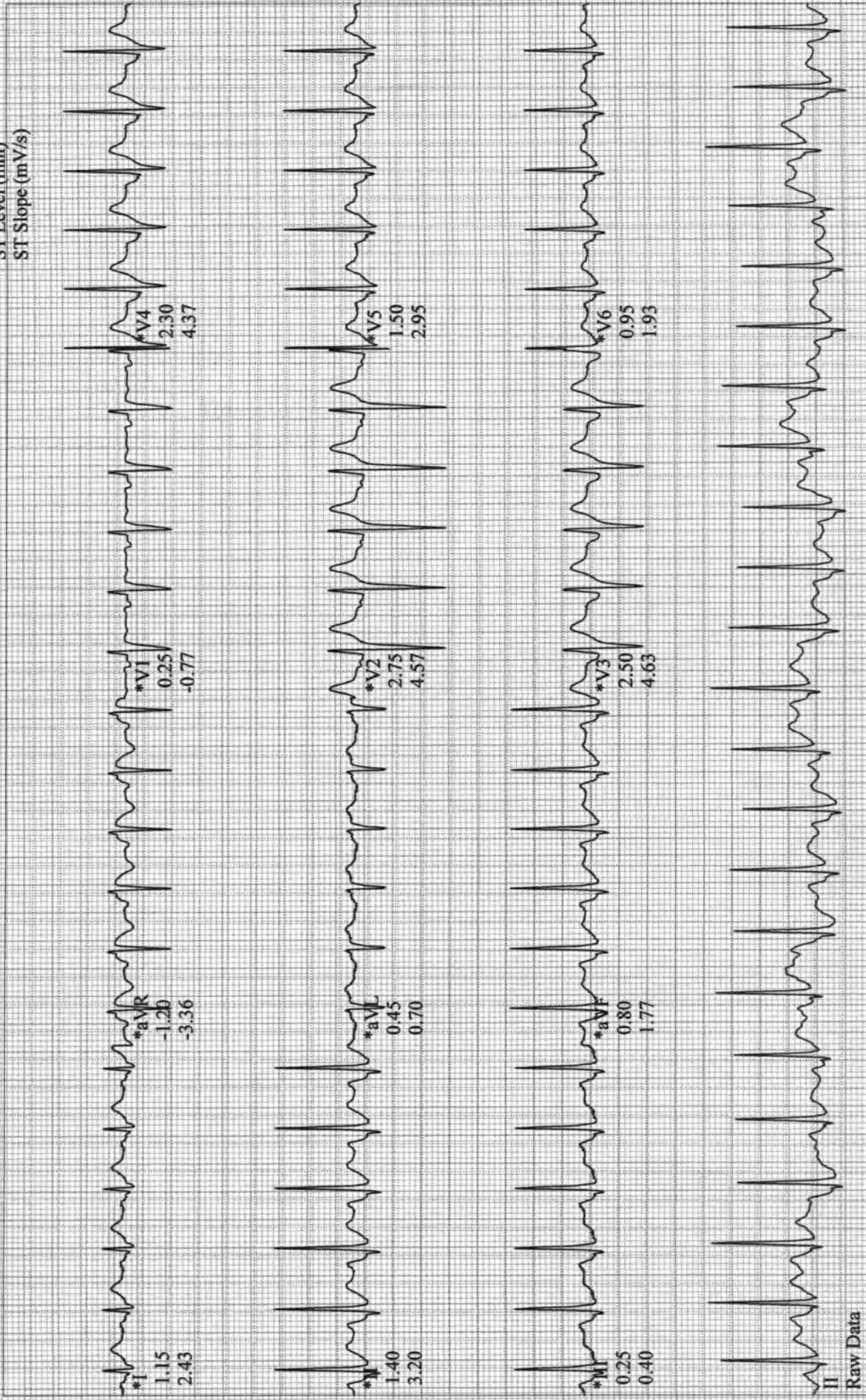

Raw Data

*Computer Synthesized Rhythms

Solunke, Yogesh
 Patient ID 60410
 19.03.2022
 1:11:31pm

Linked Medians (PEAK EXERCISE)
 EXERCISE BRUCE
 STAGE 4 3.4 mph
 09:01 14.0 %

162 bpm
 150/80 mmHg

ASIAN HOSPITAL

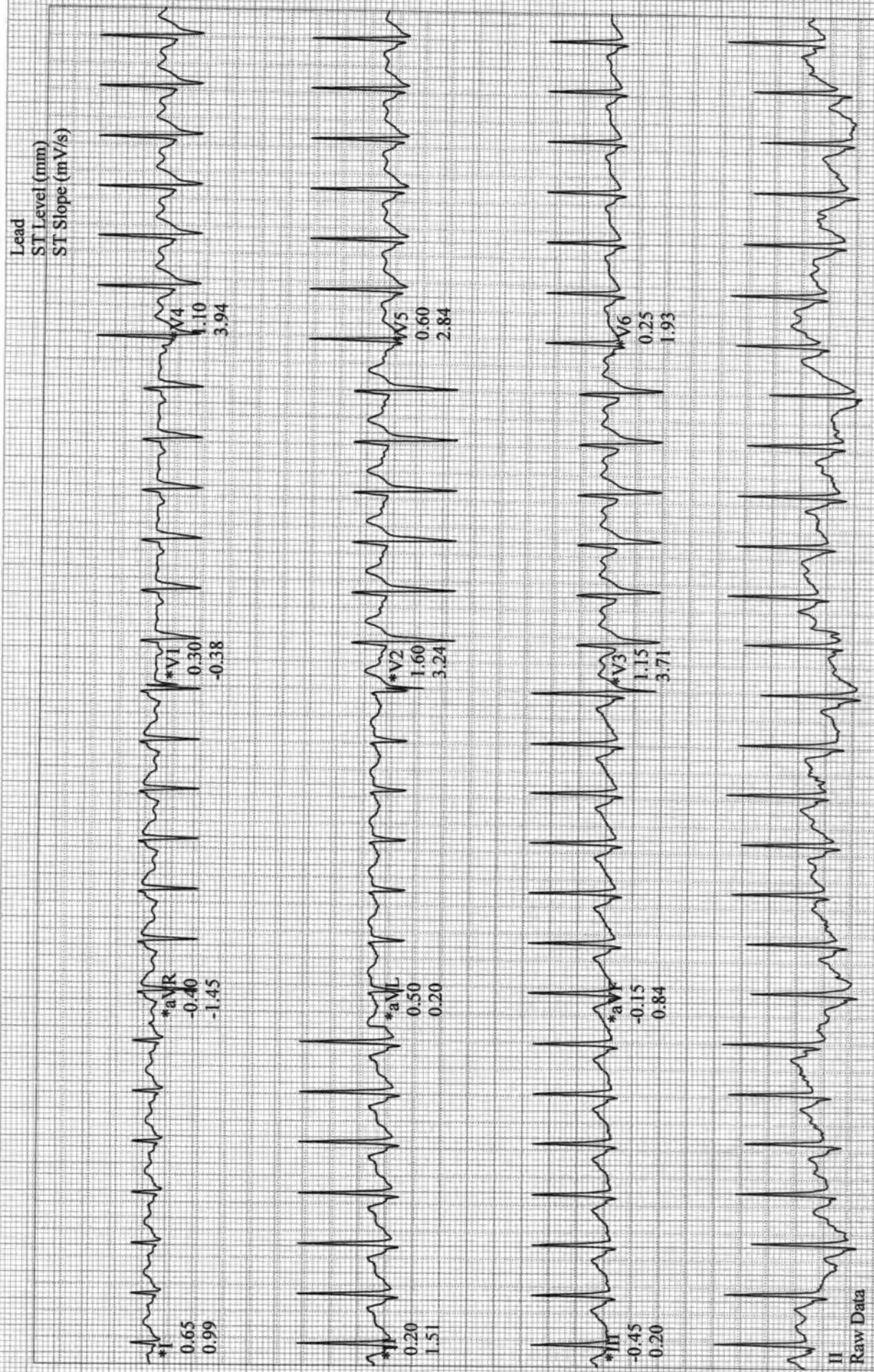

*Computer Synthesized Rhythms

Solunke, Yogesh
 Patient ID 60410
 19.03.2022
 1:11:21pm

Linked Medians

EXERCISE
 STAGE 3
 08:50

162 bpm
 150/80 mmHg

BRUCE
 3.4 mph
 14.0 %

ASIAN HOSPITAL

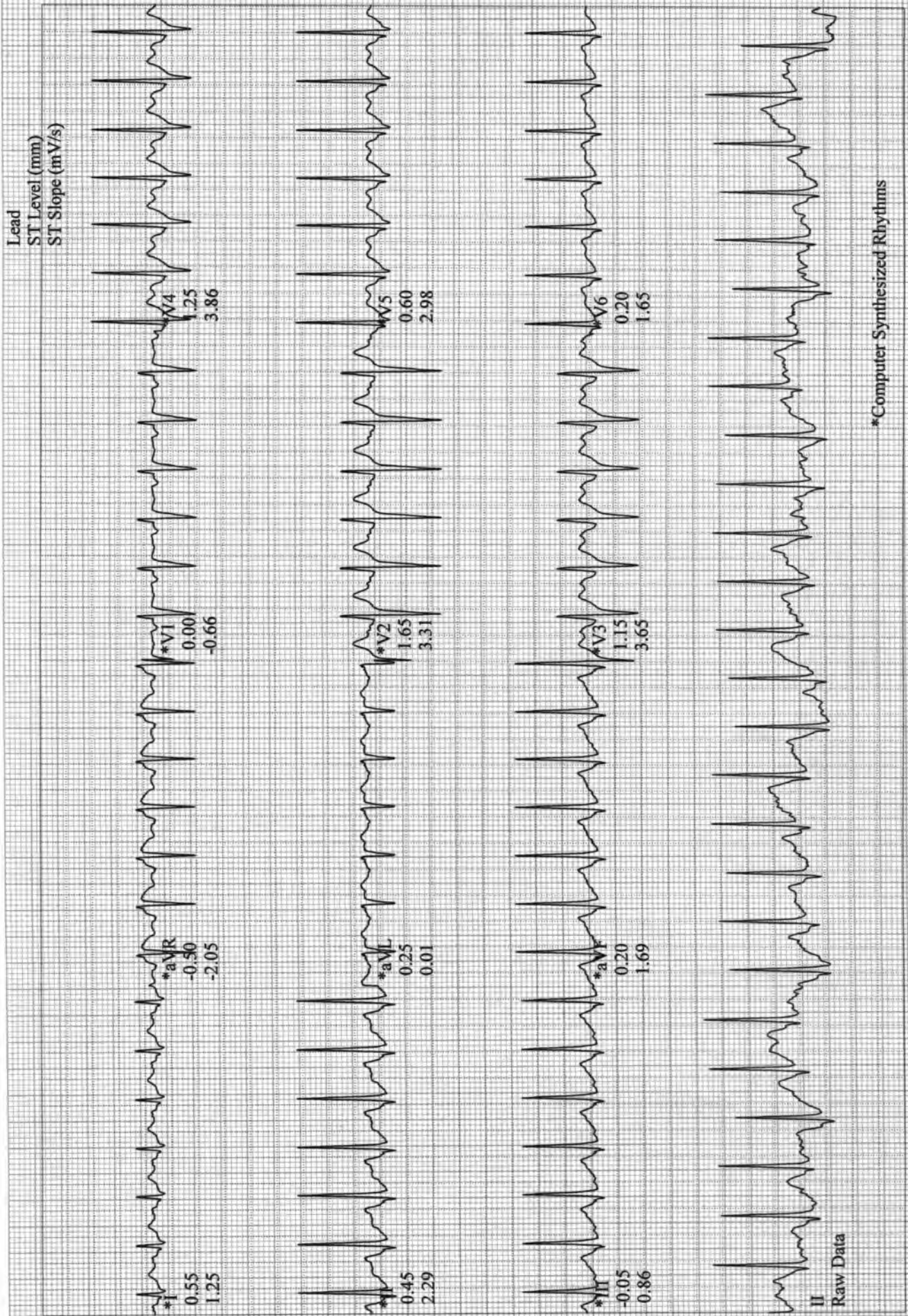

*Computer Synthesized Rhythms

Solunke, Yogesh
 Patient ID 60410
 19.03.2022
 1:08:21pm

139 bpm
 140/80 mmHg

Linked Medians
 EXERCISE
 STAGE 2
 05:50

BRUCE
 2.5 mph
 12.0 %

ASIAN HOSPITAL

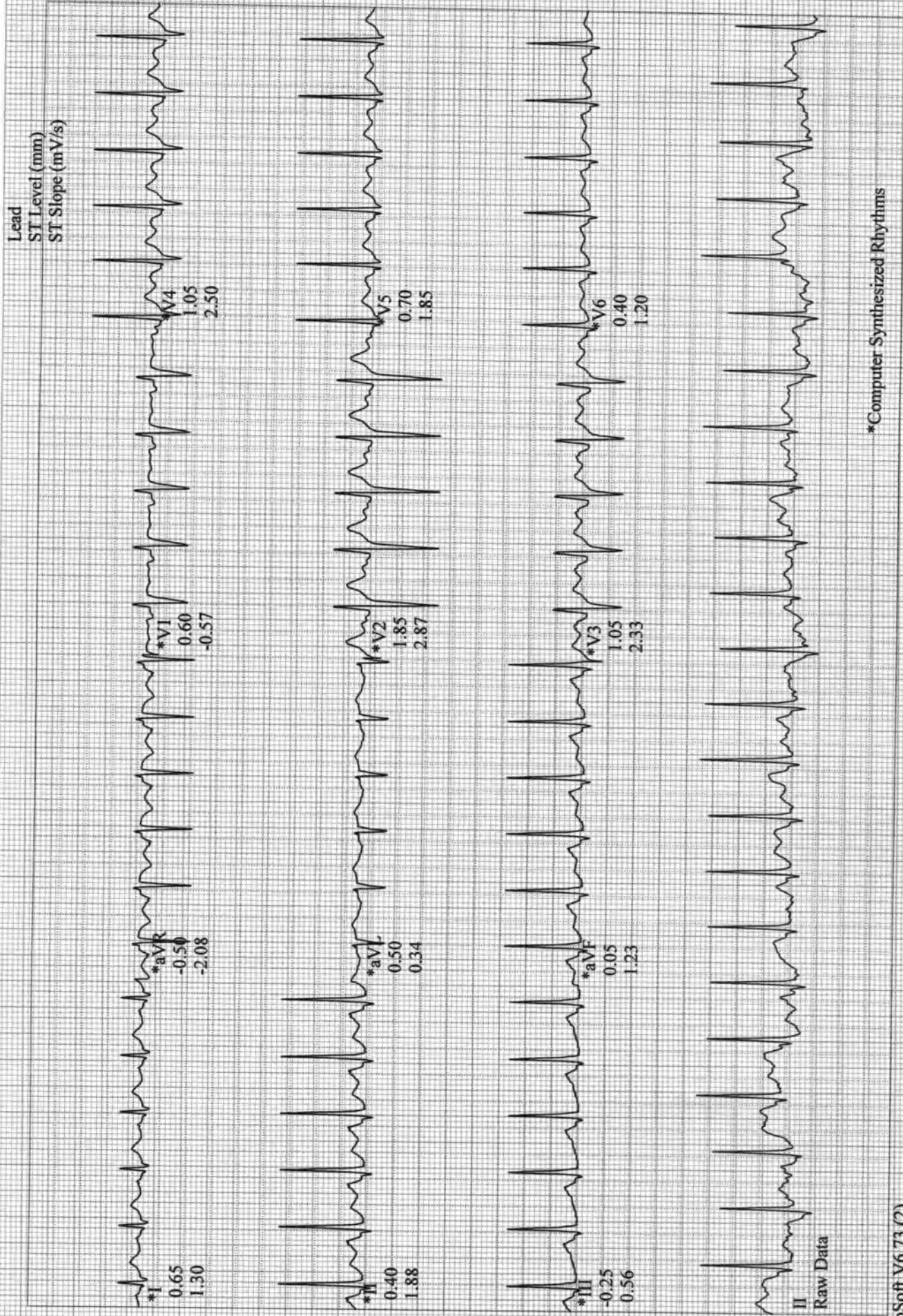

*Computer Synthesized Rhythms

GE CardioSoft V6.73 (2)
 25 mm/s 10 mm/mV 50Hz 0.01Hz FRF+ HR(V2,II)
 K. MEDICARE SYSTEMS - 878788611

Start of Test: 1:02:03pm

Page 4

SARDA

CENTRE FOR DIABETES & SELF CARE

NAME: MR. YOGESH SOLUNKE

SEX : Male

REF. BY : BOB DATE

:19/03/2022

COMPLETE BLOOD COUNT

TEST	RESULT	NORMAL RANGE
WBC COUNT	4,900 /cumm	4.0 - 11.0 x 10 ³ /cumm
Haemoglobin:	14.9 g%	13.0 - 18.0 g%
Platelets:	2,31000 /cumm	1,50,000 - 4,50,000 / cumm
Red Blood Cells:	4.96 /Mill/ul	4.20 - 6.00 Mill/ul
MCV:	87.6 fL	80.0 - 97.0 fL
MCH:	30.0 pg	26.0 - 32.0 pg
MCHC:	34.3 g/dL	31.0 - 36.0 g/dL
HCT:	43.4 %	37.0 - 51.0 %
Differential Count		
Neutrophils:	50 %	40 - 75 %
Lymphocyte:	45 %	20 - 45 %
Monocytes:	03 %	2 - 10 %
Eosinophills:	02 %	1 - 06 %
Basophills:	00 %	0 - 1 %
ESR:	08 mm at 1 Hr.	Male: 0 - 8 mm at 1 Hr. Female: 0 - 20 mm at 1 Hr.

BLOOD GROUP

BLOOD GROUP	:	"O"
R.H.FACTOR	:	POSITIVE

Dr.S R. SARDA

M.D. Reg. No.59462

SARDA CENTER FOR DIABETES & SELF CARE

4, Vyanktesh Nagar, Jalna Road, Aurangabad

2333851, 2334858

Dr.Sampat Sarda
M.D.(Pathology)

Solunke, Yogesh
Patient ID 60410
19.03.2022
1:05:21pm

BRUCE
1.7 mph
10.0 %

EXERCISE
STAGE 1
02:50

118 bpm
130/80 mmHg

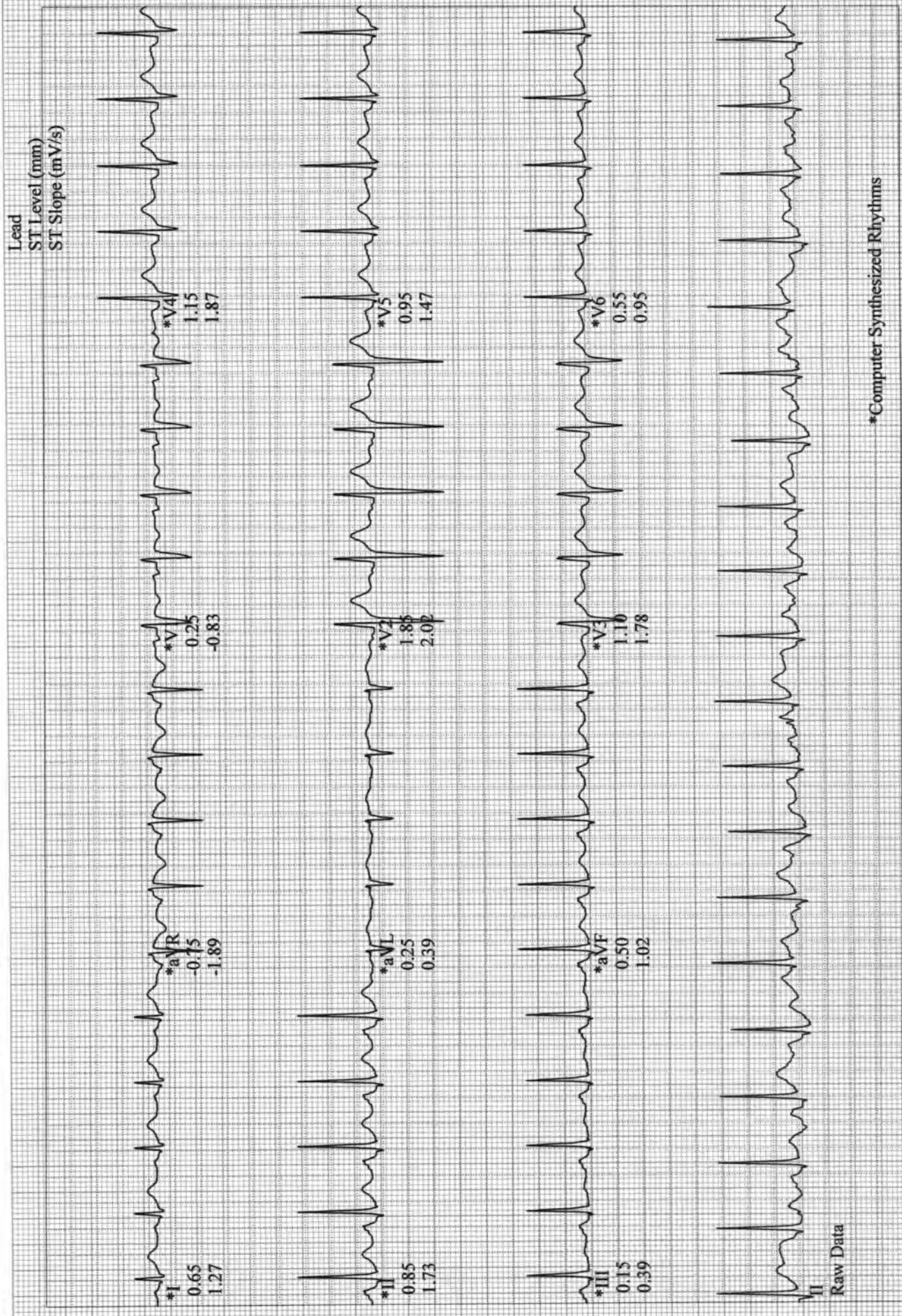

*Computer Synthesized Rhythms

SARDA

CENTRE FOR DIABETES & SELF CARE

NAME: MR. YOGESH SOLUNKE

SEX : Male

REF. BY : BOB DATE

:19/03/2022

BLOOD SUGAR EXAMINATION

TEST	RESULT
Fasting Blood Sugar:	88 mg/dl
Fasting Urine Sugar	
Post Meal Blood Sugar Level:	100 mg/dl
Post Meal Urine Sugar:	---

REFERANCE RANGE	:	NON DIABETIC	IGT	DIABETIC
FASTING		</=90MG	90-126 mg %	>/=126mg %
POSTMEAL		</=140mg	140-200mg%	>/=200mg

GYCOCYTED HAEMOGLOBIN

TEST	RESULT	NORMAL
HbA1C:	5.3 %	4.7-5.9 %
M.B.G	98.89% mg	70 - 120 mg

INTERPRETATION:

FOR DIABETIC PATIENT

Good Control:	6.0 - 7.0 %
Fair Diabetic Control:	7.0 - 8.0 %
Unsatisfactory control:	8.0 - 10 %
Poor Diabetic Control:	Above 10 %

Dr.S R. SARDA

M.D, Reg. No.56462

SARDA CENTER FOR DIABETES & SELF CARE

4, Vyanktesh Nagar, Jalna Road, Aurangabad

Dr.Sampat Sarda
M.D.(Pathology)

Ph.: 2334853

Solunke, Yogesh
Patient ID 60410
19.03.2022
1:02:26pm

Linked Medians
PRETEST
STANDING
00:22

94 bpm
120/80 mmHg

BRUCE
0.0 mph
0.0 %

ASIAN HOSPITAL

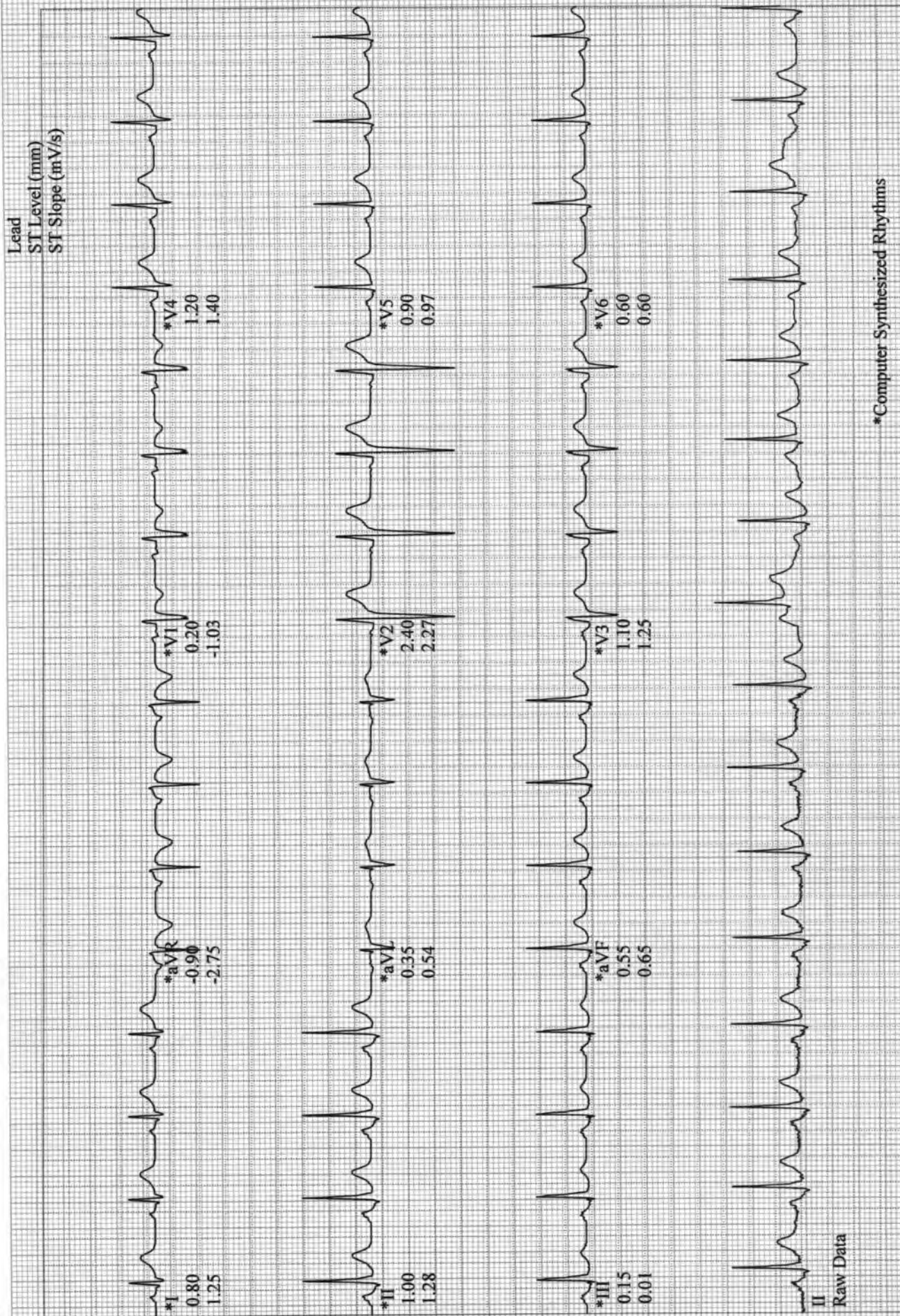

*Computer Synthesized Rhythms

SARDA

CENTRE FOR DIABETES & SELF CARE

NAME: MR. YOGESH SOLUNKE

SEX : Male

REF. BY : BOB DATE

:19/03/2022

SERUM ELECTROLYTES REPORT

TEST	RESULT	NORMAL RANGE
SERUM SODIUM	138mEq/L	133-145 mEq/L
POTASIUM	4.1mEq/L	3.5 - 5.0 mEq/L

BLOOD PROFILE

TEST	RESULT	NORMAL
BLOOD UREA N2	13 mg%	5-25 mg %
CREATININE	0.9mg%	0.6-1.4 mg %
BILIRUBIN TOTAL	0.56mg%	0.2-1.0 mg
DIRECT	0.26	0.0-0.3
INDIRECT	0.30	0.3-0.7
S.G.O.T	31 IU/L	15-40 IU/L
S.G.P.T	26 IU/L	15-40 IU/L
ALK PHOSPHATASE	112 IU/L	70-306 IUL
S.PROTEIN TOTAL	7.0gm%	6.0-8.0 gm%
ALBUMIN	4.2gm%	3.2-4.4 gm%
GLOBULINS	2.8gm%	2.3-3.5 gm%
ALB/GLO RATIO	1.5	
G.G.T.P	20	upto50IU
SR.URIC ACID	5.3	3.5-7.0 mg %\$sruric-

Dr.S R. SARDA

M.D Reg. No.58462

SARDA CENTRE FOR DIABETES & SELF CARE
4, Vyanktesh Nagar, Jalna Road, Aurangabad
51, 2334858

Dr.Sampat Sarda
M.D.(Pathology)

Solunke, Yogesh
Patient ID 60410
19.03.2022
1:02:23pm

Linked Medians

PRETEST
SUPINE
00:19
91 bpm
120/80 mmHg

ASIAN HOSPITAL

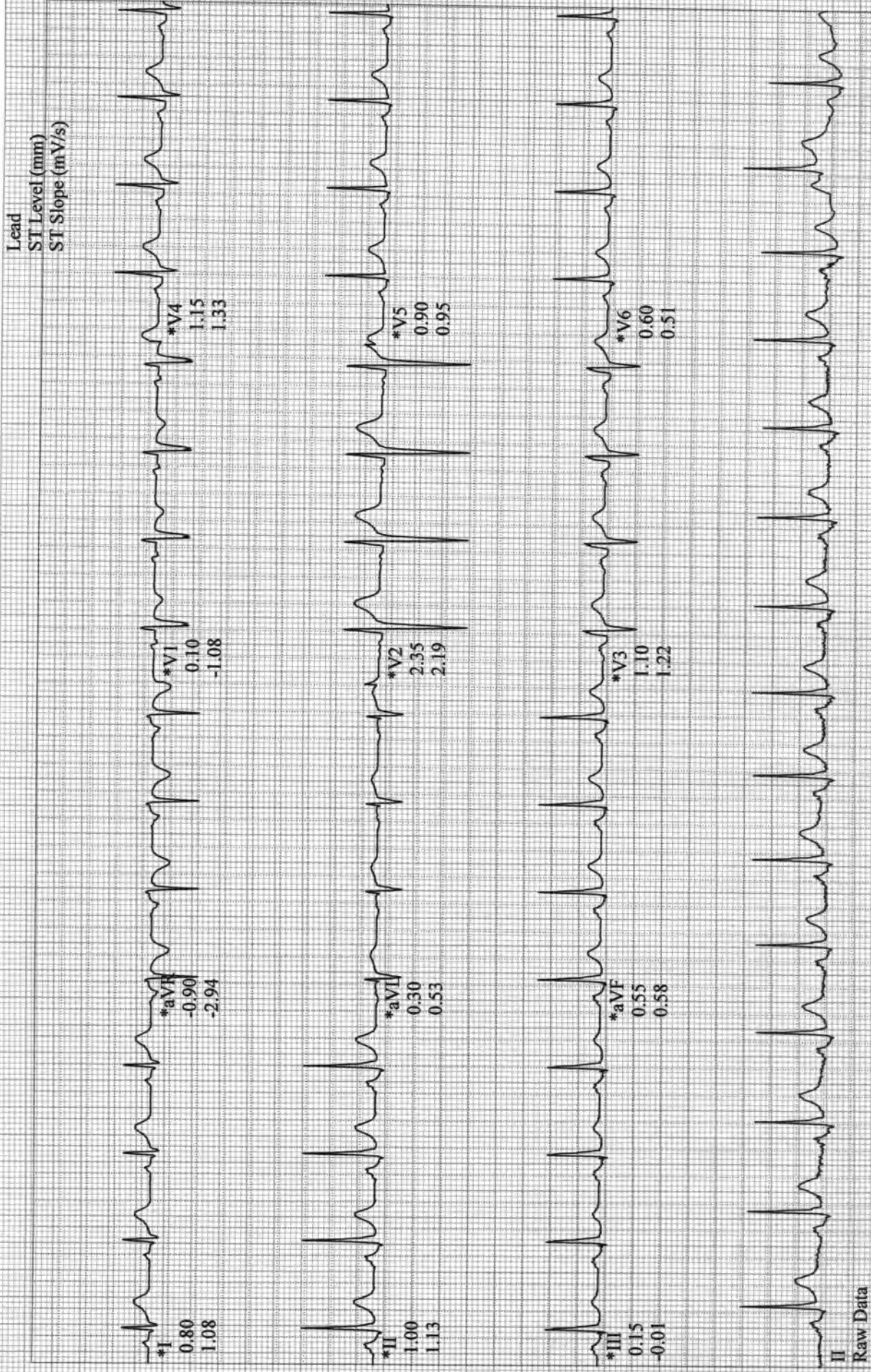

*Computer Synthesized Rhythms

SARDA

CENTRE FOR DIABETES & SELF CARE

NAME: MR. YOGESH SOLUNKE

SEX : Male

REF. BY : BOB DATE

:19/03/2022

LIPID PROFILE

Serum Cholesterol :	151 mg/dl	130 - 250 mg/dl
HDL Cholesterol:	37 mg/dl	30 - 95 mg/dl
Serum Triglyceride:	130 mg/dl	up to 165 mg/dl
LDL Cholesterol:	88 mg/dl	up to 165 mg/dl
VLDL Cholesterol:	26 mg/dl	up to 40 mg/dl
LDL / HDL Cholesterol Ratio:	2.38	Low risk : 0.5 - 3.0 Moderate risk: 3.0 - 6.0 High risk: > 6.0
CHOL./HDL Cholesterol Ratio:	4.08	Low risk : 3.3 - 4.4 Average risk: 4.4 - 7.1 Moderate risk: 7.0 - 11.0 High risk: > 11

Dr. S R. SARDA

M.D Reg. No.58462

SARDA CENTER FOR DIABETES & SELF CARE

4, Vyankatesh Nagar, Jalna Road, Aurangabad

Dr. Sampat Sarda
M.D.(Pathology)

Solunke, Yogesh
 Patient ID 60410
 19.03.2022
 1:02:03pm

Male 182 cm 83 kg
 35yrs Asian

Meds:

Test Reason:

Medical History:

Ref. MD: Ordering MD:

Technician: Test Type:

Comment:

BRUCE: Total Exercise Time 09:00
 Max HR: 162 bpm 87% of max predicted 185 bpm HR at rest: 96
 Max BP: 160/80 mmHg BP at rest: 120/80 Max RPP: 24000 mmHg*bpm
 Maximum Workload: 10.10 METS
 Max. ST: -0.70 mm, 0.00 mV/s in III; EXERCISE STAGE 3 07:29
 ST/HR index: 0.49 μ V/bpm

Reasons for Termination: Target heart rate achieved

Summary: Resting ECG: normal. Functional Capacity: normal. HR Response to Exercise: appropriate. BP Response to Exercise: normal resting BP - exaggerated response. Chest Pain: none. Arrhythmias: none. ST Changes: none. Overall impression: Normal stress test.

Conclusion: Exercise of bruce protocol for 9 min.

Target heart rate achieved.

No angina/arrhythmias, No ST-T Changes.

Test is negative for induced ischemia.

Phase Name	Stage Name	Time in Stage	Speed (mph)	Grade (%)	Workload (METS)	HR (bpm)	BP (mmHg)	RPP (mmHg*bpm)	VE (/min)	ST Level (III mm)	Comment
PRETEST	SUPINE	00:20	0.00	0.00	1.0	91	120/80	10920	0	0.15	
	STANDING	00:07	0.00	0.00	1.0	92			0	0.25	
EXERCISE	STAGE 1	03:00	1.70	10.00	4.6	118	130/80	15340	0	0.25	
	STAGE 2	03:00	2.50	12.00	7.0	137	140/80	19180	0	0.00	
	STAGE 3	03:00	3.40	14.00	10.1	162	150/80	24300	0	-0.35	
	STAGE 4	00:01	3.40	14.00	10.1	162			0	-0.35	
RECOVERY		04:02	0.00	0.00	1.0	103	160/80	16480	0	0.45	

Tabular Summary

NAME: MR. YOGESH SOLUNKE

SEX : Male

REF. BY : BOB DATE

:19/03/2022

Urine Routine Examination

Physical Examination

Colour:	Pale Yellow
Appearance:	Clear
Reaction:	Acidic
Deposit	Absent

Chemical Examination:

Specific Gravity	1.005
Albumin	Absent
Sugar:	Absent
Acetone:	----
Bile Salts	----
Bile Pigment:	----

Microscopic Examination

RBC :	Absent
Pus Cells:	OCASSIONAL/HPF
Epihtelial cells:	Absent
Crystals:	Absent
Casts:	Absent

Dr.S R. SARDA

M.D. No. 58462

SARDA CENTRE FOR DIABETES & SELF CARE
4, Vyanktesh Nagar, Jalna Road, Aurangabad
Ph: 2333851, 2334858

Dr. Sampat Sarda
M.D.(Pathology)

ASIAN HOSPITAL
MOTIWALA SQUARE
AURANGABAD

Station
Telephone:

EXERCISE STRESS TEST REPORT

Patient Name: Solunke, Yogesh
Patient ID: 60410
Height: 182 cm
Weight: 83 kg

DOB: 02.01.1987
Age: 35yrs
Gender: Male
Race: Asian

Study Date: 19.03.2022
Test Type: --
Protocol: BRUCE

Referring Physician: --
Attending Physician: DR. DEORAO THENGE
Technician: --

Medications:
--

Medical History:
--

Reason for Exercise Test:
--

Exercise Test Summary

Phase Name	Stage Name	Time in Stage	Speed (mph)	Grade (%)	HR (bpm)	BP (mmHg)	Comment
PRETEST	SUPINE	00:20	0.00	0.00	91	120/80	
	STANDING	00:07	0.00	0.00	92		
EXERCISE	STAGE 1	03:00	1.70	10.00	118	130/80	
	STAGE 2	03:00	2.50	12.00	137	140/80	
	STAGE 3	03:00	3.40	14.00	162	150/80	
	STAGE 4	00:01	3.40	14.00	162		
RECOVERY		04:02	0.00	0.00	103	160/80	

The patient exercised according to the BRUCE for 9:00 min:s, achieving a work level of Max. METS: 10.10. The resting heart rate of 96 bpm rose to a maximal heart rate of 162 bpm. This value represents 87 % of the maximal, age-predicted heart rate. The resting blood pressure of 120/80 mmHg, rose to a maximum blood pressure of 160/80 mmHg. The exercise test was stopped due to Target heart rate achieved.

Interpretation

Summary: Resting ECG: normal.
Functional Capacity: normal.
HR Response to Exercise: appropriate.
BP Response to Exercise: normal resting BP - exaggerated response.
Chest Pain: none.
Arrhythmias: none.
ST Changes: none.
Overall impression: Normal stress test.

Conclusions

Exercise of bruce protocol for 9 min.
Target heart rate achieved.
No angina/arrhythmias.No ST-T Changes.
Test is negative for induced ischemia.



Dr. Devrao Thenge
MD, DNB (Cardiology)
Reg. No. 2001/02/491

Physician _____

Technician _____

SARDA

CENTRE FOR DIABETES & SELF CARE

NAME: MR. YOGESH SOLUNKE

SEX : Male

REF. BY : BOB DATE

:19/03/2022

THYROID FUCTION TEST

TEST	RESULT	NORMAL RANGE
TSH Ultrasensitive :	2.80 uIU/ml	0.35 -5.50 uIU/ml

Dr.S R. SARDA

M.D Reg. No.56462

Dr.Sampat Sarda

M.D.(Pathology)

CENTRE FOR DIABETES & SELF CARE

4, Vyanktesh Nagar, Jalna Road, Aurangabad

Ph: 2333851, 2334858

Name : Mr. Yogesh Solunke

Date: 19/03/2022

Age/Sex: 35Yrs/Male

Ref By DR. Sarda sir

Stress Test Report

- 1) Protocol-Bruce
- 2) Exercise Time-9.00min
- 3) Baseline Heart Rate and Blood Pressure-96bpm.BP-120/80mm of Hg.
- 4) Mets-10.10
- 5) ST-T Segment Changes-No Significant ST-T changes
- 6) Angina-None
- 7) Arrhythmias-None
- 8) Other Symptoms-None
- 9) Maximal Heart Rate and Blood Pressure-162bpm.BP-160/80mm of Hg.
- 10) Predicted Maximal Heart Rate Achieve -87%
- 11) Reason for Termination- Target Heart Rate Achieved.

CONCLUSION :- Stress Test Negative for exercise induced ischemia.

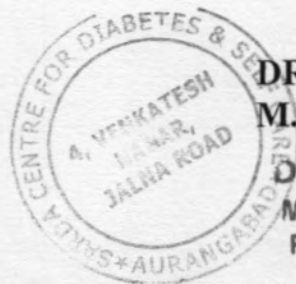

DR.DEORAO THENGE
M.D.D.N.B.(CARDIOLOGY)

Dr. Devrao Thenge
MD, DNB (Cardiology)
Reg. No. 2001/02/491

SUGGESTIVE LIST OF MEDICAL TESTS

FOR MALE	FOR FEMALE
CBC	CBC
ESR	ESR
Blood Group & RH Factor	Blood Group & RH Factor
Blood and Urine Sugar Fasting	Blood and Urine Sugar Fasting
Blood and Urine Sugar PP	Blood and Urine Sugar PP
Stool Routine	Stool Routine
Lipid Profile	Lipid Profile
Total Cholesterol	Total Cholesterol
HDL	HDL
LDL	LDL
VLDL	VLDL
Triglycerides	Triglycerides
HDL / LDL ratio	HDL / LDL ratio
Liver Profile	Liver Profile
AST	AST
ALT	ALT
GGT	GGT
Bilirubin (total, direct, indirect)	Bilirubin (total, direct, indirect)
ALP	ALP
Proteins (T, Albumin, Globulin)	Proteins (T, Albumin, Globulin)
Kidney Profile	Kidney Profile
Serum creatinine	Serum creatinine
Blood Urea Nitrogen	Blood Urea Nitrogen
Uric Acid	Uric Acid
HBA1C	HBA1C
Routine urine analysis	Routine urine analysis
USG Whole Abdomen	USG Whole Abdomen
General Tests	General Tests
X Ray Chest	X Ray Chest
ECG	ECG
2D/3D ECHO / TMT	2D/3D ECHO / TMT
Stress Test	Thyroid Profile (T3, T4, TSH)
PSA Male (above 40 years)	Mammography (above 40 years) and Pap Smear (above 30 years).
Thyroid Profile (T3, T4, TSH)	Dental Check-up consultation
Dental Check-up consultation	Physician Consultation
Physician Consultation	Eye Check-up consultation
Eye Check-up consultation	Skin/ENT consultation
Skin/ENT consultation	Gynaec Consultation

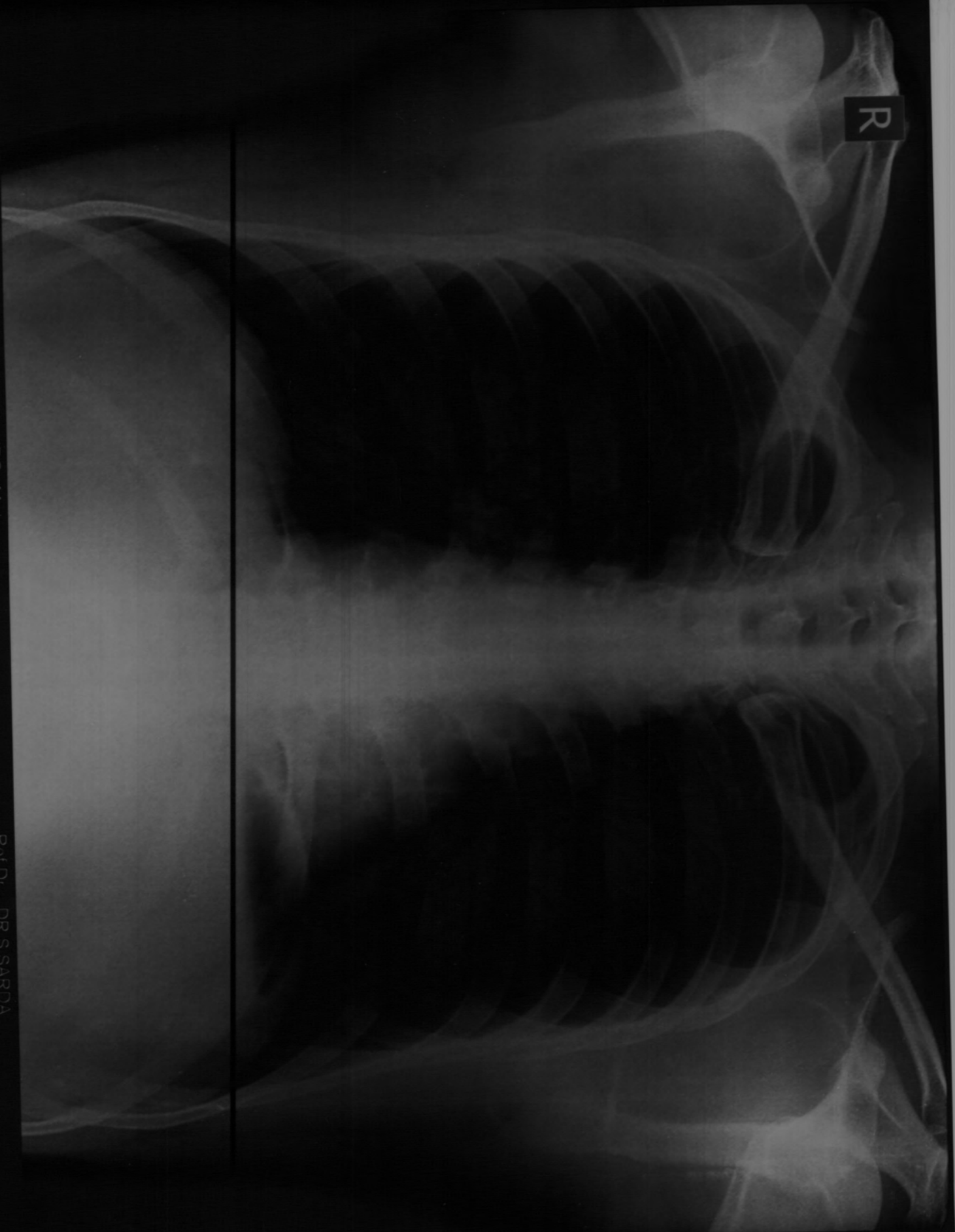

R

MR YOGESH SOLUNKE Age 34 YRS Male

Chest PA Patient ID

Ellora Diagnostic Centre, Aurangabad (0240) 2353182

Ref Dr DR S SARDA

Date 19.03.2022 AM 11:07:08



LETTER OF APPROVAL / RECOMMENDATION

To,

The Coordinator,
Mediwheel (Arcofemi Healthcare Limited)
Helpline number: 011- 41195959

Dear Sir / Madam,

Sub: Annual Health Checkup for the employees of Bank of Baroda

This is to inform you that the following employee wishes to avail the facility of Cashless Annual Health Checkup provided by you in terms of our agreement.

PARTICULARS	EMPLOYEE DETAILS
NAME	MR. SOLUNKE YOGESH BABASAHEB
EC NO.	174863
DESIGNATION	SINGLE WINDOW OPERATOR A
PLACE OF WORK	MUMBAI, SHIMPOLI
BIRTHDATE	02-01-1987
PROPOSED DATE OF HEALTH CHECKUP	19-03-2022
BOOKING REFERENCE NO.	21M174863100015474E

This letter of approval / recommendation is valid if submitted along with copy of the Bank of Baroda employee id card. This approval is valid from **16-03-2022** till **31-03-2022** The list of medical tests to be conducted is provided in the annexure to this letter. Please note that the said health checkup is a **cashless facility** as per our tie up arrangement. We request you to attend to the health checkup requirement of our employee and accord your top priority and best resources in this regard. The EC Number and the booking reference number as given in the above table shall be mentioned in the invoice, invariably.

We solicit your co-operation in this regard.

Yours faithfully,

Sd/-

Chief General Manager
HRM Department
Bank of Baroda

(Note: This is a computer generated letter. No Signature required. For any clarification, please contact Mediwheel (Arcofemi Healthcare Limited))

DIGITAL X-RAY
INTERVENTIONAL RADIOLOGY
3D/4D SONOGRAPHY & COLOR DOPPLER
2-D ECHOCARDIOGRAPHY
PERIPHERAL COLOR DOPPLER
HI-SPEED HELICAL C.T. SCAN
C.T. ANGIOGRAPHY
PATHOLOGY LAB. SERVICES

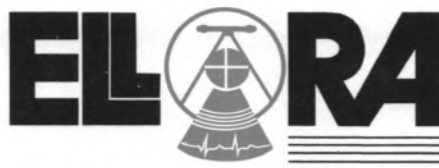

DIAGNOSTIC CENTRE
X-RAY, IMAGING & PATHOLOGY

1, VYANKATESH NAGAR, OPP. SFS
HIGH SCHOOL, JALNA ROAD,
AURANGABAD - 431005
☎ : 0240-2353182, 2325282, 8446100111

05-03-2022

Mr. YOGESH SALUNKE

USG ABDOMEN

**Liver is normal in size, shape and echotexture.
Intrahepatic biliary radicles and portovenous echocomplex appeared normal.
No e/o any solid, cystic, diffuse parenchymal pathology seen.
Normal cbd and portal vein.**

Gallbladder is well distended and appeared normal, no e/o any gallbladder calculus. Normal gb wall thickness.

Pancreas is normal in size, shape and echotexture.

Normal peripancreatic fat planes.

Spleen is normal in size, shape and echotexture.

Both kidneys are normal in size, shape and echotexture. No e/o any calculus seen, No e/o hydronephrosis.

Urinary bladder is well distended and appeared normal, no e/o any intravesical pathology. No e/o ascitis / paraaortic adenopathy.

Prostate measures 45 x 34 x 32 mms with approximate weight of 19 gms.

IMPRESSION

**NORMAL LIVER, SPLEEN, PANCREAS, GALLBLADDER, BOTH KIDNEYS,
URINARY BLADDER -**

**Note : SCANNING DONE IN COVID 19 PANDEMIC PERIOD , PATIENT DID NOT
GIVE ANY OBVIOUS HISTORY PERTAINING TO COVID 19 INFECTION.**



DR. P. A. BARJATYA
M.B.B.S., M.D.
9823344449

DR. G. S. LAHOTI
M.B.B.S., D.M.R.D.
9850171587

Mr Yogesh Solunke

34 yrs / male

Medi wheel Company of BOB

Ophthalmic Exam Report

	(RE)	(LE)
<u>Refraction</u>	6/6	6/6
<u>Ant Seg</u>	MAD	MAD
<u>Lens</u>	Clear	Clear
<u>Fundus</u>	Disc WNL CAB-3 FRT	Disc WNL CAB-3 FRT
<u>Colour Vis</u>	Normal	Normal

Imp: BCR within normal limits



Dr. Ohry
DR. AJAY LOHIYA
M.B.B.S., D.O., (EC-1) D.N.B. F.C.P.S.
REG. NO. 86436
TIRUPATI-NETRALAYA & DENTAL CLINIC
AURANGABAD.

DIGITAL X-RAY
INTERVENTIONAL RADIOLOGY
3D/4D SONOGRAPHY & COLOR DOPPLER
2-D ECHOCARDIOGRAPHY
PERIPHERAL COLOR DOPPLER
HI-SPEED HELICAL C.T. SCAN
C.T. ANGIOGRAPHY
PATHOLOGY LAB. SERVICES



DIAGNOSTIC CENTRE
X-RAY, IMAGING & PATHOLOGY

1, VYANKATESH NAGAR, OPP. SFS
HIGH SCHOOL, JALNA ROAD,
AURANGABAD - 431005
☎ : 0240-2353182, 2325282, 8446100111

19-03-2022

Mr. YOGESH SOLUNKE
34 YRS

CHEST

Trachea central.
Apices are clear.
Both lung appeared well pneuamtised and appeared normal.
Both cp angles are clear.
Cardiac silhoutte normal.

IMPRESSION
NORMAL CHEST

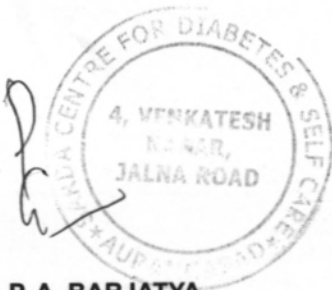

DR. P. A. BARJATYA
M.B.B.S., M.D.
9823344449

DR. G. S. LAHOTI
M.B.B.S., D.M.R.D.
9850171587



भारत सरकार
Government of India



Issue Date: 20/09/2011



Yogesh Babasaheb Solunke
DOB: 02/01/1987
MALE



2406 0019 1717

मेरा आधार, मेरी पहचान

**SARDA
CENTRE FOR DIABETES & SELF CARE**

4, Vyankatesh Nagar, Jalna Road, Aurangabad. Ph. : (0240) 2333851, 2334858.

Name Mr. Yogesh ~~Rao~~ Age: 35

SO/NAME

BOB

CLINICAL SUMMARY:

Weight : _____ Height (Cms) : _____ Blood Pressure : _____

ECG FINDINGS:

Rate : 65/min QRS Complex : ~

Rhythm : ~ ST Segment : ~

Mechanism : ~ T. Wave : ~

Axis : ~ QT Interval : ~

P. Wave : ~ PR Interval : ~

Recommendation : WM

Dr. A. S. SARDA
M.D. (Reg. No. 3670)

SARDA CENTER FOR DIABETES & SELF CARE
4, Vyankateshnagar, Jalna Road, Aurangabad
Phone No. 2333851, 2334858

Date : 19/03/22

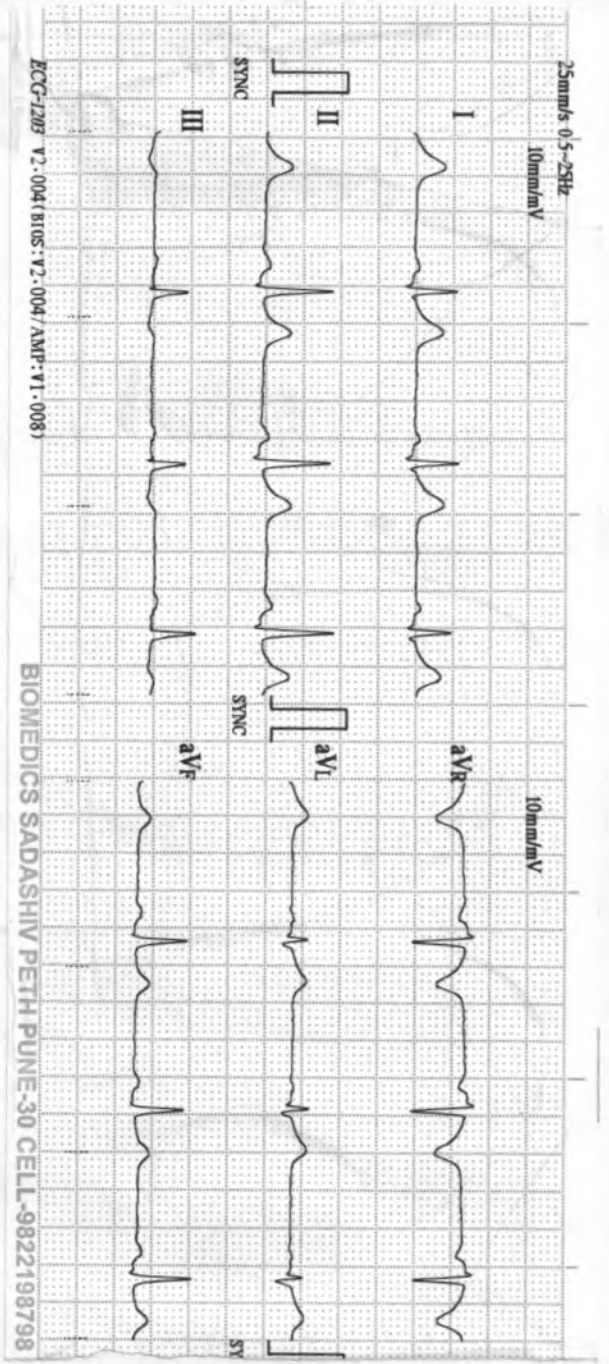

ECG-1209 V2.004 BIOS-V2.004 AMP-V1.0081

BIOMEDICS SADASHIV PETH PUNE-30 CELL-9822198798

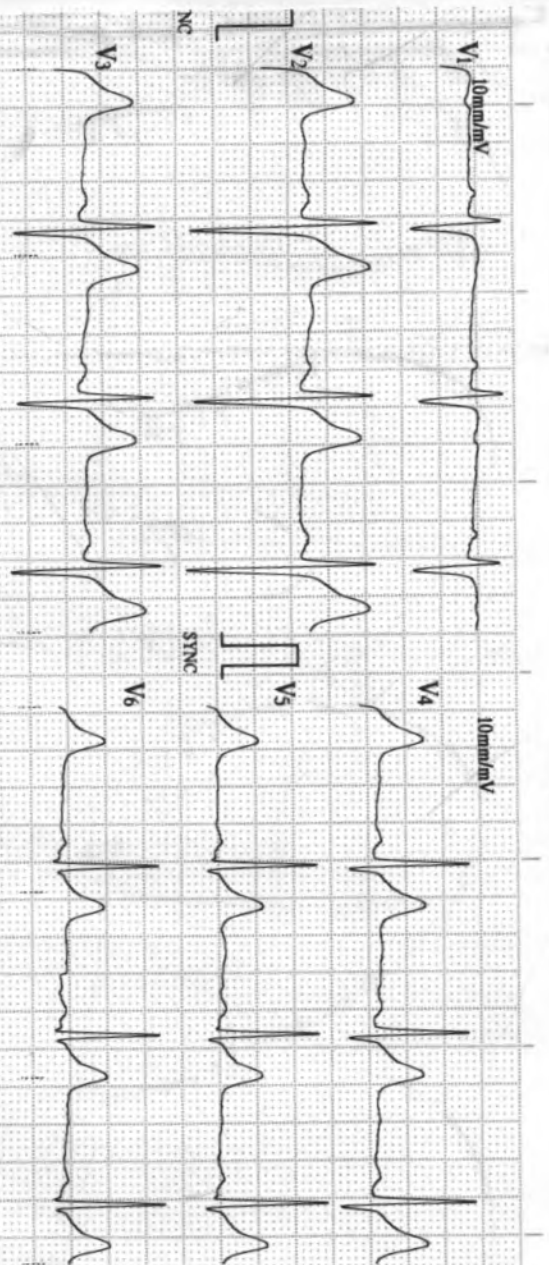

03/19/2022 09:33

ID : 6025

Name :

Sex :

Age :

[Signature]

HR	: 65	bpm
R-R	: 917	ms
P-R	: 171	ms
QRS	: 117	ms
QT/QTc	: 357/372	ms
P/QRS/T	: 49/59/40	ms
RV5/SV1	: 1.380/0.790	mV
RV5+SV1	: 2.170	mV

Machine Interpretation Only

Confirm with Physician

Physician

BIOMEDICS SADASHIV PETH PUNE-30



LETTER OF APPROVAL / RECOMMENDATION

To,

The Coordinator,
Mediwheel (Arcofemi Healthcare Limited)
Helpline number: 011- 41195959

Dear Sir / Madam,

Sub: Annual Health Checkup for the employees of Bank of Baroda

This is to inform you that the following employee wishes to avail the facility of Cashless Annual Health Checkup provided by you in terms of our agreement.

PARTICULARS	EMPLOYEE DETAILS
NAME	MR. SOLUNKE YOGESH BABASAHEB
EC NO.	174863
DESIGNATION	SINGLE WINDOW OPERATOR A
PLACE OF WORK	MUMBAI, SHIMPOLI
BIRTHDATE	02-01-1987
PROPOSED DATE OF HEALTH CHECKUP	19-03-2022
BOOKING REFERENCE NO.	21M174863100015474E

This letter of approval / recommendation is valid if submitted along with copy of the Bank of Baroda employee id card. This approval is valid from **16-03-2022** till **31-03-2022** The list of medical tests to be conducted is provided in the annexure to this letter. Please note that the said health checkup is a **cashless facility** as per our tie up arrangement. We request you to attend to the health checkup requirement of our employee and accord your top priority and best resources in this regard. The EC Number and the booking reference number as given in the above table shall be mentioned in the invoice, invariably.

We solicit your co-operation in this regard.

Yours faithfully,

Sd/-

**Chief General Manager
HRM Department
Bank of Baroda**

(Note: This is a computer generated letter. No Signature required. For any clarification, please contact Mediwheel (Arcofemi Healthcare Limited))

Solunke, Yogesh
Patient ID 60410
19.03.2022
1:12:21pm

BRUCE
0.0 mph
0.0 %

RECOVERY
#1
00:50

137 bpm

Lead
ST Level (mm)
ST Slope (mV/s)

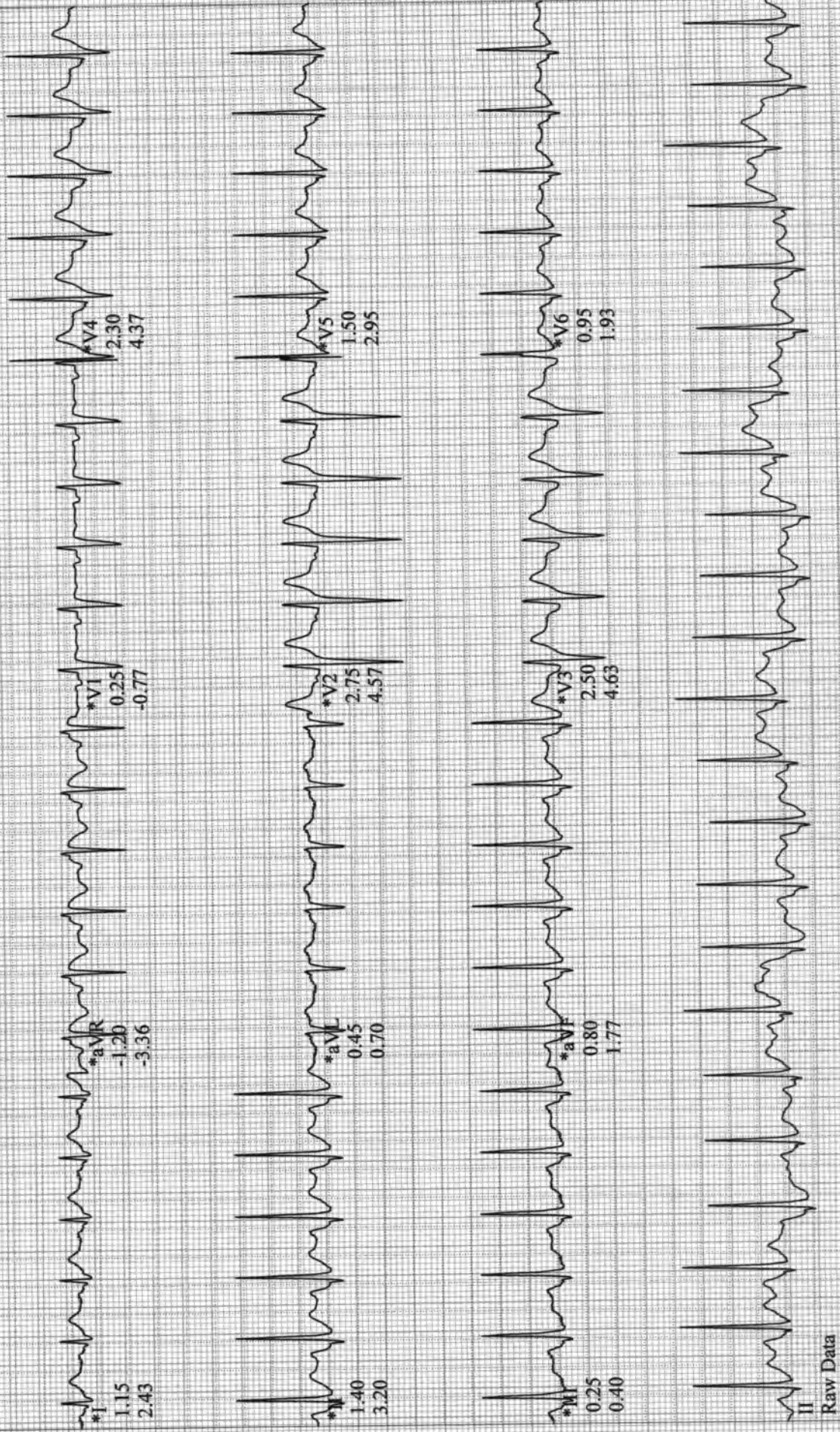

*Computer Synthesized Rhythms

Solunke, Yogesh
Patient ID 60410
19.03.2022
1:13:21pm

BRUCE
0.0 mph
0.0 %
#1
01:50

108 bpm

Lead
ST Level (mm)
ST Slope (mV/s)

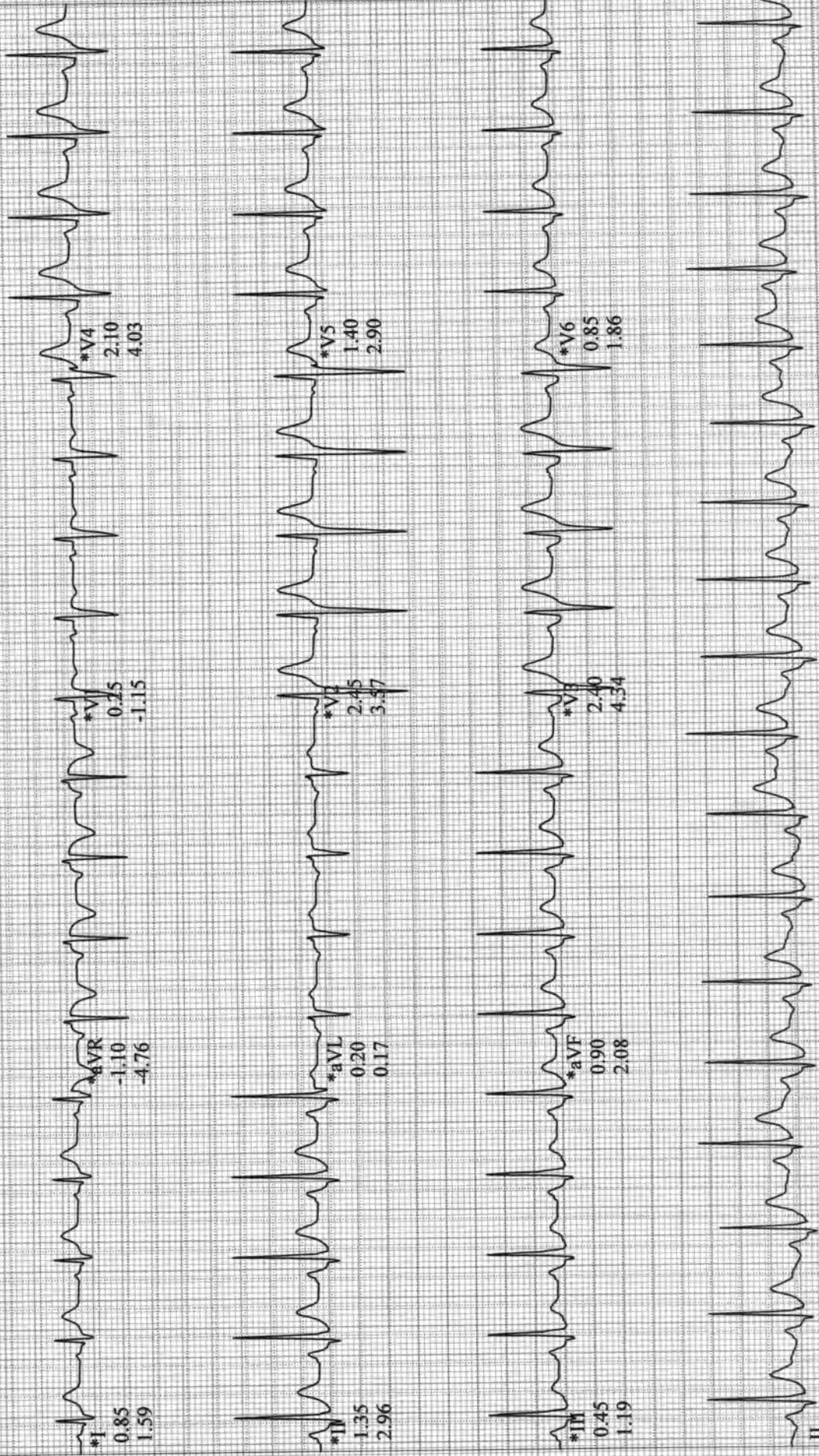

Raw Data

*Computer Synthesized Rhythms