



NABL



BHAILAL AMIN
GENERAL HOSPITAL

ESTD: 1964

Ecu Number MC/22/000130 Ecu.Date 19/03/2022
Pat.Number 21038910 MR. SIVA KAMLAKAR KOTA Age 55
Ctgy.Desc.
Height 170 Cm. Weight 66 Kg. Ideal Weight 66 Kg. BMI : 23 Kg/Mtr²
Past H/O NO ANY MAJOR ILLNESS IN PAST
Present H/O H/O DIABETES MELLITUS- 13 YRS
IHD; CABG- 8 YRS
Family H/O FATHER- DIABETES MELLITUS AND IHD
MOTHER- HYPERTENSION
BROTHER- DAIBETES MELLITUS
Habits VEG DIET; NO SMOKING OR ALCOHOL;
Gen. Exam. G.C. GOOD B.P 120/76 MMHG Pulse 84/MIN; REG Other NAD
C.V.S. CLINICALLY NAD
R.S. CLINICALLY NAD
Abdomen : Liver : NP Spleen : NP
Skin NAD
C.N.S. NAD

OPHTHALMIC CHECK UP

RT

LT

Ext-Exam NORMAL NORMAL
Vision Without Glasses 6/6 6/6
Vision With Glasses N.6 + 2.50 DSP N.6 + 2.50 DSPH
Final Correction - -
Fundus NORMAL
Colour Vision -
Advice -

Dr. Manish Mittal

()

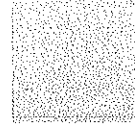

Patient Name : Mr. SIVA KAMALAKAR KOTA
 Gender / Age : Male / 55 Years 8 Months 20 Days
 MR No / Bill No. : 21038910 / 221031364
 Consultant : Dr. Manish Mittal
 Location : OPD

Type : OPD
 Request No. : 32778
 Request Date : 19/03/2022 08:55 AM
 Collection Date : 19/03/2022 08:55 AM
 Approval Date : 19/03/2022 04:23 PM

Haematology

<u>Test</u>	<u>Result</u>	<u>Units</u>	<u>Biological Ref. Range</u>
Blood Group			
ABO system	B		
Rh system	Positive		

By Gel Technology / Tube Agglutination Method

Note :

- This blood group has been done with new sensitive Gel Technology using both Forward and Reverse Grouping Card with Autocontro
- This method check`s group both on Red blood cells and in Serum for "ABO" group.

--- End of Report ---

Dr. Nikunj V. Mehta
MD (Path.)



Patient Name : Mr. SIVA KAMALAKAR KOTA
 Gender / Age : Male / 55 Years 8 Months 20 Days
 MR No / Bill No. : 21038910 / 221031364
 Consultant : Dr. Manish Mittal
 Location : OPD

Type : OPD
 Request No. : 32778
 Request Date : 19/03/2022 08:55 AM
 Collection Date : 19/03/2022 08:55 AM
 Approval Date : 19/03/2022 12:16 PM

CBC + ESR

Test	Result	Units	Biological Ref. Range
Haemoglobin.			
Haemoglobin	12.6	gm/dL	13 - 17
Red Blood Cell Count (T-RBC)	4.19	mill/cmm	4.5 - 5.5
Hematocrit (HCT)	36.1	%	40 - 50
Mean Corpuscular Volume (MCV)	86.2	fl	83 - 101
Mean Corpuscular Haemoglobin (MCH)	30.1	pg	27 - 32
MCH Concentration (MCHC)	34.9	%	31.5 - 34.5
Red Cell Distribution Width (RDW-CV)	12.3	%	11.6 - 14
Red Cell Distribution Width (RDW-SD)	39.2	fl	39 - 46
Total Leucocyte Count (TLC)			
Total Leucocyte Count (TLC)	6.93	thou/cmm	4 - 10
Differential Leucocyte Count			
Polymorphs	72	%	40 - 80
Lymphocytes	18	%	20 - 40
Eosinophils	04	%	1 - 6
Monocytes	05	%	2 - 10
Basophils	01	%	0 - 2
Polymorphs (Abs. Value)	4.99	thou/cmm	2 - 7
Lymphocytes (Abs. Value)	1.25	thou/cmm	1 - 3
Eosinophils (Abs. Value)	0.29	thou/cmm	0.2 - 0.5
Monocytes (Abs. Value)	0.35	thou/cmm	0.2 - 1
Basophils (Abs. Value)	0.05	thou/cmm	0.02 - 0.1
Immature Granulocytes	0.1	%	1 - 3 : Borderline > 3 : Significant
Platelet Count			
Platelet Count	202	thou/cmm	150 - 410
Smear evaluation	Adequate		
ESR	16	mm/1 hr	0 - 12

Test Results are dependent on a number of variables & technical limitations. Hence, it is advised to correlate with clinical findings and other related investigations before any firm opinion is made. Recheck / retest may be requested.



Patient Name : Mr. SIVA KAMALAKAR KOTA
 Gender / Age : Male / 55 Years 8 Months 20 Days
 MR No / Bill No. : 21038910 / 221031364
 Consultant : Dr. Manish Mittal
 Location : OPD

Type : OPD
 Request No. : 32778
 Request Date : 19/03/2022 08:55 AM
 Collection Date : 19/03/2022 08:55 AM
 Approval Date : 19/03/2022 01:47 PM

Complete Lipid Profile

Test	Result	Units	Biological Ref. Range
Complete Lipid Profile			
Appearance	Clear		
Triglycerides	200	mg/dL	1 - 150
<i>(By Lipase / Glycerol dehydrogenase on RXL Dade Dimension</i>			
<i>< 150 Normal</i>			
<i>150-199 Borderline High</i>			
<i>200-499 High</i>			
<i>> 499 Very High)</i>			
Total Cholesterol	203	mg/dL	1 - 200
<i>(By enzymatic colorimetric method on RXL Dade Dimension</i>			
<i>< 200 mg/dL - Desirable</i>			
<i>200-239 mg/dL - Borderline High</i>			
<i>> 239 mg/dL - High)</i>			
HDL Cholesterol	33	mg/dL	40 - 60
<i>(By Direct homogenous technique, modified enzymatic non-immunological method on RXL Dade Dimension</i>			
<i>< 40 Low</i>			
<i>> 60 High)</i>			
Non HDL Cholesterol (calculated)	170	mg/dL	1 - 130
<i>(Non- HDL Cholesterol</i>			
<i>< 130 Desirable</i>			
<i>139-159 Borderline High</i>			
<i>160-189 High</i>			
<i>> 191 Very High)</i>			
LDL Cholesterol	139	mg/dL	1 - 100
<i>(By Direct homogenous technique, modified enzymatic non-immunological method on RXL Dade Dimension</i>			
<i>< 100 Optimal</i>			
<i>100-129 Near / above optimal</i>			
<i>130-159 Borderline High</i>			
<i>160-189 High</i>			
<i>> 189 Very High)</i>			
VLDL Cholesterol	40	mg/dL	12 - 30
LDL Ch. / HDL Ch. Ratio	4.21		2.1 - 3.5
T. Ch./HDL Ch. Ratio	6.15		3.5 - 5
<i>(Recent NECP / ATP III Guidelines / Classification (mg/dl) :)</i>			

---- End of Report ----

Dr. Nikunj V. Mehta
 MD (Path.)

Test Results are dependent on a number of variables & technical limitations. Hence, it is advised to correlate with clinical findings and other related investigations before any firm opinion is made. Recheck / retest may be requested.



BHAILAL AMIN
GENERAL HOSPITAL

📍 Bhailal Amin Marg, Gorwa, Vadodara, Gujarat 390003.

🌐 www.baghospital.com | ☎ 0265-677 6222, 255 6222 | Follow us : 📱 📧

DEPARTMENT OF DIAGNOSTIC RADIOLOGY

Patient No. : 21038910 Report Date : 19/03/2022
Request No. : 190014052 19/03/2022 8.55 AM
Patient Name : **SIVA KAMALAKAR KOTA**
Gender / Age : Male / 55 Years 8 Months 20 Days

ADVANCED DIGITAL SOLUTIONS

- Computer Radiography
- Ultra Sensitive Colour Doppler
- Ultra High Resolution Sonography
- Multi-Detector CT Scan
- Mammography
- Interventional Radiology
- Digital Subtraction Angiography
- Foetal Echocardiography
- Echocardiography

X-Ray Chest AP

Both lung fields are clear.
Both costophrenic sinuses appear clear.
Heart size is normal. Sternal sutures+
Hilar shadows show no obvious abnormality.
Aorta is normal.

• ULTRA SONOGRAPHY CANNOT DETECT ALL ABNORMALITIES
• NOT VALID FOR MEDICO-LEGAL PURPOSES
• CLINICAL CORRELATION RECOMMENDED

Prerna C Hasani

Dr. Prerna C Hasani, MD
Consultant Radiologist





BHAILAL AMIN
GENERAL HOSPITAL

EW

Bhaialal Amin Marg, Gorwa, Vadodara, Gujarat 390003.
www.baghospital.com | 0265-677 6222, 255 6222 | Follow us : f @

DEPARTMENT OF DIAGNOSTIC RADIOLOGY

ADVANCED DIGITAL SOLUTIONS

- Computer Radiography
- Ultra Sensitive Colour Doppler
- Ultra High Resolution Sonography
- Multi-Detector CT Scan
- Mammography
- Interventional Radiology
- Digital Subtraction Angiography
- Foetal Echocardiography
- Echocardiography

Patient No. : 21038910 Report Date : 19/03/2022
Request No. : 190014059 19/03/2022 8.55 AM
Patient Name : SIVA KAMALAKAR KOTA
Gender / Age : Male / 55 Years 8 Months 20 Days

USG : Screening for Abdomen (excluding Pelvis) Or Upper Abdomen

Liver is normal in size and increased in echo pattern. No mass lesion identified. The hepatic veins are clear and patent. PV patent. No dilated IHBR.

Gall bladder is well distended and shows no obvious abnormality. Common bile duct measures 4 mm in diameter.

Pancreas shows no obvious abnormality. Tail obscured. Spleen is normal size and echopattern.

Both kidneys are normal in shape and position. Normal echogenicity and cortico medullary differentiation is noted. No hydronephrosis or mass lesion seen.

Prostate appears normal in size and volume is ~ 18 cc. Prostate measures 30mm x 34mm x 33mm.

Urinary bladder is well distended and appears normal.

No ascites.

COMMENT:

Fatty liver.

Kindly correlate clinically

• ULTRA SONOGRAPHY CANNOT DETECT ALL ABNORMALITIES
• NOT VALID FOR MEDICO-LEGAL PURPOSES
• CLINICAL CORRELATION RECOMMENDED

Hasani

Dr. Prerna C Hasani, MD
Consultant Radiologist





ECU

BHAILAL AMIN
GENERAL HOSPITAL

ESTD. 1964

Patient No. : 21038910 Report Date : 19/03/2022
Request No. : 190014088 19/03/2022 8.55 AM
Patient Name : SIVA KAMALAKAR KOTA
Gender / Age : Male / 55 Years 8 Months 20 Days

Echo Color Doppler

MITRAL VALVE : NORMAL, NO MS, MILD MR
AORTIC VALVE : TRILEAFLET, NO AS, NO AR
TRICUSPID VALVE : NORMAL, MILD TR, NO PAH TR MAX ~ 24 MMHG
PULMONARY VALVE : NORMAL, NO PR, NO PS
LEFT ATRIUM : NORMAL SIZE
AORTA : NORMAL
LEFT VENTRICLE : NORMAL LVEF -55%, MILD BASAL INFERIOR WALL
HYPOKINESIA
RIGHT ATRIUM : NORMAL SIZE
RIGHT VENTRICLE : NORMAL SIZE
I.V.S. : INTACT
I.A.S. : INTACT
PULMONARY ARTERY : NORMAL
PERICARDIUM : NO EFFUSION
COLOUR/DOPPLER FLOW MAPPING : MILD MR, MILD TR NO PAH

FINAL CONCLUSION:

1. S/P CABG
2. NORMAL SIZED ALL CARDIAC CHAMBERS
3. NORMAL LV SYSTOLIC FUNCTION LVEF - 55%
4. MILD BASAL INFERIOR WALL HYPOKINESIA
5. GRADE I LV DIASTOLIC DYSFUNCTION
6. NORMAL VALVES, NO MITRAL / AORTIC STENOSIS
7. NORMAL RIGHT HEART SIZE AND RV PRESSURE
8. NO PERICARDIAL EFFUSION, CLOT OR VEGETATION SEEN, SR+.

DR. KILLOL KANERIA MD, DM
INTERVENTIONAL CARDIOLOGIST

ECU/21038910
55 Years

19-Mar-22

10:45:06 AM MR. SIVA KAMALAKAR KOTA
Male

Rate 83
PR 140
QRSD 91
QT 352
QTc 414

--AXIS--
P 64
QRS 64
T

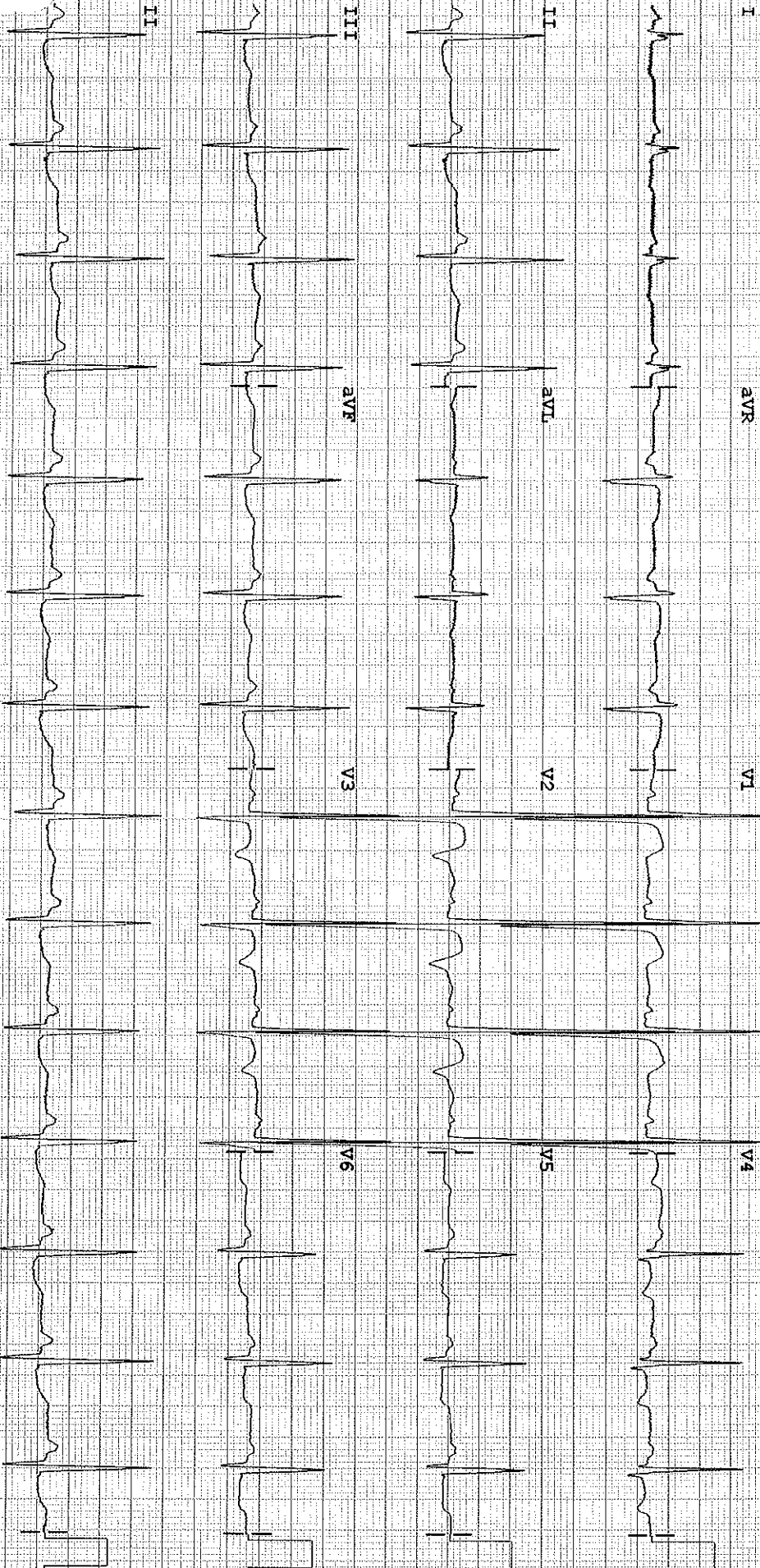

Dev: Speed: 25 mm/sec Limb: 10 mm/mV Chest: 10 mm/mV

50 0.15-150 Hz

PH08

P2



SIVA KAMALAKAR KOTA HOSPITAL
AN NABL, NABL & ISO Accredited Institute

Doctor DR. MANISH MITTAL

Mediashree

Dr. Sonica Peshin

Cosmetic Dentist & Implantologist

Reg. No. : 6966-A

M. : 9586867301



BHAILAL AMIN
GENERAL HOSPITAL

Dental assessment form

19/03/2022

Name: Siva Kamalakar Kota

Age/ Sex: 55 years/Male

Patient has come for a regular check up

On Examination:

- Stains+
- History of horizontal brushing
- Missing tooth with respect to 38
- Supra-erupting tooth with respect to 28
- Generalised recession, attrition

Provisional diagnosis:

- Chronic generalised gingivitis

Treatment plan:

- Recalled after an year for an oral hygiene check up

Advised:

- Brush your teeth twice daily
- Salt water gargle twice daily
- Clean your tongue and floss in between everyday.
- Follow vertical brushing technique.

Dr Sonica Peshin

HEART CARE | BRAIN & SPINE | BONE & JOINT | MINIMAL ACCESS SURGERY

24x7 EMERGENCY | DIAGNOSTICS | PHARMACY | BLOOD BANK

www.baghospital.com | (0265) 677 6222, 255 6222 | Follow us :

