



SHREEJI Multispeciality Hospital

Inspiring better health...

SHREEJI OCCUPATIONAL CENTRE SHREEJI PATHOLOGY LABORATORY

112F, Tower-A, Senate Square, Opp. Gangotri Apartment, Vuda Char Rasta, Gotri, Vadodara-390021.
M. : 9157022510, Email : shreejihospital19@yahoo.com, smh31082015@gmail.com

NAME	Dinesh bhavi	DATE	09/10/21
		SR. NO.	
		SEX.	Male
		AGE	37
		HEIGHT	160 cm
		WEIGHT	60 kg.

HISTORY

Present History : NO
 Past Illness History : NO Diabetes/Hypertension/Tuberculosis/Asthma/Epilepsy NO
 Past Occupational History :
 Family History :
 Personal History :
 Addiction : Tobacco/Gutkha/Smoking/Alcohol NO

GENERAL EXAMINATION

T.P.R. : 120/80/80 B.P. : 124/90 mm Hg :
 Pallor/Icterus/Cyanosis/Varicosity/Lymph Nodes/Thyroid/Oedema/NVE/Other : normal

SYSTEMIC EXAMINATION

R.S. :
 C.V.S. :
 C.N.S. :
 A.S. :
 Musculo-skelet System :
 (All above marked with 'NAD')

E.N.T. Ex. Dental Ex. Skin Ex. Psychic Ex.	ACUITY OF VISION		
	Without Glass	DISTANT	RT EYE: 6/6 LT EYE: 6/6
		Near	6/6
	With Glass	DISTANT	6/6
Near		6/6	
COLOUR BLINDNESS NO			

REMARK

ADVICE

The Worker is FIT/UNFIT for the assigned job.

Dr. Krish Vaidya

MD, PGDCO

Associate Consultant-Cardiology

Reg. No. G-50510

DR. KRISH VAIDYA

MD G-50510, CIH

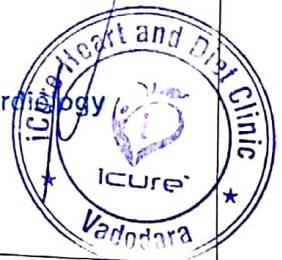

LETTER OF APPROVAL / RECOMMENDATION

To,

The Coordinator,
Mediwheel (Arcofemi Healthcare Limited)
Helpline number: 011- 41195959

Dear Sir / Madam,

Sub: Annual Health Checkup for the employees of Bank of Baroda

This is to inform you that the following employee wishes to avail the facility of Cashless Annual Health Checkup provided by you in terms of our agreement.

PARTICULARS	EMPLOYEE DETAILS
NAME	MR. KUMAR DINESH
EC NO.	159387
DESIGNATION	BRANCH HEAD
PLACE OF WORK	SADHLI
BIRTHDATE	13-12-1984
PROPOSED DATE OF HEALTH CHECKUP	02-10-2021
BOOKING REFERENCE NO.	21D159387100005038E

This letter of approval / recommendation is valid if submitted along with copy of the Bank of Baroda employee id card. This approval is valid from **01-10-2021** till **31-03-2022**. The list of medical tests to be conducted is provided in the annexure to this letter. Please note that the said health checkup is a **cashless facility** as per our tie up arrangement. We request you to attend to the health checkup requirement of our employee and accord your top priority and best resources in this regard. The EC Number and the booking reference number as given in the above table shall be mentioned in the invoice, invariably.

We solicit your co-operation in this regard.

Yours faithfully,

Sd/-

Chief General Manager
HRM Department
Bank of Baroda

(Note: This is a computer generated letter. No Signature required. For any clarification, please contact Mediwheel (Arcofemi Healthcare Limited))



भारत सरकार
Government of India



दिनेश कुमार
Dinesh Kumar
जन्म तिथि/ DOB: 13/12/1984
पुरुष / MALE



9427 3647 8871

मेरा आधार, मेरी पहचान

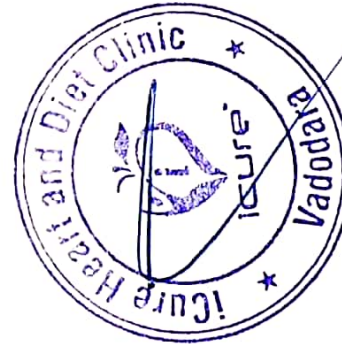

Name: _____
yrs _____ cm _____ Kg _____ BP _____

Dinesh Kumar
37/M.

10MM

Heart Rate : 86 bpm

INTERVAL(ms)

PR:152 QRS: 60

QT:322 QTc:390

ST:160

AXIS(deg)

P : 31 QRS: 17

T : -9

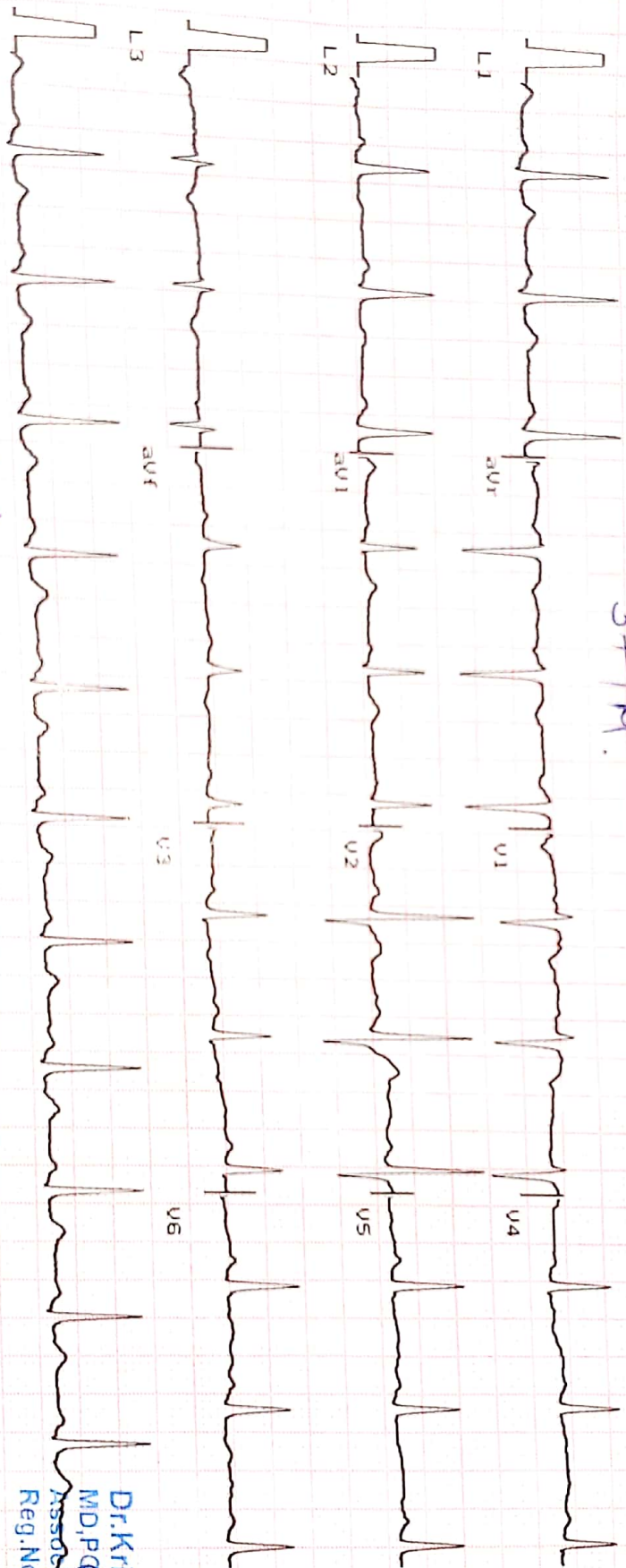

L1 10mm/mV
Ver 25mm/sec
1.9

Time: _____
Date: 02/10/2021

DR. MEHUL PRAJAPATI

Dr. Krishna P. Vaidya
MD, PhD
Associate Consultant-Cardiology
Reg.No.G-50510





I 696 **Dinesh Kumar**
37 Yrs/ M Kg / Hi- cms Ref. No.:

Date: 09/10/2021 Ref By:
Time: 02:40 PM Protocol: Bruce

Summary

History:
Medication:

Stage	Stg Time min:sec	Speed km/h	Grade %	METs	HR bpm	BP mmHg	RPP	PVCs
Pre Ex				1	68			
Standing				1	64			
Supine				1	65			
Hyp Vent				1	65			
S1	03:00	2.7	10.0	4.8	108	130/80	140	1
S2	03:00	4.0	12.0	6.9	119	140/90	167	1
S3	03:00	5.4	14.0	9.5	130	140/80	182	1
Peak Ex	02:54	6.7	16.0	12.1	158	150/90	237	3
Post Ex 1	02:00			1	101	140/90	141	3
Post Ex 2	01:05			1	96	120/80	115	3
Finish				1	94	120/80	113	3

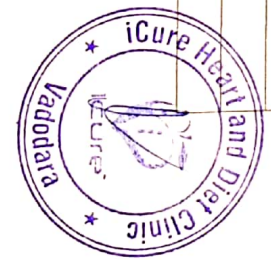

Findings: Exercise Time : 11:54 mins
 Max HR attained : 158 bpm 86 % of Target 183 bpm
 Max BP : 150/90mmHg
 Max Workload attained : 12.1 METs (Good Effort Tolerance)
 Reason for Test Termination: Patient Completed Test

No significant ST segment changes noted during exercise or recovery stages.
 No Angina / Arrhythmia / S3 / Murmur
 Final Impression : Test is negative for inducible ischaemia.

Dr. Krish P. Vaidya
MD, PhDCC
Associate Consultant-Cardiology
Reg.No. G-50510

Dr. Krish Vaidya
Reg No- 501055

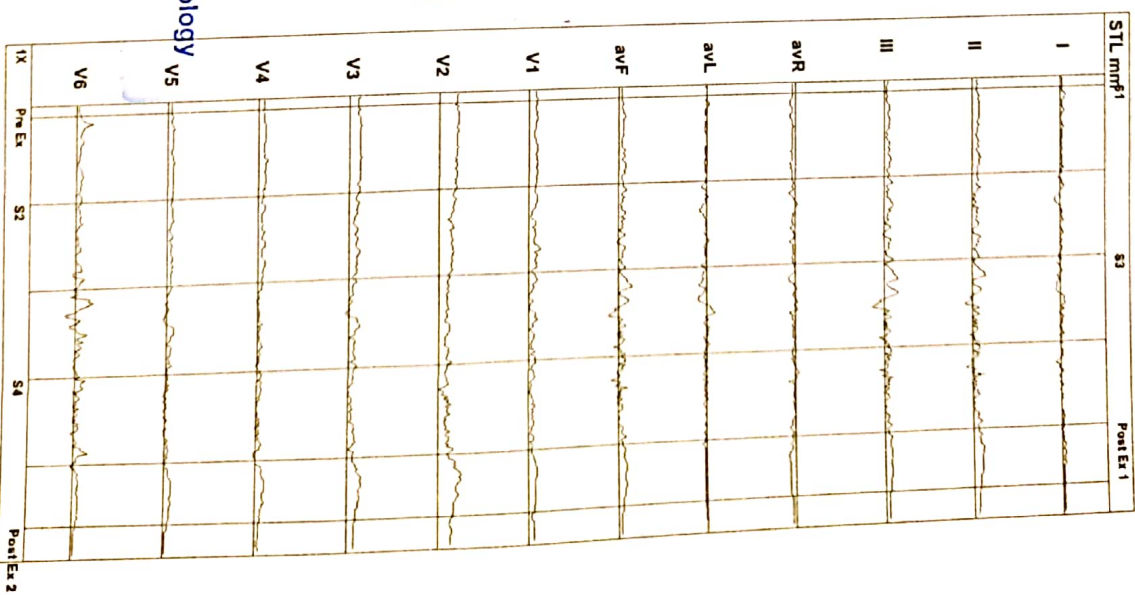

I 696
37 Yrs/ M
Date: 09/10/2021 Time: 02:40 PM
Post J: 80 mS

Dinesh Kumar
Kg / Ht- cms Ref.No.:
Speed: --- kmh Hr: 84
Grade: --- % Mois: 4.8
Protocol: Bruce BP: --- mmHg

Target Hr: 45 % of 183
Ex Time: 00:10
Curr Time: 00:20
Filler: 0.1 - 100 Hz
Gain: 10 mm/mV
BLC: On
Notch: On
Sweep: 25 mm/s
Median Sweep: 25 mm/s

Linked Medians
S1
Hyp Vent

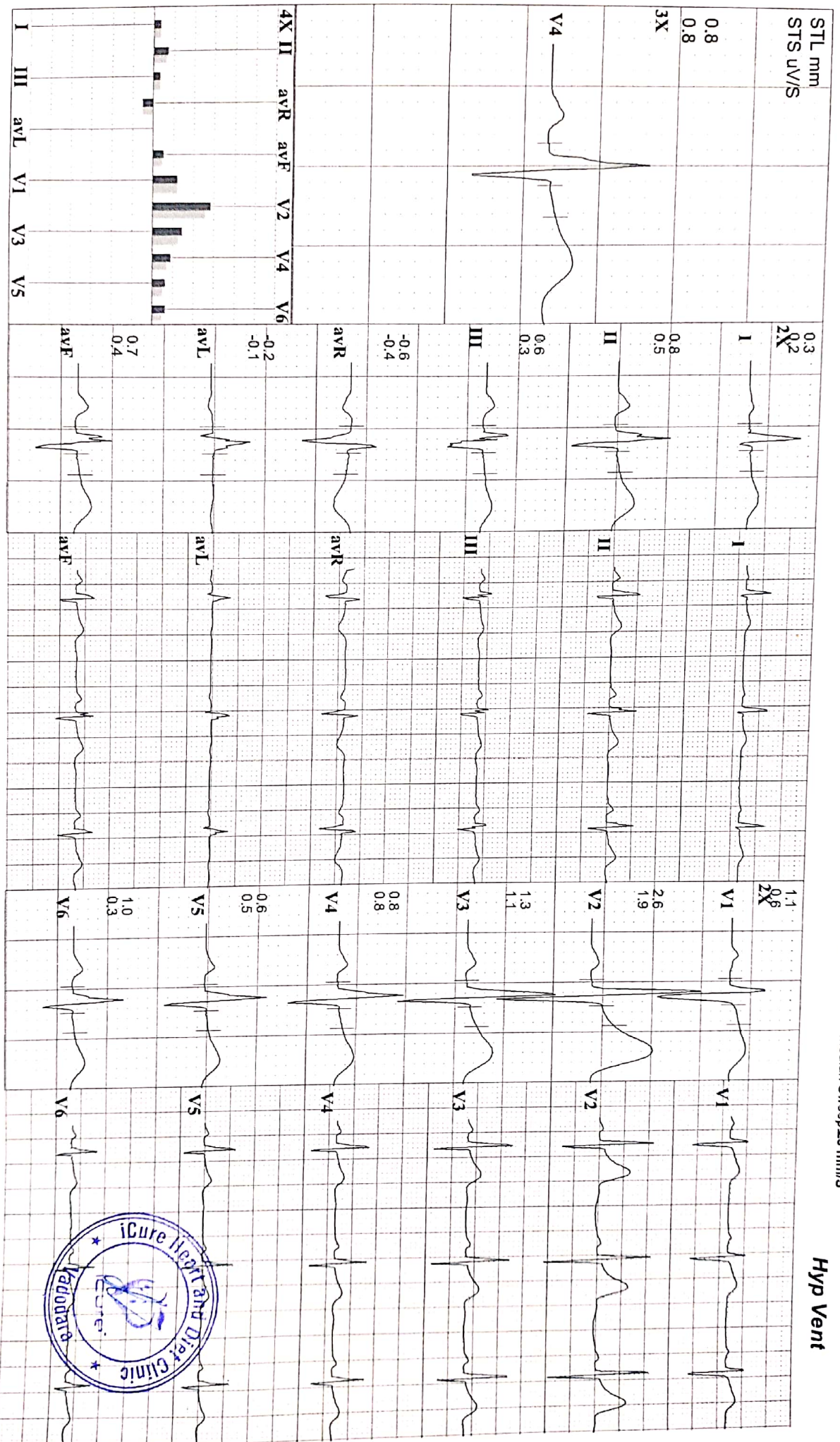



I 696 **Dinesh Kumar**
37 Yrs/ M Kg/ Ht- cms Ref.No.:
Date: 09/10/2021 Time: 02:40 PM
Post: J: 80 MS

Speed: -- kmh Hr: 65 Target Hr: 35 % of 183 Filter: 0.1 - 100 Hz Gain: 10 mm/mV
Grade: -- % Mels: 1 Ex Time: -- min:sec BLC: On Sweep: 25 mm/s
Protocol: Bruce BP: --/- mmHg Curr Time: 00:12 Notch: On Median Sweep: 25 mm/s

Linked Medians
Pre Ex
Supine

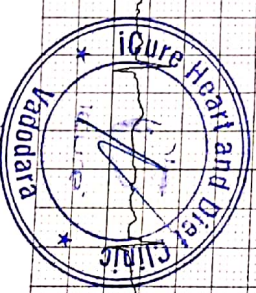
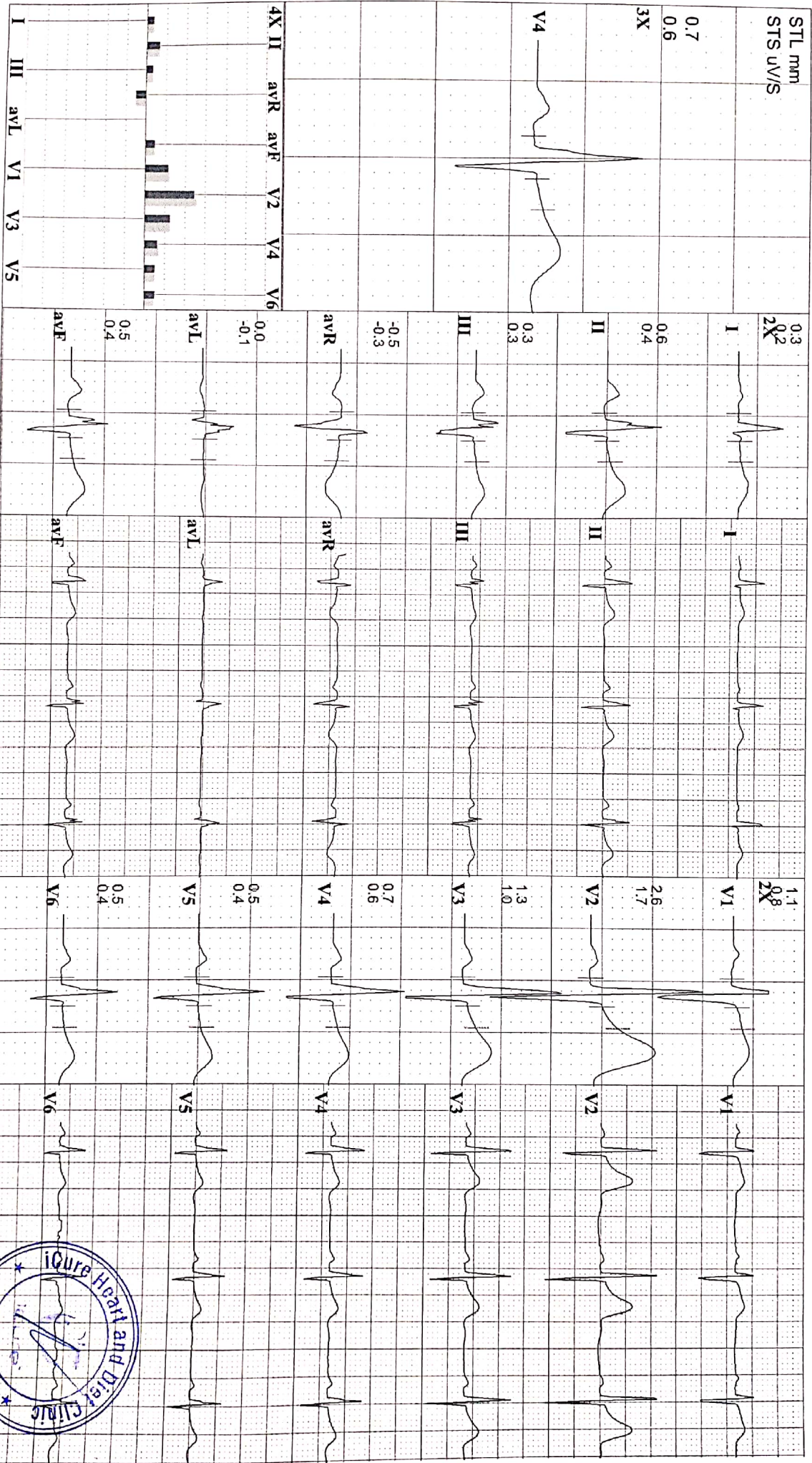



iCure Heart Care

402, Epsilon Tower, Race Course Road, Vadodara

1696 Dinesh Kumar

37 Yrs/ M Kg / Ht- cms Ref.No.:

Date: 09/10/2021 Time: 02:40 PM

Post: J: 72 ms

Speed: --- kmh Hr: 63
Grade: --- % Mts: 1
Protocol: Bruce BP: --- mmHg

Target Hr: 34 % of 183 Filter: 0.1 - 100 Hz Gain:
Ex Time: --- min:sec BLC: On
Curr Time: 00:08 Notch On

10 mm/mV
Sweep: 25 mm/s
Median Sweep: 25 mm/s

Linked Medians
Pre Ex
Standing

TrueST 3.00

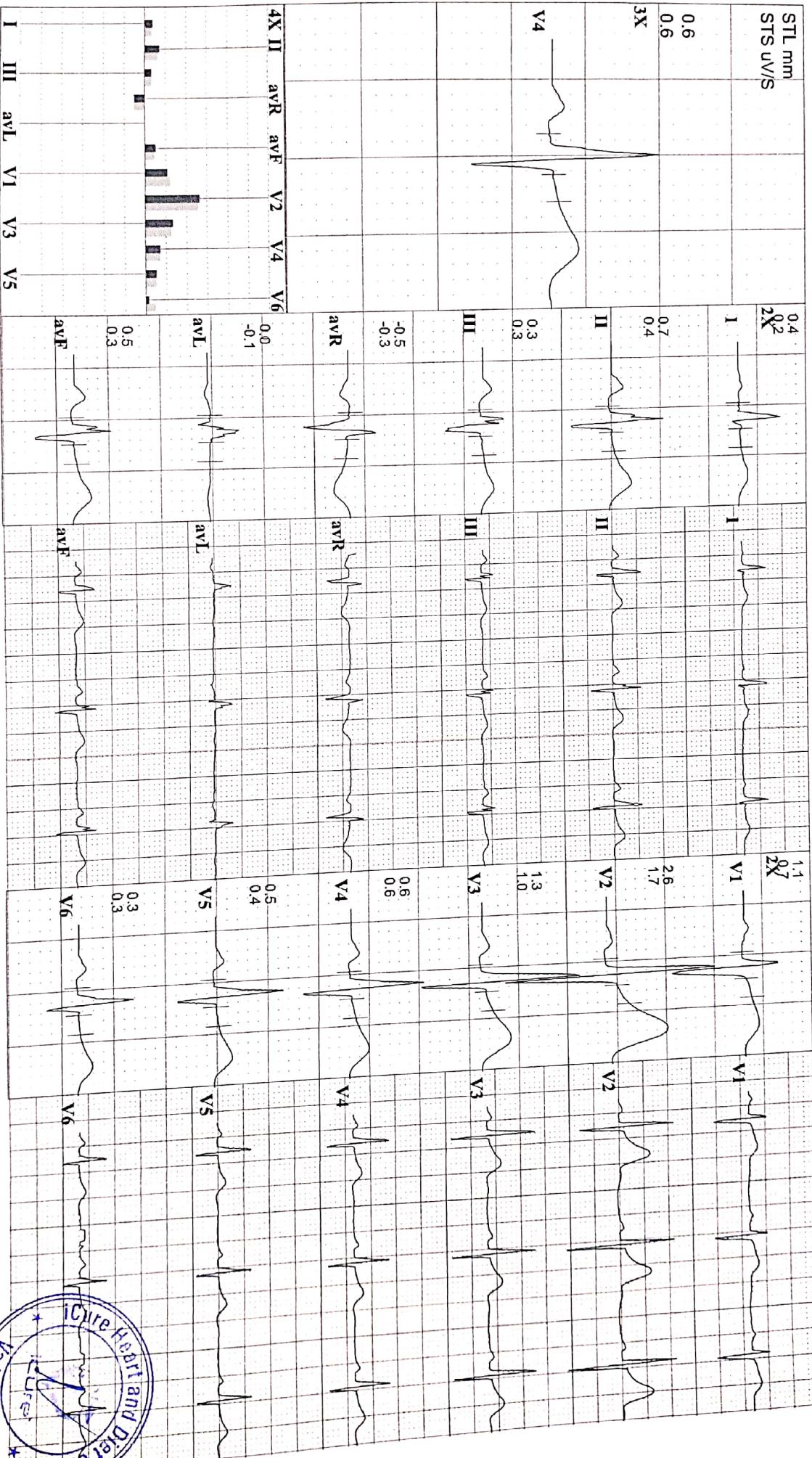

1696
37 Yrs/M
Date: 09/10/2021 Time: 02:40 PM
Post J: 60 MS

Dinesh Kumar
Kg / Ht- cms
Ref.No.:
Speed: --- kmh
Grade: --- %
Protocol: Bruce
HR: 101
Mols: 1
BP: 140/90 mmHg
Cur Time: 14:04
Target Hr: 55 % of 183
Ex Time: 11:54
Cur Time: 14:04
Filter: 0.1 - 100 Hz
Gain: 10 mm/mV
BLC: On
Notch On
Sweep: 25 mm/s
Median Sweep: 25 mm/s

Linked Medians
Post Ex 1

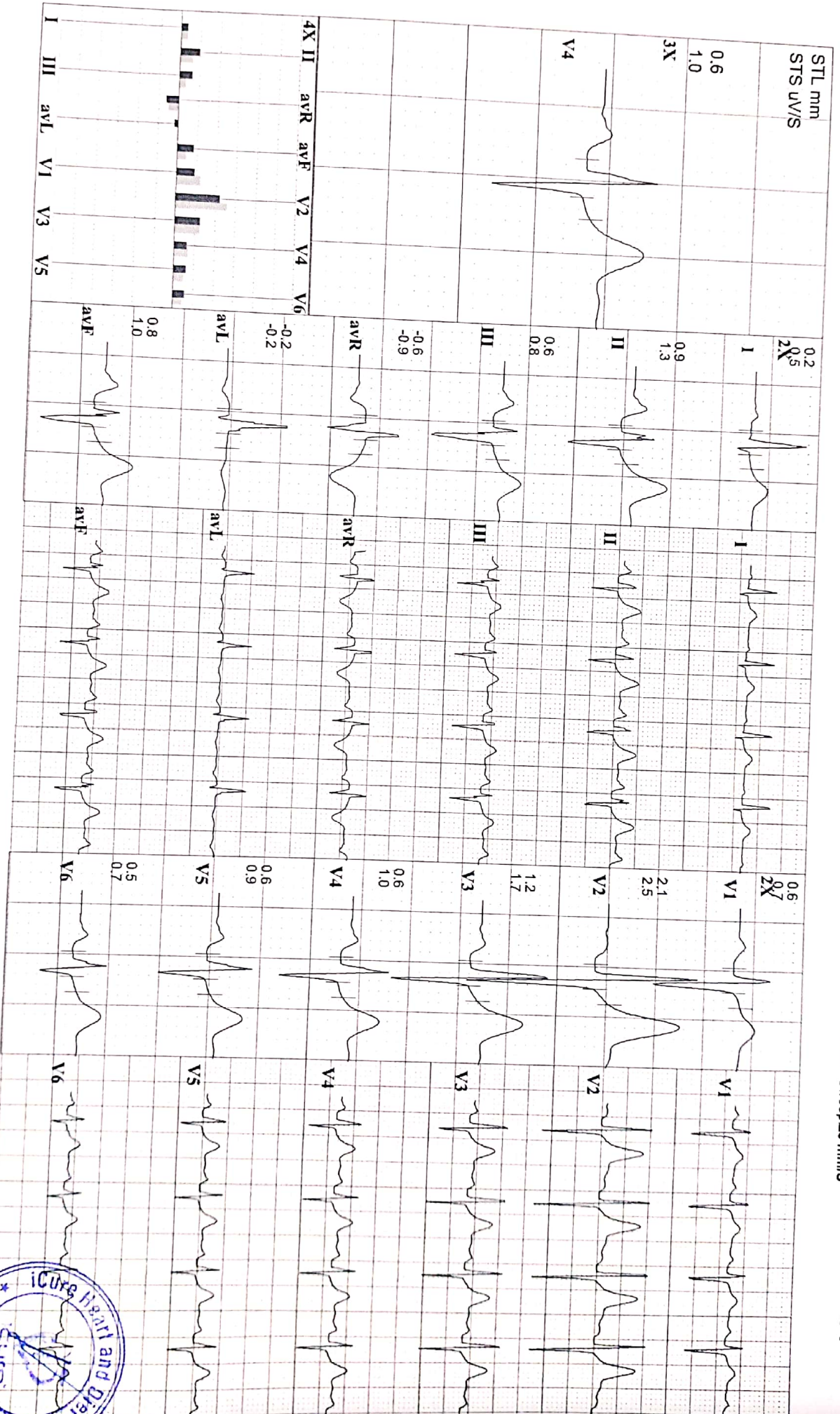



iCure Heart Care

402, Epsilon Tower, Race Course Road, Vadodara

I 696 Dinesh Kumar
 37 Yrs/ M Kg / Ht- cms Ref.No.:
 Date: 09/10/2021 Time: 02:40 PM
 Post J: 64 mS

Speed: 6.7 kmh Hr: 158 Target Hr: 86 % of 183 Filter: 0.1 - 100 Hz Gain: 10 mm/mV
 Grade: 16 % Mts: 12.1 Ex Time: 11:54 BLC: On Sweep: 25 mm/S
 Protocol: Bruce BP: 150/90 mmHg Curr Time: 12:04 NotchOn Median Sweep: 25 mm/S

Linked Medians
 Peak Ex

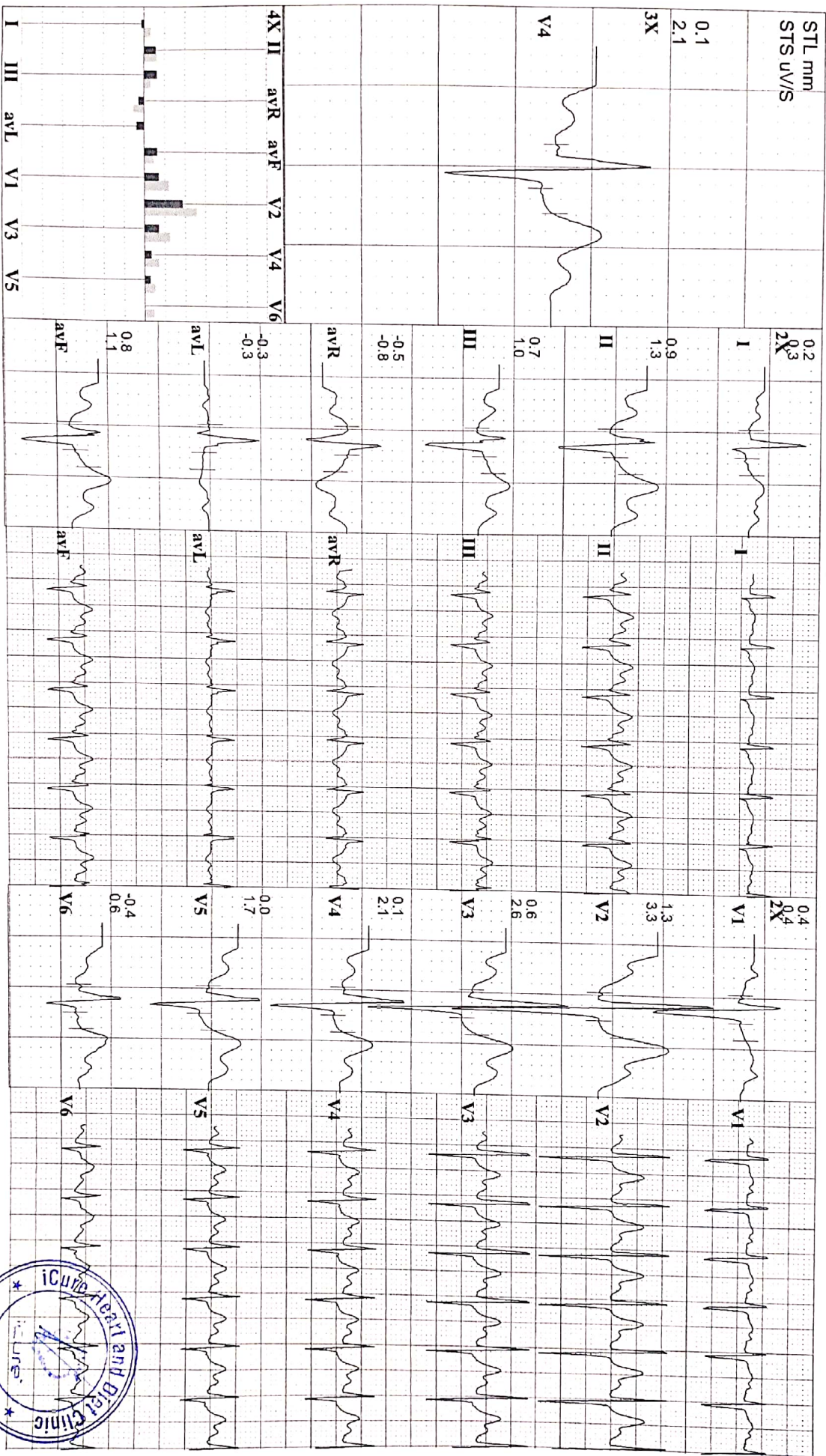



iCure Heart Care
402, Epsilon Tower, Race Course Road, Vadodara

1696 Dinesh Kumar
37 Yrs/M Kg / Ht- cms Ref.No.:
Date: 09/10/2021 Time: 02:40 PM

Speed: 5.4 kmh Hr: 130 Target Hr: 71 % of 183
Grade: 14 % Moets: 9.5 Ex Time: 09:00
Protocol: Bruce BP: 140/80 mmHg Curr Time: 09:10

Filter: 0.1 - 100 Hz Gain: 10 mm/mV
BLC: On Sweep: 25 mm/s
Notch On Median Sweep 25 mm/s

Linked Medians
S3

Post J: 67 ms

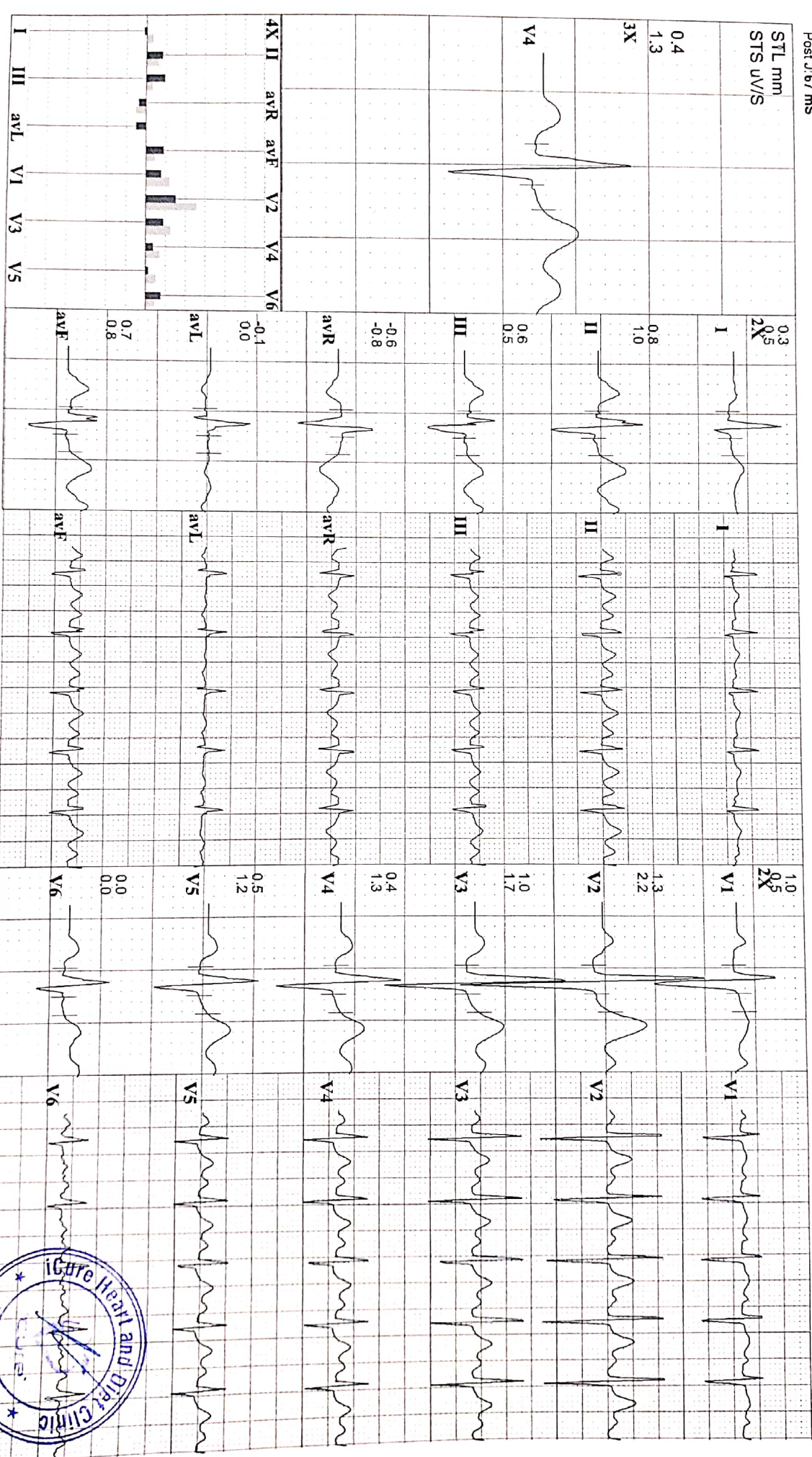

1696 Dinesh Kumar
37 Yrs/ M Kg / Ht- cms Ref.No.:
Date: 09/10/2021 Time: 02:40 PM
Post: J:68 mS

Speed: 4 kmh Hr: 119 Target Hr: 65% of 183 Filter: 0.4 - 100 Hz Gain: 10 mm/mV
Grade: 12% Mts: 6.9 Ex Time: 06:00 BLC: On Sweep: 25 mm/S
Protocol: Bruce BP: 140/90 mmHg Curr Time: 06:10 NotchOn Median Sweep: 25 mm/S
Linked Medians S2

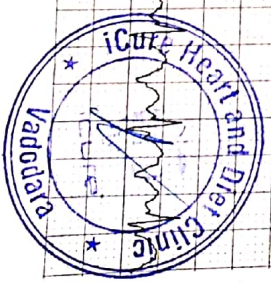
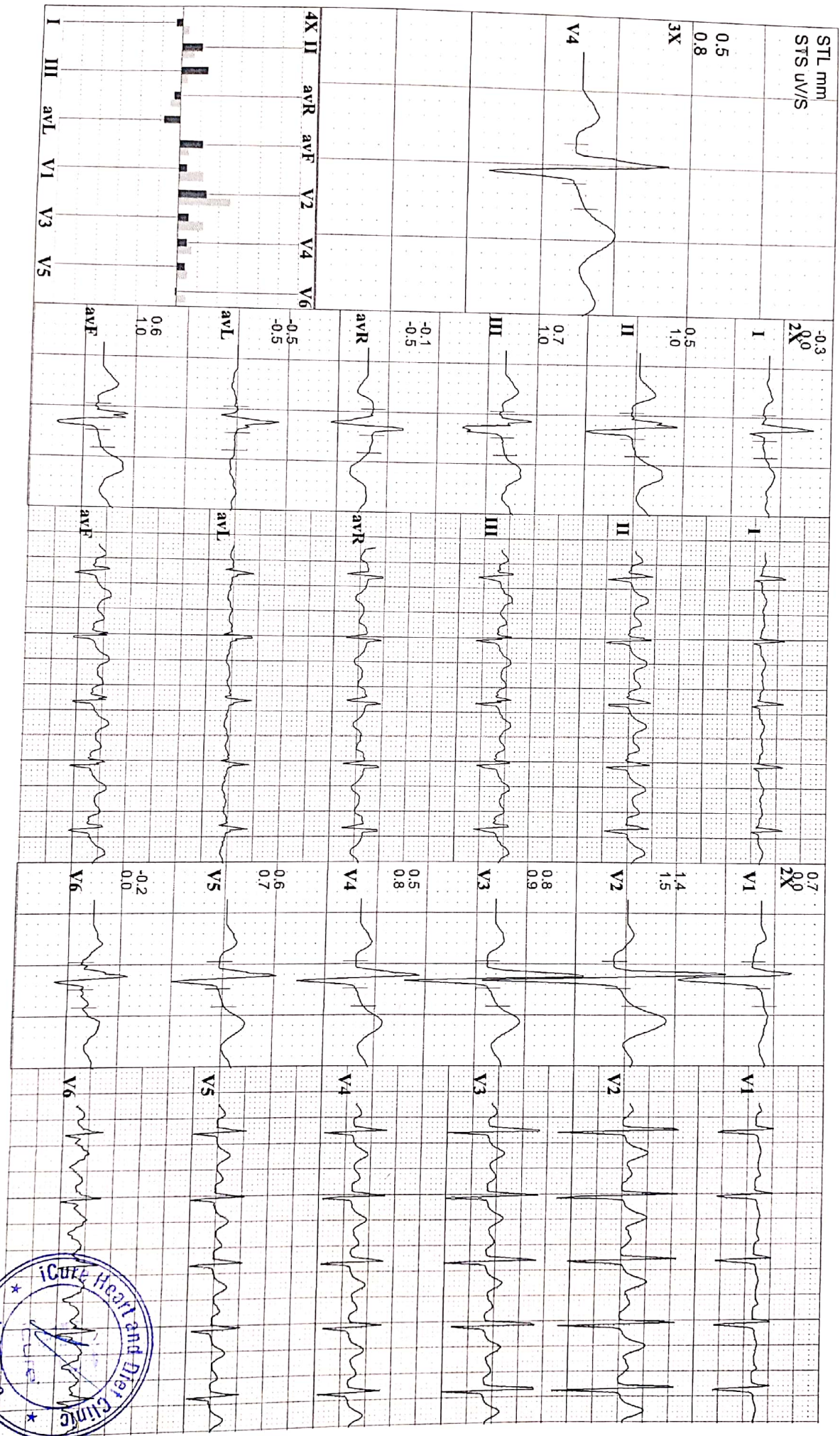

I 696 Dinesh Kumar
37 Yrs/ M Kg/ Ht- cms Ref.No.:
Date: 09/10/2021 Time: 02:40 PM

Speed: 2.7 kmh Hr: 108
Grade: 10% Mels: 4.8
Protocol: Bruce BP: 130/80 mmHg Curr Time: 03:10

Target Hr: 59% of 183 Filter: 0.1 - 100 Hz Gain: 10 mm/mV
Ex Time: 03:00 BLC: On Sweep: 25 mm/s
Notch On Median Sweep 25 mm/s

Linked Medians
S1

Post J: 80 ms

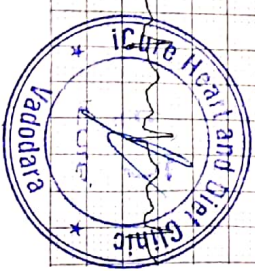
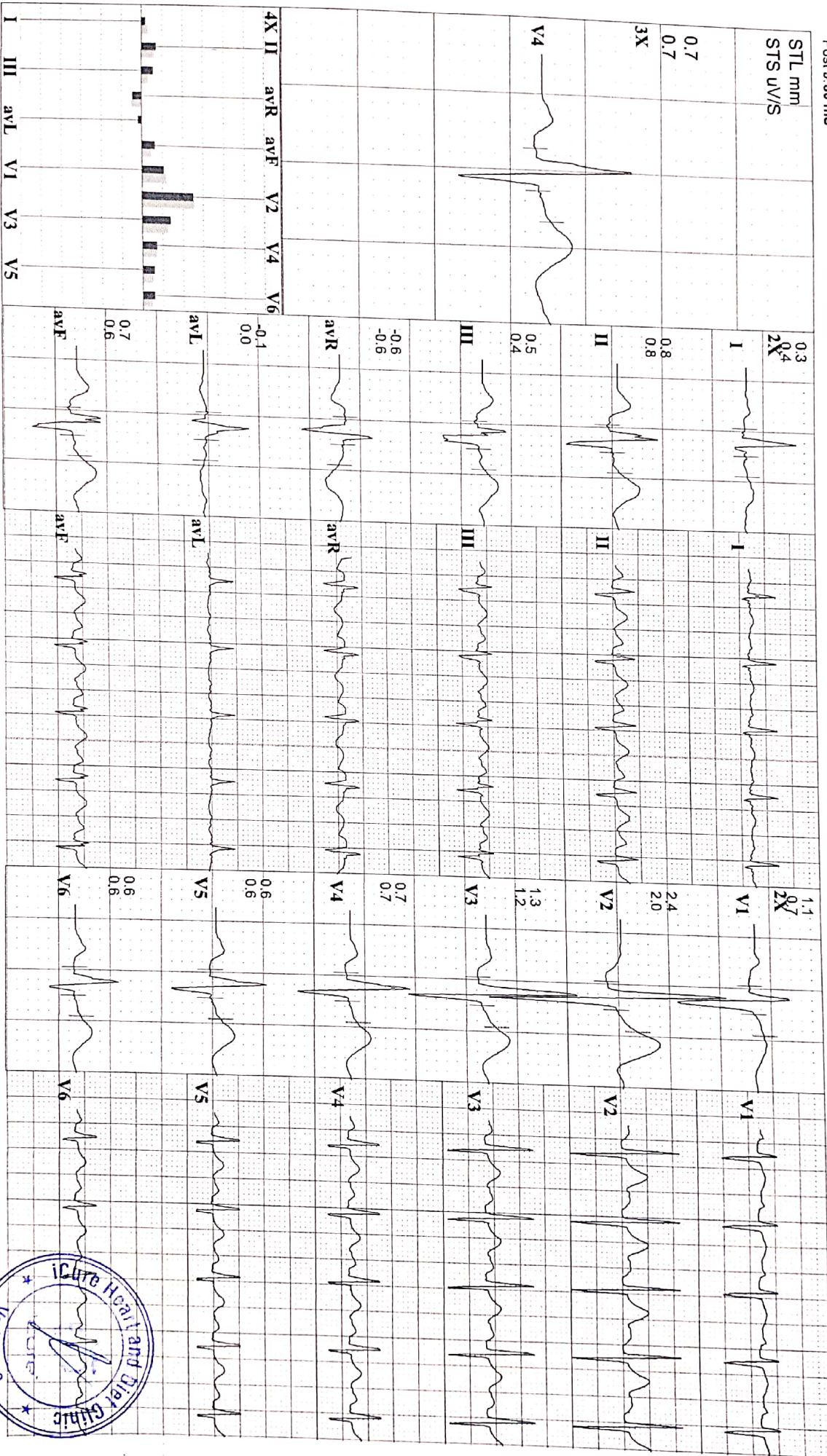



iCure Heart Care

402, Epsilon Tower, Race Course Road, Vadodara

I696 **Dinesh Kumar**
 37 Yrs/ M Kg/ Ht- cms Ref.No.:
 Date: 09/10/2021 Time: 02:40 PM
 Post J: 80 mS

Speed: -- kmh Hr: 65 Target Hr: 35 % of 183 Filter: 0.1 - 100 Hz Gain: 10 mm/mV
 Grade: -- % Mts: 1 Ex Time: -- min:sec BLC: On Sweep: 25 mm/s
 Protocol: Bruce BP: -- / -- mmHg Cur Time: 00:08 Notch/Dn Median Sweep: 25 mm/s

Linked Medians
Pre Ex

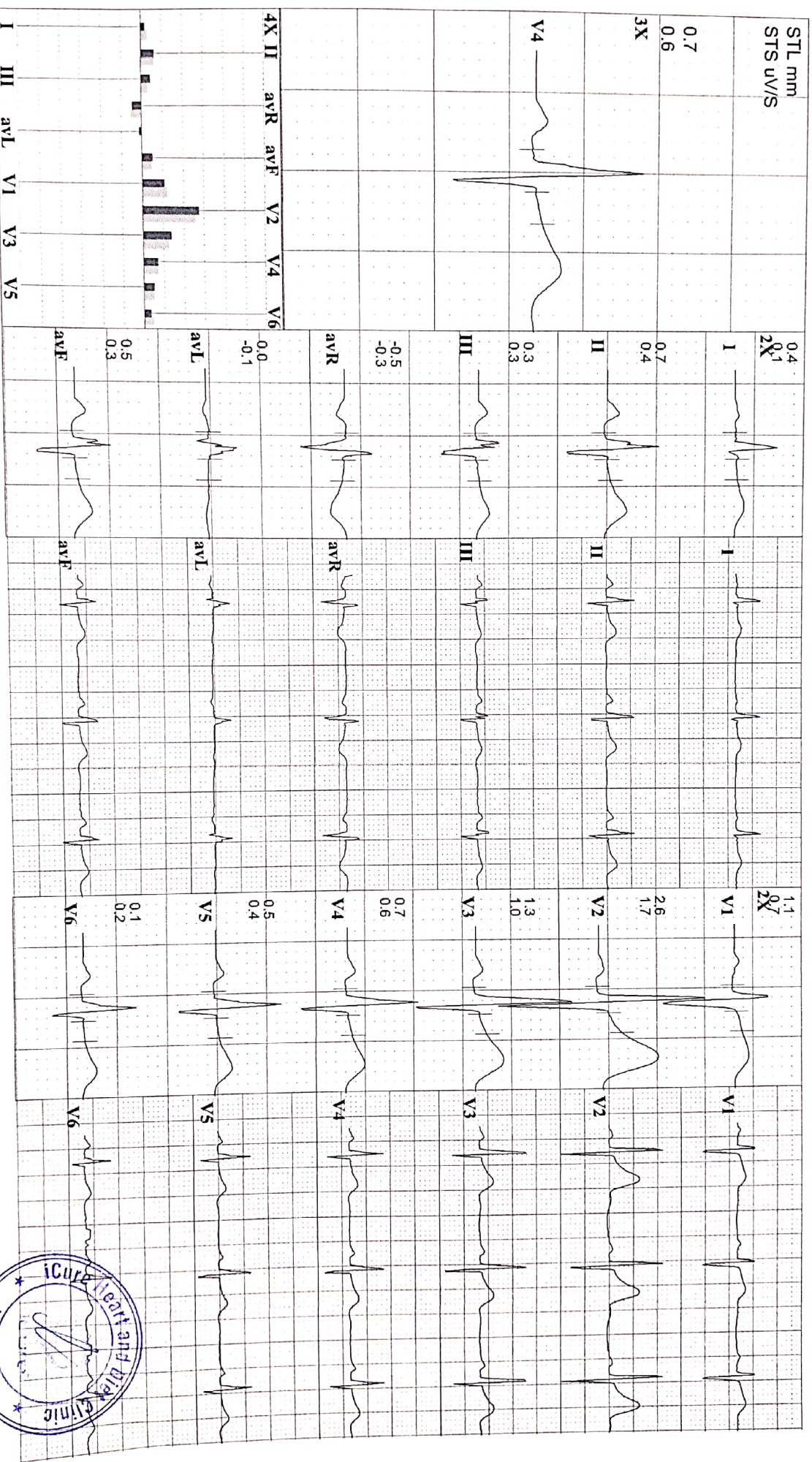

Heart & General Clinic

iCure Heart & Diet Clinic, 402, Epsilon tower, opp Pasha bhai park, Race course, Vadodara

Name : DINESH KUMAR
Ref By : DR. KRISH VAIDYA

Age/Sex : 37 Yrs./M
Date : 09/10/2021
Report ID. : 9

HAEMOGRAM PROFILE

<u>TEST</u>	<u>RESULT</u>	<u>UNIT</u>	<u>METHOD</u>	<u>REFERENCE INTERVAL</u>
<u>BLOOD COUNTS & INDICES</u>				
Haemoglobin	: 14.00	gm%		13.5 - 17.0 gm%
Total RBC	: 5.20	mill/cmm		4.6 - 6.2 mill/cmm
PCV	: 45.00	%		40 - 54 %
MCV	: 86.54	fL		80 - 96 fL
MCH	: 26.92	pg		27 - 31 pg
MCHC	: 31.11	%		32 - 36 %
Total WBC	: 6,000	/cmm		4,000 - 11,000/cmm
Platelet Count	: 3,50,000	/cmm		1.5 - 4.0 Lac/cmm.
<u>DIFFERENTIAL LEUCOCYTES COUNT</u>				
Band Cells	: 00	%		00 - 06 %
Neutrophils	: 63	%		55 - 70 %
Lymphocytes	: 32	%		20 - 40 %
Eosinophils	: 2	%		01 - 06 %
Monocytes	: 3	%		02 - 08 %
Basophils	: 00	%		00 - 01 %
Platelet In Smear	: ADEQUATE			
<u>ERYTHROCYTES SEDIMENTATION RATE</u>				
ESR After 1st Hour	: 4	mm	Westergren	01 - 07 mm
Blood Group	: " B "			
Rh Factor (Anti D.)	: " POSITIVE "			

(By Fully Automated Cell Counter Sysmex KX - 21, Japan)

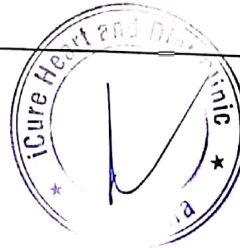

END OF REPORT

DR KRISH VAIDYA
MD, PGDCC
G-50510

Heart & General Clinic

iCure Heart & Diet Clinic, 402, Epsilon tower, opp Pasha bhai park, Race course, Vadodara

Name : DINESH KUMAR
Ref By : DR. KRISH VAIDYA

Age/Sex : 37 Yrs./M
Date : 09/10/2021
Report ID. : 9

EXAMINATION OF URINE

Sample : RANDOM
PHYSICAL EXAMINATION

Colour	: PALE YELLOW	Quantity	: 10	ml
Specific Gravit	: 1.030	Transparency	: CLEAR	
Deposits	: ABSENT	Reaction	: ACIDIC	

CHEMICAL EXAMINATION

Sugar	: NIL	Albumin	: NIL
Bile Salts	: ABSENT	Acetone	: ABSENT
Urobilinogen	: NORMAL : ~ < 1.0 mg/dL	Bile Pigments	: ABSENT
Nitrate	: ABSENT	Occult Blood	: ABSENT

MICROSCOPIC EXAMINATION

RBC	: NIL	Pus Cells	: 0-1 / hpf
Crystals	: NIL	Epithelial Cell	: NIL
		Amorphous Phosp	: NIL

THYROID FUNCTIONS

<u>TEST</u>	<u>RESULT</u>	<u>UNIT</u>	<u>REFERENCE INTERVAL</u>
Total Triiodothyronine - T3	: 1.50	ng/mL	0.58 - 1.59 ng/mL
Total Thyroxine - T4	: 9.00	ng/mL	4.87 - 11.72 microgram%
Thyroid Sti. Hormone -TSH	: 2.34	ng/mL	0.35 - 4.94 IU/mL

Hb A1C REPORT

Hb A1C - Glycated Hb Glycated Haemoglobin	: 5.4	%	Non Diabetic : 4.3 - 6.3 % Good Control : 6.4 - 7.5 % Moderate Control : 7.5 - 9.0 % Poor Control : 9.0 % & Above
Avg. Blood Glucose Level	: 115	mg/dL	
Estimated Average Glucose eAG	: 108	mg%	

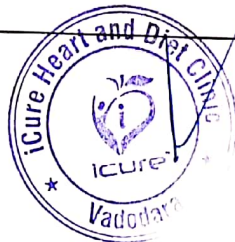

END OF REPORT

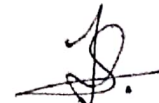
DR KRISH VAIDYA
MD, PGDCC
G-50510

Heart & General Clinic

iCure Heart & Diet Clinic, 402, Epsilon tower, opp Pasha bhai park, Race course, Vadodara

Name : DINESH KUMAR
Ref By : DR. KRISH VAIDYA

Age/Sex : 37 Yrs./M
Date : 09/10/2021
Report ID. : 9

BIOCHEMISTRY

<u>TEST</u>	<u>RESULT</u>	<u>UNIT</u>	<u>REFERENCE INTERVAL</u>
Blood Urea	: 11.00	mg/dL	10 - 50 mg/dL
Serum Creatinine	: 0.73	mg/dL	0.6 - 1.4 mg/dL
Serum Uric Acid	: 5.10	mg/dL	3.4 - 7.0 mg/dL
<u>SERUM PROTEIN</u>			
Serum Protein Total	: 9.00	g/dL	6.6 - 8.3 g/dL
Albumin	: 4.80	g/dL	3.5 - 5.0 g/dL
Globulin	: 3.00	g/dL	2.3 - 3.5 g/dL
A/G Ratio	: 1.1	:1	1.5 - 2.5 : 1
Bilirubin - Total	: 0.5	mg/dL	0.00 - 1.00 mg/dL
Bilirubin - Direct	: 0.2	mg/dL	Upto 0.30 mg/dL
Bilirubin - Indirect	: 0.3	mg/dL	0.1 - 1.0 mg/dL
SGPT	: 23.0	IU/L	10 - 40 IU/L
SGOT	: 34.0	IU/L	Upto 40 IU/L
Serum Alkaline Phosphatase	: 68.0	U/L	37 - 147 U/L
<u>LIPID PROFILE</u>			
Serum Cholesterol	: 168.00	mg/dL	130 - 200 mg/dL
Serum Triglyceride	: 110.00	mg/dL	60 - 165 mg/dL
HDL Cholesterol	: 45.00	mg/dL	30 - 70 mg/dL
LDL Cholesterol	: 120.00	mg/dL	Upto 150 mg/dL
VLDL	: 22.00	mg/dL	Upto 30 mg/dL
<u>FASTING (FBS)</u>			
Blood Glucose	: 98.0	mg/dL	70 - 110 mg/dL
Urine Glucose	: NIL		
<u>POST-PRANDIAL</u>			
Blood Glucose	: 120.0	mg/dL	80 - 140 mg/dL
Urine Glucose	: NIL		
<u>SPECIAL TESTS</u>			
GGTP	: 34	U/L	05 - 85 U/L
Gamma Glutamyltransferase			

Done By Fully Auto Analyzer MIURA, A-1004

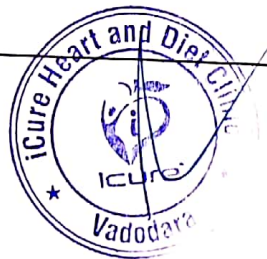

END OF REPORT

DR KRISH VAIDYA
MD, PGDCC
G-50510

Name: _____
yrs cm _Kg_ BP_

Dinesh Kumar
37/M.

com

Heart Rate : 86 bpm

INTERVAL (ms)
PR: 152 QRS: 60
QT: 322 QTc: 390
ST: 160

AXIS (deg)
P : 31 QRS: 17
T : -9

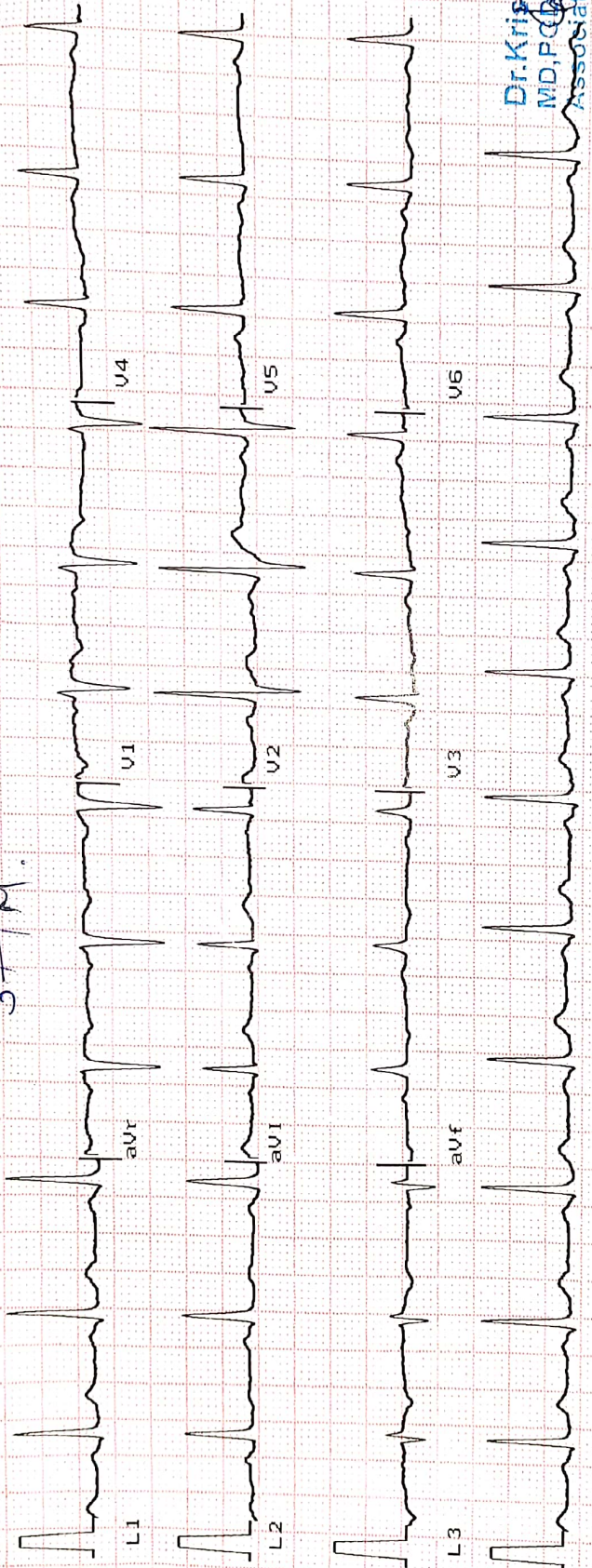

Dr. Krishna Vaidya
MD, FCCP
Associate Consultant-Cardiology
Reg. No. G-50510

09/10/2021

L1 10mm/mV Time:
Ver. 25mm/sec Date:
1.9 Mac 3/03