

DR. DILIP B. GHEEWALA

M.D. (Medicine)

Reg. No: G 17770.

Mo: 9825338408

Consultant Physician & Ex. Professor Of Medicine

OPD Days: Monday, Saturday

OPR NO:

Shalby MD Physician Clinic

Patient Name:-

Rohan Patel

Age / Sex:-

36 M

Chief Complaints:-

Date: 9/12/23

Weight:- 60 kg

Height:- 174cm

Nutritional assessment:-

- Obese
- Well nourished
- Mild-moderate nourished
- Severely mal-nourished

No clo

Pulse:- 70/min

BP:- 130/80mmHg

SpO2:- 98%

Drug / Food Allergy:-

Past History :-

NAD

Family History:-

Systemic Examination:-

RS | NAD  
WJ  
PA  
CNS

Provisional Diagnosis:-

## SHALBY HOSPITAL, SURAT

Near Navyug College, Rander Road, Adajan, Surat, Gujarat, India. | Ph.: 0261-7190000 | Email : info.surat@shalby.org

## SHALBY LIMITED

Regd. Office: Opp. Karnavati Club, S. G. Road, Ahmedabad - 380 015, Gujarat, India.

Corp. Office: B-301 & 302, Mondeal Heights, Opp. Karnavati Club, S. G. Road, Ahmedabad - 380 015, Gujarat, India

Tel: 079 40203000 | Fax: 079 40203109 | info.sg@shalby.org | www.shalby.org

CIN: L85110GJ2004PLC044667

Investigation :-

Treatment and further advices:-  
(Write in Capital Letters)

Rx

normal healthy cheek  
up.  
general  
9/12/23

Follow Up:

બધી દવાઓ ડોક્ટરને બતાવીને લેવી.

Date: \_\_\_\_\_

Incase of emergency please report to Emergency Department of Hospital OR Call:- 0261-7190000 / 9512660096

Numeric Rating Scale



Wong-Baker FACES® Pain Rating Scale



Name :- Rohankumar V DATER

Date :- 08/12/23

Chief Complaints:- Routine Eye check up

Pain Assessment:-

Past History:-

H/O joints pain issue For 2 months

Family History:-

Allergy:- no drugs

Personal History:- Habits:- Alcohol:- Y/N Tobacco: Y/N Smoking: Y/N Regular Exercise: Y/N

General Examination:-

BP:- Pulse:- Temp:-

Systemic Examination:-

HT:- WT:-

Visual Acuity:-

6/12  
6/12

PH Vision:-

6/6  
6/6

NCT

18  
20

STK

~~180~~ +0.75/-1.50 x 160 6/6, N3  
+0.75/-1.25 x 20 6/6 No

ON Examination

Ant. Segment

Both Eye

WML.

NAME  
DEC 09 2022 12:0

VD=10

(R)	SPH	CYL	AX
	+1.25	-1.50	162
	+1.00	-1.50	162
	+1.00	-1.50	158
	+1.00	-1.50	158

Anterior Chamber

(L)	SPH	CYL	AX
	+1.00	-1.00	182
	+1.25	-1.50	16
	+1.00	-1.00	19
	+1.00	-1.00	19

RL EYE

LI EYE

PD= 57

GrandSeiko.com  
GR-3300N S/N:76BB096

Investigation:-

Background:-

Y WNR

Macula:-

Diagnosis:-

Refractive Error

Treatment:-

Glasses

Nutritional Assessment:-

Preventive Care & Counsellings:-

Follow Up ON:-

2 months/505

Signature of the Consultant

RPN





Pre - op

Post - op

Health Check-up

Date : 9/12/23

Patient Reg. No. : -

Patient Name : Robert Kumar V Patel Age / Sex : 36 / M

Address : Surat

**Complaints :**

Pain : \_\_\_\_\_

Bleeding gums : \_\_\_\_\_

Sensitivity : \_\_\_\_\_

Swelling : \_\_\_\_\_

Pus Discharge : \_\_\_\_\_

**Medical History :**

Hypertension : \_\_\_\_\_ DM \_\_\_\_\_ Acidity \_\_\_\_\_ Pregnancy : \_\_\_\_\_

Bleeding Disorders : \_\_\_\_\_ Asthma : \_\_\_\_\_ Allergy : \_\_\_\_\_

Past Surgical Intervention : \_\_\_\_\_

**Any Medication :**

**On Examination :**

Abscess : \_\_\_\_\_ Food lodgement : \_\_\_\_\_

Periodontitis : \_\_\_\_\_ Gingivitis : \_\_\_\_\_

Missing Teeth : \_\_\_\_\_ Mobility : \_\_\_\_\_

**Treatment Advised :**

Scaling : Sitzings 1  2  3  Deep

Perio Surgery : \_\_\_\_\_

Restoration : \_\_\_\_\_ Class V Fillings : \_\_\_\_\_

RCT : \_\_\_\_\_ Extraction : \_\_\_\_\_

Dentures : \_\_\_\_\_ Partial Denture : \_\_\_\_\_

Implants : \_\_\_\_\_ Crown & Bridge : \_\_\_\_\_

Present : \_\_\_\_\_

Crown / Bridge Replacement :

Advised Crown / Bridge :

Advised X - Ray / O.P.G. :

**Some Golden Rules :**

*Adv. Sx removal of mandibular tori*

1. Brush your teeth twice a day.
2. Floss your teeth daily.
3. Gargle forcefully after each meal.
4. Visit your dentist twice a year.
5. Any dental treatment should be performed in an well maintained.

hygienic setup using "autoclaved" instruments & "sterilized pouch" facility.

After knee replacement any treatment should be done under "Antibiotic Coverage"

*B D mandibular tori*

*Abdul Jannat*

**Dr. Darshini V. Shah**  
(Consultant Dental Surgeon)

Rohan Kumar Patel

ID: Name: Birth date: / / years  
Sex: M Height: cm Weight: kg

Indication:

Symptoms:

History:

Heart rate

RR int

PR dur

QT/QTc(E) int

1/QRST axis

RV5/SV1 amp

RV5+SV1 amp

69 bpm  
138 ms  
84 ms  
356/ 375 ms  
73/ 93/ 79  
0.92/ 0.53 mV  
1.46 mV

1100 Sinus rhyth  
1102 Sinus arrhythmia  
7102 Moderate right axis deviation  
9110 \*\* normal ECG \*\*

Unconfirmed Report  
Reviewed by:

10 mm/mV 25 mm/s Filter: H50 if 100 Hz

10 mm/mV

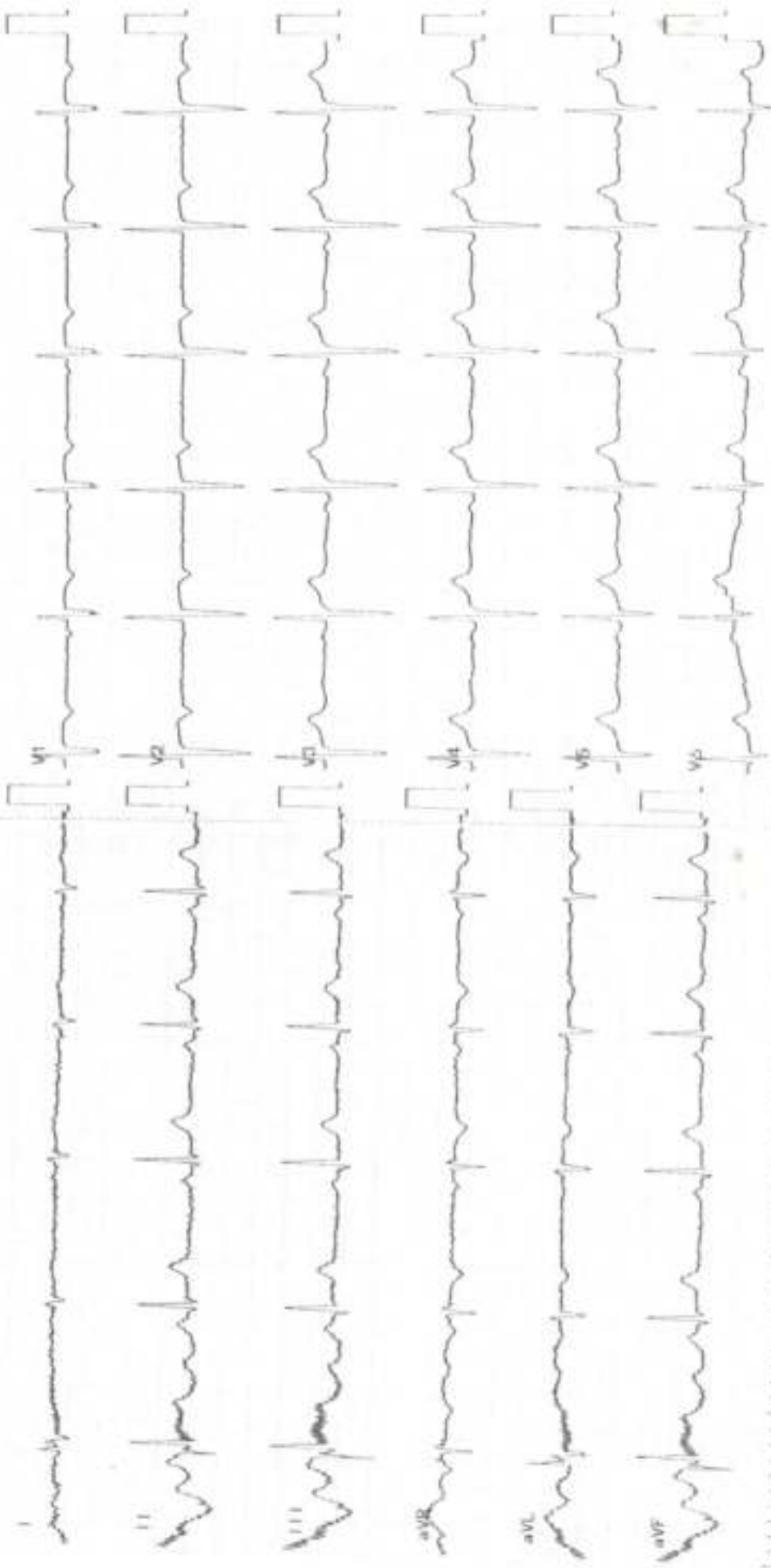



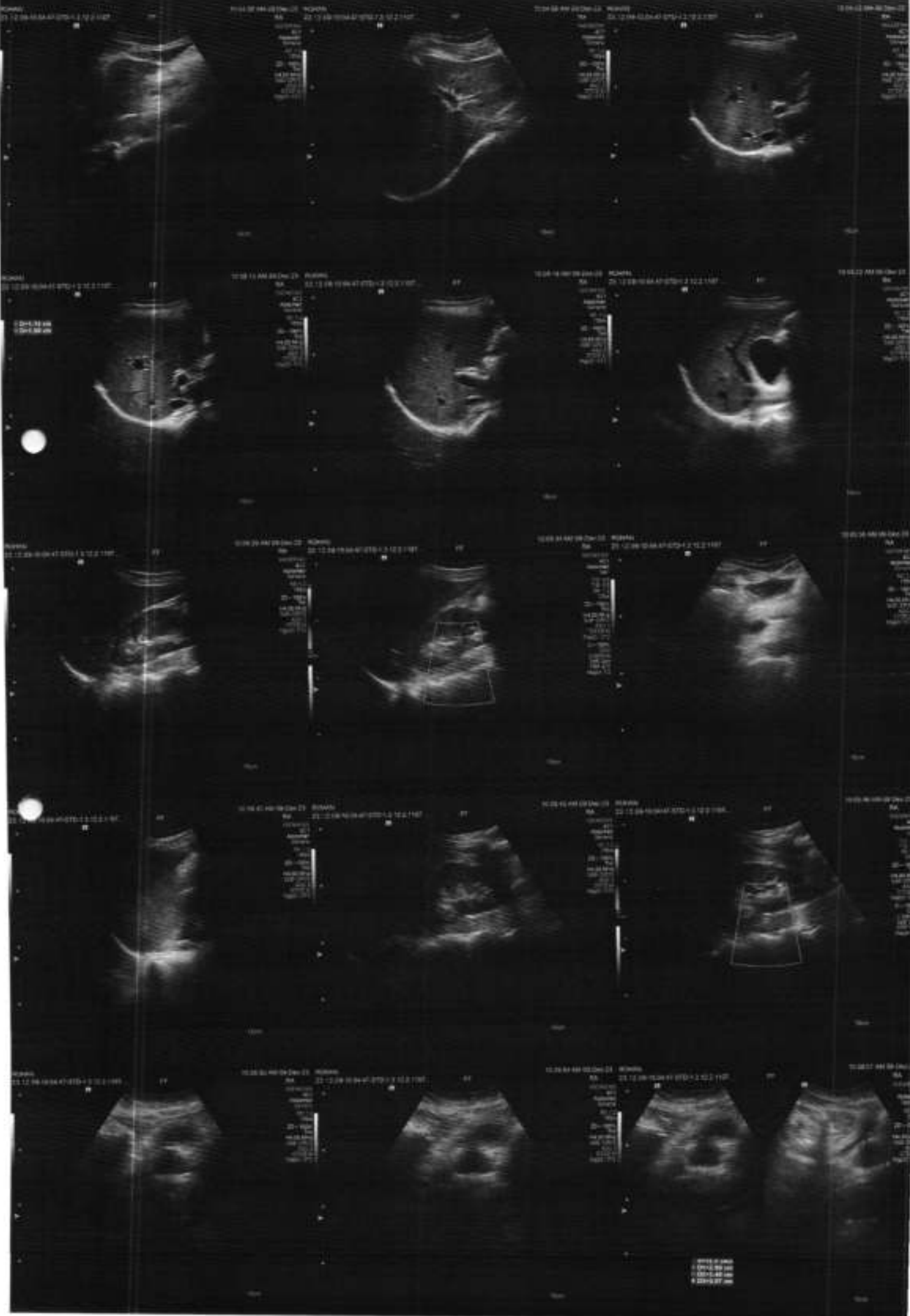

10:00:00 AM 01/20/2020

10:00:00 AM 01/20/2020

10:00:00 AM 01/20/2020

10:00:00 AM 01/20/2020

10:00:00 AM 01/20/2020

10:00:00 AM 01/20/2020

10:00:00 AM 01/20/2020

10:00:00 AM 01/20/2020

10:00:00 AM 01/20/2020

10:00:00 AM 01/20/2020

10:00:00 AM 01/20/2020

10:00:00 AM 01/20/2020

10:00:00 AM 01/20/2020

10:00:00 AM 01/20/2020

10:00:00 AM 01/20/2020

10:00:00 AM 01/20/2020

10:00:00 AM 01/20/2020

10:00:00 AM 01/20/2020

10:00:00 AM 01/20/2020

10:00:00 AM 01/20/2020

10:00:00 AM 01/20/2020



Patient Name: ROHANKUMAR V. PATEL		UHID: 355166	
Age / Sex: 36 Yrs. / Male		Study:	USG Abdomen + Pelvis
Referred By:	Dr. at shalby Hospital	Date: 09/12/2023	

## ULTRASOUND OF ABDOMEN AND PELVIS

Liver is normal in size and appearance. It shows normal parenchymal reflectivity. No focal lesion seen. The Hepatic veins appear normal. No evidence of dilated I.H.B.R. Portal vein appears normal. Right lobe simple hepatic cyst of size 16 x 12 mm.

Gall bladder is well distended and appears normal. No evidence of calculi seen. Wall appears normal. No pericholecystic fluid seen. CBD appears normal.

Pancreas appears normal in size and echotexture.

Spleen appears normal in size and appearance. No focal lesion seen.

Right kidney It shows normal echotexture and corticomedullary differentiation. There is no evidence of scarring, hydronephrosis or calculi.

Left kidney It shows normal echotexture and corticomedullary differentiation. There is no evidence of scarring, hydronephrosis or calculi.

Urinary bladder well distended and appears normal. No evidence of any intraluminal mass or calculi.

Prostate is normal in size and measures 26 x 35 x 30 mm (Approx. vol- 15 cc). It has smooth outlines and normal reflectivity.

No ascites is seen. No abnormal bowel wall thickening and dilatation seen.

### IMPRESSION:

- Right lobe simple hepatic cyst.
- No other significant abnormality is seen.

Thanks for referral.



**DR. ASHUTOSH GANDHI**

DMRD (Radiodiagnosis)

G-14916

### **SHALBY HOSPITAL, SURAT**

Near Navyug College, Rander Road, Adajan, Surat, Gujarat, India. | Ph: 0261-7190000 | Email : info.surat@shalby.org

### **SHALBY LIMITED**

Regd. Office: Opp. Karnavati Club, S. G. Road, Ahmedabad - 380 015, Gujarat, India.

Corp. Office: B-301 & 302, Mondeal Heights, Opp. Karnavati Club, S. G. Road, Ahmedabad - 380 015, Gujarat, India

Tel: 079 40203000 | Fax: 079 40203109 | info.sg@shalby.org | www.shalby.org

CIN: L85110GJ2004PLC044667



SHALBY HOSPITAL  
NR. NAVYUG COLLAGE, RANDEK ROAD  
SURAT

Station  
Telephone:

## EXERCISE STRESS TEST REPORT

Patient Name: ROHANKUMAR PATEL,  
Patient ID: 355166  
Height:  
Weight:

DOB: 20.05.1987  
Age: 36yrs  
Gender: Male  
Race: Asian

Study Date: 09.12.2023  
Test Type: --  
Protocol: BRUCE

Referring Physician: --  
Attending Physician: --  
Technician: --

Medications:  
--

Medical History:  
--

Reason for Exercise Test:  
--

### Exercise Test Summary

Phase Name	Stage Name	Time in Stage	Speed (km/h)	Grade (%)	HR (bpm)	BP (mmHg)	Comment
PRETEST	SUPINE	00:10	0.00	0.00	78	130/80	
	STANDING	00:05	0.00	0.00	75		
EXERCISE	STAGE 1	03:00	2.70	10.00	113	130/80	
	STAGE 2	03:00	4.00	12.00	133	150/80	
	STAGE 3	01:09	5.40	14.00	150	170/80	
	STAGE 4	00:18	6.90	16.00	157		
RECOVERY		03:35	0.00	0.00			

The patient exercised according to the BRUCE for 7:26 min:s, achieving a work level of Max. METS: 11.00. The resting heart rate of 80 bpm rose to a maximal heart rate of 160 bpm. This value represents 86 % of the maximal, age-predicted heart rate. The resting blood pressure of 130/80 mmHg, rose to a maximum blood pressure of 170/80 mmHg. The exercise test was stopped due to Target heart rate achieved.

### Interpretation

Summary: Resting ECG: normal.  
Functional Capacity: normal.  
HR Response to Exercise: appropriate.  
BP Response to Exercise: normal resting BP - appropriate response.  
Chest Pain: none.  
Arrhythmias: none.  
ST Changes: none.  
Overall impression: Normal stress test.

### Conclusions

TMT IS NEGATIVE FOR INDUCIBLE ISCHEMIA

Physician

Technician



**ROHANKUMAR PATEL,**

Patient ID 355166

09.12.2023

11:32:53

Male

36yrs Asian

Meds:

Test Reason:

Medical History:

Ref. MD: Ordering MD:

Technician: Test Type:

Comment:

## Tabular Summary

SHALBY HOSPITAL

BRUCE: Total Exercise Time 07:26

Max HR: 160 bpm 86% of max predicted 184 bpm HR at rest: 80

Max BP: 170/80 mmHg BP at rest: 130/80 Max RPP: 25500 mmHg\*bpm

Maximum Workload: 11.00 METS

Max. ST: -0.45 mm, 0.00 mV/s in III; EXERCISE STAGE 2 05:59

Arrhythmia: A:78, PVC:1

Reasons for Termination: Target heart rate achieved

Summary: Resting ECG: normal. Functional Capacity: normal. HR Response to

Exercise: appropriate. BP Response to Exercise: normal resting BP - appropriate

response. Chest Pain: none. Arrhythmias: none. ST Changes: none. Overall

impression: Normal stress test.

Conclusion: TMT IS NEGATIVE FOR INDUCIBLE ISCHEMIA

Location Number: \* 0 \*

Phase Name	Stage Name	Time in Stage	Speed (km/h)	Grade (%)	Workload (METS)	HR (bpm)	BP (mmHg)	RPP (mmHg*bpm)	VE (/min)	ST Level (III mm)	Comment
PRETEST	SUPINE	00:10	0.00	0.00	1.0	78	130/80	10140	0	0.30	
	STANDING	00:05	0.00	0.00	1.0	75			0	0.20	
EXERCISE	STAGE 1	03:00	2.70	10.00	4.6	113	130/80	14690	0	0.25	
	STAGE 2	03:00	4.00	12.00	7.0	133	150/80	19950	0	-0.40	
	STAGE 3	01:09	5.40	14.00	10.0	150	170/80	25500	0	-0.10	
	STAGE 4	00:18	6.90	16.00	11.0	157			0	0.05	
RECOVERY		03:35	0.00	0.00	1.0				0	-	



ROHANKUMAR PATEL,

Patient ID: 355166

09.12.2023

11:33:10

77 bpm

130/80 mmHg

12-Lead Report

PRETEST  
STANDING  
00:11

BRUCE

0.0 km/h

0.0 %

SHALBY HOSPITAL

Measured at 60ms Post J (10mm/mV)

Auto Points

Lead	ST(mm)	Lead	ST(mm)
I	0.40	V1	0.05
II	0.65	V2	0.20
III	0.25	V3	0.80
aVR	-0.50	V4	0.70
aVL	0.65	V5	0.60
aVF	0.45	V6	0.40

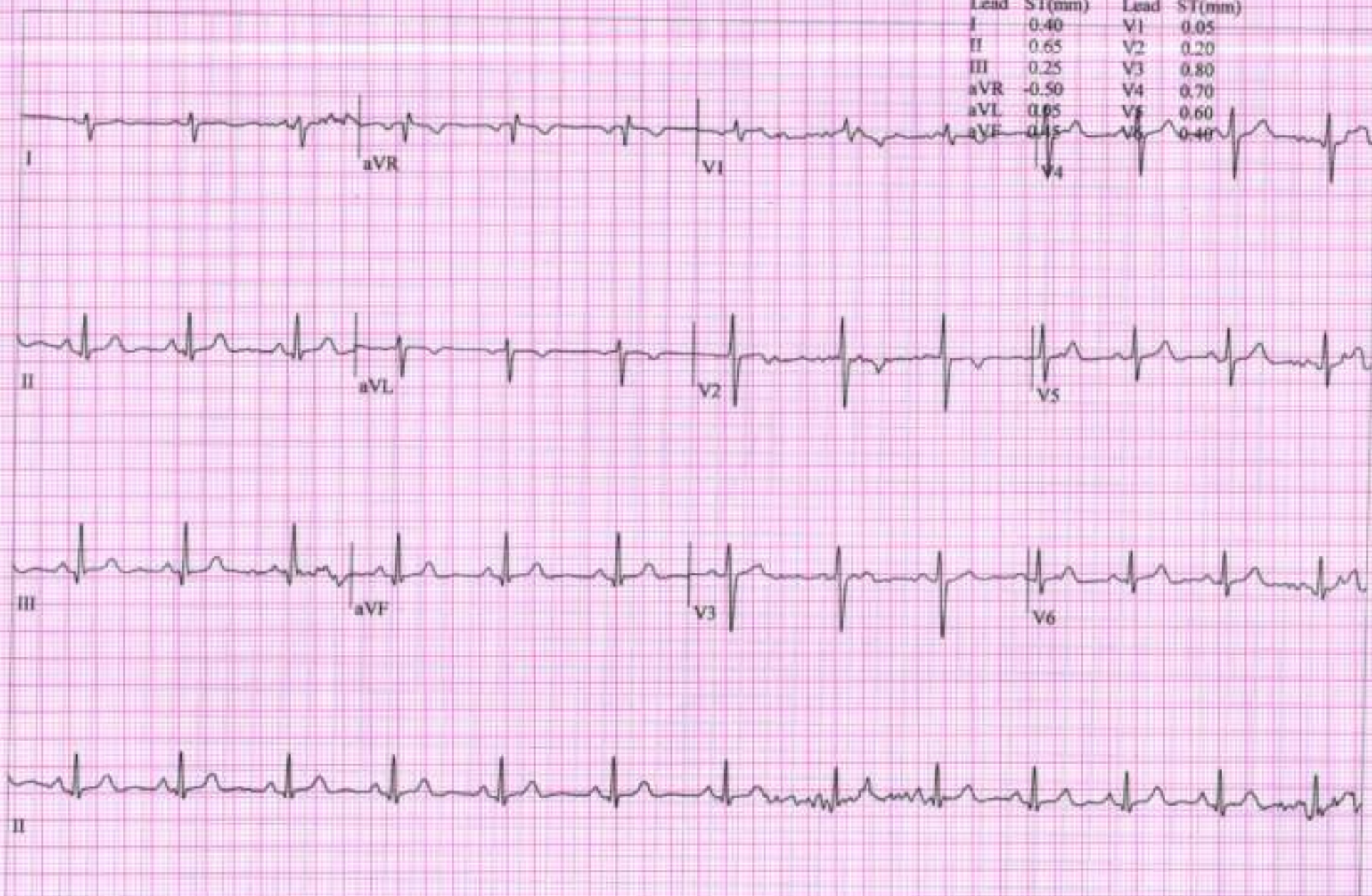



ROHANKUMAR PATEL,

Patient ID 355166

09.12.2023

11:36:02

12-Lead Report

EXERCISE

STAGE 1

02:50

BRUCE

2.7 km/h

10.0 %

SHALBY HOSPITAL

Measured at 60ms Post J (10mm/mV)

Auto Points

Lead	ST(mm)	Lead	ST(mm)
I	0.10	V1	0.10
II	0.30	V2	0.50
III	0.25	V3	1.05
aVR	-0.20	V4	1.00
aVL	-0.05	V5	0.85
aVF	0.25	V6	0.60

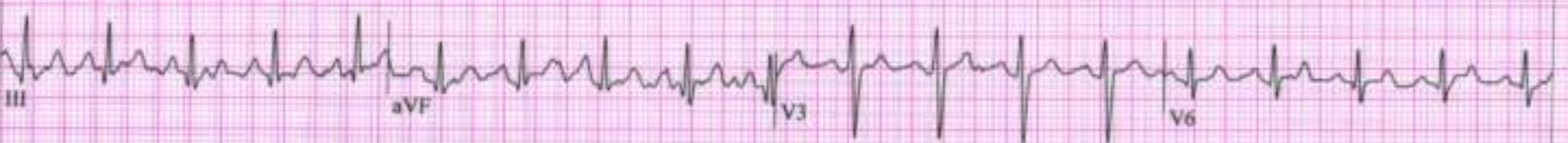
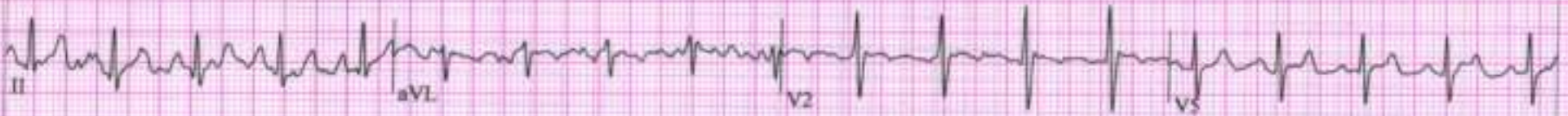
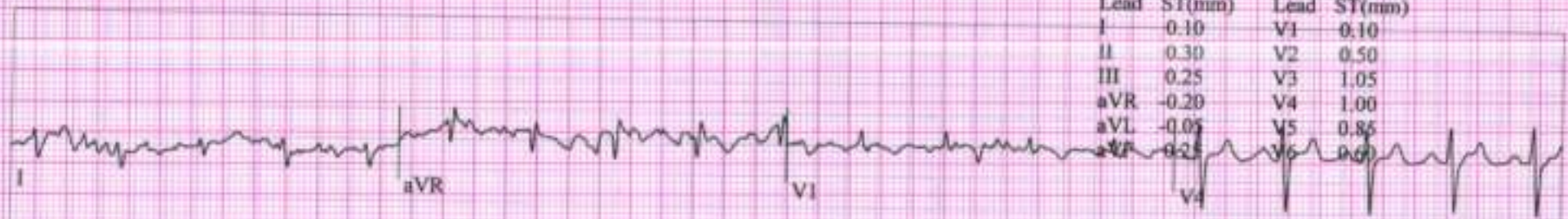



137 bpm  
150/80 mmHg

Measured at 60ms Post J (10mm/mV)  
Auto Points

Lead	ST(mm)	Lead	ST(mm)
I	0.75	V1	0.55
II	0.35	V2	1.00
III	-0.45	V3	1.05
aVR	-0.55	V4	0.70
aVL	0.60	V5	0.45
aVF	0.05	V6	0.70

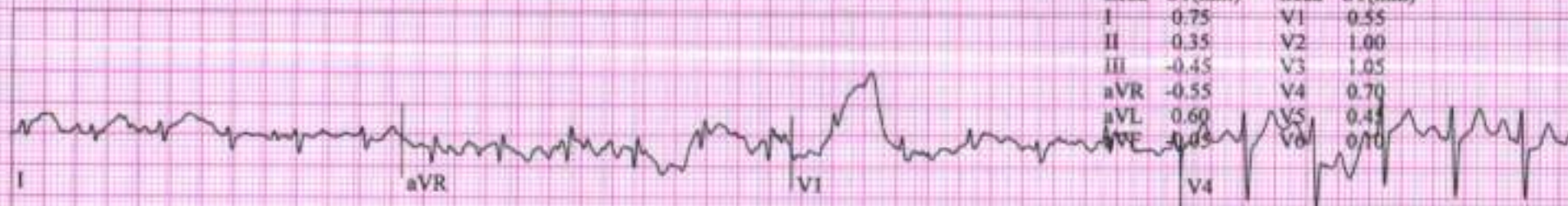



ROHANKUMAR PATEL,

Patient ID: 355166

09.12.2023

11:40:20

12-Lead Report

150 bpm  
170/80 mmHg

EXERCISE  
STAGE 3  
07:07

BRUCE  
5.4 km/h  
14.0 %

SHALBY HOSPITAL

Measured at 60ms Post J (10mm/mV)  
Auto Points

Lead	ST(mm)	Lead	ST(mm)
I	0.65	V1	0.10
II	0.20	V2	0.55
III	-0.35	V3	1.10
aVR	-0.45	V4	0.85
aVL	0.50	V5	0.60
aVF	0.16	V6	0.30

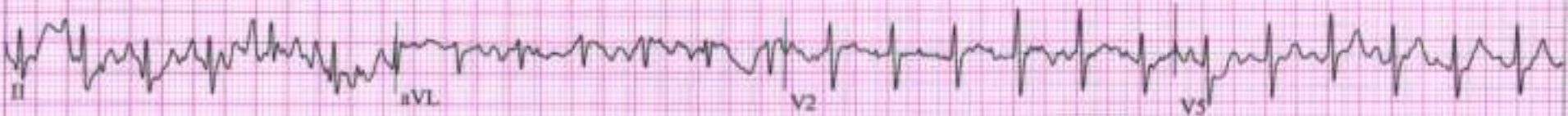



ROHANKUMAR PATEL,

Patient ID: 355166

09.12.2023

11:40:39

157 bpm

170/80 mmHg

EXERCISE

STAGE 4

07:27

12-Lead Report ( PEAK EXERCISE )

BRUCE

6.9 km/h

16.0 %

SHALBY HOSPITAL

Measured at 60ms Post J (10mm/mV)

Auto Points

Lead	ST(mm)	Lead	ST(mm)
I	-0.70	V1	-0.05
II	0.75	V2	0.40
III	0.05	V3	1.55
aVR	-0.75	V4	1.05
aVL	0.35	V5	0.50
aVF	1.40	V6	0.40

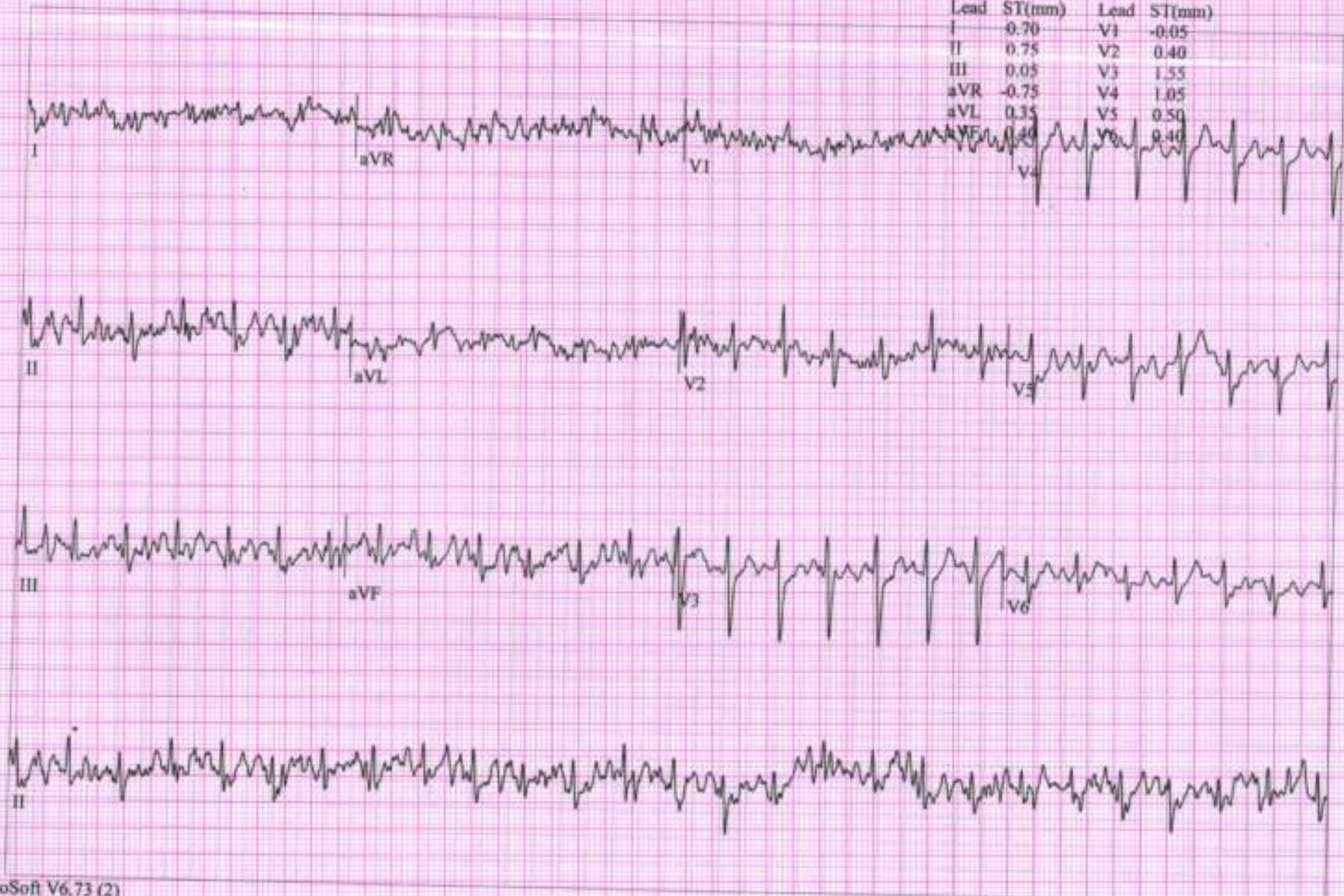

GE CardioSoft V6.73 (2)

25 mm/s 10 mm/mV 50Hz 0.01 - 20Hz S+ HR(V2,V3)

Start of Test: 11:32:53



ROHANKUMAR PATEL,

Patient ID 355166

09.12.2023

11:41:28

12-Lead Report

125 bpm

RECOVERY

#1

00:50

BRUCE

2.4 km/h

0.0 %

SHALBY HOSPITAL

Measured at 60ms Post J (10mm/mV)

Auto Points

Lead	ST(mm)	Lead	ST(mm)
I	0.50	V1	0.00
II	0.65	V2	0.75
III	0.10	V3	1.90
aVR	-0.60	V4	1.50
aVL	0.20	V5	1.00
aVF	0.10	V6	0.55

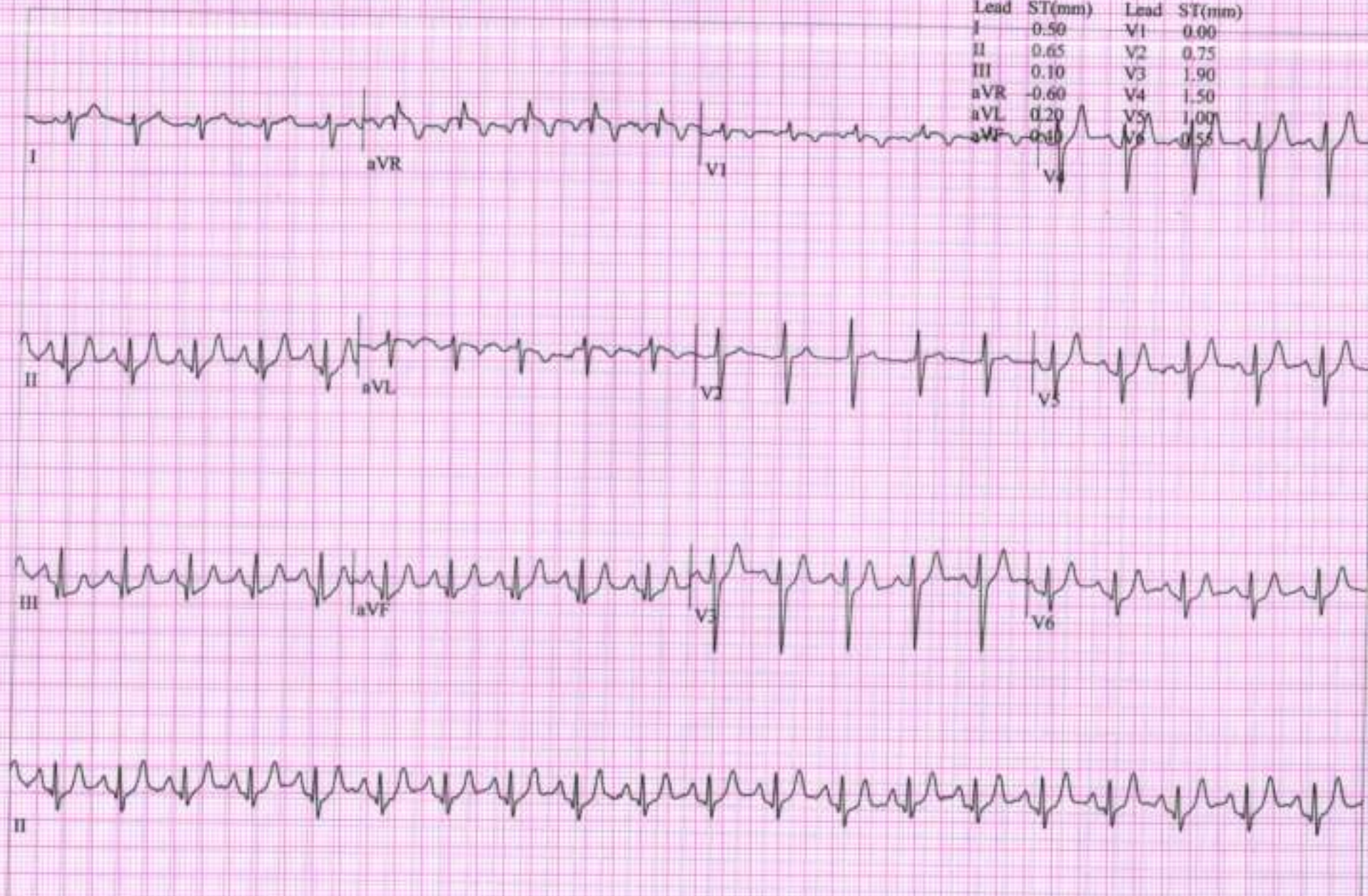

GE CardioSoft V6.73 (2)

25 mm/s 10 mm/mV 50Hz 0.01 - 20Hz S+ HR(V2,V3)

Start of Test: 11:32:53

Page 6



ROHANKUMAR PATEL,

Patient ID: 355166

09.12.2023

11:42:28

12-Lead Report

RECOVERY

#1

01:50

BRUCE

0.0 km/h

0.0 %

SHALBY HOSPITAL

110 bpm

Measured at 60ms Post J (10mm/mV)

Auto Points

Lead	ST(mm)	Lead	ST(mm)
I	0.25	V1	0.15
II	0.05	V2	0.80
III	-0.20	V3	1.20
aVR	-0.15	V4	0.85
aVL	0.20	V5	0.45
aVF	0.10	V6	0.10

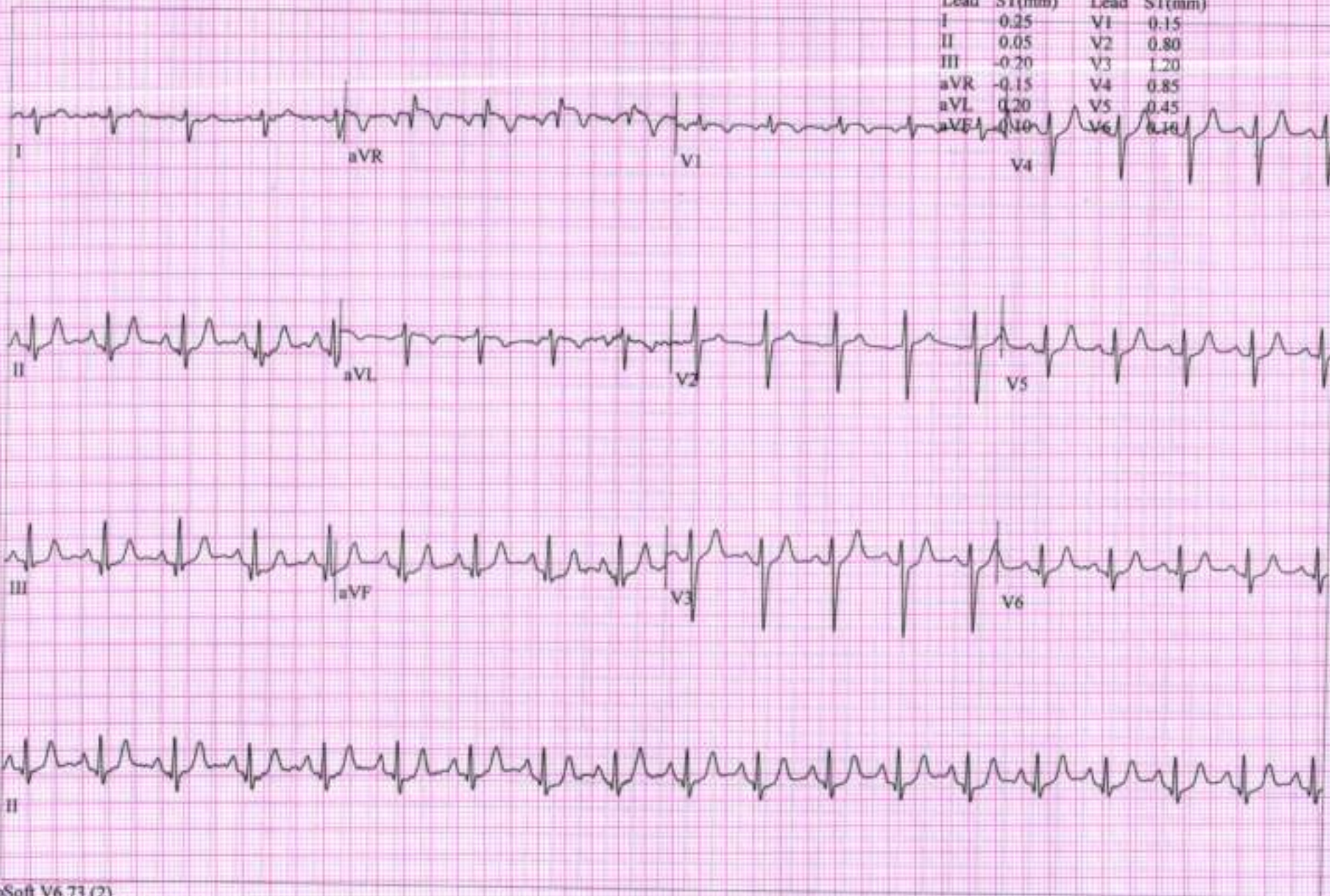



100 bpm

Measured at 60ms Post J (10mm/mV)

Auto Points

Lead	ST(mm)	Lead	ST(mm)
I	0.25	V1	0.15
II	0.15	V2	0.55
III	-0.10	V3	0.85
aVR	-0.20	V4	0.50
aVL	0.20	V5	0.25
aVF	0.80	V6	0.05

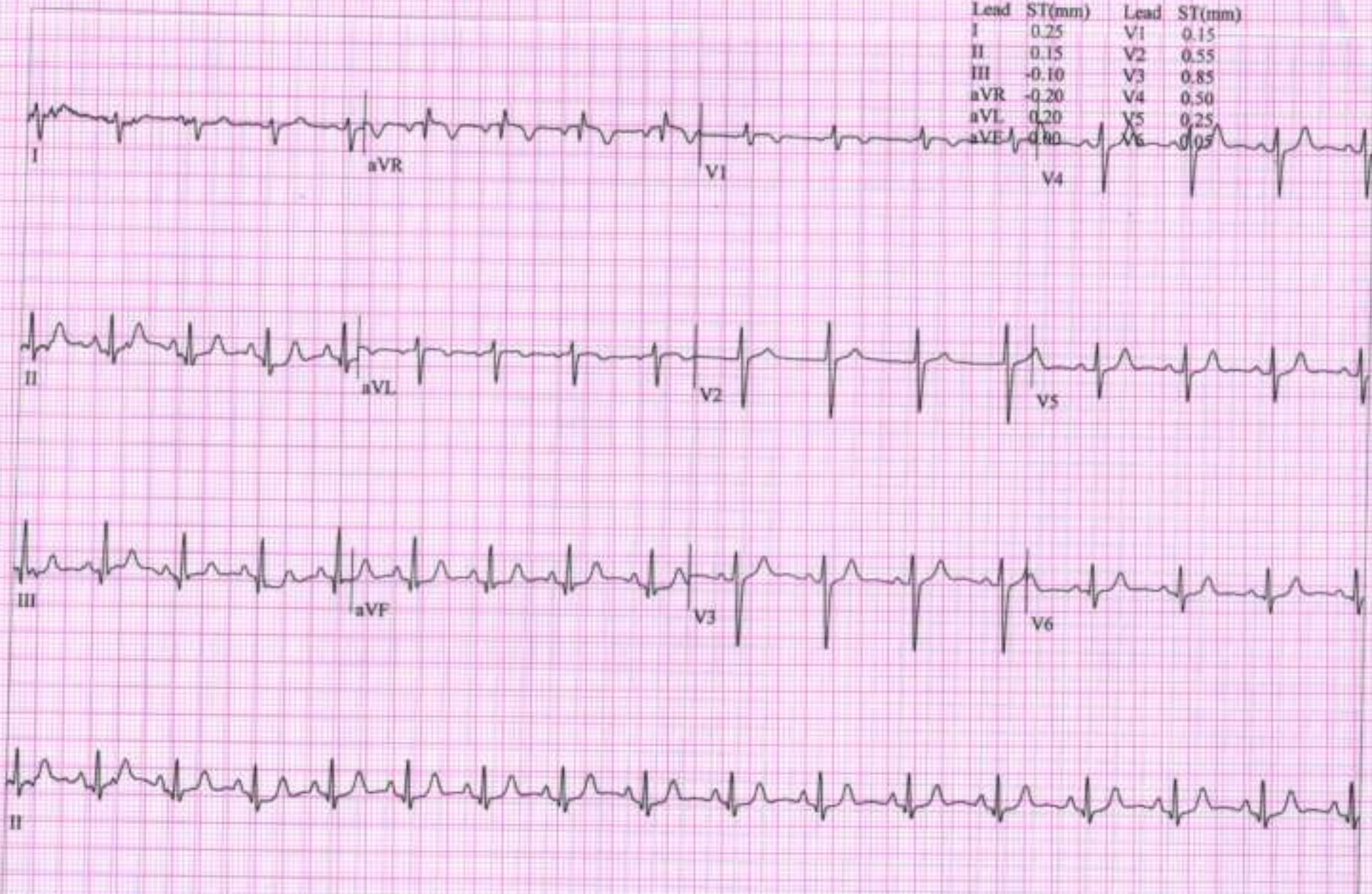



Patient ID:	SUR0000355166	Patient Name:	ROHANKUMAR V PATEL
Age:	36 Years	Sex:	M
Accession Number:	14196	Modality:	DX
Referring Physician:	DR. SHALBY	Study:	CHEST PA
Study Date:	9-Dec-2023		

**CHEST X-RAY (PA)**

Both lung fields appear normal.

No evidence of consolidation or cavitation is seen.

Both costo-phrenic angles appear clear.

Cardiac size is within normal limits.

Both domes of diaphragm appear normal.

Bony thoracic cage and soft tissue shadow appear normal.

**IMPRESSION:**

- No significant abnormality seen.

*Thanks for referral.*



**DR. ASHUTOSH GANDHI**

DMRD (Radiodiagnosis)

G-14916

**SHALBY HOSPITAL, SURAT**

Near Navyug College, Rander Road, Adajan, Surat, Gujarat, India. | Ph.: 0261-7190000 | Email : info.surat@shalby.org

**SHALBY LIMITED**

Regd. Office: Opp. Karnavati Club, S. G. Road, Ahmedabad - 380 015, Gujarat, India.

Corp. Office: B-301 & 302, Mondeal Heights, Opp. Karnavati Club, S. G. Road, Ahmedabad - 380 015, Gujarat, India

Tel: 079 40203000 | Fax: 079 40203109 | info.sg@shalby.org | www.shalby.org

CIN: L85110GJ2004PLC044667



 Shalby Hospital (A Unit of Shalby Limited) Near Navyug College, Rander Road, Adajan, Surat, Gujarat, India.  
 Tel.: 0261 7190000 | Ext.: 851 | Mo.: 9512036046 | Email: pathology.surat@shalby.in | Web: www.shalby.org

PID : SUR0000355166 OP-001

REPORT STATUS : Interim

 Patient Name : **Mr Rohankumar Vinodchandra Patel** / Registered On : 09-Dec-2023 09:48 AM  
 Lab ID : 312900619 Collected On : 09-Dec-2023 09:30 AM  
 Gender/Age : Male / 36 Years DOB : 20-May-1987 Received On : 09-Dec-2023 10:04 AM  
 Ref. By : Dr. Health Check Up . Shalby Sample Type : EDTA Whole Blood

Parameter	Result	Unit	Biological Ref. Interval
<b>BLOOD COUNT AND INDICIES</b>			
HAEMOGLOBIN	Colorimetric Non Cyanide	14.2	g/dL 13.0 - 17.0
RBC COUNT	Electrical impedance	5.50	mill/cmm 4.5 - 5.5
HCT	Calculated	45.7	% 40 - 50
MCV	Calculated based on the RBC histogram	83.0	fL 83 - 101
MCH	Calculated	25.8	pg 27 - 32
MCHC	Calculated	31.1	g/dL 31.5 - 34.5
RDW	Calculated	13.4	% 13.3 - 18.3

**TOTAL LEUCOCYTE COUNT**

Total WBC Count Electrical impedance 5050 cells/cmm 4000 - 10000

**DIFFERENTIAL LEUCOCYTE COUNT (Manual by Microscopy)**

NEUTROPHILS	Flow Cytometry	48	% 40 - 80
LYMPHOCYTES	Flow Cytometry	44	% 20 - 40
EOSINOPHILS	Flow Cytometry	3	% 1 - 6
MONOCYTES	Flow Cytometry	5	% 2 - 10
BASOPHIL	Flow Cytometry	0	% 0 - 2

**PLATELET INDICES**

PLATELET COUNT	Electrical impedance	236000	/cmm 150000 - 410000
MPV	Calculated based on PLT Histogram	8.9	fL 7.5 - 12.0

**PERIPHERAL SMEAR EXAMINATION**

WBCs Total and differential leucocyte counts are within normal limit

PLATELETs Adequate in number and normal in morphology.

MALARIAL PARASITE Malarial parasites are not seen on smear examination.

EDTA Whole Blood - Tests done on Automated Five Part Cell Counter. (WBC, RBC, MCV & Platelet count by classical impedance method, Hb by cyanide-free colorimetric method, WBC differential by Chemical dye, Flowcytometry, Semi-conductive Laser scatter Method, independent Basophil channel & other parameters calculated). All Haemograms are reviewed & confirmed microscopically.

Reference Interval: Dacie and Lewis practical haematology 11th edition.

This is an Electronically Authenticated Report.

 Generated On : 09-Dec-2023 01:45 PM  
 Approved On : 09-Dec-2023 12:28 PM

  
**Dr Pankaj Agrawal**  
 M.B., D.C.P  
 Consulting Pathologist



Certificate No. : WC-4286

Shalby Hospital (A Unit of Shalby Limited) Near Navyug College, Rander Road, Adajan, Surat, Gujarat, India.  
Tel.: 0261 7190000 | Ext.: 851 | Mo.: 9512036048 | Email: pathology.surat@shalby.in | Web: www.shalby.org

PID : SUR0000355166 OP-001

REPORT STATUS : Interim



Patient Name : <b>Mr Rohankumar Vinodchandra Patel</b>	/	Registered On : 09-Dec-2023 09:48 AM
Lab ID : 312900619		Collected On : 09-Dec-2023 09:30 AM
Gender/Age : Male / 36 Years	DOB : 20-May-1987	Received On : 09-Dec-2023 10:04 AM
Ref. By : Dr. Health Check Up - Shalby		Sample Type : EDTA Whole Blood
<b>Parameter</b>	<b>Result</b>	<b>Unit</b>
		<b>Biological Ref. Interval</b>

**BLOOD GROUP**

(Tube agglutination: Forward &amp; reverse)

ABO Type	"B"
RH Type	POSITIVE

This is an Electronically Authenticated Report.

Generated On : 09-Dec-2023 01:45 PM

Approved On : 09-Dec-2023 01:34 PM

**Dr Pankaj Agrawal**M.B., D.C.P  
Consulting Pathologist

Shalby Hospital (A Unit of Shalby Limited) Near Navyug College, Rander Road, Adajan, Surat, Gujarat, India.  
Tel.: 0261 7190000 | Ext.: 851 | Mo.: 9512036046 | Email: pathology.surat@shalby.in | Web: www.shalby.org

PID: SUR0000355166 OP-001

REPORT STATUS: Interim

Patient Name: **Mr Rohankumar Vinodchandra Patel** / Registered On: 09-Dec-2023 09:48 AM

Lab ID: 312900619 Collected On: 09-Dec-2023 09:30 AM

Gender/Age: Male / 36 Years DOB: 20-May-1987 Received On: 09-Dec-2023 10:04 AM

Ref. By: Dr. Health Check Up - Shalby Sample Type: EDTA Whole Blood

Parameter	Result	Unit	Biological Ref. Interval
-----------	--------	------	--------------------------

ESR 1st hour *	2	mm in 1 hour	0 - 15
----------------	---	--------------	--------

Modified Westergren Method

**HBA1C**

HbA1c - Glycated Haemoglobin *	5.2	%	Non-diabetic: <= 5.6 Pre-diabetic: 5.7-6.4 Diabetic: >= 6.5 Therapeutic goals for glycemic control Age > 19 years Goal of therapy: < 7.0 Action suggested: > 8.0 Age < 19 years Goal of therapy: <7.5
--------------------------------	-----	---	--

Boronate Affinity Assay

Estimated Average Glucose (eAG) (mg/dL) *	103	mg/dL
---	-----	-------

Calculated

This is an Electronically Authenticated Report.

Generated On: 09-Dec-2023 01:45 PM

Approved On: 09-Dec-2023 01:34 PM

**Dr Pankaj Agrawal**M.B., D.C.P.  
Consulting Pathologist



 Shalby Hospital (A Unit of Shalby Limited) Near Navyug College, Rander Road, Adajan, Surat, Gujarat, India.  
 Tel.: 0261 7190000 | Ext.: 851 | Mo.: 9512036046 | Email: pathology.surat@shalby.in | Web: www.shalby.org

PID : SUR0000355166 OP-001

REPORT STATUS : Interim

 Patient Name : **Mr Rohankumar Vinodchandra / Patel** Registered On : 09-Dec-2023 09:48 AM  
 Lab ID : 312900619 Collected On : 09-Dec-2023 09:30 AM  
 Gender/Age : Male / 36 Years DOB : 20-May-1987 Received On : 09-Dec-2023 10:27 AM  
 Ref. By : Dr. Health Check Up . Shalby Sample Type : Fluoride F, Urine (PP), F

Parameter	Result	Unit	Biological Ref. Interval
-----------	--------	------	--------------------------

### PLASMA GLUCOSE LEVEL

#### FASTING PLASMA GLUCOSE

<b>Plasma Glucose (F)</b>	100	mg/dL	74 - 106
---------------------------	-----	-------	----------

GOD/POD (Glucose Oxidase/Peroxidase), Colorimetric

<b>Urine Sugar (F)</b>	ABSENT	mg/dL	Absent
------------------------	--------	-------	--------

Glucose-oxidase/oxidase reaction

#### POST PRANDIAL PLASMA GLUCOSE

<b>Plasma Glucose (PP)</b>	81	mg/dL	Normal: 100-140 Impaired: 140-199 Diabetic :=>200
----------------------------	----	-------	---

GOD/POD (Glucose Oxidase/Peroxidase), Colorimetric

<b>Urine Sugar (PP)</b>	ABSENT	mg/dL	Absent
-------------------------	--------	-------	--------

Glucose-oxidase/oxidase reaction

This is an Electronically Authenticated Report.

Generated On : 09-Dec-2023 01:45 PM

Approved On : 09-Dec-2023 01:37 PM

**Dr Pankaj Agrawal**M.B., D.C.P.  
Consulting Pathologist



Shalby Hospital (A Unit of Shalby Limited) Near Navyug College, Rander Road, Adajan, Surat, Gujarat, India.  
Tel.: 0261 7190000 | Ext.: 851 | Mo.: 9512038046 | Email: pathology.surat@shalby.in | Web: www.shalby.org

PID : SUR0000355166 OP-001

REPORT STATUS : Interim

Patient Name : **Mr Rohankumar Vinodchandra Patel** / Registered On : 09-Dec-2023 09:48 AM

Lab ID : 312900619 Collected On : 09-Dec-2023 09:30 AM

Gender/Age : Male / 36 Years DOB : 20-May-1987 Received On : 09-Dec-2023 10:04 AM

Ref. By : Dr. Health Check Up . Shalby Sample Type : Serum

Parameter	Result	Unit	Biological Ref. Interval
-----------	--------	------	--------------------------

**LIPID PROFILE****LIPID PROFILE**

<b>Cholesterol</b> <i>Cholesterol Esterase, Oxidase, Peroxidase</i>	171	mg/dL	Desirable: <200 Borderline High: 200 - 239 High >=240
<b>SERUM TRIGLYCERIDE</b> <i>Lipase/GK/GPO/POC</i>	67	mg/dL	Normal : <150 Borderline High : 150-199 High : 200-499 Very High : > 500
<b>HDL CHOLESTEROL DIRECT *</b> <i>Phosphotungstic Acid/MgCl<sub>2</sub> - Enzymatic</i>	45	mg/dL	Major risk factor for heart disease : < 40 Negative risk factor for heart disease : >= 60
<b>Non HDL Cholesterol</b> <i>Calculated</i>	126	mg/dL	Optimal : <130 Desirable : 130-159 Borderline high : 159-189 High : 189-220 Very High : >=220
<b>LDL Cholesterol</b> <i>Calculated</i>	113	mg/dL	Optimal: <100 Near to above Optimal: 100 - 129  Borderline High: 130 - 159 High: 160 - 189 Very High: > 190
<b>VLDL</b> <i>Calculated</i>	13	mg/dL	6 - 38
<b>LDL/dHDL *</b> <i>Calculated</i>	2.5		2.5 - 3.5
<b>Chol/dHDL *</b> <i>Calculated</i>	3.8	Ratio	3.5 - 5.0

Note: Reference interval as per National Cholesterol Education Programme (NCEP) Adult Treatment Panel III Report. VLDL, CHOL/dHDL RATIO, LDL/dHDL RATIO, LDL Cholesterol, Non HDL Cholesterol are calculated parameters. Estimation of LDL by direct method is recommended when TG>400 mg/dL.

This is an Electronically Authenticated Report.

Generated On : 09-Dec-2023 01:45 PM

Approved On : 09-Dec-2023 01:34 PM

**Dr Pankaj Agrawal**M.B., D.C.P  
Consulting Pathologist

Shalby Hospital (A Unit of Shalby Limited) Near Navyug College, Rander Road, Adajan, Surat, Gujarat, India.  
Tel.: 0261 7190000 | Ext.: 851 | Mo.: 9512036046 | Email: pathology.surat@shalby.in | Web: www.shalby.org

PID : SUR0000355166 OP-001

REPORT STATUS : Interim



Patient Name : Mr Rohankumar Vinodchandra / Patel

Registered On : 09-Dec-2023 09:48 AM

Lab ID : 312900619

Collected On : 09-Dec-2023 09:30 AM

Gender/Age : Male / 36 Years

DOB : 20-May-1987

Received On : 09-Dec-2023 10:04 AM

Ref. By : Dr. Health Check Up , Shalby

Sample Type : Serum

Parameter	Result	Unit	Biological Ref. Interval
-----------	--------	------	--------------------------

**RENAL FUNCTION TEST****RENAL FUNCTION TEST****Urea Nitrogen (BUN)**

14

mg/dL

9 - 20

Urease, colorimetric

**UREA**

30

mg/dL

19 - 43

Calculated

**Creatinine**

0.82

mg/dL

0.66 - 1.25

Enzymatic - Creatinine amidohydrolase

**S. URIC ACID**

4.6

mg/dL

3.5 - 8.5

Uricase/Peroxidase, Colorimetric

**Calcium**

8.7

mg/dL

8.4 - 10.2

Arsenazo III dye

**Phosphorus \***

4.2

mg/dL

2.5 - 4.5

Phosphomolybdate reduction (PMA Phenol)

**Sodium**

141

mmol/L

137 - 145

Direct Ion Selective Electrode

**S. POTASSIUM**

4.76

mmol/L

3.5 - 5.1

Direct Ion Selective Electrode

**Chloride**

105

mmol/L

98 - 107

Direct Ion Selective Electrode

This is an Electronically Authenticated Report.

Generated On : 09-Dec-2023 01:45 PM

Approved On : 09-Dec-2023 01:34 PM

**Dr Pankaj Agrawal**M.B., D.C.P  
Consulting Pathologist

Shalby Hospital (A Unit of Shalby Limited) Near Navyug College, Rander Road, Adajan, Surat, Gujarat, India.  
Tel.: 0261 7190000 | Ext.: 851 | Mo.: 9512036046 | Email: pathology.surat@shalby.in | Web: www.shalby.org

PID : SUR0000355166 OP-001

REPORT STATUS : Interim



Patient Name : **Mr Rohankumar Vinodchandra Patel** / Registered On : 09-Dec-2023 09:48 AM  
 Lab ID : 312900619 Collected On : 09-Dec-2023 09:30 AM  
 Gender/Age : Male / 36 Years DOB : 20-May-1987 Received On : 09-Dec-2023 10:04 AM  
 Ref. By : Dr. Health Check Up . Shalby Sample Type : Serum

Parameter	Result	Unit	Biological Ref. Interval
-----------	--------	------	--------------------------

**Liver Function Test****Liver Function Test**

<b>SGPT (ALT)</b> <i>Multi Point Rate with P-S-P</i>	27	U/L	21 - 72
<b>SGOT (AST)</b> <i>Multi Point Rate with P-S-P</i>	31	U/L	17 - 59
<b>Alkaline Phosphatase</b> <i>PNPP, AMP Buffer</i>	95	U/L	20-50 yrs : 53 - 128 4-19 yr : 54 - 369 >=51 yr : 56 - 119
<b>GGT *</b> <i>L-gamma-glutamyl-4-nitroanilide/glycylglycine Kinetic</i>	12	U/L	15 - 73
<b>S. PROTEIN</b> <i>Biuret (Alkaline cupric sulfate), End Point</i>	7.6	g/dL	6.3 - 8.2
<b>Albumin</b> <i>Bromocresol Green (BCG), Colorimetric</i>	4.3	g/dL	3.5 - 5.0
<b>S. GLOBULIN</b> <i>Calculated</i>	3.3	g/dL	2.3 - 3.6
<b>A/G Ratio</b> <i>Calculated</i>	1.3	Ratio	1.0 - 2.3
<b>Bilirubin Total</b> <i>Azobilirubin/Dyphyline/Diazonium Salt</i>	0.8	mg/dL	0-1 day (premature) : 1.0 - 8.0 0-1 day (full term) : 2.0 - 6.0 1-2 day (premature) : 6.0 - 12.0 1-2 day (full term) : 6.0 - 10.0 3-5 day (premature) : 10.0 - 14.0 3-5 day (full term) : 4.0 - 8.0  Adult : 0.2 - 1.3
<b>Bilirubin Unconjugated</b> <i>End-point Colorimetric (Dual wavelength spectrophotometric)</i>	0.6	mg/dL	Unconjugated bilirubin Adults: 0.0-1.1 Neonates: 0.6-10.5
<b>Bilirubin Direct</b> <i>Calculated</i>	0.2	mg/dL	Conjugated bilirubin and Delta bilirubin (Bilirubin covalently bound to albumin) 0.0-0.4

This is an Electronically Authenticated Report.

Generated On : 09-Dec-2023 01:45 PM

Approved On : 09-Dec-2023 01:34 PM

**Dr Pankaj Agrawal**M.B., D.C.P  
Consulting Pathologist



 Shalby Hospital (A Unit of Shalby Limited) Near Navyug College, Rander Road, Adajan, Surat, Gujarat, India.  
 Tel.: 0261 7190000 | Ext.: 851 | Mo.: 9512036046 | Email: pathology.surat@shalby.in | Web: www.shalby.org

PID : SUR0000355166 OP-001

REPORT STATUS : Interim

 Patient Name : **Mr Rohankumar Vinodchandra Patel** / Registered On : 09-Dec-2023 09:48 AM  
 Lab ID : 312900619 Collected On : 09-Dec-2023 09:30 AM  
 Gender/Age : Male / 36 Years DOB : 20-May-1987 Received On : 09-Dec-2023 10:04 AM  
 Ref. By : Dr. Health Check Up - Shalby Sample Type : Urine

## URINE EXAMINATION

Parameter	Result	Unit	Biological Ref. Interval
<b>Physical Examination</b>			
Colour *	Pale Yellow		Pale yellow
Transparency	Clear		Clear
<b>Chemical Examination</b>			
Glucose	Glucose-oxidase/peroxidase reaction	Negative	Negative
Bilirubin	Azo coupling Reaction with diazonium	Negative	Negative
Ketone	Sodium Nitroprusside reaction	Negative	Negative
Specific Gravity	Refractometric Method - Bromthymol blue	>=1.030	S.G. value 1.001 - 1.035
Blood	Peroxidase like activity of hemoglobin	Negative	Negative
pH	Double Indicator principle	5.5	PH value 4.6 - 8.0
Protein	Protein Error of Indicator Principle	Negative	Negative
Urobilinogen *	Modified Ehrlich reaction	0.2	EU/dL Upto 1.0 mg/dL (EU/dL)
Nitrite *	Diazotization reaction of nitrite with an aromatic amine	Negative	Negative
Leucocyte	Leucocyte Esterase Test	Negative	Negative
<b>Microscopic Examination</b>			
Pus cells	0-2/hpf	/hpf	0-5/hpf
Red blood cells	Nil	/hpf	NIL/hpf
Epithelial cells	0-2/hpf	/hpf	NA
Crystals	Nil		Nil
Cast *	Nil		Nil
Bacteria	Nil		Nil
Amorphous	Nil		Nil
Yeast	Nil		Nil

This is an Electronically Authenticated Report.

Generated On : 09-Dec-2023 01:45 PM

Approved On : 09-Dec-2023 01:33 PM

  
**Dr Pankaj Agrawal**  
 M.B., D.C.P.  
 Consulting Pathologist



Shalby Hospital (A Unit of Shalby Limited) Near Navyug College, Rander Road, Adajan, Surat, Gujarat, India.  
Tel.: 0261 7190000 | Ext.: 851 | Mo.: 9512036046 | Email: pathology.surat@shalby.in | Web: www.shalby.org

PID : SUR0000355166 OP-001

REPORT STATUS : Interim

Patient Name : **Mr Rohankumar Vinodchandra / Patel** Registered On : 09-Dec-2023 09:48 AM

Lab ID : 312900619 Collected On : 09-Dec-2023 09:30 AM

Gender/Age : Male / 36 Years DOB : 20-May-1987 Received On : 09-Dec-2023 10:04 AM

Ref. By : Dr. Health Check Up . Shalby Sample Type : Serum

Parameter	Result	Unit	Biological Ref. Interval
-----------	--------	------	--------------------------

**THYROID PROFILE (TFT)**

<b>Total T3 *</b> <small>Chemiluminescence immunoassay (CLIA)</small>	127	ng/dL	87 - 178
<b>Total T4 *</b> <small>Chemiluminescence immunoassay (CLIA)</small>	9.83	µg/dL	99% Reference Interval (µg/dL) 4.82 - 15.65
<b>TSH *</b> <small>Chemiluminescence immunoassay (CLIA)</small>	1.369	µIU/mL	0.38 - 5.33

End of Report

This is an Electronically Authenticated Report.

Generated On : 09-Dec-2023 01:45 PM

Approved On : 09-Dec-2023 01:39 PM

  
**Dr Pankaj Agrawal**  
 M.B., D.C.P  
 Consulting Pathologist