





Name : Mrs. Lathasri R Age/Gender : 31 Y 1 M 28 D / Female Consultant : DR. Gopaldaswamy G Lab No : 200058194 Sample Requested At : 31/03/2023 08:30:53 Sample Collected At : 31/03/2023 09:23:09 Sample Received At : 31/03/2023 11:28:45 Reported At : 31/03/2023 14:23:57 Authorized At : 31/03/2023 14:51:47	UHID : 910031376  Encounter No : OP912303314054 
---	---

HEMATOLOGY

Parameter	Result	Units	Biological Reference Range	Methodology
Blood Group & Rh	AB Positive			
Complete Blood Count (CBC)				
Haemoglobin	11.4	g%	12-15	COLORIMETRY
Haematocrit (PCV)	36.3	%	36 - 46	COLORIMETRY
Total WBC Count	6300	cells/cum m	4000 - 10000	FLOWCYTOMETRY
Platelet Count	374	thous/cum m	150 - 410	IMPEDANCE METHOD
ESR	120	mm/hr	0 - 20	Photometrical capillary
Total RBC Count	4.92	mill/cumm	3.8 - 4.8	IMPEDANCE METHOD
MCV	73.9	fl	83 -101	Calculated Parameter
MCH	23.2	pg	27 - 32	Calculated Parameter
MCHC	31.4	%	31.5 -34.5	Calculated Parameter
Differential Count				
Polymorphs	46	%	40 - 80	FLOWCYTOMETRY
Lymphocytes	49	%	20 - 40	FLOWCYTOMETRY
Eosinophils	01	%	1 - 6	FLOWCYTOMETRY
Monocytes	04	%	02-10	FLOWCYTOMETRY
Basophilis	00	%	0 - 2	FLOWCYTOMETRY



A Unit of PRASHANTH FERTILITY RESEARCH CENTRE PVT. LTD.

Date : 01-04-2023 10:10 No. 36 & 36A, Velachery Main Road, Velachery, Chennai - 600 042. ☎ +91 93 8099 8099

Page 1 of 2

☎ +91 44 4680 5544 | 2243 9494 ✉ info@prashanthhospitals.org 🌐 www.prashanthhospitals.org



Name : Mrs. Lathasri R Age/Gender : 31 Y 1 M 28 D / Female Consultant : DR. Gopaldaswamy G Lab No : 200058194 Sample Requested At : 31/03/2023 08:30:53 Sample Collected At : 31/03/2023 09:23:09 Sample Received At : 31/03/2023 11:28:45 Reported At : 31/03/2023 14:23:57 Authorized At : 31/03/2023 14:51:47	UHID : 910031376  Encounter No : OP912303314054 
---	---

HEMATOLOGY

Parameter	Result	Units	Biological Reference Range	Methodology
-----------	--------	-------	----------------------------	-------------



*** End Of Report ***

Seen By Doctor

Verified By
VIGNESH K

Authorized By
DR DINESHI S
Clinical Pathologist



Name : Mrs. Lathasri R Age/Gender : 31 Y 1 M 28 D / Female Consultant : DR. Gopaldaswamy G Lab No : 100075478 Sample Requested At : 31/03/2023 08:30:53 Sample Collected At : 31/03/2023 11:52:45 Sample Received At : 31/03/2023 12:50:33 Reported At : 31/03/2023 15:30:47 Authorized At : 31/03/2023 15:33:20	UHID : 910031376  Encounter No : OP912303314054 
---	---

BIOCHEMISTRY



Parameter	Result	Units	Biological Reference Range	Methodology
Plasma Glucose (F)	99	mg/dl	74 - 109	UV/Hexokinase
Plasma Glucose (2 Hrs. PP)	131	mg/dl	<140	UV/Hexokinase
Creatinine(serum)	0.7	mg/dl	0.5 - 0.9	Kinetic/Alkaline Picric acid
Uric Acid(serum)	6.0	mg/dl	2.4 - 5.7	Enzymatic Colorometric / Uricase
Lipid Profile				
Total Cholestrol	227	mg/dl	Desirable level : < 200 Borderline high : 200 - 239 High :> 240	Enzymatic Colorometric assay/CHOD-POD
Triglycerides	205	mgs/dl	< 150	Enzymatic Colorometric assay(GPO)
HDL Cholesterol (Direct)	36	mg/dl	45 - 65	Homogeneous enzymatic colometric assay
LDL (Direct)	164	mg/dl	Adult levels Optimal: < 100 Above optimal :100 - 129 Borderline high : 130 - 159 High:160 - 189 Very high :>=190	Homogeneous enzymatic colometric assay
VLDL	27	mgs/dl	< 35	
Total HDL Ratio	6.3		3.5 - 5.5	CALCULATED
Liver Function Tests (LFT)				
Bilirubin Total	0.2	mg/dl	Newborns : 24hours : >= 8.0 48 hours : < 13.0	Colorimetric assay /Diazo

A Unit of PRASHANTH FERTILITY RESEARCH CENTRE PVT. LTD.

Date : 01-04-2023 10:29 No. 36 & 36A, Velachery Main Road, Velachery, Chennai - 600 042. ☎ +91 93 8099 8099 Page 1 of 3

☎ +91 44 4680 5544 | 2243 9494 ✉ info@prashanthhospitals.org 🌐 www.prashanthhospitals.org





Name : Mrs. Lathasri R Age/Gender : 31 Y 1 M 28 D / Female Consultant : DR. Gopaldaswamy G Lab No : 100075478 Sample Requested At : 31/03/2023 08:30:53 Sample Collected At : 31/03/2023 11:52:45 Sample Received At : 31/03/2023 12:50:33 Reported At : 31/03/2023 15:30:47 Authorized At : 31/03/2023 15:33:20	UHID : 910031376  Encounter No : OP912303314054 
---	---

BIOCHEMISTRY

Parameter	Result	Units	Biological Reference Range	Methodology
			84 hours : < 17.0 Children age >=1 month : upto1.0 Adults :upto1.2	
Bilirubin Direct	0.1	mg/dl	0.0 - 0.3	Colorimetric assay /Diazo
Bilirubin Indirect	0.1		0.0 - 0.7	CALCULATED
SGOT (AST)	18	IU/L	upto 32	UV without P5P
SGPT (ALT)	23	IU/L	upto 33	UV/IFCC
GGTP	19	U/L	upto 50	Enzymatic
Alkaline Phosphatase(serum)	63	U/L	35 - 104	Colorimetric assay/IFCC
Total Proteins(serum)	8.7	g/dl	6.6 - 8.7	Colorimetric assay
Albumin(serum)	4.4	g/dl	3.5 - 5.2	Colorimetric assay/BCG
Globulin(serum)	4.3		2.8 - 5.3	CALCULATED
A/G Ratio	1.0		1 - 2	
BUN(Blood Urea Nitrogen)				
Blood Urea	18	mg/dl	17-49	Kinetic/Urease
BUN(Blood Urea Nitrogen)	08	mg/dl	06 - 24	
HbA1c	5.8	%	Non Diabetic : <6.0 Good Control : 6.0 - 7.0 Fair Control : 7.0 - 8.0 Poor Control : >8.0	



Name : Mrs. Lathasri R Age/Gender : 31 Y 1 M 28 D / Female Consultant : DR. Gopaldaswamy G Lab No : 100075478 Sample Requested At : 31/03/2023 08:30:53 Sample Collected At : 31/03/2023 11:52:45 Sample Received At : 31/03/2023 12:50:33 Reported At : 31/03/2023 15:30:47 Authorized At : 31/03/2023 15:33:20	UHID : 910031376  Encounter No : OP912303314054 
---	---

BIOCHEMISTRY

Parameter	Result	Units	Biological Reference Range	Methodology
-----------	--------	-------	----------------------------	-------------

*** End Of Report ***



Seen By Doctor

Verified By
NAZEEMA.S

Authorized By
Dr B SHANTHI.MD
BIOCHEMISTRY CONSULTANT



PRASHANTH HOSPITALS

Name : Mrs. Lathasri R Age/Gender : 31 Y 1 M 28 D / Female Consultant : DR. Gopaldaswamy G Lab No : 7000036343 Sample Requested At : 31/03/2023 08:30:53 Sample Collected At : 31/03/2023 09:23:09 Sample Received At : 31/03/2023 11:28:45 Reported At : 31/03/2023 13:12:17 Authorized At : 31/03/2023 13:20:18	UHID : 910031376  Encounter No : OP912303314054 
--	---

IMMUNOLOGY

Parameter	Results	Units	Biological Reference Range	Methodology
FreeT3	2.66	pg/ml	1.8 - 4.2	ECLIA Method
FreeT4	1.38	ng/dl	0.8 - 2.2	ECLIA Method
TSH	1.67	uIU/ml	0.4 - 7.0	ECLIA Method

*** End Of Report ***



Verified By
Rajan S

Seen By Doctor



Dr B SHANTHI.MD
BIOCHEMISTRY CONSULTANT

A Unit of PRASHANTH FERTILITY RESEARCH CENTRE PVT. LTD.

No. 36 & 36A, Velachery Main Road, Velachery, Chennai - 600 042. ☎ +91 93 8099 8099

Date: 01-04-2023 10:24
☎ +91 44 4680 5544 | 2243 9494 ✉ info@prashanthhospitals.org 🌐 www.prashanthhospitals.org



Name : Mrs. Lathasri R Age/Gender : 31 Y 1 M 28 D / Female Consultant : DR. Gopalswamy G Lab No : 300022206 Sample Requested At : 31/03/2023 08:30:53 Sample Collected At : 31/03/2023 11:52:45 Sample Received At : 31/03/2023 12:50:33 Reported At : 31/03/2023 13:27:35 Authorized At : 31/03/2023 13:43:52	UHID : 910031376  Encounter No : OP912303314054 
---	---

CLINICAL PATHOLOGY



Parameter	Result	Units	Biological Reference Range	Methodology
Urine Glucose (F)	Nil			
Urine Glucose (PP)	Nil			
Urine Routine				
colour	pale yellow			
pH	6.5			
Sp.Gravity	1.015			
Protein	Nil			
Glucose	Nil			
Leucocytes	Nil			
Nitrite	Nil			
Blood	Nil			
Ketone	Absent			
Bilirubin	Nil			
Urobilinogen	Normal			
Pus Cells	3 - 5 / hpf			
Epithelial cells	6 - 8 /hpf			
RBCs	Nil			
Casts	Nil			
Crystals	Nil			

A Unit of PRASHANTH FERTILITY RESEARCH CENTRE PVT. LTD.

Date : 01-04-2023 10:15 AM. 36 & 36A, Velachery Main Road, Velachery, Chennai - 600 042. ☎ +91 93 8099 8099

☎ +91 44 4680 5544 | 2243 9494 ✉ info@prashanthhospitals.org 🌐 www.prashanthhospitals.org



Name : Mrs. Lathasri R Age/Gender : 31 Y 1 M 28 D / Female Consultant : DR. Gopalaswamy G Lab No : 300022206 Sample Requested At : 31/03/2023 08:30:53 Sample Collected At : 31/03/2023 11:52:45 Sample Received At : 31/03/2023 12:50:33 Reported At : 31/03/2023 13:27:35 Authorized At : 31/03/2023 13:43:52	UHID : 910031376  Encounter No : OP912303314054 
--	---

CLINICAL PATHOLOGY

Parameter	Result	Units	Biological Reference Range	Methodology
-----------	--------	-------	----------------------------	-------------

*** End Of Report ***

Seen By Doctor

Verified By
MAHALAKSHMI DHURAI

Authorized By
DR DINESHI S
Clinical Pathologist

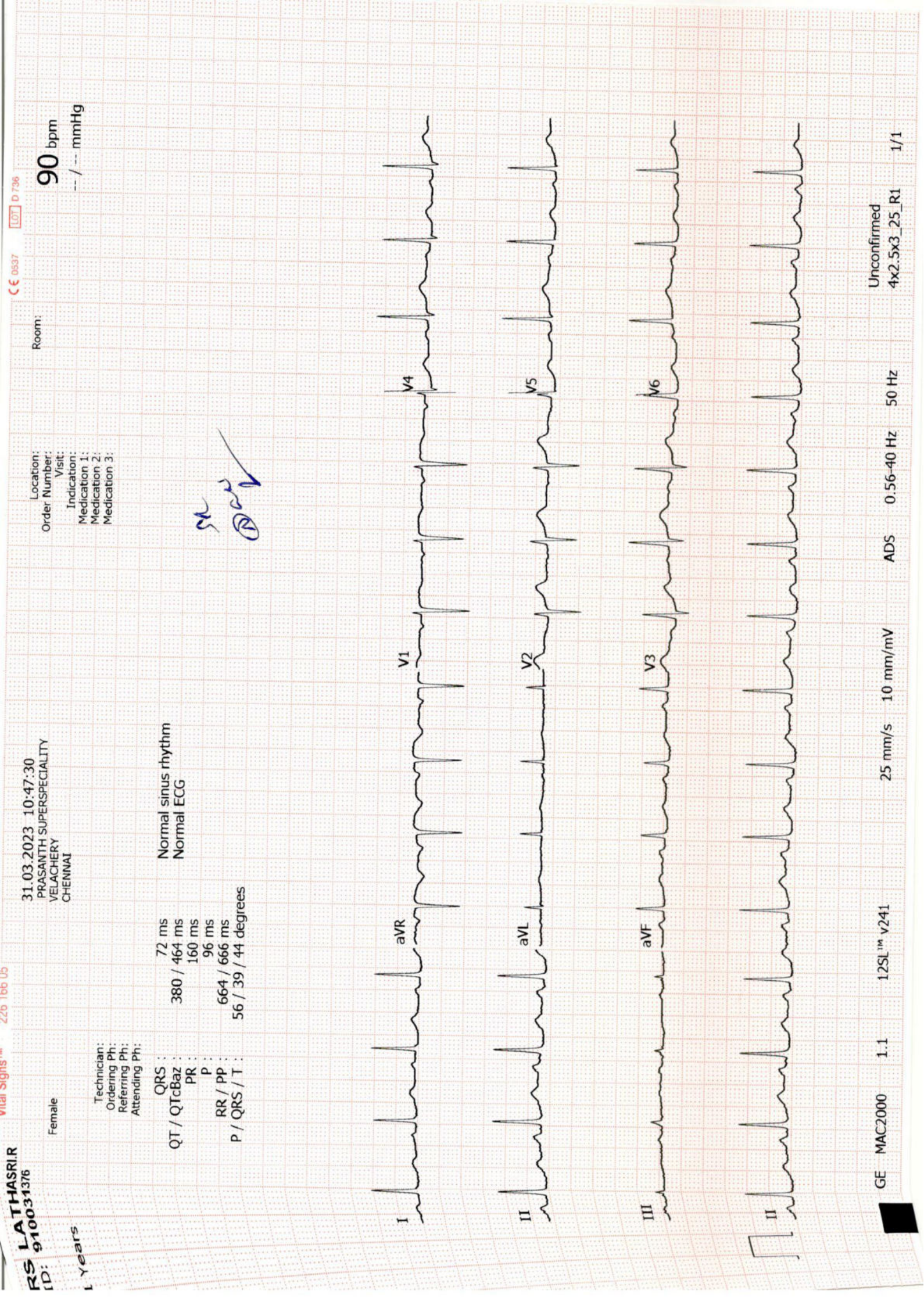

RS LATHASRI R
ID: 910031376

Female
1 Years

Technician:
Ordering Ph:
Referring Ph:
Attending Ph:

QRS : 72 ms
QT / QTcBaz : 380 / 464 ms
PR : 160 ms
P : 96 ms
RR / PP : 664 / 666 ms
P / QRS / T : 56 / 39 / 44 degrees

Normal sinus rhythm
Normal ECG

SR
DR

31.03.2023 10:47:30
PRASANTH SUPERSPECIALITY
VELACHERY
CHENNAI

90 bpm
-- / -- mmHg

Location:
Order Number:
Visit:
Indication:
Medication 1:
Medication 2:
Medication 3:

Room:



Patient Name	Mrs. Lathasri R	Age / Sex	31 Y/F
Patient ID	910031376	Visit No.	1
Ref. By	Dr. Gopalaswamy .G	Visit Date	31.03.2023

USG ABDOMEN AND PELVIS

Real time B-mode Ultrasonography of Upper Abdomen, KUB and Pelvis done

UPPER ABDOMEN:

Liver appears enlarged in size (18.3 cm) and shows grade I increased parenchymal echoes.

No abscess or mass lesion in the liver. Intrahepatic biliary radicals not dilated.

Portal and Hepatic veins appear normal.

Gall bladder: Fundus, body and neck imaged. Walls and lumen appeared normal. No calculi seen.

Common duct appeared normal. No calculi seen.

Pancreas: Visualized portions of pancreas appeared normal. Duct is not dilated.

Spleen appeared normal in size (10.8 cm) and shows homogenous echoes.

KUB:

RT. Kidney measures 10.7 x 4.7 cm. Cortex appears normal

Cortico medullary differentiation is maintained.

Pelvicalyceal system is not dilated. No calculus is seen.

Right ureter is not dilated.

LT. Kidney measures 10.5 x 4.2 cm. Cortex appears normal

Cortico medullary differentiation is maintained.

Pelvicalyceal system is not dilated. No calculus is seen.

Left ureter is not dilated.

Bladder : is normal in contour. No calculus, mass or diverticulum is seen.

PELVIS :

Uterus measures 7.1 x 3.6 x 4.8 cm. Anteverted.

Shows homogenous myometrial echoes.

E/o a subserosal fibroid in fundal wall measured 3.4 x 3.6 x 2.1 cm, Vol : 13.8 cc.

Endometrial thickness 5.3 mm, cavity appears normal.

Cervix: Appear normal in size. No focal lesion.



PRASHANTH HOSPITALS

Patient Name	Mrs. Lathasri R	Age / Sex	31 Y/F
Patient ID	910031376	Visit No.	1
Ref. By	Dr. Gopaldaswamy .G	Visit Date	31.03.2023

Ovaries:

Right ovary measures 3.1 x 2.5 x 2.1cm, Vol: 8.6 ml.

Right ovary appear normal in size and echotexture

Left ovary measures 3.6 x 2.2 x 3.4 cm, Vol: 14.7 ml.

Left ovary appear normal in size and echotexture

P.O.D: is free. No adnexal mass lesion seen.

Retroperitoneum: Aorta and IVC appears normal. No obvious para aortic lymphadenopathy.
No free fluid in peritoneal cavity.

Impression:

- Moderate Hepatomegaly with grade I fatty infiltration
- Uterine fibroid
- Rest of the visualized organs appears normal

Dr. Kathiresan
Consultant Sonologist

Note: This investigation has its own limitation. Hence sonographic findings should be correlated with clinical features and with further investigations. Not for medico legal purpose.

A Unit of PRASHANTH FERTILITY RESEARCH CENTRE PVT. LTD.

No. 36 & 36A, Velachery Main Road, Velachery, Chennai - 600 042. ☎ +91 93 8099 8099

☎ +91 44 4680 5544 | 2243 9494 ✉ info@prashanthhospitals.org 🌐 www.prashanthhospitals.org

Patient name	Mrs. LATHASRI.R	Age/Sex	31 Years / Female
Patient ID	910031376	Visit No	2
Referred by	Dr. Gopaldaswamy. G	Visit Date	31/03/2023

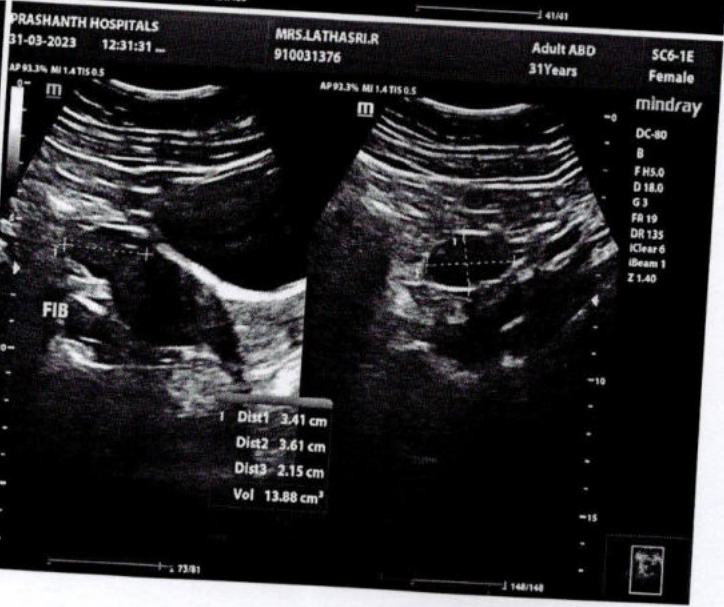
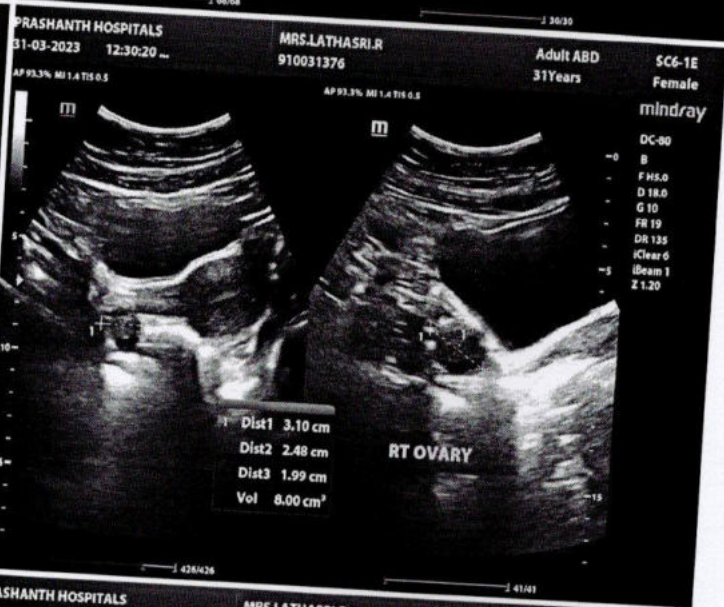
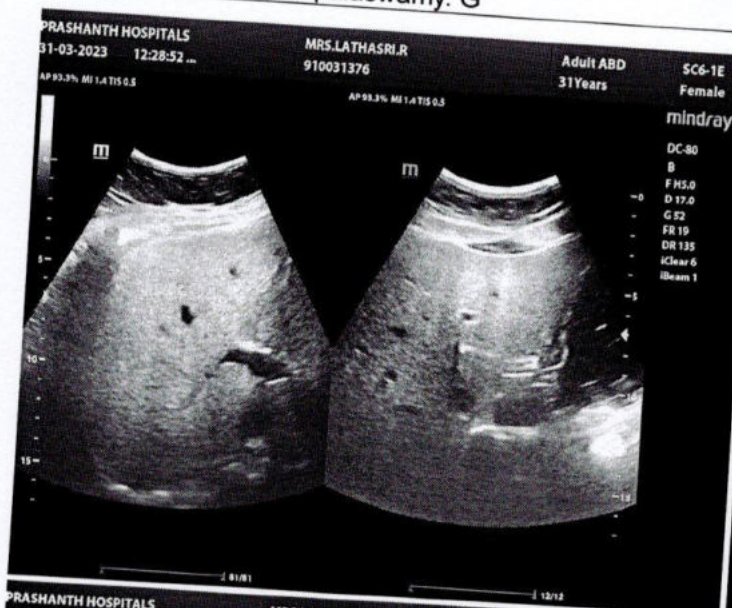

Patient name	Mrs. LATHASRI.R	Age/Sex	31 Years / Female
Patient ID	910031376	Visit No	2
Referred by	Dr. Gopalaswamy. G	Visit Date	31/03/2023

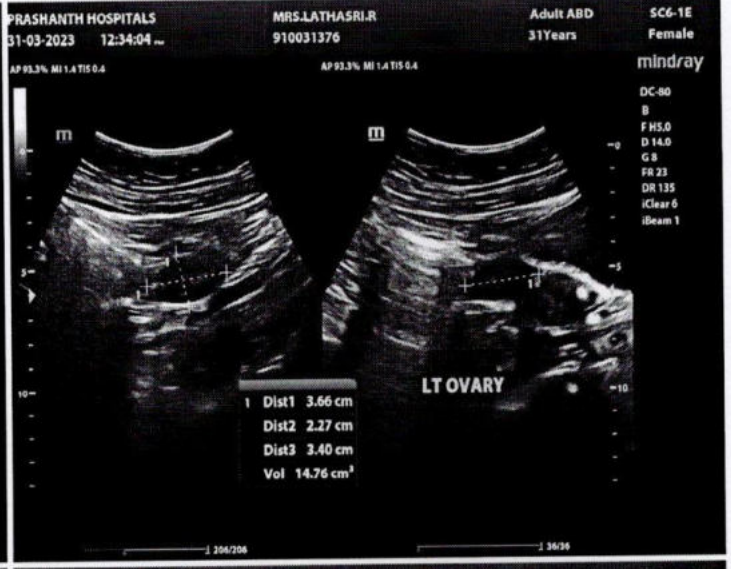
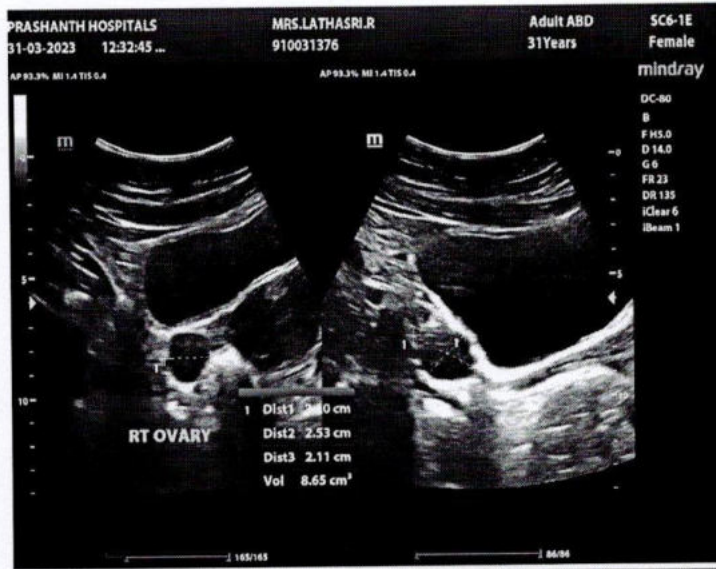



Name	LATHASRI R 31YRS/FEMALE	UHID	910031376
Study Date & Time	31-Mar-2023 11:18:24	Report Date &Time	01-Apr-2023 10:50:18
Ref dr.	DR. G . GOPALASWAMY		

CHEST X-RAY

Trachea and both main bronchi are normal

Cardiac silhouette and cardiothoracic ratio are normal

Bilateral lung fields are clear. No focal lesion seen.

The cardiophrenic and costophrenic angles are free.

Both hemi diaphragms appear normal.

Bony thorax appears normal.

IMPRESSION:

No significant abnormality detected.

**Dr. NARMADHA, DMRD
CONSULTANT RADIOLOGIST
TNMC:REG NO:93293**



EYE CHECK-UP REPORT

NAME : Mrs. Latha S.S. R

DATE : 31/3/23

AGE / SEX : 31/F

UHD NUM : 910031376

Chief complaints : Regular eye check up

Past history : —

Systemic Diseases : —

DISTANCE VISION :

WITH OUT GLASS : 6/9⁺², N6 6/9⁺², N6

WITH GLASS : 6/6, N6 6/6, N6

COLOR VISION : NORMAL / ABNORMAL

GLASS PRESCRIPTION :

EYE	SPH	CYL	AXIS	V/A	SPH	CYL	AXIS	V/A
DISTANCE	<u>0.75</u>	<u>—</u>	<u>—</u>	<u>6/6</u>	<u>0.75</u>	<u>—</u>	<u>—</u>	<u>6/6</u>
ADD	<u>—</u>	<u>—</u>	<u>—</u>	<u>N6</u>	<u>—</u>	<u>—</u>	<u>—</u>	<u>N6</u>

ANTERIOR SEGMENT : BE WNL

CORNEA & LENS : —

REMARK : CONTINUE WITH SAME GLASSE

ROUTINE CHECK UP AFTER 6/12 MONTH

FUNDUSCOPY ONCE A YEAR

OPTOMETRIST



PRASHANTH HOSPITALS

NAME : MRS.LATHASRI R
OP NO : 912303314054
AGE/SEX : 31 Y/Female
CONSULTANT : .

UHID : 910031376
LAB ID : 9121175574
Request Date : 31/03/2023 08:30:53
Report Date : 31/03/2023

DEPARTMENT OF CARDIOLOGY

INVESTIGATION : 2D ECHO/TMT

LV MEASUREMENTS

AO	28 mm	IVS	11/13 mm
LA	28 mm	LVPW	08/09 mm
LVID (ED)	46 mm	EF	68 %
LVID (ES)	28 mm	FS	38 %

MORPHOLOGICAL DATA

MITRAL VALVE :

AML : NORMAL
PML : NORMAL
CHORDAE : NORMAL
AORTIC VALVE : NORMAL
TRICUSPID VALVE : NORMAL
PULMONARY VALVE : NORMAL
ATRIA : NORMAL
RIGHT VENTRICLE : NORMAL FUNCTION (TAPSE : 2.1 cm)
THROMBOSIS : NIL
INTER ATRIAL SEPTUM : INTACT
INTER VENTRICULAR SEPTUM : INTACT
AORTA : NORMAL
PULMONARY ARTERY : NORMAL
PERICARDIUM:- : NORMAL

DOPPLER DATA :

NORMAL E/A RATIO AT MITRAL INFLOW
MITRAL VALVE : TRIVIAL MR, E : 104 cm/s, A : 69cm/s
E /E' : 11.4 cm/s, S' : 7.0 cm/s
AORTIC VALVE : NO AR , NO AS, VEL: 113 cm/s
PULMONARY VALVE : NO PR, NO PS, VEL : 103 cm/s
TRICUSPID VALVE : TRIVIAL TR / NO PAH / TRPG : 20 mmHg

A Unit of PRASHANTH FERTILITY RESEARCH CENTRE PVT. LTD.

No. 36 & 36A, Velachery Main Road, Velachery, Chennai - 600 042. ☎ +91 93 8099 8099

☎ +91 44 4680 5544 | 2243 9494 ☎ info@prashanthhospitals.org 🌐 www.prashanthhospitals.org



PRASHANTH HOSPITALS

IMPRESSION:

- * NO REGIONAL WALL MOTION ABNORMALITY
- * NORMAL LV DIMENSIONS WITH NORMAL LV SYSTOLIC AND DIASTOLIC FUNCTION (LVEF : 68 %)
- * NORMAL RIGHT VENTRICLE FUNCTION (TAPSE: 2.1 cm)
- * NO PERICARDIAL EFFUSION
- * NO EVIDENCE OF CLOT OR VEGETATION

DONE BY :KALPANA .M
Sr ECHO TECHNOLOGIST

DR.K.DHAMODARAN.,MD.,DM.,FNB.,FESC.,FSCAI
Sr. CONSULTANT INTERVENTIONAL CARDIOLOGIST

DR.M.KATHIRESAN.,MD.,DM.,FNB,FESC.,FSCAI
Sr. CONSULTANT INTERVENTIONAL CARDIOLOGIST

DR.SIVAKUMAR.,MD.,DNB.,FNB
Sr. CONSULTANT INTERVENTIONAL CARDIOLOGIST

DR.D.SHANMUGA SUNDARAM,MD.,DNB (Cardio)
Sr. CONSULTANT INTERVENTIONAL CARDIOLOGIST
(DK HEART CARE TEAM)

A Unit of PRASHANTH FERTILITY RESEARCH CENTRE PVT. LTD.

No. 36 & 36A, Velachery Main Road, Velachery, Chennai - 600 042. ☎ +91 93 8099 8099

☎ +91 44 4680 5544 | 2243 9494 ✉ info@prashanthhospitals.org 🌐 www.prashanthhospitals.org