



भारत सरकार



भारतीय विशिष्ट पहचान प्राधिकरण

भारत सरकार  
Unique Identification Authority of India  
Government of India

नामांकन क्रम / Enrollment No.: 2017/78310/61157

To  
महेंद्र सिंह राजपूत  
Mahendra Singh Rajput  
S/O Preetam Singh  
J/ 2- 302 Fortune Divine City, Phase- 2  
Hoshangabad Road, Misrod  
Huzur  
Misrod  
Huzur Bhopal  
Madhya Pradesh 462026  
9575766660

06/01/2013  
67366029



MD673660297FH



आपका आधार क्रमांक / Your Aadhaar No. :

**2066 0985 1537**

मेरा आधार, मेरी पहचान



भारत सरकार

Government of India



महेंद्र सिंह राजपूत  
Mahendra Singh Rajput  
जन्म तिथि / DOB : 06/12/1981  
पुरुष / Male



**2066 0985 1537**

मेरा आधार, मेरी पहचान



Dr. B. M. Agarwal  
MBBS, DCP  
Consultant Pathologist

*Mahendra*

**Allengers Global Healthcare Pvt Ltd.**

72 / MR. MAHENDRA SINGH RAJPUT / 40 Yrs / M / 180Cms. / 96Kgs.

Heart Rate : 92 bpm / Tested On : 26-Mar-22 13:20:09 / HF 0.05 Hz - LF 100 Hz / Notch 50 Hz / Sn 1.00 Cm/mV / Sw 25 mm/s

**ECG**



**BPL-DYNATRAC**

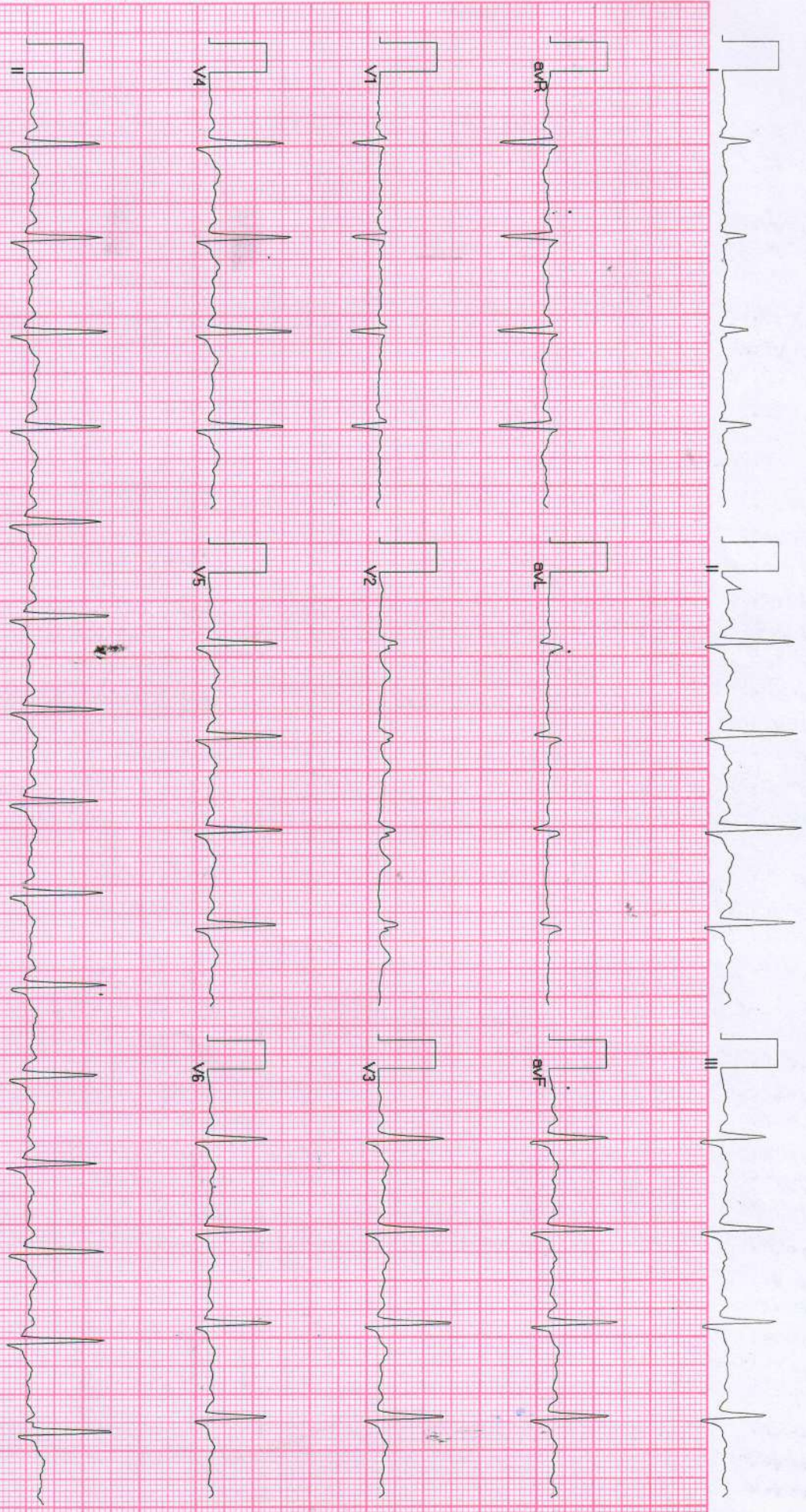

Allengers ECG (Piscos)(PIS213180317)

*Handwritten signature*

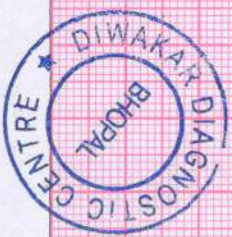



# दिवाकर डायग्नोस्टिक सेंटर

E-7/636, पंजाब नेशनल बैंक के पास, मैन रोड, अरेरा कॉलोनी भोपाल ( म.प्र. )

फोन: 0755-2465288, 0755-3520545 मो: 9826340190

Pt.Name :-	Mr. Mahendra Singh Rajput
Age :-	40y/m
Refd. By :-	BOB
fLab.pNo.:-	109
Date :-	25/03/2022

## EXAMINATION OF BLOOD

TEST	RESULT	NORMAL VALUE
Haemoglobin	16.5mgs%	Female 12-16gms%, Male 14-18gms%
Red Cell count	5.1	4.5-5.6 million /cumm
Platelite Count	2.68	1.5-5.6 Lac/cumm
Leucocytes per.cu.mm	8600/cumm	5000-11000/cumm
Neutrophils	60%	50-70%
Lymphocytes	30%	20-40%
Eosinophils	06%	0-7%
Monocytes	03%	2-8%
PCV	40.6	37-47
MCV	80.3	76-96
MCH	31.5	27-32
MCHC	33.5	31-35
ESR	05	Male 0-9, Female 0-20mm/FHR
Blood Group	"O" Positive	
S.Bilirubin(Total)	0.82	0.2-1.0mg/dl
Direct	0.30	0.0-0.25mg/dl
Indirect	0.52	
SGOT	25.0	5-35U/L
SGPT	30.6	8-40U/L
Alk Phosphatase	10.8	3-13 KA units
S. Protein(Total)	7.0	6.0-8.0mg%
Albumin	4.0	3.7-5.3mg%
Globulin	3.0	1.5 to 3.5 mg%
AG Ratio	1.25	1.-2.0
Blood Urea Nitrogen (BUN)	15.8	7-20 mg/dl
S.Creatine	0.79	0.5-1.4mg/dl
S. Uric Acid	6.1	3.5-7.5mg%
Calcium	9.5	8.5-10.5 gm/dl
GGTP	32.8	5-35 UL/dl
Fasting Blood Sugar	82.2	70 to 110mg/dl
Post Prandial Blood Sugar	129.3	Up to 140mg/dl
Total Serum Cholesterol	178.8	100-250 mg%
Serum Triglyceride	135.3	Up to 160 mg%
Serum Cholesterol HDL	50.1	Up to 65 mg%
Serum Cholesterol LDL	101.6	Up to 125 mg%
VLDL	27.0	Up to 30 mg%
TC/HDL Ratio	3.62	
Glycosylated Hemoglobin HBA1c	5.5	Below - 6.0 % -Non Diabetic control 6-7 % -Excellent control Above- 8 % -Poor control



Pathologist

Dr. B. M. Agarwal  
MBBS, DCP  
Consultant Pathologist



# दिवाकर डायग्नोस्टिक सेंटर

E-7/636, पंजाब नेशनल बैंक के पास, मैन रोड, अरेरा कॉलोनी भोपाल ( म.प्र. )

फोन: 0755-2465288, 0755-3520545 मो: 9826340190

Pt.Name :-	Mr. Mahendra Singh Rajput
Age :-	40y/m
Refd. By :-	BOB
fLab.pNo.:-	109
Date :-	25/03/2022

## EXAMINATION OF BLOOD

<u>TEST</u>	<u>RESULT</u>	<u>NORMAL VALUE</u>
PSA	5.96 ng/ml.	0.21-6.77 ng/ml.

Dr. B. M. Agarwal  
Pathologist, DCP  
Consultant Pathologist

All test have technical limitation. Collaborative clinic pathological interpretation is mandatory. In case of disparity test may be repeated immediately. Typographic mistakes should be get correct instantly. This report is not valid for medico legal purpose





# दिवाकर डायग्नोस्टिक सेंटर

E-7/636, पंजाब नेशनल बैंक के पास, मैन रोड, अरेरा कॉलोनी भोपाल ( म.प्र. )

फोन: 0755-2465288, 0755-3520545 मो: 9826340190

Pt.Name :-	Mr. Mahendra Singh Rajput
Age :-	40y/m
Refd. By :-	BOB
fLab.pNo.:-	109
Date :-	25/03/2022

## URINE ANALYSIS

<u>A. PHYSICALEXAMINATION</u>		<u>C. MICROSCOPIEXAMINATION</u>	
1. Colour	Pale Yellow	Pus Cells	3-4/HPF
2. Appearance	Clear	R.B.C.	Nil
3. Specific Gravity	Q.N.S.	Epithelial Cell	1-2/HPF
<u>B. CHEMICAL EXAMINATION</u>		Cast	Nil
1.Reaction	Acidic	Crystals(Cal.Oxa)	Nil
2.Albumin	Nil	Bacteria	Nil
3.Sugar	Nil	Amorphous	Nil
4.Bile Salts	Absent	T. Vaginitis	Nil

URINE COTININE	Negative	By Card method
----------------	----------	----------------



Dr. B. M. Agarwal  
Pathologist  
Consultant Pathologist

All test have technical limitation. Collaborative clinic pathological interpretation is mandatory. In case of disparity test may be repeated immediately. Typographic mistakes should be get correct instantly. This report is not valid for medico legal purpos



# दिवाकर डायग्नोस्टिक सेंटर

E-7/636, पंजाब नेशनल बैंक के पास, मैन रोड, अरेरा कॉलोनी भोपाल ( म.प्र. )

फोन: 0755-2465288, 0755-3520545 मो: 9826340190

Pt.Name :-	Mr. Mahendra Singh Rajput
Age :-	40y/m
Refd. By :-	BOB
fLab.pNo.:-	109
Date :-	25/03/2022

## EXAMINATION OF BLOOD

### Thyroid profile

<u>TEST</u>	<u>RESULT</u>	<u>NORMAL VALUE</u>
T3 - TOTAL	106.8	82-213 ng/dL
T4 - TOTAL	7.34	6.09-12.23 ug/dL
THYROID STIMULATING HORMONE (TSH)	3.01	0.45-4.25 ul/mL

#### Interpretation:

TSH Levels will be elevated in primary hypothyroidism, TSH levels will be low in Hyperthyroidism there is decreased production of thyroid hormones by the thyroid hence the person may experience symptoms such as weight gain, constipation, cold intolerance and fatigue. Iodine deficiency and Hashimoto thyroiditis is the most common cause of hypothyroidism It makes Thyroid stimulating hormone. If TSH levels are abnormally high it could mean you have an underactive thyroid or hypothyroidism.

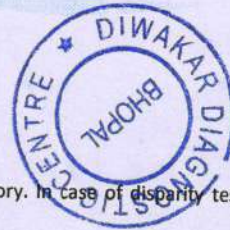

Dr. B. M. Agarwal  
MBBS, DCP  
Consultant Pathologist

All test have technical limitation. Collaborative clinic pathological interpretation is mandatory. In case of disparity test may be repeated immediately. Typographic mistakes should be get correct instantly. This report is not valid for medico legal purpose



# द्विवाकर डायग्नोस्टिक सेंटर

E-7/636, पंजाब नेशनल बैंक के पास, मैन रोड, अरेरा कॉलोनी भोपाल ( म.प्र. )

फोन: 0755-2465288, 0755-3520545 मो: 9826340190

Pt.Name :-	Mr. Mahendra Singh Rajput
Age :-	40y/m
Refd. By :-	BOB
fLab.pNo.:-	109
Date :-	25/03/2022

## REPORT

Tricia Central

Thoracic cage normal

Both Lungs Field Clear.

Both hilers normal

Cardiac border normal

Both cp angles clear

Both domes and diaphragm normal

## IMPRESSION

\*\*\*\*\*

-NO CARDIO PULMONARY PATHOLOGY

-COORELATE WITH CLINICAL FINDINGS.



Dr. B. M. Agarwal  
MD, Radiology  
Consultant Radiologist  
Radiologist



# डॉ. सविता क्लिनिक

34, भूतल, मोहिनी अदिति आर्केड, शाहपुरा मस्जिद के पास  
भरत नगर रोड, ई-7/194, अरेरा कॉलोनी, भोपाल - 462038

Mob. : 8989649694, 9516333619

Clinic Registration : CL/5392/Jun/2017

PNDT Registration : MPPCPNDT/BPL/2017/206



Name : Mrs. Mahendia Raybool- Age 40 YRS. / Male.

R/B Health check-up No. Date 26/3/2022.

## WHOLE ABDOMES ULTRASOUND REPORT

### Indication:

Liver appears normal in size and shape with normal outline. Normal/  
increased parenchymal echogenicity is noted. No E/O focal lesion/ IHBR  
dilatation is seen. Hepatic veins and portal veins appear normal.

No E/O subdiaphragmatic Collection.

Gall Bladder is physiologically well distended. No. E/O echogenic foci in GB  
lumen. GB wall is normal / thickened. No E/O pericholecystic collection.  
Common duct reveals normal course and caliber.

Pancreas appear normal in size, shape and echo texture with smooth  
contour. No peripancreatic pathology seen. (Not seen due to gases)

Spleen is normal in size and echo texture.

IVC and aorta appear to be normal.

No evidence of lymphadenopathy is noted.

No evidence of free fluid is noted.

Right Kidney is normal in size, size, shape and position. Corticomedullary  
differentiation (CMD) is well maintained. Normal cortical thickness is  
noted. No E/O hydronephrosis or calculus is noted.

PTO

Dr. P. Savita, MD

MBBS, MD (O&G) Reg. No. 9971

स्त्री रोग विशेषज्ञ

Dr. Jayant Yadav, MD

MBBS, MD (Radiologist) Reg. No. 4166

रेडियोलॉजिस्ट



**Left Kidney** is normal in size, shape and position. CMD is well maintained. Normal cortical thickness is noted. No E/O hydronephrosis or calculus is noted.

**Urinary Bladder** is well distended (physiological). its contents are echo free. No E/O bladder wall thickening is noted. Post-void residue is insignificant.

**Prostate** is normal in size. Shape and echo texture with smooth outline. No E/O focal lesion is noted.

**Uterus** is ante/retro verted and normal in size, shape and echotexture with smooth outline. No E/O focal lesion is noted. Endometrial echo appear normal. Cervical and vaginal shadows appear normal.

**Right Ovary** appears enlarged / Normal in size, shape and echo texture.

**Left Ovary** appears enlarged / Normal in size, shape and echo texture.

**Impression : Normal study.**

**Advised clinical Correlation.**

*Jayant*

Dr. P. Savita, MD  
MBBS, MD (O&G) Reg. No. 9971  
स्त्री रोग विशेषज्ञ

Dr. Jayant Yadav, MD  
MBBS, MD (Radiologist) Reg. No. 4166  
रेडियोलॉजिस्ट

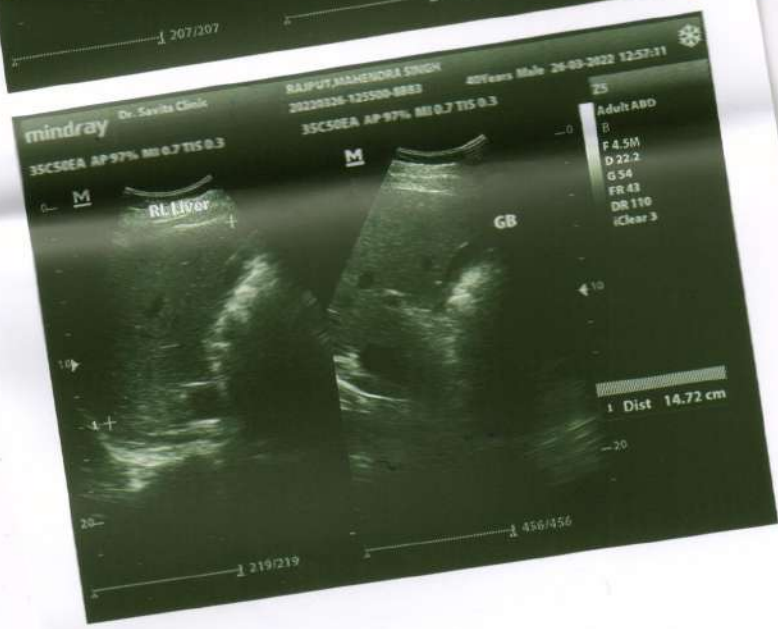

**Diwakar Diagnostic Centre**  
E-7/636, Near Punjab National Bank Bhopal(M.P.)

298 / MR. MAHENDRA SINGH RAJPUT / 40 Yrs / M / 180 Cms / 96 Kg Date: 26-Mar-2022 Technician : NIL

**Report :**

TEST OBJECTIVE	: ROUTINE CHECK UP
RISK FACTOR	: MALE
ACTIVITY	: VERY ACTIVE
OTHER INVESTIGATION	: ROUTINE BLOOD INVESTIGATION
REASON FOR TERMINATION	: TEST COMPLETE, FATIGUE, HEART RATE ACHIEVED
EXERCISE TOLERANCE	: GOOD
EXERCISE INDUCED ARRHYTHMIAS	: NO
HAEMODYNAMIC RESPONSE	: NORMAL
CHRONOTROPIC RESPONSE	: NORMAL
FINAL IMPRESSION	: STRESS TEST IS NEGATIVE FOR EXERCISE INDUCED ISCHAEMIC HEART DISEASE

*Handwritten signature*

**Report**



(GEM213180307)(R)Allergers



**Doctor : CARDIOLOGIST**



Stage	Time	Duration	Belt Speed (mph)	Elevation	METs	Rate	%THR Achieved	BP	RPP	PVC	Comments
Supine	00:15	0:01	00.0	00.0	01.0	81	45 %	120/80	097	00	
Standing	00:37	0:01	00.0	00.0	01.0	78	43 %	120/80	093	00	
HV	01:06	0:01	00.0	00.0	01.0	074	41 %	120/80	088	00	
Warm Up	01:21	0:05	01.7	10.0	01.1	068	38 %	120/80	081	00	
EXStart	01:22	0:06	01.7	10.0	01.1	068	38 %	120/80	081	00	
BRUCE Stage 1	04:22	3:00	01.7	10.0	04.7	117	65 %	120/80	140	00	
BRUCE Stage 2	07:22	3:00	02.5	12.0	07.1	135	75 %	126/80	170	00	
BRUCE Stage 3	10:22	3:00	03.4	14.0	10.2	163	91 %	130/80	211	00	
PeakEx	10:25	3:00	03.4	14.0	10.3	163	91 %	130/80	211	00	
Recovery	11:24	1:00	00.0	00.0	04.3	145	81 %	140/80	203	00	
Recovery	12:24	2:00	00.0	00.0	01.0	117	65 %	130/80	152	00	
Recovery	13:24	3:00	00.0	00.0	01.0	106	59 %	120/80	127	00	
Recovery	13:50	3:25	00.0	00.0	01.0	099	55 %	120/80	118	00	

**Findings :**

- Exercise Time : 09:04
- Max HR Attained : 163 bpm 91% of Target 180
- Max BP Attained : (Sys) 140/80
- Max Workload Attained : 10.3 Good response to induced stress
- Max ST Dep Lead & Value : Max ST Dep Lead & Value
- Test End Reasons : Test Complete, Fatigue, Heart Rate Achieved

Doctor : CARDIOLOGIST



298 / MR. MAHENDRA SINGH RAIPUT / 40 Yrs / M / 180 Cms / 96 Kg / HR : 81

Date: 26-Mar-2022 01:03:19 PM METS: 1.0/ 81 bpm 45% of THR BP: 120/80 mmHg Raw ECG/ BLC On/ Notch On/ HF 0.05 Hz/LF 20 Hz

EXTime: 00:14 0.0 mph 0.0%

4X 80 mS Post J

25 mm/Sec. 1.0 Cm/mV

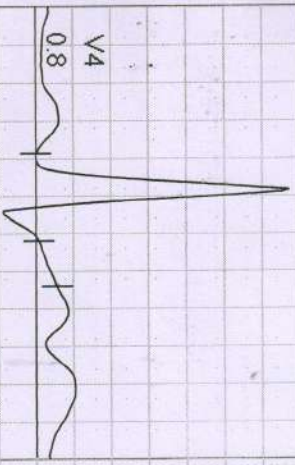

I  
STL 0.3  
STS 0.6



V1  
0.1  
-0.5



II  
1.0  
1.1



V2  
0.0  
0.3



III  
0.7  
0.5



V3  
0.5  
0.6



avR  
-0.7  
-0.8



V4  
0.8  
0.8



avL  
-0.2  
0.0



V5  
0.9  
0.7



avF  
0.9  
0.8



V6  
0.8  
0.6

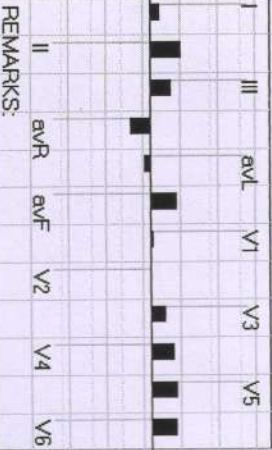

REMARKS:



298 / MR. MAHENDRA SINGH RAJPUT / 40 Yrs / M / 180 Cms / 96 Kg / HR : 78

Date: 26-Mar-2022 01:03:19 PM METS: 1.0/ 78 bpm 43% of THR BP: 120/80 mmHg Raw ECG/ BLC On/ Notch On/ HF 0.05 Hz/ LF 20 Hz

EXTime: 00:36 0.0 mph, 0.0%

4X 80 mS Post J

25 mm/Sec. 1.0 Cm/mV

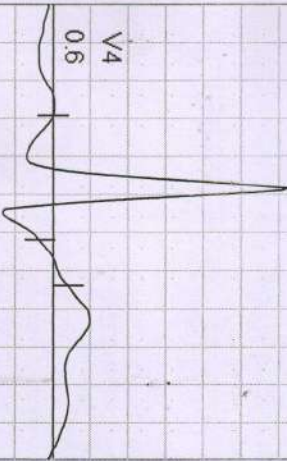

I  
STL -0.5  
STS 0.4



V1  
-0.2  
-0.7



II  
-0.3  
1.2



V2  
0.3  
0.3



III  
0.2  
0.7



V3  
0.7  
1.0



avR  
0.3  
-0.8



V4  
0.6  
1.2



avL  
-0.3  
-0.1



V5  
0.4  
1.1



avF  
0.0  
0.9



V6  
0.5  
1.1

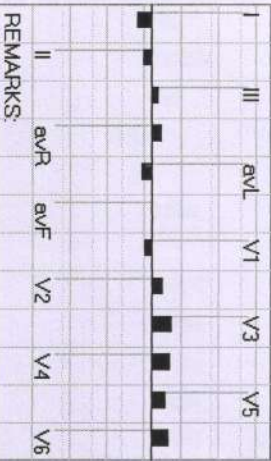

REMARKS:

238 / MR. MAHENDRA SINGH RAJPUT / 40 YRS / M / 180 Cms / 96 Kg / HR : 74

Date: 26-Mar-2022 01:03:19 PM METS: 1.0/74 bpm 41% of THR BP: 120/80 mmHg Raw ECG/BLC On/Notch On/HF 0.05 Hz/LF 20 Hz

EXTime: 01:05 0.0 mph, 0.0%

4X 80 mS Post J

25 mm/Sec. 1.0 Cm/mV

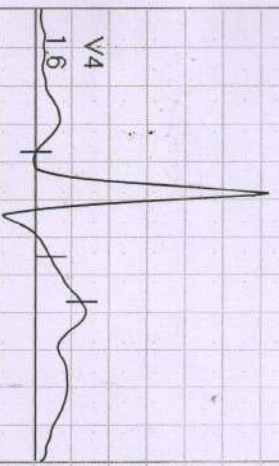

I  
STL 08  
STS 09



V1  
-0.3  
-0.4

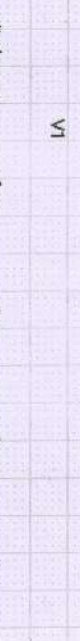

II  
2.0  
1.6



V2  
1.7  
1.4



III  
1.0  
0.7



V3  
1.6  
1.3



avR  
-1.4  
-1.2



V4  
1.6  
1.3



avL  
-0.2  
0.1

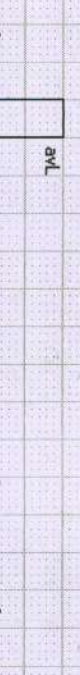

V5  
1.5  
1.3



avF  
1.5  
1.1



V6  
1.4  
1.1

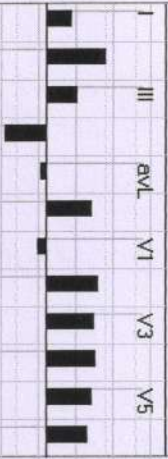

REMARKS:

Date: 26-Mar-2022 01:03:19 PM METS: 1.0/78 bpm 43% of THR BP: 120/80 mmHg Raw ECG/ BLC On/ Natch On/ HF 0.05 Hz/ LF 20 Hz

ExTime: 01:20 1.0 mph, 0.0%

4X 80 mS Post J

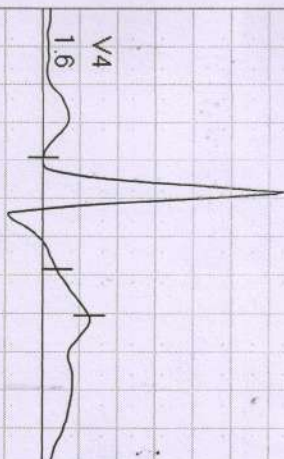

I  
STL 0.9  
STS 1.1



V1  
-0.2  
-0.5



II  
1.9  
1.5



V2  
1.5  
1.7



III  
1.0  
0.5

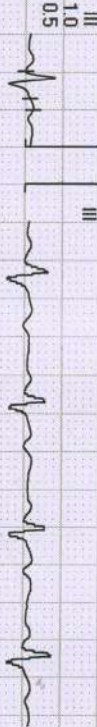

V3  
1.6  
1.3



avR  
-1.4  
-1.3



V4  
1.6  
1.4



avL  
-0.1  
0.3



V5  
1.5  
1.2



avF  
1.4  
1.0



V6  
1.4  
1.1

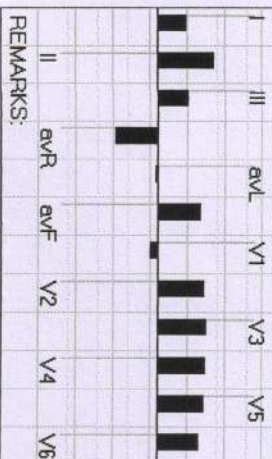

REMARKS:



298 / MR. MAHENDRA SINGH RAJPUT / 40 Yrs / M / 180 Cms / 96 Kg / HR : 78

Date: 26-Mar-2022 01:03:19 PM METS: 1.0/78 bpm 43% of THR BP: 120/80 mmHg Raw ECG/ BLC On/ Natch On/ HF 0.05 Hz/LF 20 Hz

ExStt



ExTime: 00:00 0.0 mph, 0.0%

25 mm/Sec. 1.0 Cm/mV

4X 80 mS Post J

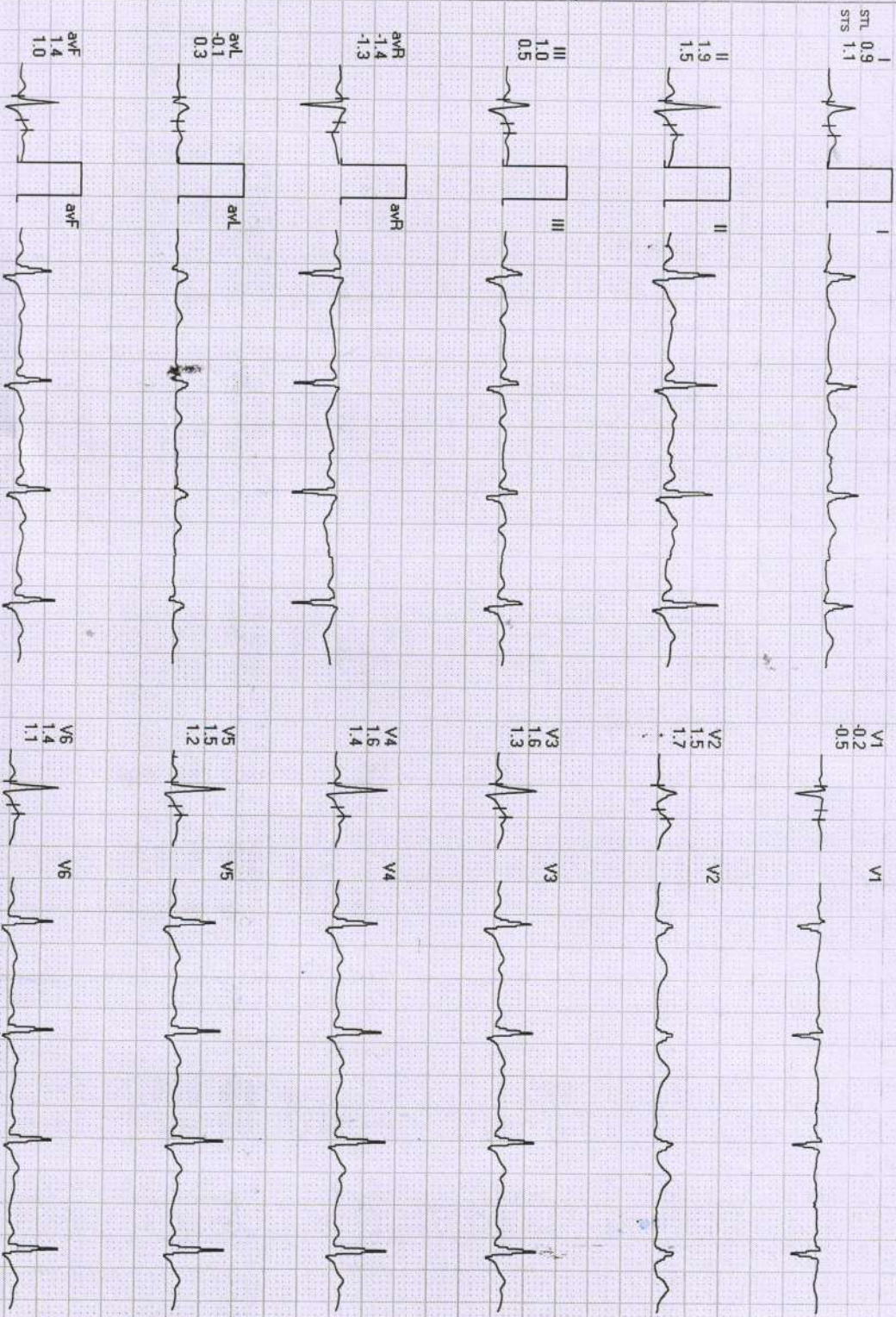
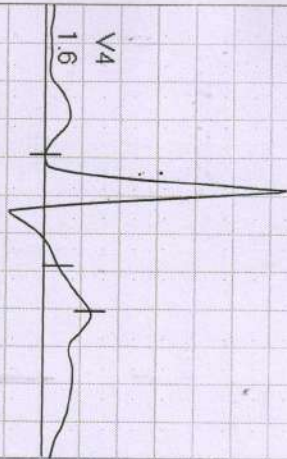

REMARKS:



Date: 26-Mar-2022 01:03:19 PM METS: 4.7 / 117 bpm 65% of THR BP: 120/80 mmHg Raw ECG/ BLC On/ Natch On/ HF 0.05 Hz/LF 20 Hz

EXTime: 03:00 1.7 mph, 10.0%

4X 70 ms Post J

25 mm/Sec. 1.0 Cm/mV

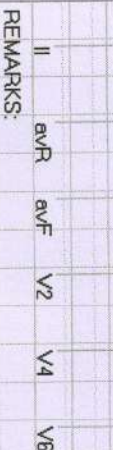
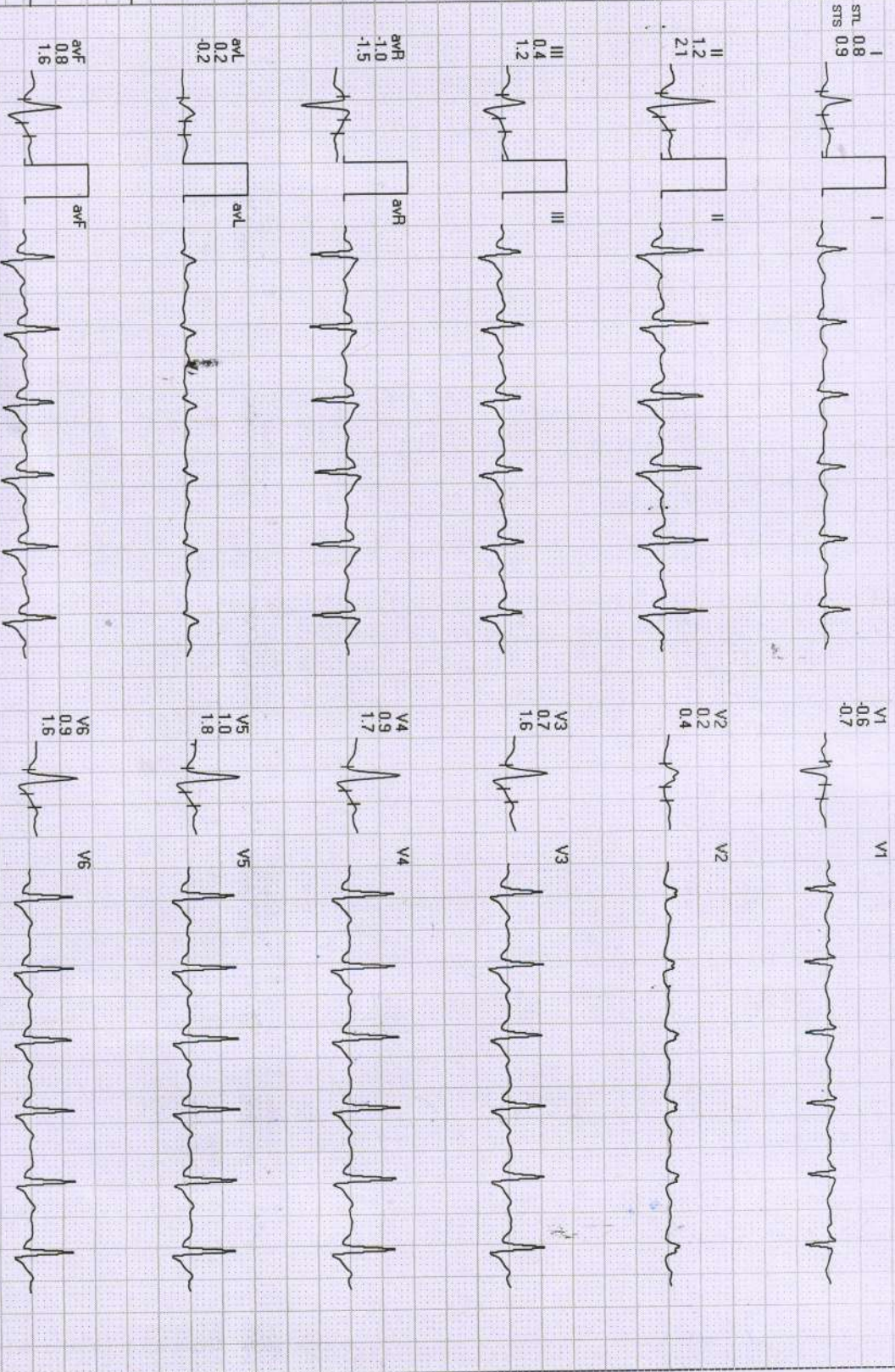
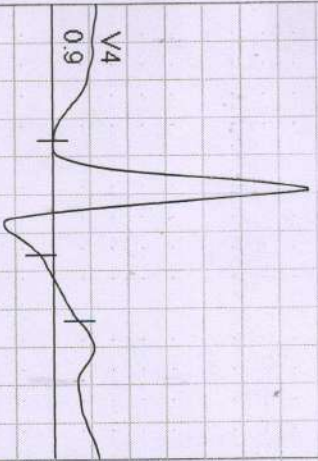

REMARKS:



4X 50 ms Post 1

25 mm/Sec. 1.0 Cm/mV

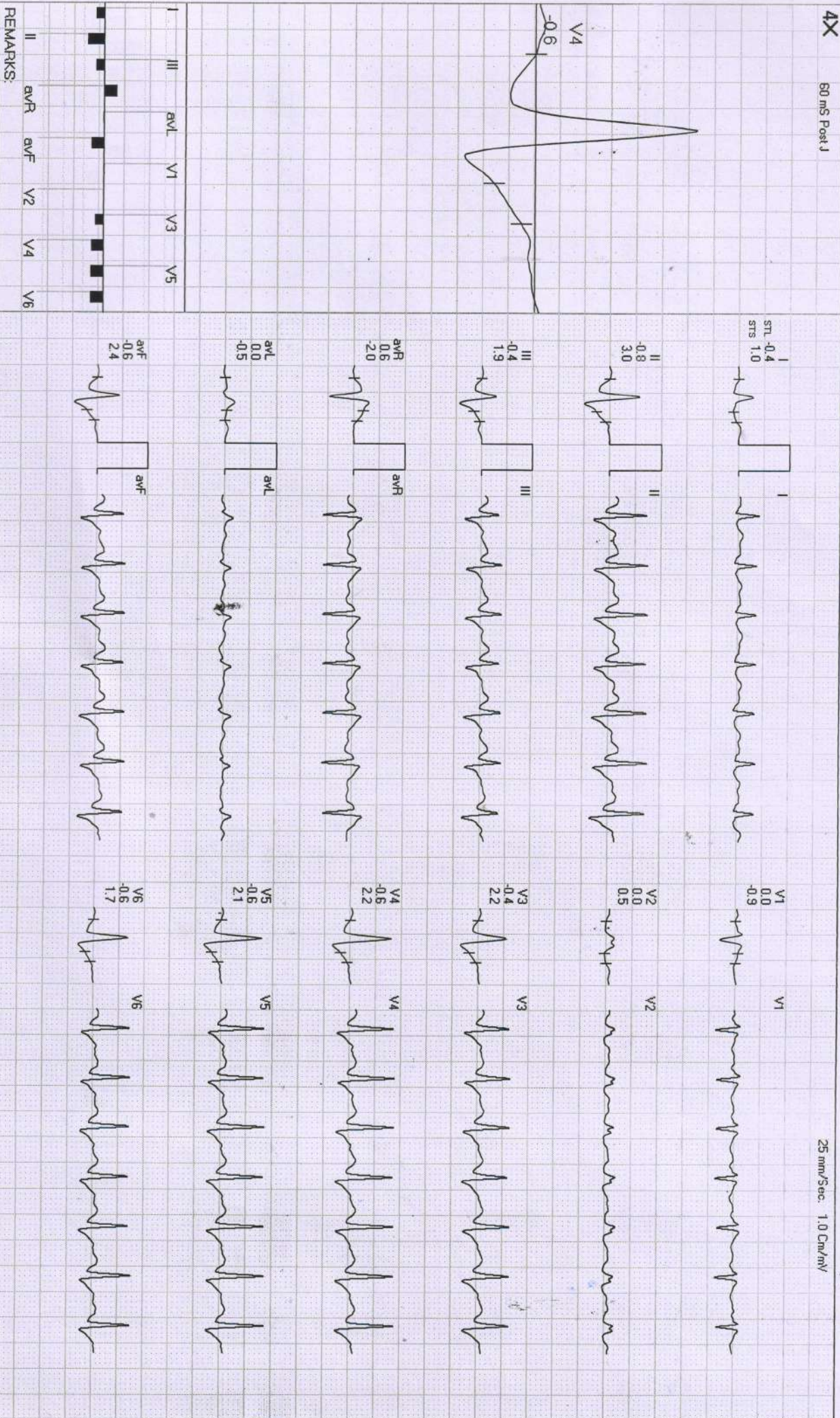

REMARKS:



298 / MR. MAHENDRA SINGH RAIPUT / 40 Yrs / M / 180 Cms / 96 Kg / HR : 163

Date: 26-Mar-2022 01:03:19 PM METS: 10.2/163 bpm 90% of THR BP: 130/80 mmHg Raw ECG/ BLC On/ Natch On/ HF 0.05 Hz/ LF 20 Hz

EXTime: 09:00 3.4 mph, 14.0%

4X 60 mS Post J

25 mm/Sec. 1.0 Cm/mV

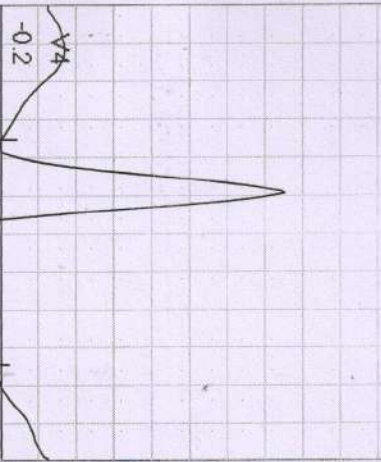

I  
STL 1.1  
STS 1.6



V1  
-1.1  
-1.1  
-1.6



II  
1.7  
3.6



V2  
-0.2  
0.0



III  
0.6  
1.4



V3  
-0.2  
1.5



aVR  
-1.3  
-2.5



V4  
-0.2  
1.7



aVL  
0.5  
0.0

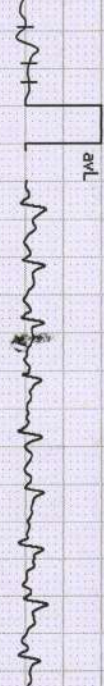

V5  
0.2  
2.1



aVF  
1.1  
2.7



V6  
0.3  
2.3

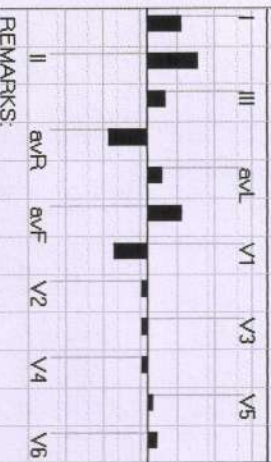

REMARKS: