

1505, beside KESHAV KUTI,
Wright Town, Jabalpur,
Madhya Pradesh 482002,



clear sky

21.0 °C

17 Dec 2022 10:46 am

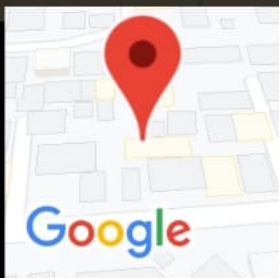

1505, beside KESHAV KUTI,
Wright Town, Jabalpur,
Madhya Pradesh 482002,

☀️
clear sky
21.0 °C

17 Dec 2022 10:46 am



Summary

Hope ICU Hospital Jabalpur MP

1505 Wright Town Jabalpur

13757742/Akhilesh Mishra 36 Yrs/Female 86 Kg/172 Cms

Date: 17-Dec-2022 10:19:44 AM

Ref.By : DR SANJAY KHANNA

Protocol : BRUCE

Medication :

History :

Objective :

| Stage | StageTime (Min:Sec) | PhaseTime (Min:Sec) | Speed (mph) | Grade (%) | METs | H.R. (bpm) | B.P. (mmHg) | R.P.P. x100 | PVC | Comments |
|----------|------------------------|------------------------|----------------|--------------|------|---------------|----------------|----------------|-----|----------|
| Supine | | | | | 1.0 | 90 | 140/90 | 126 | - | |
| Standing | | | | | 1.0 | 90 | 140/90 | 126 | - | |
| HV | | | | | 1.0 | 93 | 140/90 | 130 | - | |
| ExStart | | | | | 1.0 | 89 | 140/90 | 124 | - | |
| Stage 1 | 3:00 | 3:01 | 1.7 | 10.0 | 4.7 | 120 | 150/90 | 180 | - | |
| Stage 2 | 3:00 | 6:01 | 2.5 | 12.0 | 7.1 | 135 | 160/100 | 216 | - | |
| PeakEx | 1:40 | 7:41 | 3.4 | 14.0 | 8.8 | 159 | 170/100 | 270 | - | |
| Recovery | 1:00 | | 0.0 | 0.0 | 1.2 | 121 | 170/100 | 205 | - | |
| Recovery | 2:00 | | 0.0 | 0.0 | 1.0 | 116 | 160/100 | 185 | - | |
| Recovery | 3:00 | | 0.0 | 0.0 | 1.0 | 110 | 160/100 | 176 | - | |

STL 0.5 mm/Div

1 2 PR

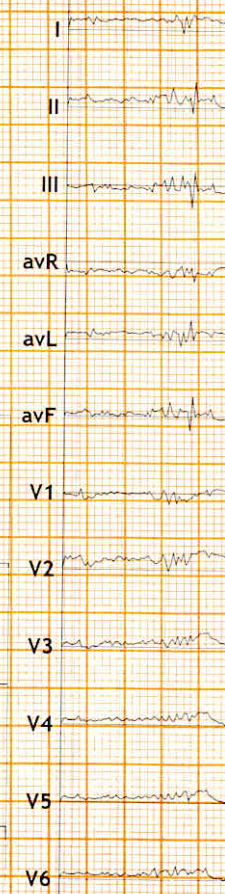

Findings :

Stress test is Negative for Exercise Induced Ischemic Heart Disease

Exercise Time :07:41
 Max HR Attained :159 bpm 86% of Max Predictable HR 184
 Max BP : 170/100(mmHg)
 Max WorkLoad attained :8.8(Fair Effort Tolerance)

Sanjay Khanna
Sanjay Khanna
 M.D.
 HOPE HOSPITAL
 Wright Town, Jabalpur (M.P.)

Dr. Pushpraj Patel
Dr. Pushpraj Patel
 MD, DNB (Cardiology) FSCAI (USA)
 Interventional Cardiologist
 Reg. No. MP8585

DR. SANJAY KHANNA
 HOPE ICU HOSPITAL, JABALPUR
 Reg. No. 6776
 HOSP Reg. No. 457

Advice/Comments:

3 6 9 12 15 18 21 Min.

खान्ना पैथोलॉजी लैब एवं ब्लड बैंक
KHANNA PATHOLOGY LAB AND BLOOD BANK

14, Roopam Tower, Opp. Water Tank,
Near Hanuman Mandir & Chanchala Bai College
Wright Town, Jabalpur (M.P) Mobile No. **9300092155**
Lab Timings: 9.00 A.M. to 9.00 P.M., Sunday till 2.00 P.M

Dr. Mrs. Vandana Khanna
MBBS, DCP {Pathologist}

REG NO. : OPD / 3
NAME : Mr. Akhilesh Mishra AGE : Years SEX : Male
REF. BY : Dr Sanjay Khanna MD DATE : 17/12/2022

BIOCHEMISTRY

TESTS

RESULTS

UNITS

REFERENCE

BLOOD SUGAR REPORT

| | | | |
|-----------------------|--------|-------|-----------|
| Blood Sugar Fasting | : 154 | mg/dl | 80 - 110 |
| Urine Sugar Fasting | : Nil | | |
| Blood Sugar Post Meal | : 215 | MG% | 110 - 150 |
| URINE SUGAR Post Meal | : 2.0% | | |

Dr. Mrs. Vandana Khanna

DR. VANDANA KHANNA
KHANNA PATHOLOGY LAB, JABALPUR
Reg. No. 370

खान्ना पैथोलॉजी लैब एवं ब्लड बैंक
KHANNA PATHOLOGY LAB AND BLOOD BANK

14, Roopam Tower, Opp. Water Tank,
Near Hanuman Mandir & Chanchala Bai College
Wright Town, Jabalpur (M.P) Mobile No. **9300092155**
Lab Timings: 9.00 A.M. to 9.00 P.M., Sunday till 2.00 P.M

Dr. Mrs. Vandana Khanna
MBBS, DCP {Pathologist}

REG NO. : OPD / 3
NAME : Mr. Akhilesh Mishra AGE : 36 Years SEX : Male
REF BY : Dr Sanjay Khanna MD DATE : 17/12/2022

COMPLETE BLOOD COUNT

| <u>TESTS</u> | <u>RESULTS</u> | <u>UNIT</u> | <u>REFERENCE RANGE</u> |
|-----------------------------|----------------|-------------|------------------------|
| Haemoglobin | : 15.0 | gm/dl | 13 - 17 |
| R.B.C. Count | : 5.24 | mil/cmm | 4.0 - 6.5 |
| Packed Cell Volume | : 45.0 | % | 39 - 54 |
| Mean Corpuscular Volume | : 85.88 | cu micron | 76 - 96 |
| Mean Corpuscular Hemoglobin | : 28.63 | picograms | 25 - 32 |
| Mean corpuscular Hb Con. | : 33.33 | g/dl | 32 - 36 |
| RDW-CV | : 13.0 | | 11.5 - 14.5 |
| Platelets | : 240000 | /cmm | 150000 - 450000 |
| ESR | : 08 | /hr | 0 - 9 |
| Total WBC Count | : 9950 | / cmm | 4000 - 11000 |

DIFFERENTIAL COUNT

| | | | |
|-------------|------|---|---------|
| Neutrophils | : 58 | % | 40 - 70 |
| Lymphocytes | : 36 | % | 20 - 45 |
| Eosinophil | : 04 | % | 0 - 6 |
| Monocytes | : 02 | % | 0 - 8 |
| Basophils | : 0 | % | 0 - 1 |

Blood Group : "O" Rh Positive

DR. VANDANA KHANNA
KHANNA PATHOLOGY LAB, JABALPUR
Reg. No. 370

Dr. Mrs. Vandana Khanna

खान्ना पैथोलॉजी लैब एवं ब्लड बैंक
KHANNA PATHOLOGY LAB AND BLOOD BANK

14, Roopam Tower, Opp. Water Tank,
Near Hanuman Mandir & Chanchala Bai College
Wright Town, Jabalpur (M.P) Mobile No. **9300092155**
Lab Timings: 9.00 A.M. to 9.00 P.M., Sunday till 2.00 P.M

Dr. Mrs. Vandana Khanna
MBBS, DCP {Pathologist}

REG NO. : OPD / 3
NAME : Mr. Akhilesh Mishra AGE : 36 Years SEX : Male
REF BY : Dr Sanjay Khanna MD DATE : 17/12/2022

URINE ANALYSIS REPORT

TESTS **RESULTS** **UNIT** **REFERENCE RANGE**

Physical Examination

Colour : Pale Yellow
Quantity : 20 ml
Appearance : Clear
Deposits : Absent
Specific gravity : 1012
Reaction (pH) : Acidic 4.8-7.6

Chemical Examination

Proteins : absent
SUGAR : Absent

Microscopic Examination

RBC : Absent /hpf
PUS(WBC) Cells : 0-2 /hpf
Epithelial Cells : absent /hpf
Casts : Absent
Crystals : Absent

DR. VANDANA KHANNA
KHANNA PATHOLOGY LAB, JABALPUR
Reg. No. 370

Dr. Mrs. Vandana Khanna

खान्ना पैथोलॉजी लैब एंव ब्लड बैंक
KHANNA PATHOLOGY LAB AND BLOOD BANK

14, Roopam Tower, Opp. Water Tank,
Near Hanuman Mandir & Chanchala Bai College
Wright Town, Jabalpur (M.P) Mobile No.9300092155
Lab Timings: 9.00 A.M. to 9.00 P.M., Sunday till 2.00 P.M

Dr. Mrs. Vandana Khanna
MBBS, DCP (Pathologist)

REG NO. : OPD / 3
NAME : Mr. Akhilesh Mishra AGE : 36 Years SEX : Male
REF. BY : Dr Sanjay Khanna MD DATE : 17/12/2022

BIOCHEMISTRY

| | | | |
|--------------------------|--------|-------|-----------|
| VLDL Cholesterol | : 23.6 | mg/dl | 7 - 35 |
| LDLC/HDLC RATIO | : 1.93 | | 2.5 - 3.5 |
| TC/HDLC RATIO | : 2.36 | | 3.0 - 5.0 |
| S.Cholesterol/HDLC Ratio | : 3.4 | | |
| Blood Urea Nitrogen | : 18 | mg/dl | 5 - 20 |

DR. VANDANA KHANNA
KHANNA PATHOLOGY LAB, JABALPUR
Reg. No. 370

खान्ना पैथोलॉजी लैब एवं ब्लड बैंक
KHANNA PATHOLOGY LAB AND BLOOD BANK

14, Roopam Tower, Opp. Water Tank,
Near Hanuman Mandir & Chanchala Bai College
Wright Town, Jabalpur (M.P) Mobile No. **9300092155**
Lab Timings: 9.00 A.M. to 9.00 P.M., Sunday till 2.00 P.M

Dr. Mrs. Vandana Khanna
MBBS, DCP (Pathologist)

REG NO. : OPD / 3
NAME : Mr. Akhilesh Mishra AGE : 36 Years SEX : Male
REF. BY : Dr Sanjay Khanna MD DATE : 17/12/2022

BIOCHEMISTRY

TESTS **RESULTS** **UNITS** **REFERENCE**

BLOOD SUGAR REPORT

Blood Sugar Fasting : **154** mg/dl 80 - 110

Serum CREATININE : 1.1 mg/dl 0.9 - 1.4

LIVER FUNCTION TEST

Bilirubin- Total : 0.74 mg% 0 - 1

Bilirubin- Direct : 0.42 mg% 0 - 1

Bilirubin- Indirect : 0.32 mg% 0.1 - 1.0

SGPT : 18 IU/L 5 - 40

SGOT : 16 IU/L 8 - 37

Alkaline Phosphatase : 94 IU/L 50 - 170

Total Protein : 7.2 gm/dl 5 - 8

Albumin : 4.0 gm/dl 3.5 - 5

Globulin : 3.2 gm/dl 2.3 - 3.5

AUSTALIA : Negative

ANTIGEN(HBsAg)

GGPT : 24 U/L 0 - 50

Serum Uric Acid : 4.6 mg/dl 3.5 - 7.0

LIPID PROFILE

Serum Appearance : Clear Clear

S. Cholesterol : 170 mg/dl 125 - 250

S. Triglycerides : 118 mg/dl 25 - 200

HDL Cholesterol : 50 mg/dl 30 - 70

LDL Cholesterol : 96.4 mg/dl 85 - 184

DR. VANDANA KHANNA
KHANNA PATHOLOGY LAB, JABALPUR
Reg. No. 370

खान्ना पैथोलॉजी लैब एवं ब्लड बैंक
KHANNA PATHOLOGY LAB AND BLOOD BANK

14, Roopam Tower, Opp. Water Tank,
Near Hanuman Mandir & Chanchala Bai College
Wright Town, Jabalpur (M.P) Mobile No. **9300092155**
Lab Timings: 9.00 A.M. to 9.00 P.M., Sunday till 2.00 P.M

Dr. Mrs. Vandana Khanna
MBBS, DCP {Pathologist}

REG NO. : OPD / 3
NAME : Mr. Akhilesh Mishra AGE : 36 Years SEX : Male
REF BY : Dr Sanjay Khanna MD DATE : 17/12/2022

SERUM PROSTATE SPECIFIC ANTIGEN (PSA)

| <u>TESTS</u> | <u>RESULTS</u> | <u>UNIT</u> | <u>REFERENCE RANGE</u> |
|--------------|----------------|-------------|------------------------|
| Result | : 1.6 | ng/ml | 0.04 - 4.5 |

THYROID FUNCTION TEST

| <u>TESTS</u> | <u>RESULTS</u> | <u>UNIT</u> | <u>REFERENCE RANGE</u> |
|-----------------------------------|----------------|-------------|------------------------|
| Triiodothyronine (T3) | : 112.4 | ng/dl | 86 - 187 |
| Thyroxine (T4) | : 11.2 | micro gm/dl | 4.5 - 12.5 |
| Thyroid stimulating hormone (TSH) | : 1.8 | micro IU/ml | 0.4 - 5.2 |

DR. VANDANA KHANNA
KHANNA PATHOLOGY LAB, JABALPUR
Reg. No. 370

खान्ना पैथोलॉजी लैब एवं ब्लड बैंक
KHANNA PATHOLOGY LAB AND BLOOD BANK

14, Roopam Tower, Opp. Water Tank,
Near Hanuman Mandir & Chanchala Bai College
Wright Town, Jabalpur (M.P) Mobile No. **9300092155**
Lab Timings: 9.00 A.M. to 9.00 P.M., Sunday till 2.00 P.M

Dr. Mrs. Vandana Khanna
MBBS, DCP (Pathologist)

REG NO. : OPD / 3
NAME : Mr. Akhilesh Mishra AGE : 36 Years SEX : Male
REF BY : Dr Sanjay Khanna MD DATE : 17/12/2022

GLYCOSYLATED HEMOGLOBIN (HBA 1C)

HbA1c Result : 9.9
{BY HPLC Method}
Reference Range : 7%: indicates good diabetic control
(Diabetic Patient) : 10%:Indicates fair diabetic control
13-20%:Indicates poor diabetic control

4.5 – 5.6% Non Diabetic
5.7-6.4% Pre Diabetic
>6.5% Diabetic

Dr. Mrs. Vandana Khanna

DR. VANDANA KHANNA
KHANNA PATHOLOGY LAB, JABALPUR
Reg. No. 370

खान्ना पैथोलॉजी लैब एवं ब्लड बैंक
KHANNA PATHOLOGY LAB AND BLOOD BANK

14, Roopam Tower, Opp. Water Tank,
Near Hanuman Mandir & Chanchala Bai College
Wright Town, Jabalpur (M.P) Mobile No. **9300092155**
Lab Timings: 9.00 A.M. to 9.00 P.M., Sunday till 2.00 P.M

Dr. Mrs. Vandana Khanna
MBBS, DCP {Pathologist}

REG NO. : OPD / 3
NAME : Mr. Akhilesh Mishra AGE : 36 Years SEX : Male
REF. BY : Dr Sanjay Khanna MD DATE : 17/12/2022

BIOCHEMISTRY

| <u>TESTS</u> | <u>RESULTS</u> | <u>UNITS</u> | <u>REFERENCE RANGE</u> |
|------------------------------|----------------|--------------|------------------------|
| <u>SERUM PROTEINS</u> | | | |
| Total Serum Proteins | : 7.2 | gm% | 5 - 8 |
| Serum Albumin | : 4.0 | gm% | 3.5 - 5.0 |
| Serum Globulin | : 3.2 | gm% | 2 - 3.5 |
| A/G Ratio | : 1.25 | | 1 - 1.2 |

Dr. Mrs. Vandana Khanna

DR. VANDANA KHANNA
KHANNA PATHOLOGY LAB, JABALPUR
Reg. No. 370



12 Lead + Median

Hope ICU Hospital Jabalpur MP
1505 Wright Town Jabalpur

13757742/Akhillesh Mishra: 110 bpm
36 Yrs/Female
86 Kg/172 Cms
BP: 160/100
Date: 17-Dec-2022 10:19:44 AM

MHR: 59% of 184
Speed: 0.0 mph
Grade: 0.0%

Raw ECG
BRUCE
(1.0-100)Hz

Ex Time 07:41
BLC : On
Notch : On

Recovery(3:00)
10.0 mm/mV
25 mm/Sec.

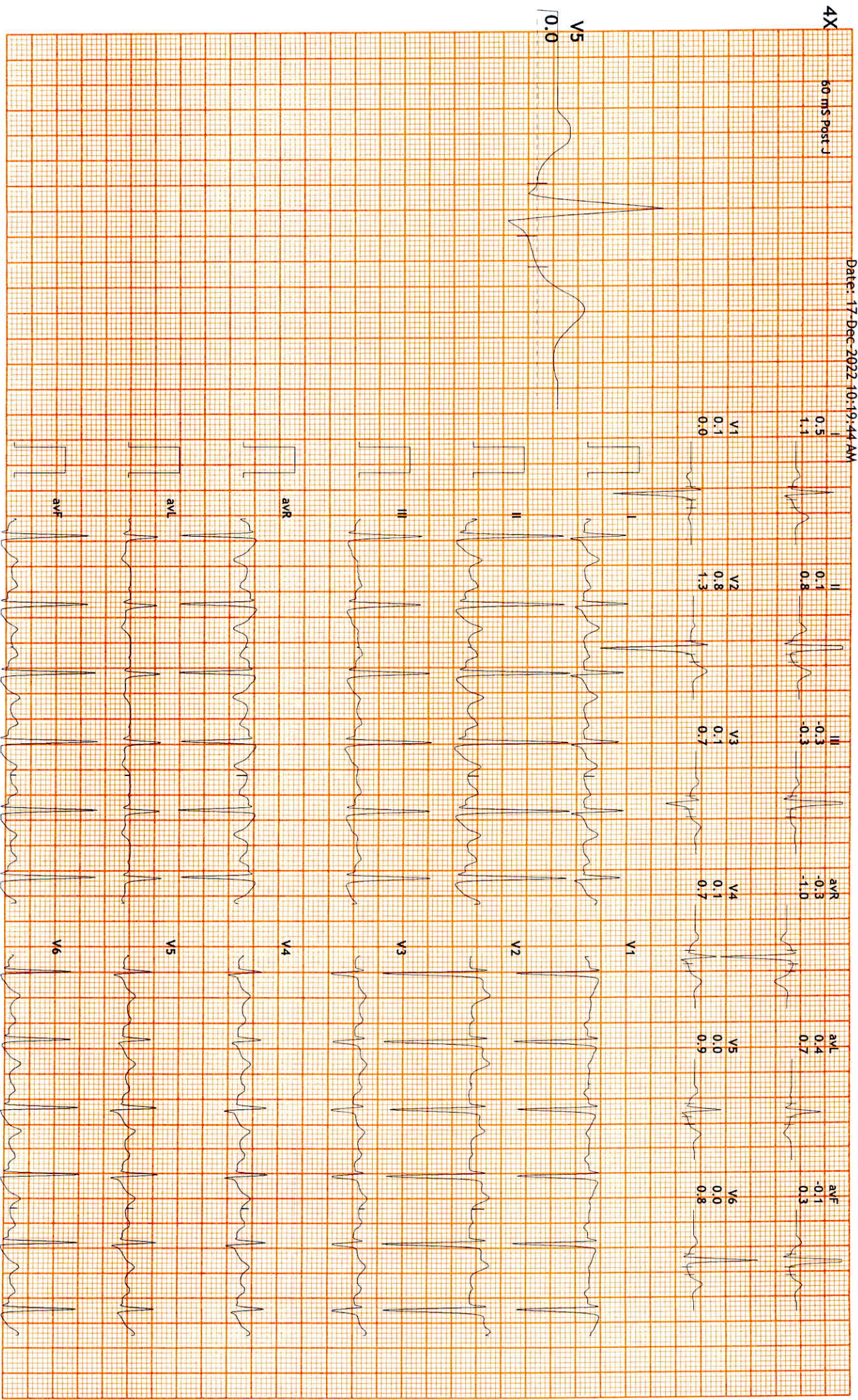



12 Lead + Median

Hope ICU Hospital Jabalpur MP
1505 Wright Town Jabalpur

13757742/Akhillesh Mishra: 116 bpm
36 Yrs/Female
86 Kg/172 Cms
Date: 17-Dec-2022 10:19:44 AM

METS: 1.0
BP: 160/100
MPHR: 63% of 184
Speed: 0.0 mph
Grade: 0.0%

Raw ECG
BRUCE
(1.0-100)Hz
Ex Time 07:41
BLC : On
Notch : On

Recovery(2:00)
10.0 mm/mV
25 mm/Sec.

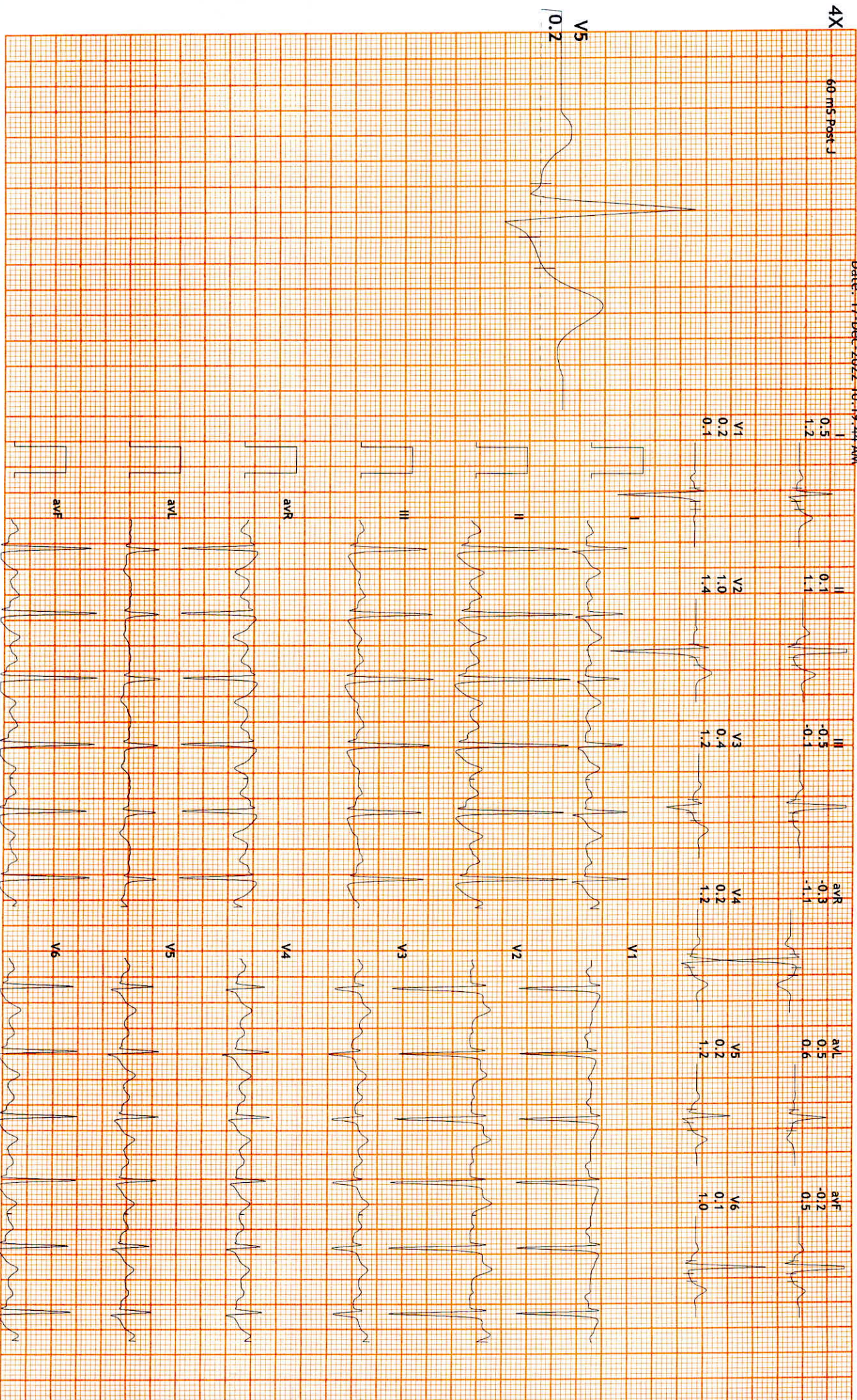

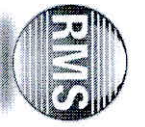

12 Lead + Median

Hope ICU Hospital Jabalpur MP
1505 Wright Town Jabalpur

13757742/Akhillesh Mishra
36 Yrs/Female
86 Kg/172 Cms
HR: 121 bpm
METS: 1.2
BP: 170/100
Date: 17-Dec-2022 10:19:44 AM

MPHR: 65% of 184
Speed: 0.0 mph
Grade: 0.0%

Raw ECG
BRUCE
(1.0-100)Hz

Ex Time 07:41
BLC : On
Notch : On

Recovery(1:00)
10.0 mm/mV
25 mm/Sec.

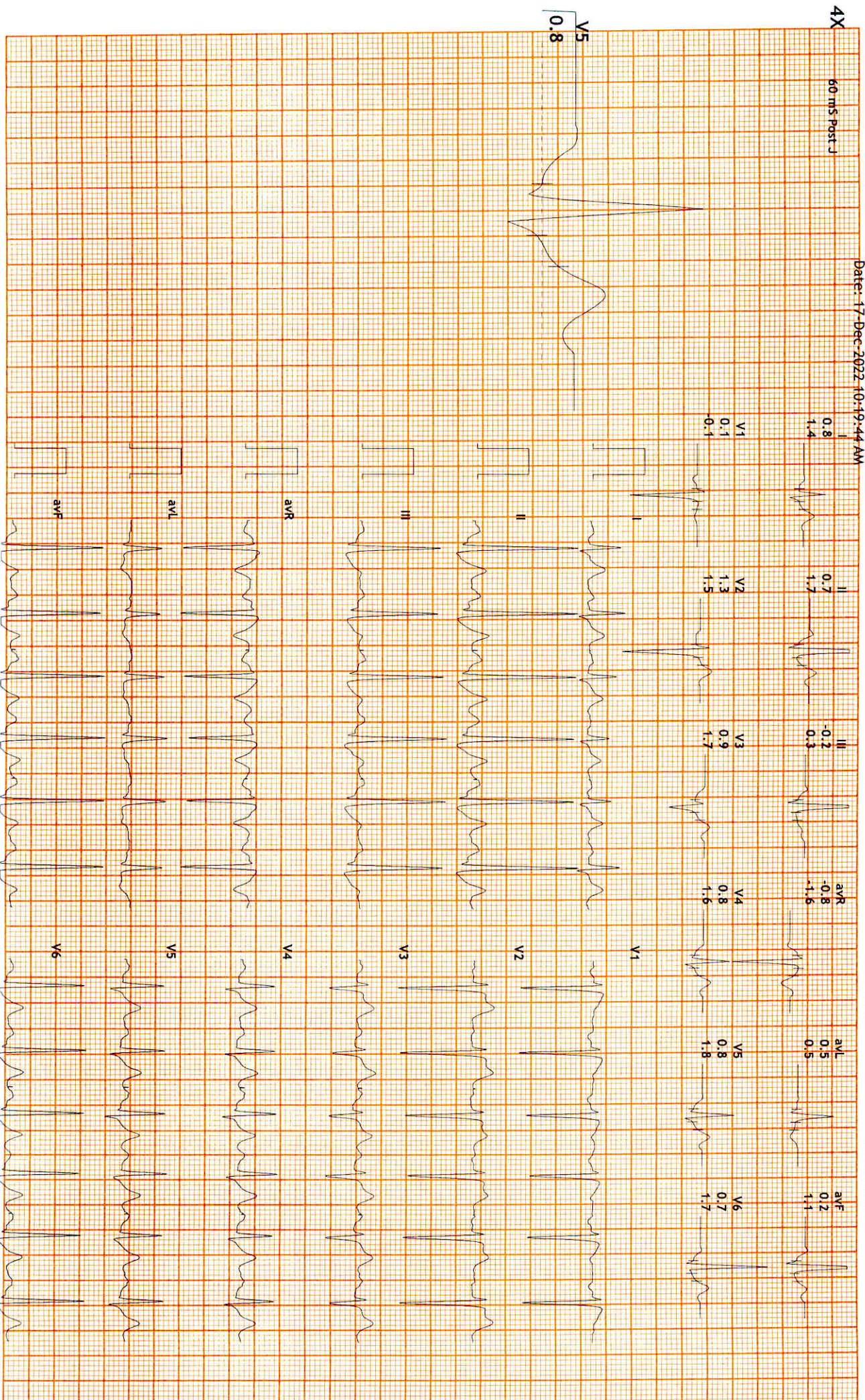

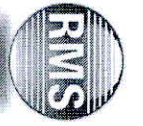

12 Lead + Median

Hope ICU Hospital Jabalpur MP
1505 Wright Town Jabalpur

13757742/Akhilesh Mishra: 159 bpm
36 Yrs/Female METS: 8.8
86 Kg/172 Cms BP: 170/100
Date: 17-Dec-2022 10:19:44 AM

MPHR: 86% of 184
Speed: 3.4 mph
Grade: 14.0%

Raw ECG
BRUCE
(1.0-100)Hz
Ex Time 07:40
BLC : On
Notch : On

BRUCE: PeakEx(1:40)
10.0 mm/mV
25 mm/Sec.

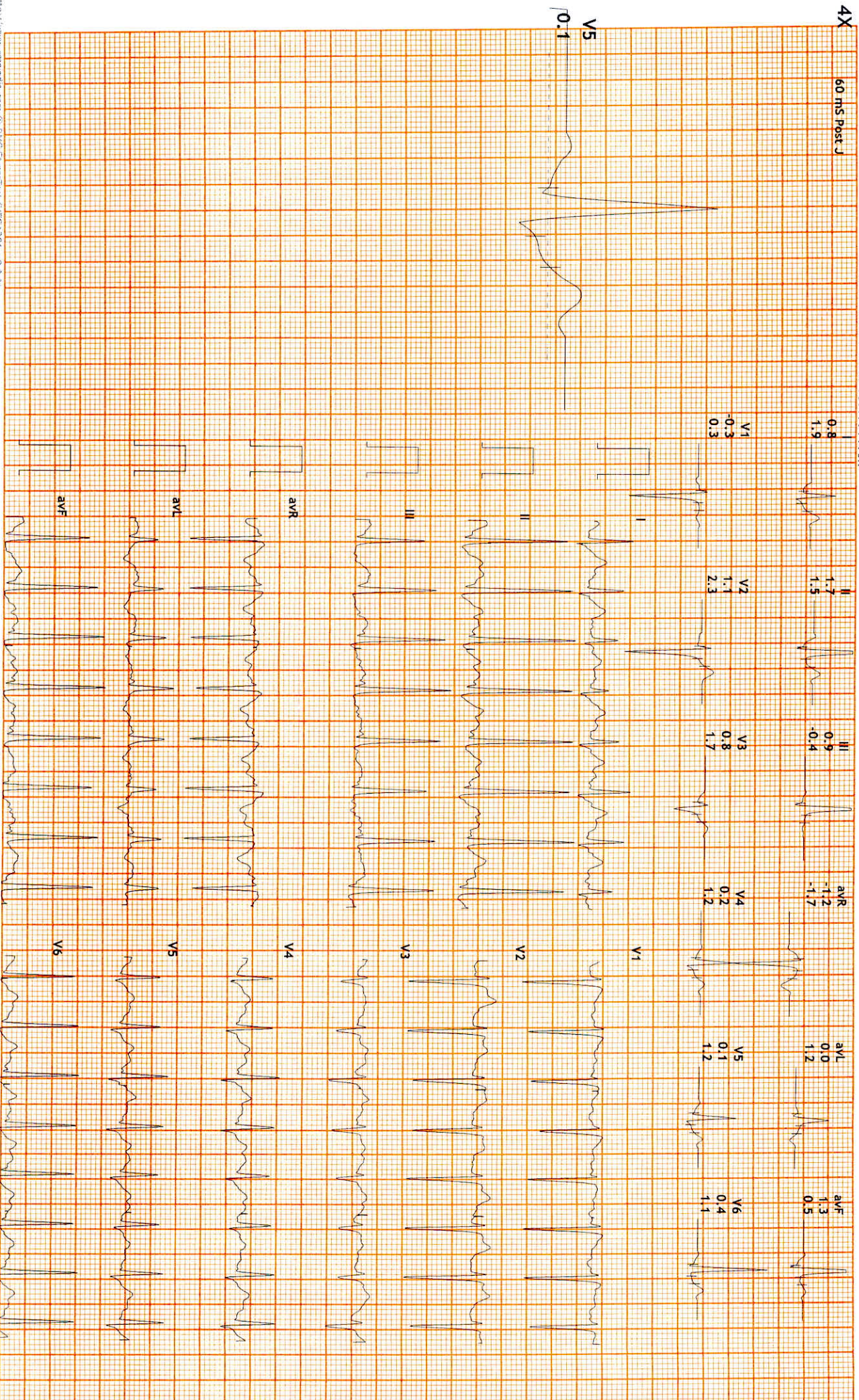



12 Lead + Median

Hope ICU Hospital Jabalpur MP
1505 Wright Town Jabalpur

13757742/Akhilesh Mishra: 135 bpm
36 Yrs/Female
86 Kg/172 Cms
HR: 135 bpm
METS: 7.1
BP: 160/100
Date: 17-Dec-2022 10:19:44 AM

MPHR: 73% of 184
Speed: 2.5 mph
Grade: 12.0%

Raw ECG
BRUCE
(1.0-100)Hz

Ex Time 06:00
BLC: On
Notch: On

BRUCE: Stage 2(3:00)
10.0 mm/mV
25 mm/Sec.

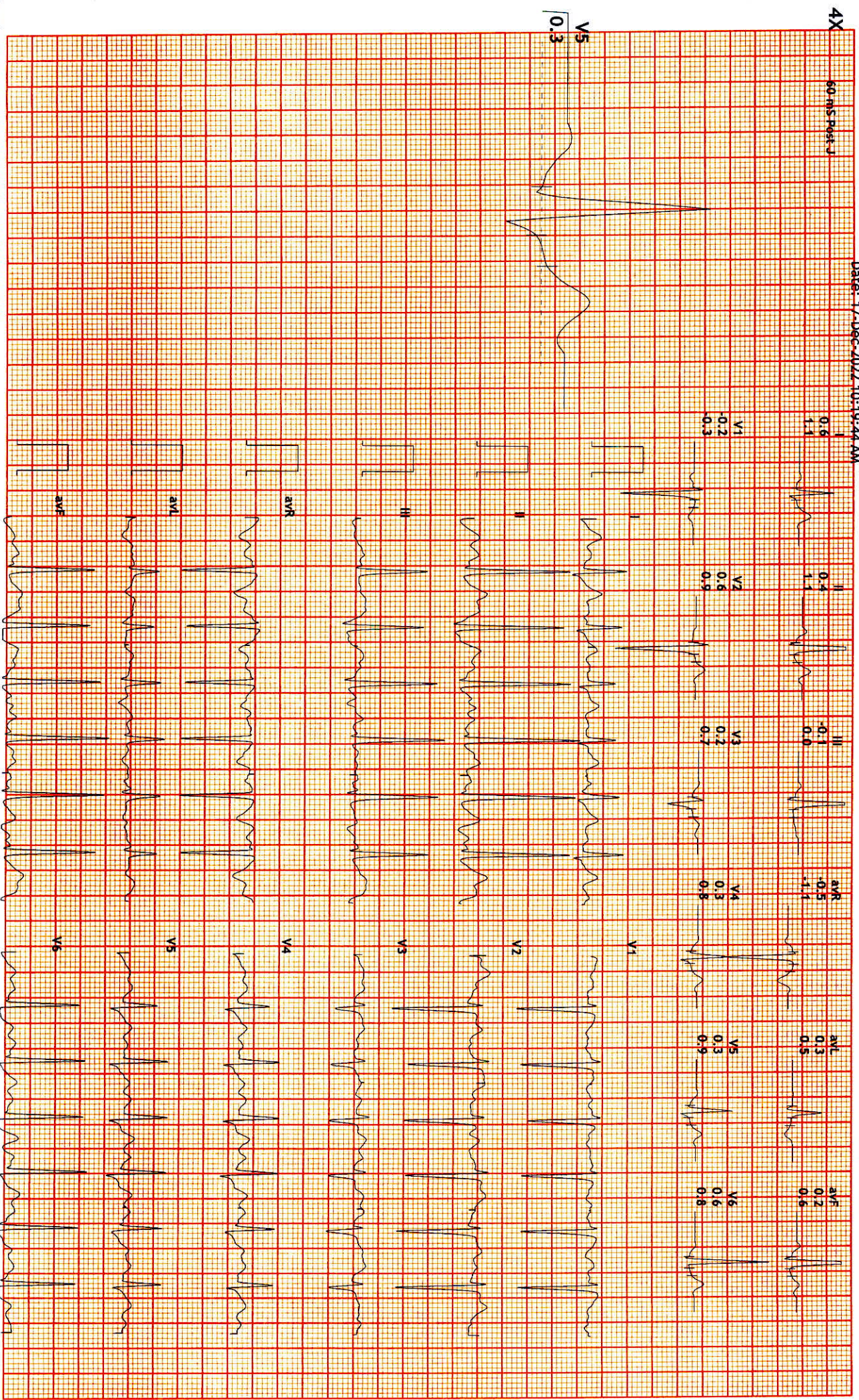



12 Lead + Median

Hope ICU Hospital Jabalpur MP
1505 Wright Town Jabalpur

13757742/Akhilesh Mishra: 120 bpm
36 Yrs/Female
86 Kg/172 Cms
Date: 17-Dec-2022 10:19:44 AM

MHR: 65% of 184
Speed: 1.7 mph
Grade: 10.0%

Raw ECG
BRUCE
(1.0-100)Hz
Ex Time 03:00
BLC: On
Notch: On

BRUCE: Stage 1(3:00)
10.0 mm/mV
25 mm/Sec.

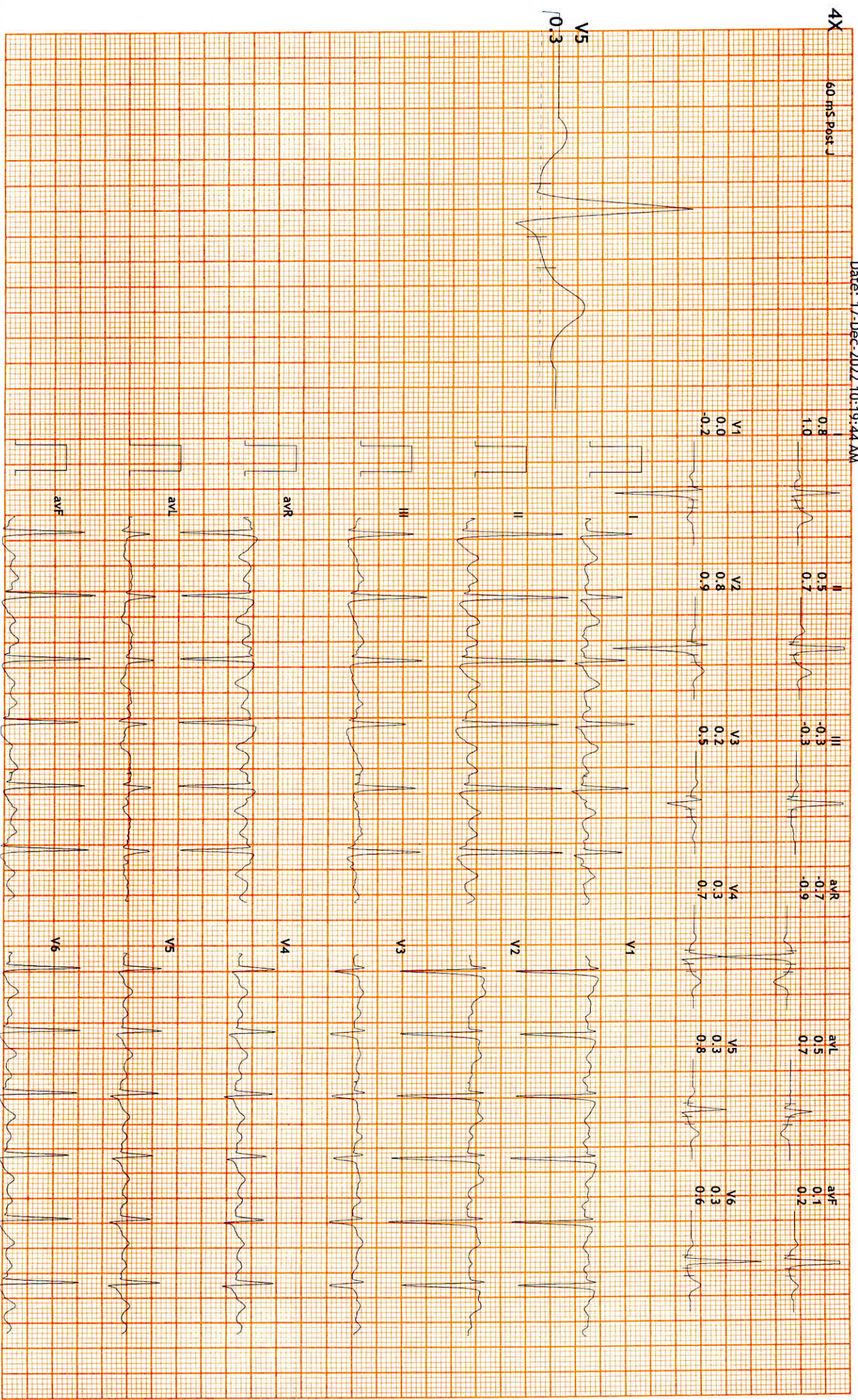

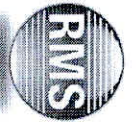

12 Lead + Median

Hope ICU Hospital Jabalpur MP
1505 Wright Town Jabalpur

13757742/Akhilesh Mishra: 89 bpm
36 Yrs/Female METS: 1.0
86 Kg/172 Cms BP: 140/90
Date: 17-Dec-2022 10:19:44 AM

MpHR: 48% of 184
Speed: 0.0 mph
Grade: 0.0%

Raw ECG BRUCE (1.0-100)Hz
Ex Time 00:49
BLC: On
Notch: On

EXStart 10.0 mm/mV
25 mm/Sec.

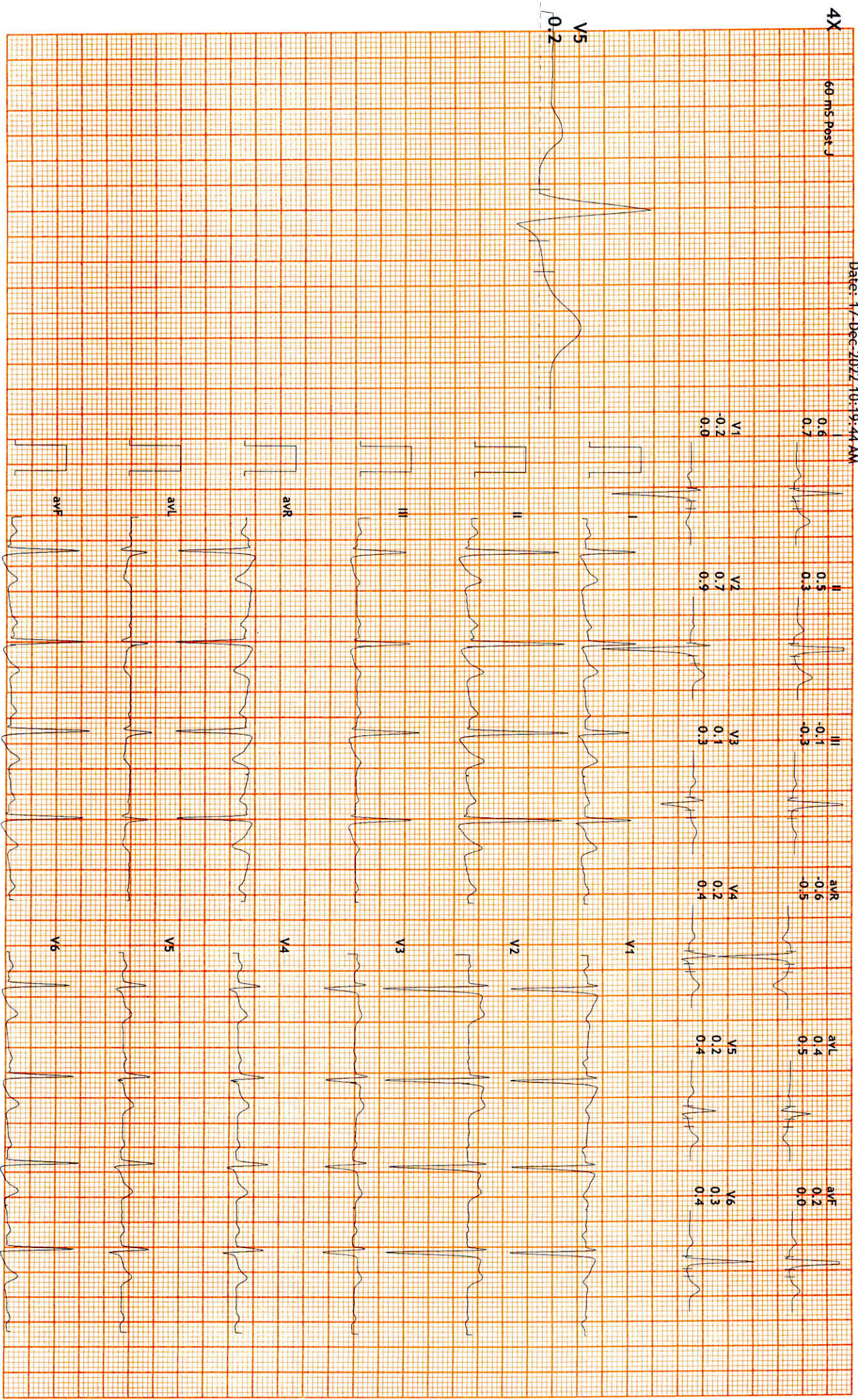

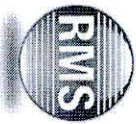

12 Lead + Median

Hope ICU Hospital Jabalpur MP
1505 Wright Town Jabalpur

13757742/Akhilesh Mishra HR: 93 bpm
36 Yrs/Female METS: 1.0
86 Kg/172 Cms BP: 140/90
Date: 17-Dec-2022 10:19:44 AM

MPHR: 50% of 184
Speed: 0.0 mph
Grade: 0.0%

Raw ECG BRUCE (1.0-100)Hz
Ex Time 00:45
BLC: On
Notch: On

HV
10.0 mm/mV
25 mm/Sec.

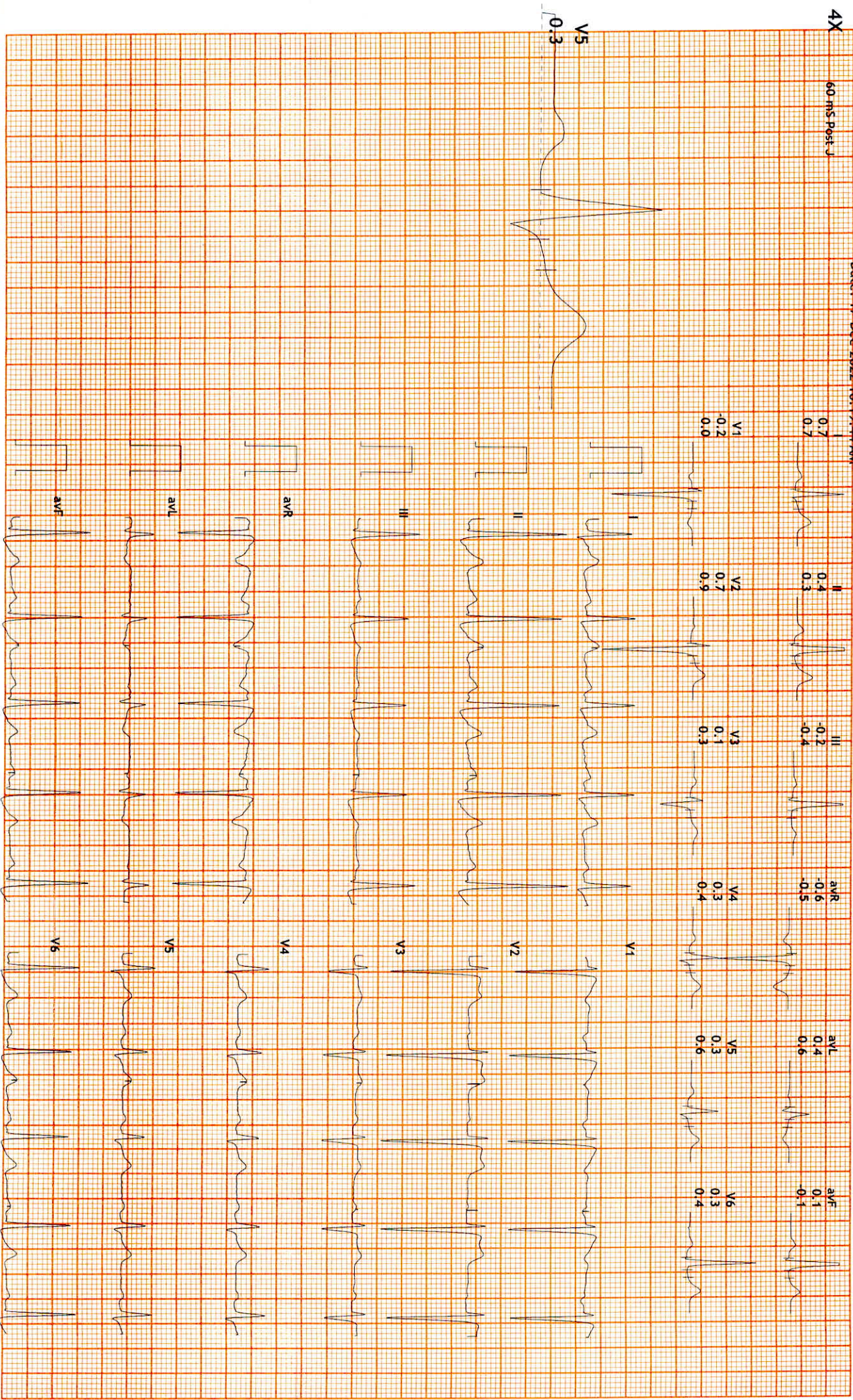

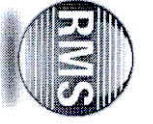

12 Lead + Median

Hope ICU Hospital Jabalpur MP
1505 Wright Town Jabalpur

13757742/Akhlesh Mishra
36 Yrs/Female
86 Kg/172 Cms
Date: 17-Dec-2022 10:19:44 AM

HR: 90 bpm
METs: 1.0
BP: 140/90

MPHR: 48% of 184
Speed: 0.0 mph
Grade: 0.0%

Raw ECG
BRUCE
(1.0-100)Hz

Ex Time 00:41
BLC : On
Notch : On

Standing
10.0 mm/mV
25 mm/Sec.

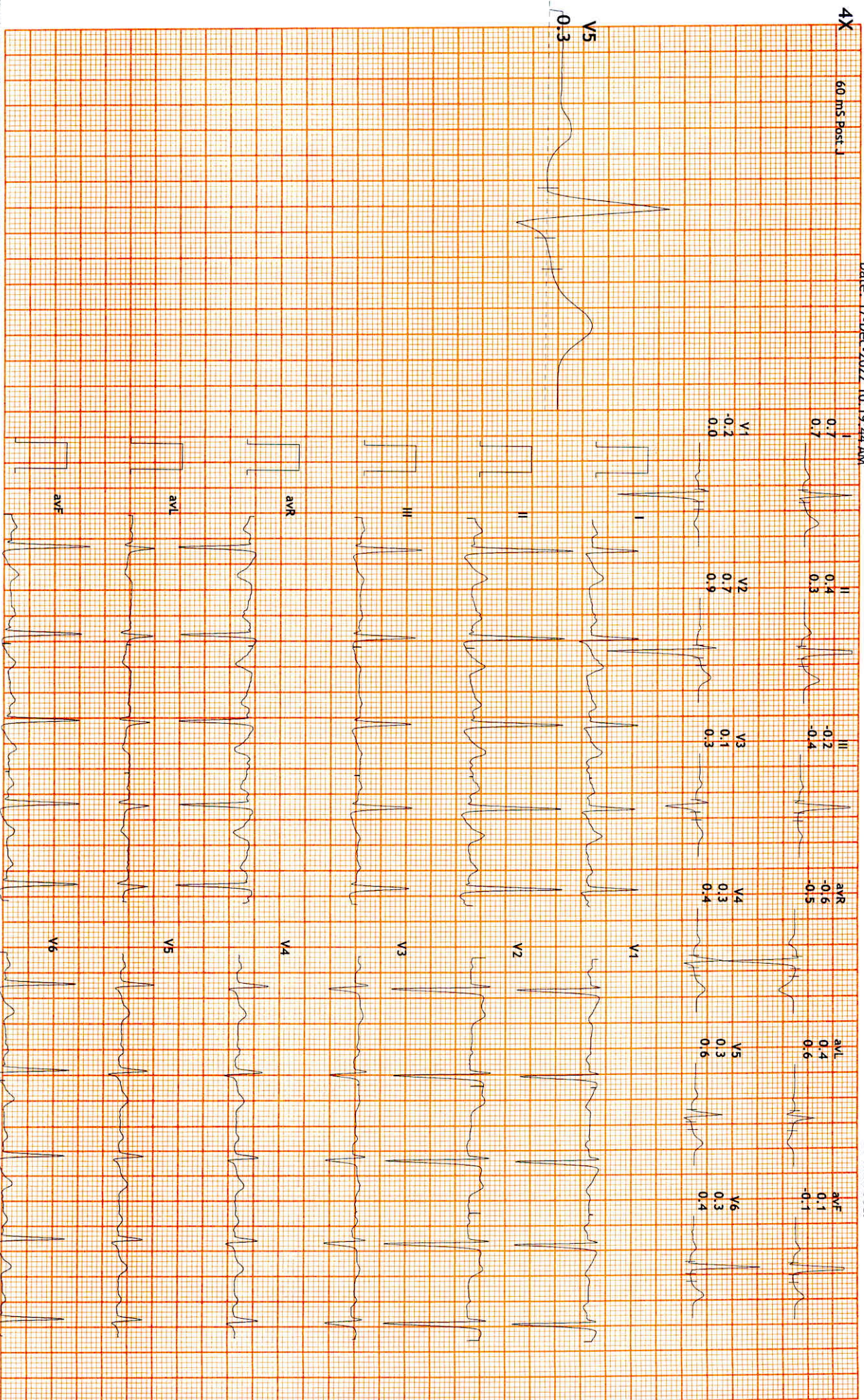

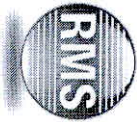

12 Lead + Median

13757742/Akhilesh Mishra: 90 bpm
36 Yrs/Female METS: 1.0
86 Kg/172 Cms BP: 140/90
Date: 17-Dec-2022 10:19:44 AM

MPHR: 48% of 184
Speed: 0.0 mph
Grade: 0.0%

Hope ICU Hospital Jabalpur MP
1505 Wright Town Jabalpur

Raw ECG BRUCE (1.0-100)Hz
Ex Time 00:37
BLC : On
Notch : On

Supine
10.0 mm/mV
25 mm/Sec.

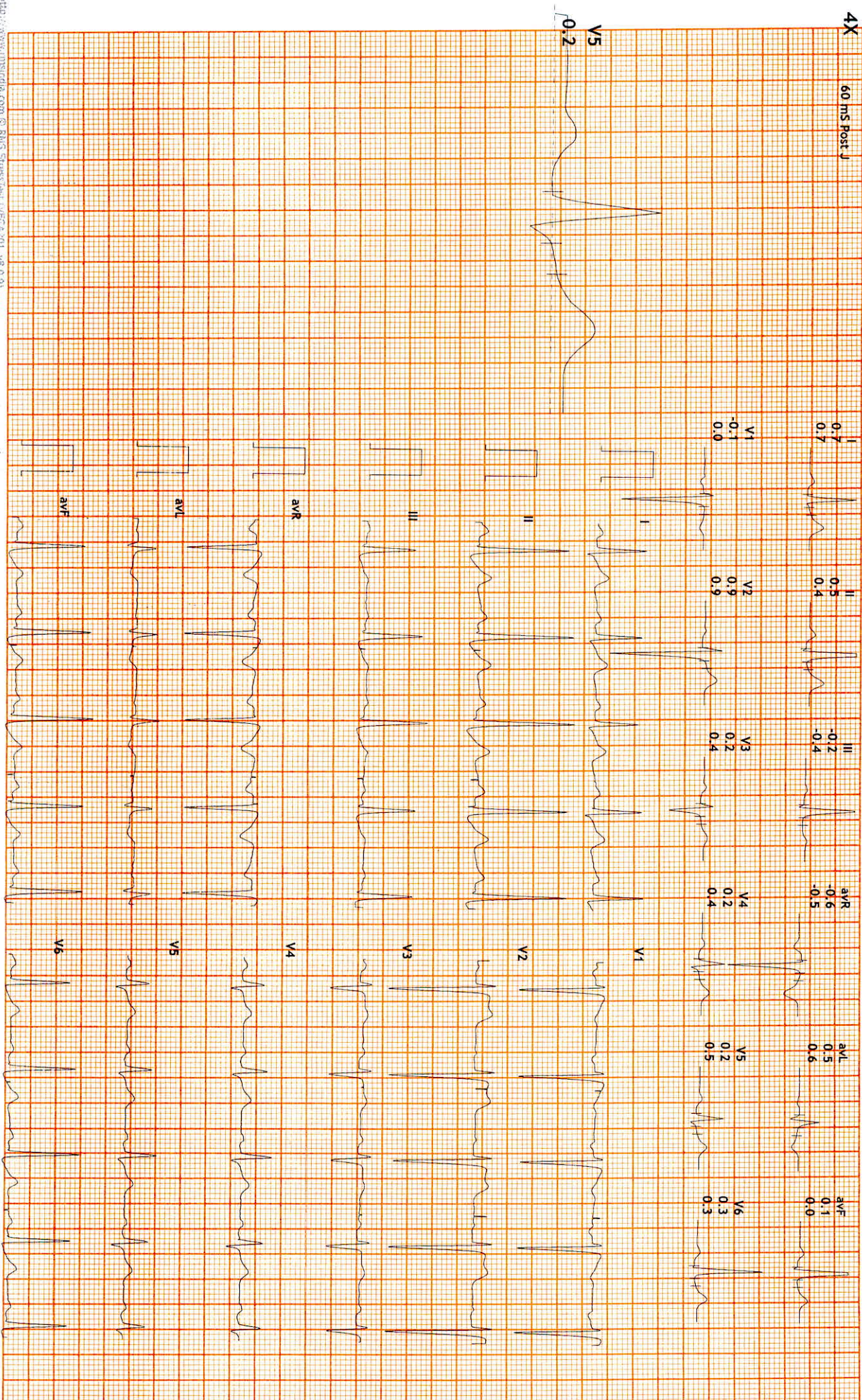

HOPE ICU & ADVANCED CRITICAL CARE HOSPITAL

1505, Wright Town, Near Keshav Kuti & Chanchala Bai College, JABALPUR- 482002 (M.P.)
(अस्पताल में ICU की सुविधा उपलब्ध नहीं है)



MEDICAL EXAMINATION REPORT

NAME: - MR. AKHILESH MISHRA

DATE: - 17-12-2022

| | | | | | |
|----------------|---|--------|----------------|---|--------|
| B.P. | - | 140/90 | Pulse | - | 82/min |
| Height | - | 172cm | Weight | - | 86kg |
| CHEST (Inhale) | - | 105cm | CHEST (Exhale) | - | 100cm |
| Abdomen | - | 100cm | Waist | - | 104cm |
| Hip | - | 110cm | BMI | - | 29.1 |

MEDICATION H/O - Diabetes since 2019. Metformin 500mg

ALCOHOL - 120 ml/week since 2021

SMOKING - 5 stick/day since 2020

R. S. - NVB

CVS - S1 S2

CNS - NAD

P/A- No Organomegaly

OPINION:- *Diabetic*

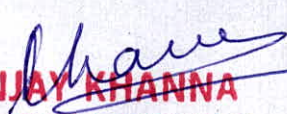
DR. SANJAY KHANNA
HOPE ICU HOSPITAL, JABALPUR
Reg. No. 6776
HOSP Reg. No. 457

DR. SANJAY KHANNA

HOPE ICU & ADVANCED CRITICAL CARE HOSPITAL

1505, Wright Town, Near Keshav Kuti & Chanchala Bai College, JABALPUR- 482002 (M.P.)
(अस्पताल में ICU की सुविधा उपलब्ध नहीं है)



NAME: - MR. AKHILESH MISHRA

DATE: - 17-12-2022

XRAY CHEST (PA)

- Bilateral lung fields are clear. No evidence of obvious consolidation.
- Cardiac shadow appears normal. Cardio thoracic ratio normal.
- Bilateral hilum appears normal.
- Bilateral costophrenic angle clear and domes are normal
- Aortic knuckle normal
- Rib cage appears grossly normal.
- Soft tissue shadow appears normal.

IMPRESSION: Chest X-ray reveals no significant abnormality.

Kindly correlate clinically.

DR. PALBHA KHANNA
CONSULTANT RADIOLOGIST
REG. NO. MP-27762

DR. SANJAY KHANNA
HOPE ICU HOSPITAL, JABALPUR
Reg. No. 6776
HOSP Reg. No. 457

DR. SANJAY KHANNA

HOPE ICU & ADVANCED CRITICAL CARE HOSPITAL

1505, Wright Town, Near Keshav Kuti & Chanchala Bai College, JABALPUR- 482002 (M.P.)
(अस्पताल में ICU की सुविधा उपलब्ध नहीं है)



MR. AKHILESH MISHRA

DATE:- 17-12-2022

ULTRASOUND WHOLE ABDOMEN

Liver is normal in size , outline and shows **grade II fatty changes**. No evidence of intrahepatic biliary radicals dilatation. Portal vein is normal.

Gall Bladder Shows normal wall thickness. No evidence of pericholecystic edema. No calculi seen. Common bile duct is normal.

Spleen is normal in size, outline and echopattern.

Pancreas shows normal outline and echopattern. No evidence of peripancreatic fluid seen. Pancreatic duct appears normal.

Both Kidneys are normal in size, location and outline. Cortical echogenicity and cortico-medullary differentiation is well maintained. PCS is compact. No calculi seen.

Urinary Bladder is well distended with normal wall thickness. Lumen is clear. No calculi / mass lesion noted.

Prostate is normal in size measure mm with volume cc, shows normal outline and echopattern.

No ascites is seen.

No pleural effusion seen on either side.

IMPRESSION: USG reveals

- **Grade II fatty liver**

Please correlate clinically.

DR. PALBHA KHANNA
CONSULTANT RADIOLOGIST
REG. NO. MP-27762

DR. SANJAY KHANNA
HOPE ICU HOSPITAL, JABALPUR
Reg. No. 6776
HOSP Reg. No. 457

DR. SANJAY KHANNA

HOPE ICU & ADVANCED CRITICAL CARE HOSPITAL

1505, Wright Town, Near Keshav Kuti & Chanchala Bai College, JABALPUR- 482002 (M.P.)
(अस्पताल में ICU की सुविधा उपलब्ध नहीं है)



OPHTHAL CHECKUP

NAME: - MR. AKHILESH MISHRA

DATE: - 17-12-2022

GROSS - NORMAL
EYELIDS / EYELASHES - NORMAL
SCHLERA - NORMAL
CORNEA - NORMAL
IRIS - NORMAL
PUPIL - REFLECTING TO LIGHT
VISION - NORMAL
LEFT EYE
(DISTANT VISION) - 6/6 WITHOUT GLASSES
RIGHT EYE
(DISTANT VISION) - 6/6 WITHOUT GLASSES
LEFT EYE
(NEAR VISION) - N-6 WITHOUT GLASSES
RIGHT EYE
(NEAR VISION) - N-6 WITHOUT GLASSES
COLOUR BLINDNESS - ABSENT
OPINION - NORMAL FINDINGS

DR. SANJAY KHANNA
HOPE ICU HOSPITAL, JABALPUR
Reg. No. 6776
HOSP Reg. No. 457

DR. SANJAY KHANNA

NAME:- MR. AKHILESH MISHRA AGE-36Y/M ECG REPORT DATE- 17-12-2022

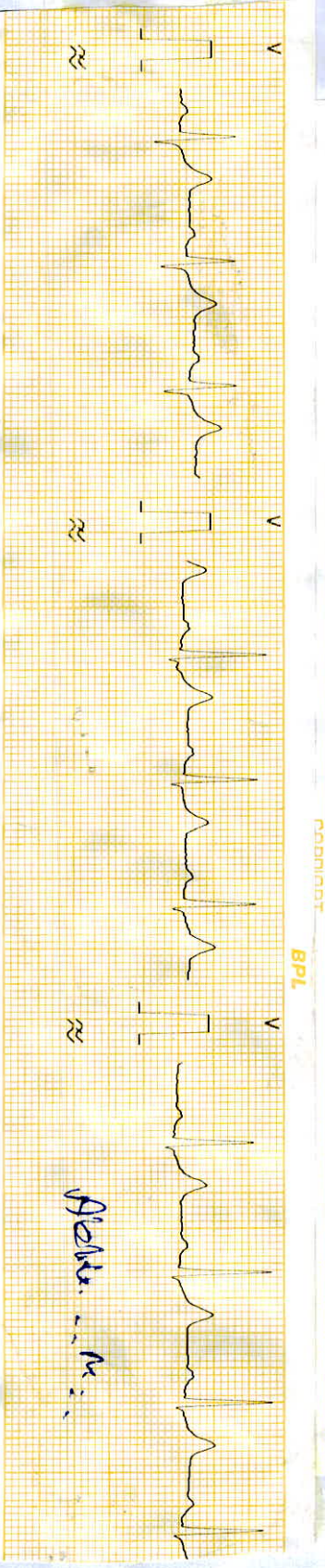
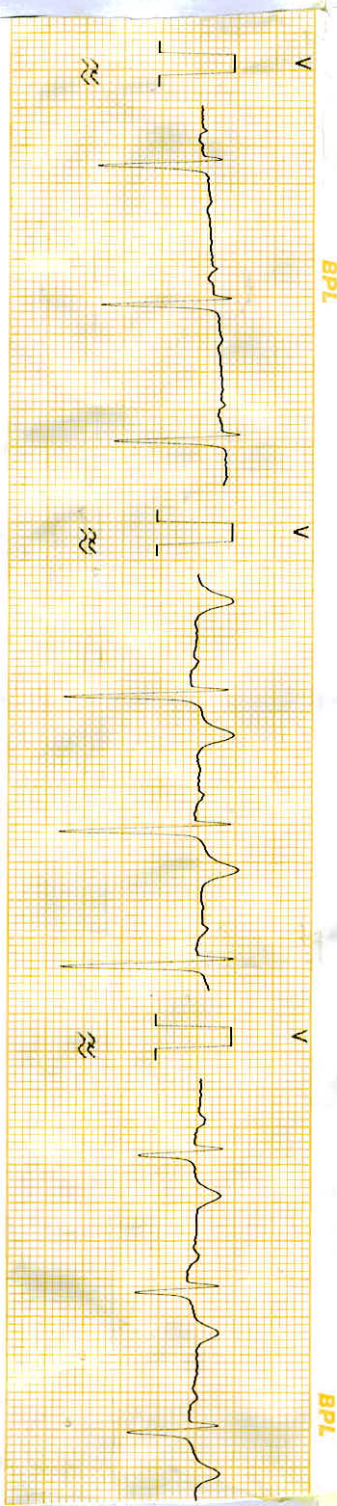
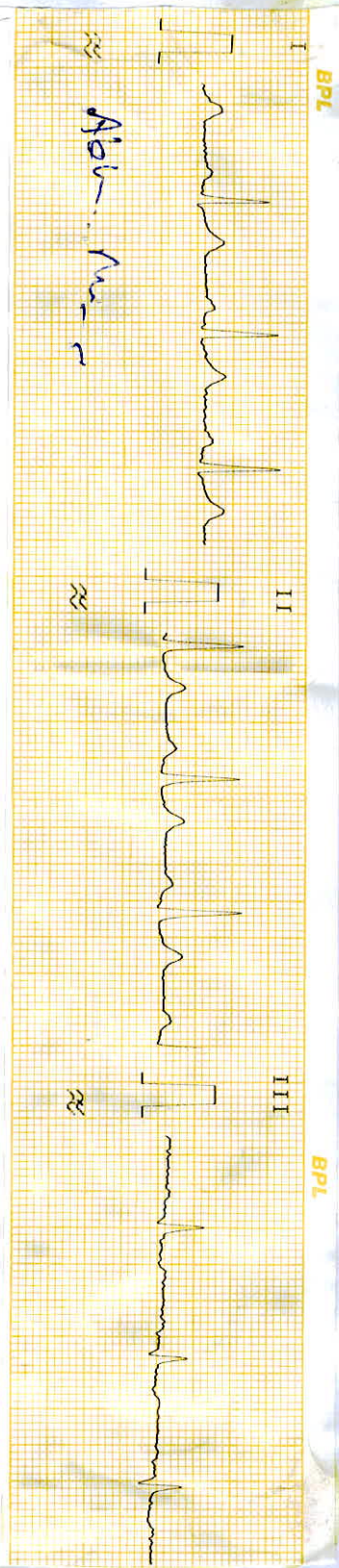

CARDIART

CARDIART

NAME:- MR. AKHILESH MISHRA AGE-36Y/MECG REPORT DATE- 17-12-2022

AURICULAR RATE- 79 /min PR- Normal
VENTRICULAR RATE- 79 /min QRS- Normal
AXIS- NAD ST- Isobestic
RHYTHUM- Regular T- up right
Q- Absent.

wow L at lent
Sanjay Khanna M.D.
HOPE HOSPITAL
Wright Town, Jabalpur (M.P.)
DR. SANJAY KHANNA
HOPE ICU HOSPITAL, JABALPUR
Reg. No. 6776
HOSP Reg. No. 457

सूचना विभाग
INCOME TAX DEPARTMENT

भारत सरकार
GOVT. OF INDIA

AKHILESH MISHRA
NALINI KANT MISHRA

19/03/1986
Permanent Account Number

BYHPM8283R

447
78015572

Akhil Mishra
signature



X Akhilesh Mishra

Sanjay Khanna
DR. SANJAY KHANNA
HOPE ICU HOSPITAL, JABALPUR
Reg. No. 6776
HOSP Reg. No. 457

आयकर विभाग
INCOME TAX DEPARTMENT



भारत सरकार
GOVT. OF INDIA

AKHILESH MISHRA

NALINI KANT MISHRA

19/03/1986

Permanent Account Number

BYHPM8283R

Akhilesh Mishra
Signature

467
78015572

