

MER- MEDICAL EXAMINATION REPORT

Date of Examination	26/10/24		
NAME	Swati Singh		
AGE	29	Gender	F.
HEIGHT(cm)	164	WEIGHT (kg)	67 BMS-24.9
B.P.	100/70		
ECG	Normal		
X Ray	Normal		
Vision Checkup	→		
Present Ailments	None		
Details of Past ailments (If Any)	None		
Comments / Advice : She /He is Physically Fit	Medicament Free		

 Dr. Smita Dasgupta
 Signature with Stamp of Medical Examiner
 MBBS, DCP
 Reg. No. 27370



You have been informed that dental, dietician, ^{opt.}
ent consultations is not available at our
centre. if you are ready than test can be start .
2D echo test facility is not available at our centre,
instead we do TMT **test**.

If you are ready then your test can be start.

Handwritten signature



PAP Test में अपने पर्य-जल कारण से ही वरत रही है।

Sudhi Singh
26/1/25



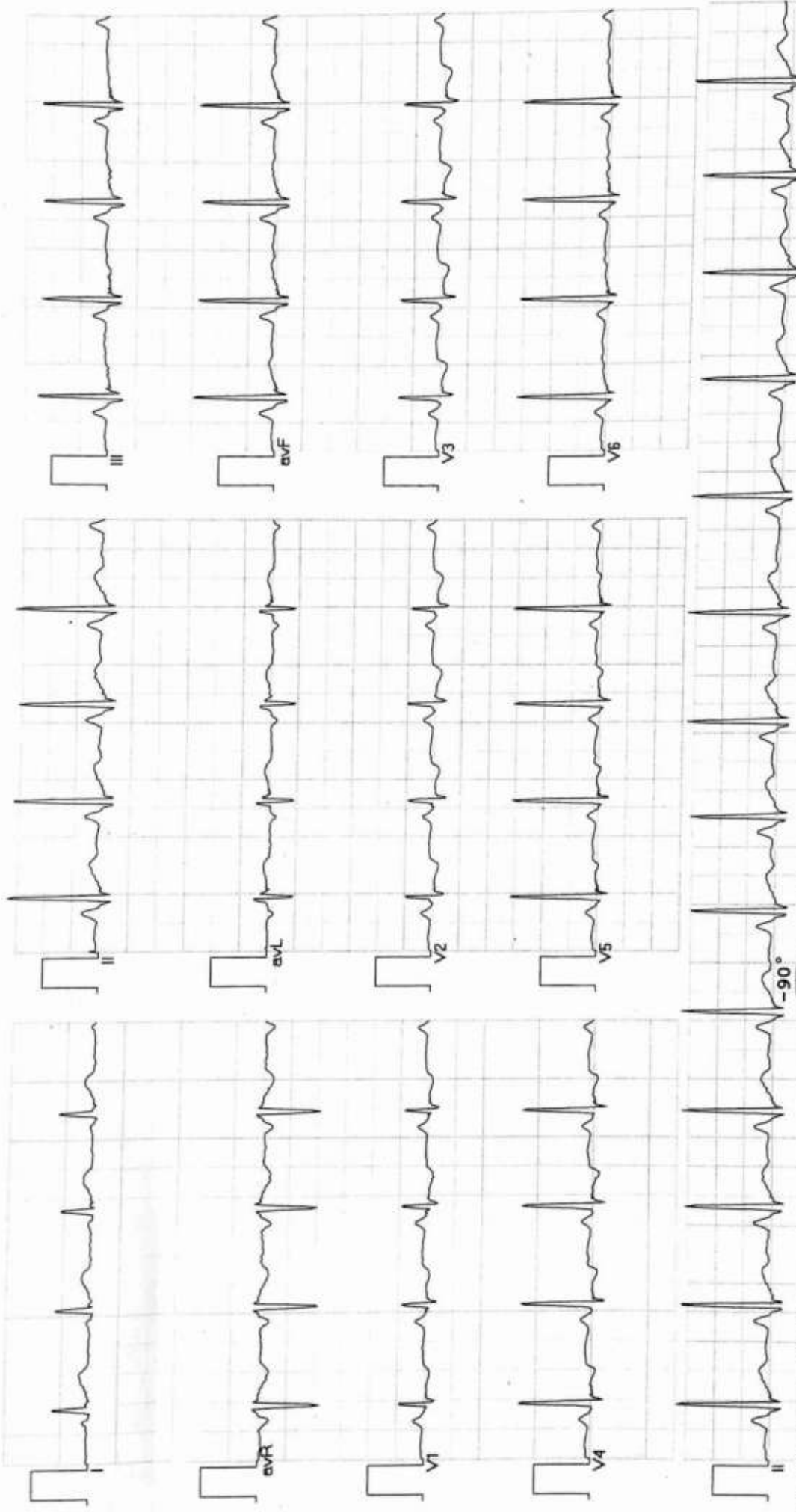

Vent Rate : 85 bpm
 PR Interval : 118 ms
 QRS Duration : 80 ms
 QT/QTc Int : 336/380 ms
 P-QRS-T axis: 79.00° 61.00° 13.00°

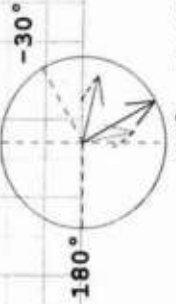

Normal ECG

[Signature]

CLINIC :

1/4A, Vineet Khand, (Opp Jaipuria Management)
Gpmti Nagar, Lucknow - 226 010
Ph.: 0522-4008184, 4308184 • 8112323230
Mob.: 7618884441, 9450389932, 8177063877

Date	: 26-Oct-2024			
Name	: Mrs. SWATI SINGH		Age	: 28 Yrs.
Ref.By	: APOLLO HEALTH		Sex	: Female
Haemoglobin	13.0	gm%	11 - 14	
Total Leucocyte Count	7500	Cells/cumm.	4000-11000	
Differential Leucocyte Count				
Polymorphs	58	%	45 - 70	
Lymphocytes	33	%	20 - 45	
Eosinophils	03	%	0 - 6	
Monocytes	06	%	0 - 8	
Basophils	00	%	0 - 1	
Erythrocyte Sedimentation Rate (Wintrobe)				
ESR	18	mm in 1st Hr.	0 - 19	
PCV	40.9	cc%	40 - 52	
Corrected ESR	08	mm in 1st Hr.	0 - 19	
Platelet Count	1.17	lakh/cumm.	1.5 - 4.0	
Red Cells Count	4.39	million/cmm	3.90 to 4.60	
Absolute values				
MCV	93.2	fL	77 - 97	
MCH	29.7	pg	27 - 31	
MCHC	31.8	gm /dl	31 - 34	
Plasma Glucose - F GOD-POD Method	79	mg/dl	70 - 110	
Plasma Glucose - PP GOD POD Method	147	mg/dl	110 - 170	
Blood Group & Rh	"O" Positive			

Dr. Sanjay Rastogi
M.B.B.S., DCP, CRIAT (BARC)

Dr. Smita Rastogi
Contd... M.B.B.S., DCP

Results, adhering to W.H.O. and International Federation of Clinical Chemists Quality Control Standards.

SAMPLE COLLECTION FACILITY AVAILABLE

Report needs clinicopathological correlation ♦ Not for Medico Legal Purpose

e-mail : mpdcgn@gmail.com ♦ For online reports - www.modernpath.in

♦ Please ask for your computerized bill ♦ Pay only the printed collection charges

CLINIC :

1/4A, Vineet Khand, (Opp Jaipuria Management)
Gomti Nagar, Lucknow - 226 010
Ph.: 0522-4008184, 4308184 • 8112323230
Mob.: 7618884441, 9450389932, 8177063877

Date	: 26-Oct-2024	Age	: 28 Yrs.
Name	: Mrs. SWATI SINGH	Sex	: Female
Ref.By	: APOLLO HEALTH		

KFT			
UREA	18.2	mg %	15 - 50
CREATININE	0.67	mg %	0.5 - 1.5
URIC ACID	4.9	mg %	2 - 6
CALCIUM	9.3	mg %	8.8 - 10.0

LFT T&D			
Total Bilirubin	0.69	mg%	0.2 - 1.0
Direct Bilirubin	0.21	mg%	0.0 to 0.40
Indirect Bilirubin	0.48	mg%	0.10 to 0.90
S.G.P.T	14	IU/L	5 - 40
S.G.O.T	12	IU/L	5 - 50
ALP	72	IU/L	35 to 104

Serum Gamma G.T.	16	IU/L	11 - 50
------------------	----	------	---------

Urine Sugar (Fasting)	NIL
-----------------------	-----

Urine Sugar (PP)	NIL
------------------	-----

Page 2
Dr. Sanjay Rastogi
M.B.B.S., DCP, CRIAT (BARC)

Dr. Smita Rastogi
Contd... M.B.B.S., DCP

Results, adhering to W.H.O. and International Federation of Clinical Chemists Quality Control Standards.

SAMPLE COLLECTION FACILITY AVAILABLE

Report needs clinicopathological correlation ♦ Not for Medico Legal Purpose

e-mail : mpdcgn@gmail.com ♦ For online reports - www.modernpath.in

♦ Please ask for your computerized bill ♦ Pay only the printed collection charges



MODERN PATHOLOGY & DIAGNOSTIC CENTRE

Dr. R. P. Rastogi
M.B.B.S., M.D. (Path & Bact)



CLINIC :
1/4A, Vineet Khand, (Opp Jaipuria Management)
Gomti Nagar, Lucknow - 226 010
Ph.: 0522-4008184, 4308184 • 8112323230
Mob.: 7618884441, 9450389932, 8177063877

Date	: 26-Oct-2024		
Name	: Mrs. SWATI SINGH	Age	: 28 Yrs.
Ref.By	: APOLLO HEALTH	Sex	: Female

LIPID PROFILE

Triglycerids	96	mg%	70 - 190
S. Cholestrol S.	137	mg%	130 - 230
S. HDL Cholestrol	40.4	mg%	35 - 75
S. LDL Cholestrol	77.4	mg%	75 - 150
VLDL	19.2	mg%	0 - 34
Chol / HDL factor	3.39		
LDL / HDL Factor	1.92		

COMMENTS

- * Triglycerides (TG) are the main dietary lipids. Cholesterol constitutes a small part of the dietary lipids, it is mostly synthesised in the liver. Both TG and Chol. are transported through the plasma by lipoproteins (Chylomicrons, VLDL, LDL, IDL, HDL).
- * LDL is the major cholesterol particle in plasma and high levels are strongly implicated in the formation of atheroma. An increase in the LDL leads to hypercholesterolemia, and therefore a risk factor for IHD. LDL increases with age particularly in females. Oestrogen lower LDL and raise HDL. Raised chol. in females is mostly due to disturbed thyroid function.
- * Increase in VLDL leads to hyperglyceridaemia. Raised TGs are associated with increased risk of CHD. Very high TGs increase the risk of Pancreatitis. Cholesterol is often raised due to Diabetes, Renal disease, Diuretic or Betablocker therapy.

TYPES OF HYPERLIPOPROTEINEMIAS

TYPE 1: Normal cholesterol TG greatly raised	TYPE 3: Cholesterol increased TG increased
TYPE 2a: Cholesterol increased LDL increased TG normal	TYPE 4: Cholesterol normal /increased VLDL increased TG increased
TYPE 2b Chol. increased VLDL raised TG increased LDL increased	TYPE 5: Cholesterol increased LDL reduced VLDL increased TG greatly increased

Dr. Sanjay Rastogi
M.B.B.S., DCP, CRIAT (BARC)

Dr. Smita Rastogi
Contd... M.B.B.S., DCP

Results, adhering to W.H.O. and International Federation of Clinical Chemists Quality Control Standards.

SAMPLE COLLECTION FACILITY AVAILABLE

Report needs clinicopathological correlation ♦ Not for Medico Legal Purpose

e-mail : mpdcgn@gmail.com ♦ For online reports - www.modernpath.in

♦ Please ask for your computerized bill ♦ Pay only the printed collection charges

CLINIC :

1/4A, Vineet Khand, (Opp Jaipuria Management)
Gomti Nagar, Lucknow - 226 010
Ph.: 0522-4008184, 4308184 • 8112323230
Mob.: 7618884441, 9450389932, 8177063877

Date : 26-Oct-2024

Name : **Mrs. SWATI SINGH**

Age : 28 Yrs.

Ref.By : APOLLO HEALTH

Sex : Female

Glycosylated Haemoglobin

Glycosylated Haemoglobin 5.2 % 4.5 TO 6.0

=====

INTERPRETATION AND COMMENTS

=====

NON DIABETIC : 4.5 to 6.0 %
GOOD CONTROL: 6.0 to 7.0
FAIR CONTROLLED 7.0 AND 8.0
UNCONTROLLED 8.0 AND ABOVE

Glycosylated haemoglobin is the adducted glucose in the haemoglobin of the red blood cells, this adduction is stable for the life time of the RBC (i.e 120 days). There fore the measure of glycosylated haemoglobin reflects the average blood glucose concentration over the preseding several weeks. The sudden change in blood glucose level would not effect the glycosylated haemoglobin level ,which serves as a better marker of long term metabolic control and the efficacy of therapy.

Dr. Sanjay Rastogi
M.B.B.S., DCP, CRIAT (BARC)

Dr. Smita Rastogi
Contd... M.B.B.S., DCP

Results, adhering to W.H.O. and International Federation of Clinical Chemists Quality Control Standards.

SAMPLE COLLECTION FACILITY AVAILABLE

Report needs clinicopathological correlation ♦ Not for Medico Legal Purpose

e-mail : mpdcgn@gmail.com ♦ For online reports - www.modernpath.in

♦ Please ask for your computerized bill ♦ Pay only the printed collection charges



MODERN PATHOLOGY & DIAGNOSTIC CENTRE

DIAGNOSTIC CENTRE

Dr. R. P. Rastogi
M.B.B.S., M.D. (Path & Bact)



CLINIC :

1/4A, Vineet Khand, (Opp Jaipuria Management)
Gomti Nagar, Lucknow - 226 010
Ph.: 0522-4008184, 4308184 • 8112323230
Mob.: 7618884441, 9450389932, 8177063877

Date	: 26-Oct-2024	Age	: 28 Yrs.
Name	: Mrs. SWATI SINGH	Sex	: Female
Ref.By	: APOLLO HEALTH		

THYROID TEST

Tri-iodothyronine (T3)	1.75	nmol/L	0.50 to 2.50
Thyroxine (T4)	7.12	mcg/dL	5.0 to 12.5
Thyroid Stimulating Hormone (TSH)	1.25	mIU/ ml	0.3 to 6.0

=====

COMMENTS

=====

- 1) Primary hyperthyroidism is accompanied by elevated Serum T3 and T4 values along with depressed TSH levels.
- 2) Primary Hypothyroidism is accompanied by depressed serum T3 and T4 values and elevated serum TSH levels.
- 3) Normal T4 levels accompanied by high T3 levels are seen in patients with T3 thyrotoxicosis.
- 4) Slightly elevated T3 levels may be found in pregnancy and estrogen therapy, while depressed levels maybe encountered in severe illness, malnutrition, renal failure and during therapy with drugs like propranolol and propylthiouracil.
- 5) Elevated TSH levels may also be indicative of TSH secreting Pituitary Tumour.

Dr. Sanjay Rastogi
M.B.B.S., DCP, CRIAT (BARC)

Dr. Smita Rastogi
Contd., M.B.B.S., DCP

Results, adhering to W.H.O. and International Federation of Clinical Chemists Quality Control Standards.

SAMPLE COLLECTION FACILITY AVAILABLE

Report needs clinicopathological correlation ♦ Not for Medico Legal Purpose

e-mail : mpdcgn@gmail.com ♦ For online reports - www.modernpath.in

♦ Please ask for your computerized bill ♦ Pay only the printed collection charges

CLINIC :
1/4A, Vineet Khand, (Opp Jaipuria Management)
Gomti Nagar, Lucknow - 226 010
Ph.: 0522-4008184, 4308184 • 8112323230
Mob.: 7618884441, 9450389932, 8177063877

Date	: 26-Oct-2024		
Name	: Mrs. SWATI SINGH	Age	: 28 Yrs.
Ref.By	: APOLLO HEALTH	Sex	: Female

Urine Examination

PHYSICAL			
Colour	Straw		
Turbidity	Nil		
Deposit	Nil		
Reaction	Acidic		
*Specific Gravity	1.015		
CHEMICAL			
Protein	Nil		
Sugar	Nil		
*Bile Salts	Nil		
*Bile Pigments	Nil		
Phosphate	Nil		
MICROSCOPIC			
Pus Cells	Nil	/hpf	
Epithelial Cells	1-2	/hpf	
Red Blood Cells	Nil	/hpf	
Casts	Nil		
Crystals	Nil		
Others	Nil		

Dr. Sanjay Rastogi
M.B.B.S., DCP, CRAT (BARC)

Dr. Smita Rastogi
M.B.B.S., DCP

Results, adhering to W.H.O. and International Federation of Clinical Chemists Quality Control Standards.

SAMPLE COLLECTION FACILITY AVAILABLE

Report needs clinicopathological correlation ♦ Not for Medico Legal Purpose

e-mail : mpdcgn@gmail.com ♦ For online reports - www.modernpath.in

♦ Please ask for your computerized bill ♦ Pay only the printed collection charges

MODERN PATHOLOGY AND DIAGNOSTIC CENTER

Gomti Nagar lucknow

Report



SWATI SINGH / 28 Yrs / F / 164 Cms / 67 Kg
 Date: 26 - 10 - 2024 Refd By : APOLLO HEALTH Examined By:

Stage	Time	Duration	Speed(Kmph)	Elevation	METs	Rate	% THR	BP	RPP	PVC	Comments
Supine	00:04	0:04	00.0	00.0	01.0	091	47 %	100/70	091	00	
Standing	00:08	0:04	00.0	00.0	01.0	091	47 %	100/70	091	00	
HV	00:12	0:04	00.0	00.0	01.0	091	47 %	100/70	091	00	
ExStart	00:15	0:03	02.7	10.0	01.1	091	47 %	100/70	091	00	
BRUCE Stage 1	03:15	3:00	02.7	10.0	04.7	147	77 %	118/80	173	00	
BRUCE Stage 2	06:15	3:00	04.0	12.0	07.1	179	93 %	124/86	221	00	
PeakEx	06:24	0:09	05.5	14.0	07.3	182	95 %	132/88	240	00	
Recovery	07:24	1:00	00.0	00.0	01.2	153	80 %	128/84	195	00	
Recovery	08:24	2:00	00.0	00.0	01.0	130	68 %	124/80	161	00	
Recovery	09:24	3:00	00.0	00.0	01.0	126	66 %	120/80	151	00	
Recovery	09:39	3:15	00.0	00.0	01.0	123	64 %	120/80	147	00	

FINDINGS :

Exercise Time : 06:09
 Max HR Attained : 182 bpm 95% of Target 192
 Max BP Attained : 132/88 (mm/Hg)
 Max WorkLoad Attained : 7.3 Fair response to induced stress

Test End Reasons : Fatigue

REPORT :

CONCLUSIONS:

1. STRESS TEST IS NEGATIVE FOR EXERCISE INDUCED ISCHAEMIC HEART DISEASE.

(Signature)
 Dr. A. Singh
 Reg. No. 44359



BRUCE:Supine(0:05)

MODERN PATHOLOGY AND DIAGNOSTIC CENTER

SWATI SINGH / 28 Yrs / F / 164 Cms / 67 Kg / HR : 91

Date: 26 - 10 - 2024 METS: 1.0/ 91 bpm 47% of THR BP: 100/70 mmHg Combined Medians/ BLC On/ HF 0.05 Hz/LF 35 Hz ExTime: 00:00 0.0 Kmph 0.0%

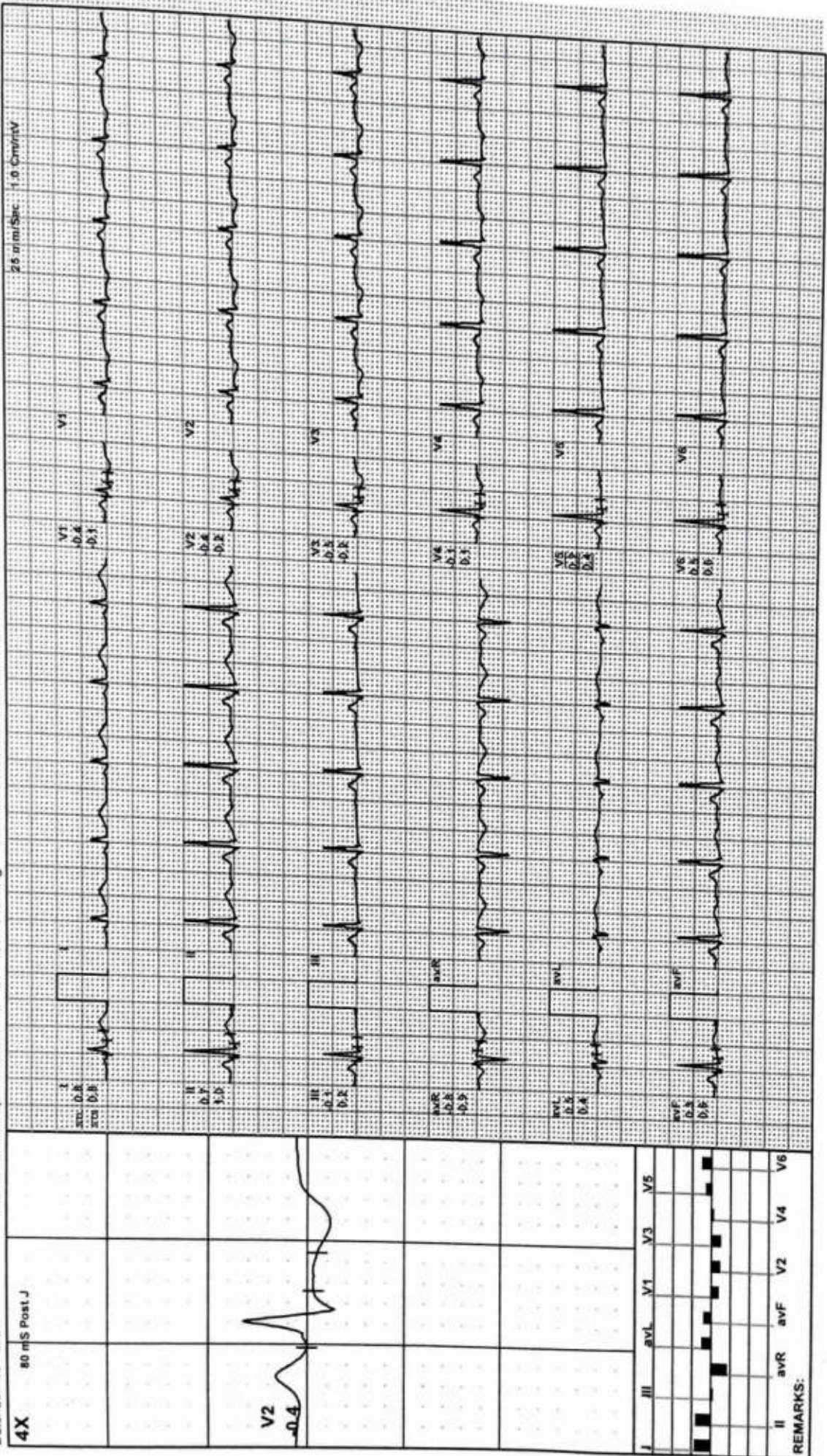

REMARKS:



BRUCE: Standing(0:04)

MODERN PATHOLOGY AND DIAGNOSTIC CENTER

SWATI SINGH / 28 Yrs / F / 164 Cms / 67 Kg / HR : 91

Date: 26-10-2024 MIETS: 1.0/ 91 bpm 47% of THR BP: 100/70 mmHg Combined Medians/ BLC On/ Notch On/ HF 0.05 Hz/LF 35 Hz ExTime: 00:00 0.0 Kmph, 0.0%

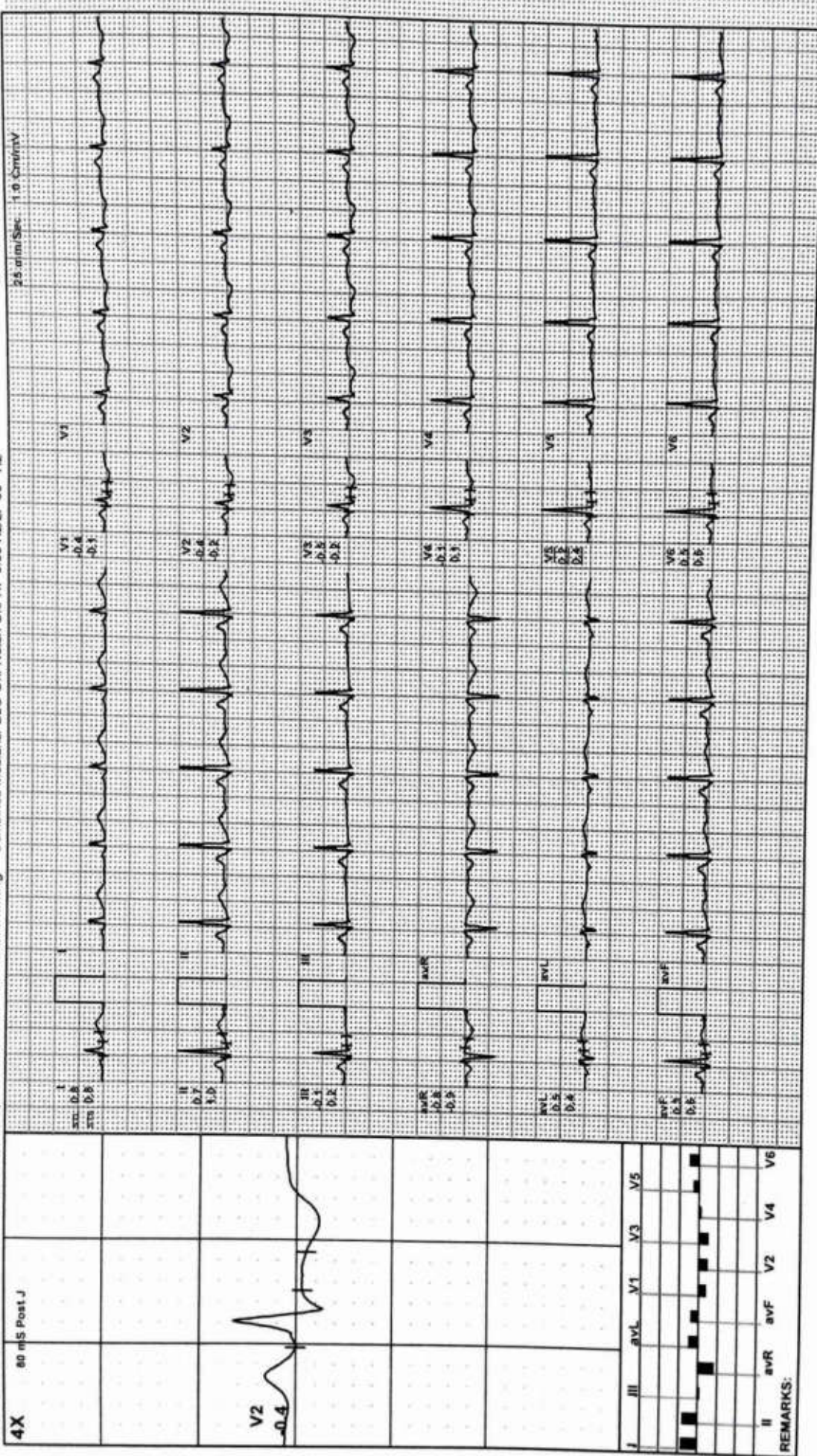

4X 80 mS Post J



Lead	I	II	III	aVR	aVL	aVF	V1	V2	V3	V4	V5	V6
Q												
R												
S												
T												

REMARKS:



BRUCE:HV(0:04)

MODERN PATHOLOGY AND DIAGNOSTIC CENTER

SWATI SINGH / 28 Yrs / F / 164 Cms / 67 Kg / HR : 91

Date: 26 - 10 - 2024

METS: 1.0/ 91 bpm 47% of THR BP: 100/70 mmHg

Combined Medians/ BLC On/ Notch On/ HF 0.05 Hz/LF 35 Hz

ExTime: 00:00 0.0 Kmph, 0.0%

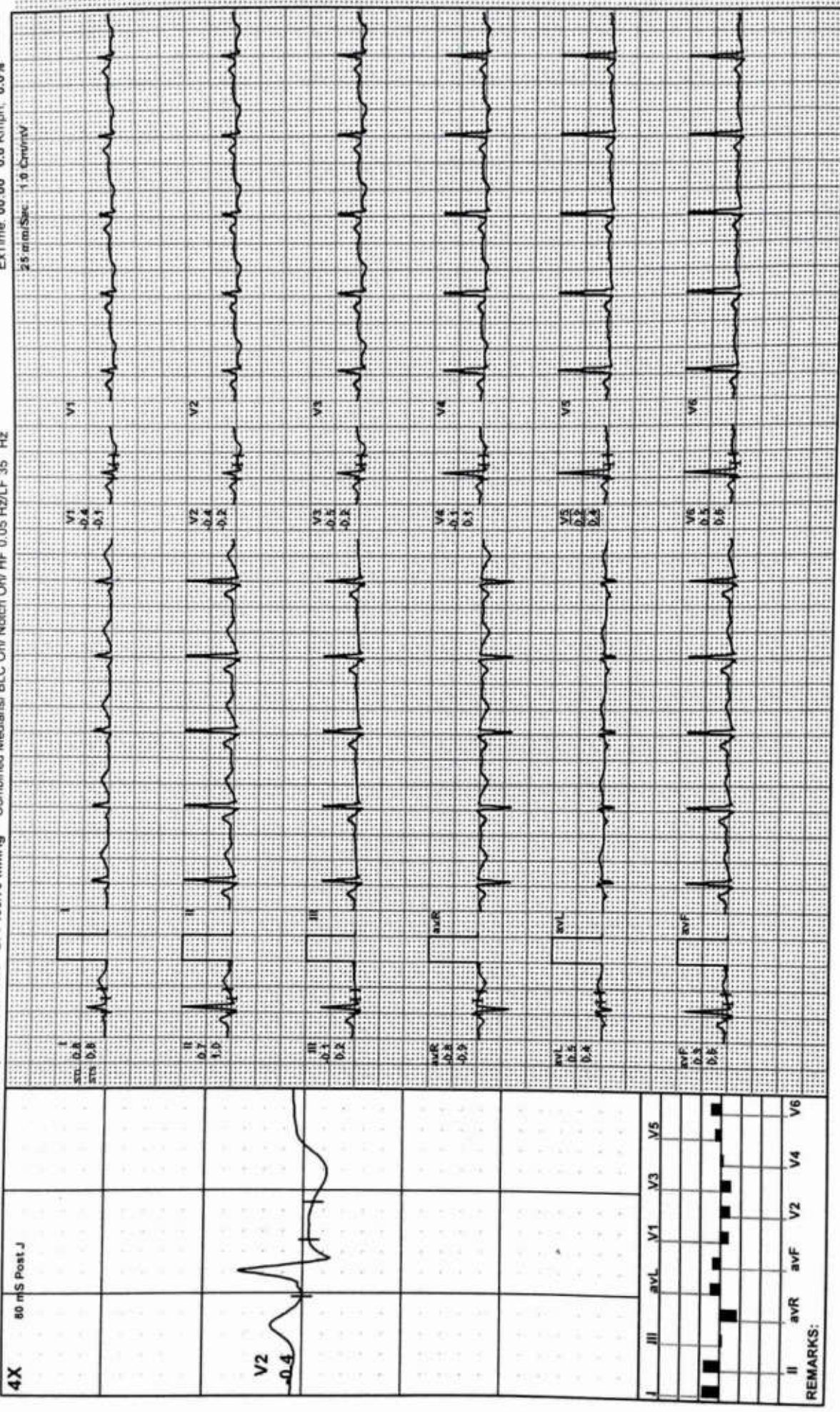

MODERN PATHOLOGY AND DIAGNOSTIC CENTER

SWATI SINGH / 28 Yrs / F / 164 Cms / 67 Kg / HR : 91

ExStart



Date: 26-10-2024 METS: 1.1/ 91 bpm 47% of THR BP: 100/70 mmHg Combined Medians/ BLC On/ Notch On/ HF 0.05 Hz/LF 35 Hz ExTime 00:00 2.7 Km/h 10.0%

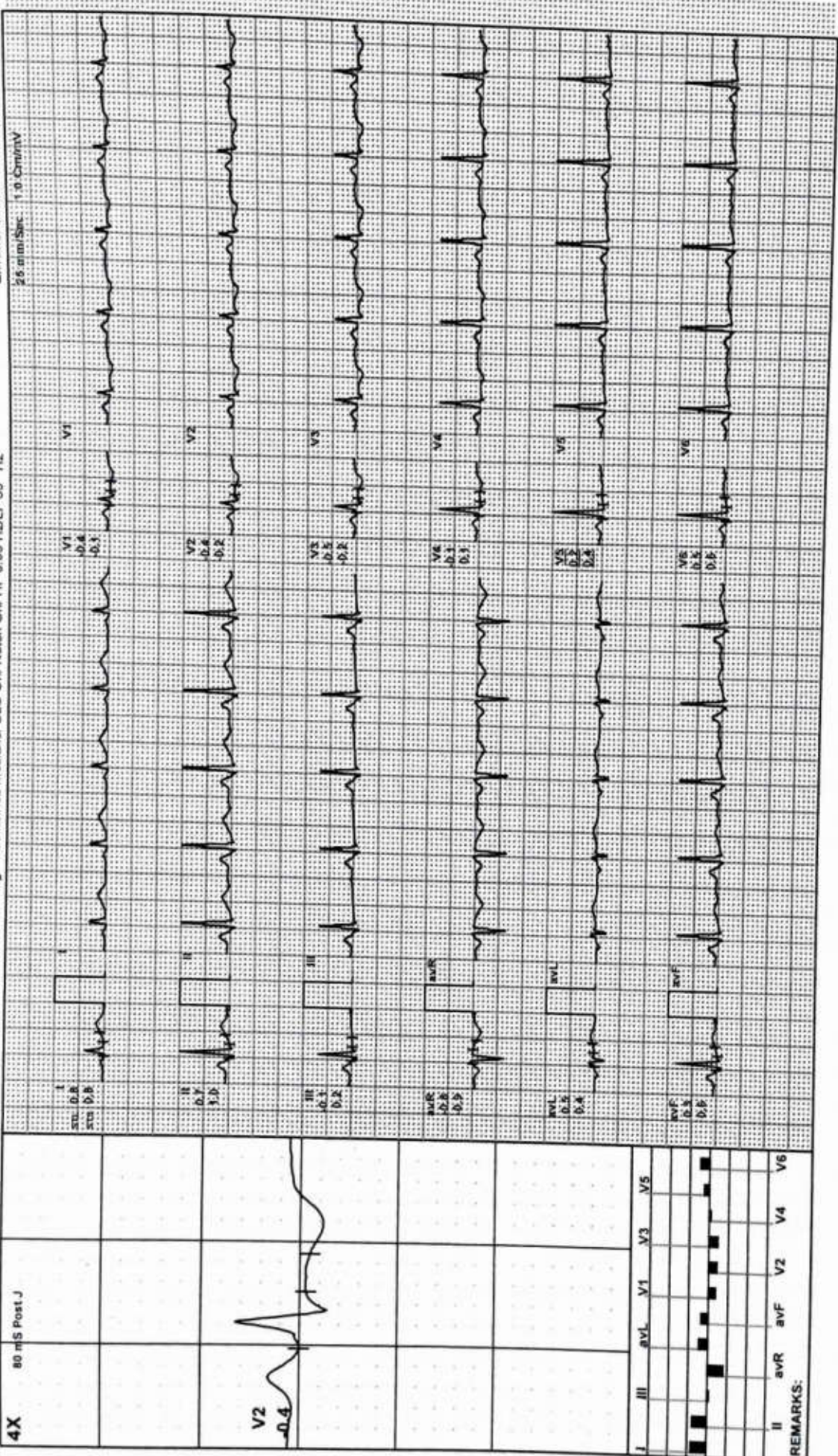

4X

80 mS Post J

V2

Lead	II	III	aVR	aVL	aVF	V1	V2	V3	V4	V5	V6
ST-T	■	■	■	■	■	■	■	■	■	■	■

REMARKS:

MODERN PATHOLOGY AND DIAGNOSTIC CENTER

SWATI SINGH / 28 Yrs / F / 164 Cms / 67 Kg / HR : 147

BRUCE:Stage 1(3:00)



Date: 26 - 10 - 2024

METS: 4.7/ 147 bpm 77% of THR BP: 118/80 mmHg Combined Medians/BLC On/ Notch On/ HF 0.05 Hz/LF 35 Hz

ExTime 03:00 2.7 Km/ph 10.0%

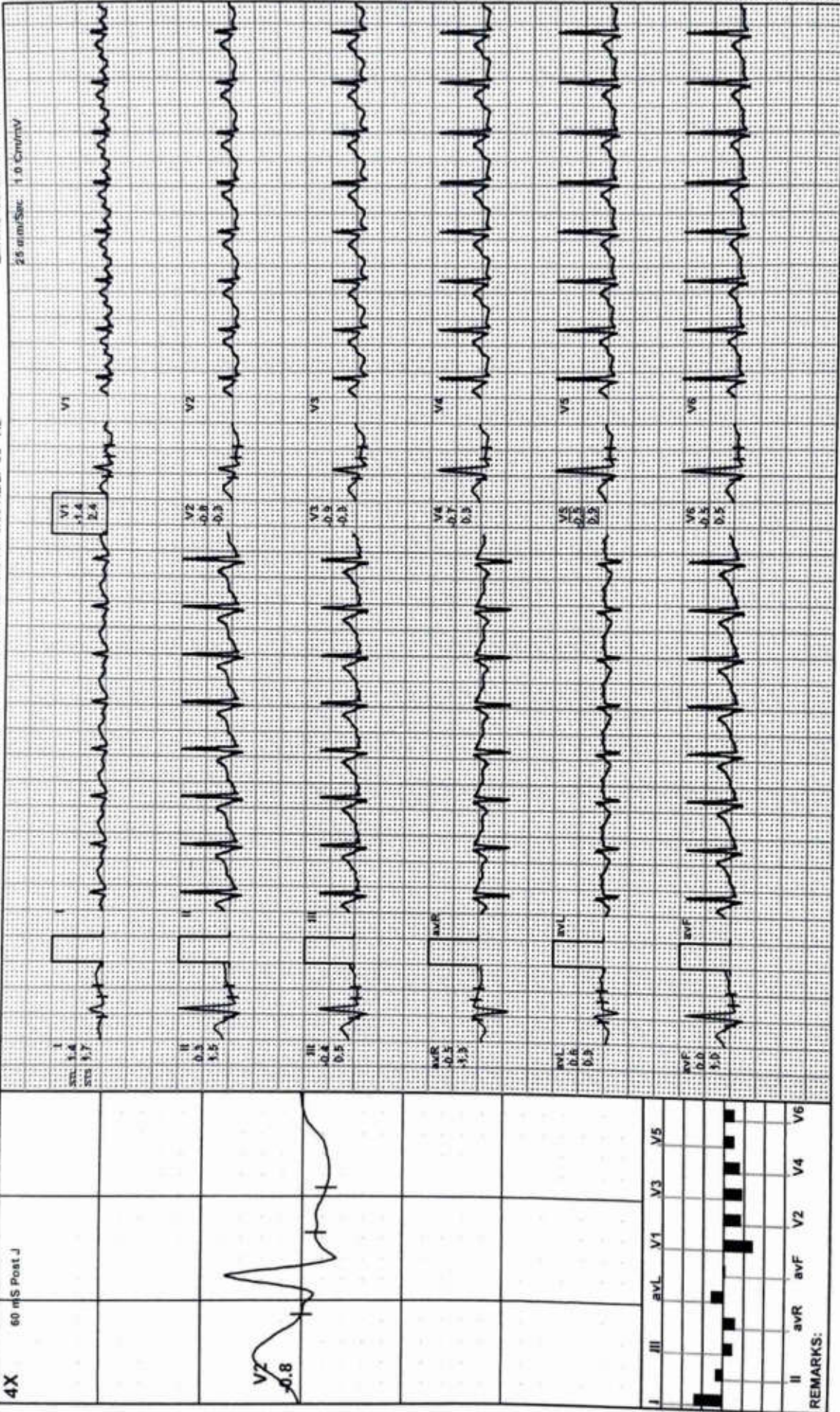

MODERN PATHOLOGY AND DIAGNOSTIC CENTER

SWATI SINGH / 28 Yrs / F / 164 Cms / 67 Kg / HR : 179

BRUCE: Stage 2(3:00)



Date: 26-10-2024

METS: 7.1/ 179 bpm 93% of THR BP: 124/86 mmHg

Combined Medians/ BLC Onv Notch Onv HF 0.05 Hz/LF 35 Hz

ExTime: 06:00 4.0 Km/ph. 12.0%

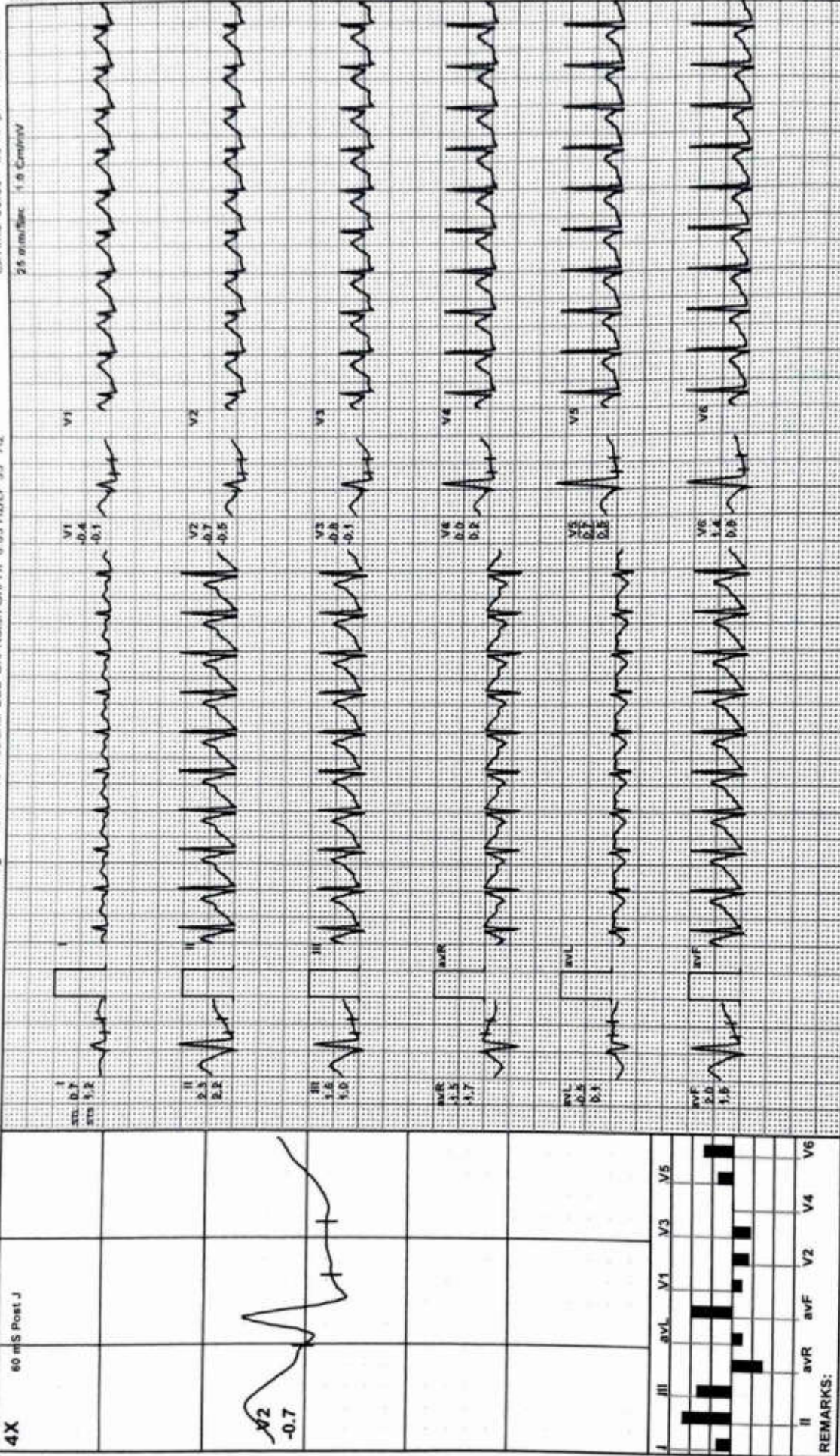

REMARKS:

MODERN PATHOLOGY AND DIAGNOSTIC CENTER

SWATI SINGH / 28 Yrs / F / 164 Cms / 67 Kg / HR : 182

PeakEx



ExTime: 06:09 5.5 Km/h, 14.0%

Combined Medians/ BLC On/ Notch On/ HF 0.05 Hz/LF 35 Hz

METS: 7.3/ 182 bpm 95% of THR BP: 132/88 mmHg

Date: 26 - 10 - 2024

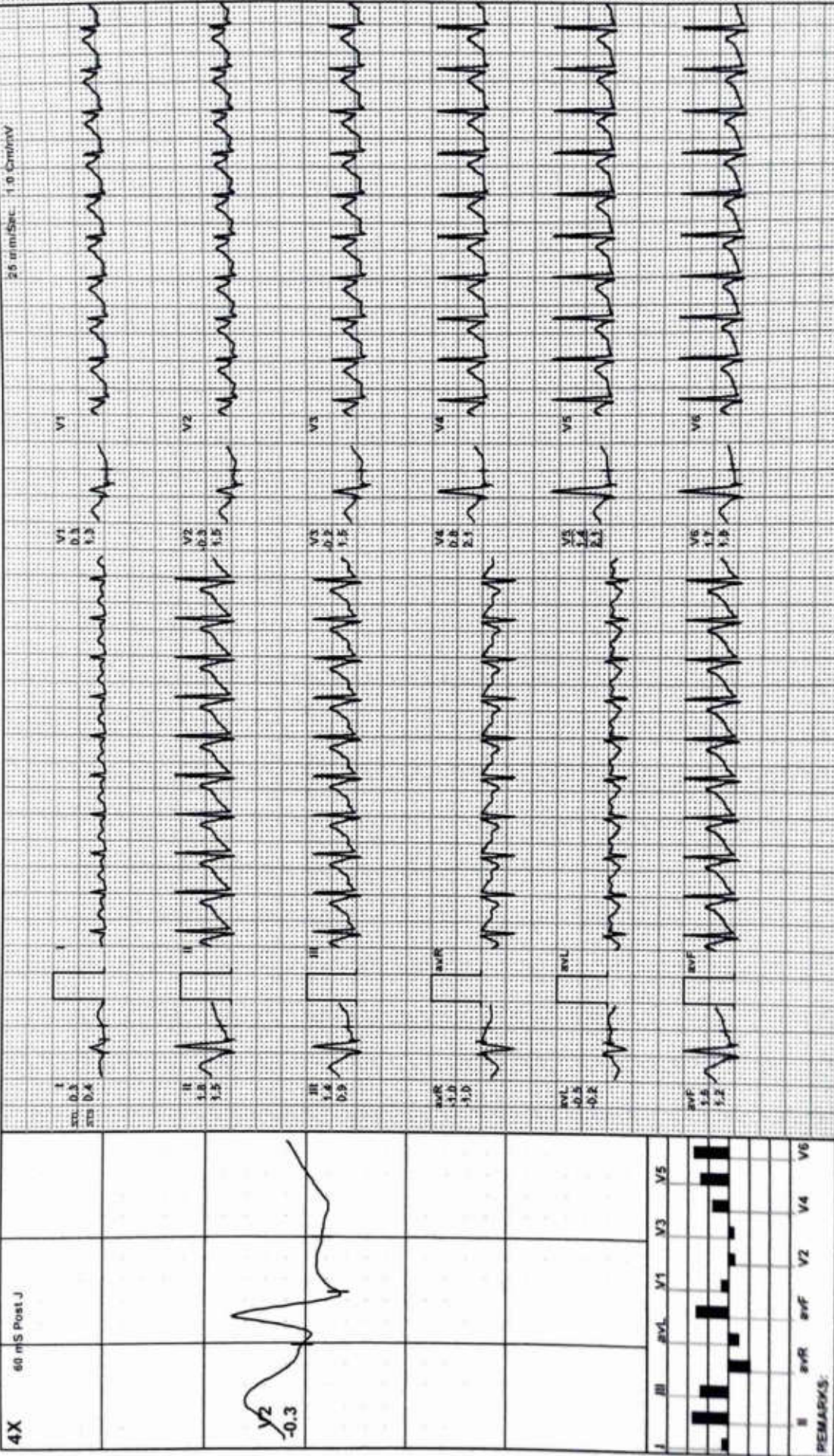

MODERN PATHOLOGY AND DIAGNOSTIC CENTER

SWATI SINGH / 28 Yrs / F / 164 Cms / 67 Kg / HR : 153

Recovery(1:00)



Date: 26 - 10 - 2024 METS: 1.2/ 153 bpm 80% of THR BP: 128/84 mmHg Combined Medians/ BLC On/ Notch On/ HF 0.05 Hz/LF 35 Hz ExTime: 06:09 0.0 Kmph, 0.0%

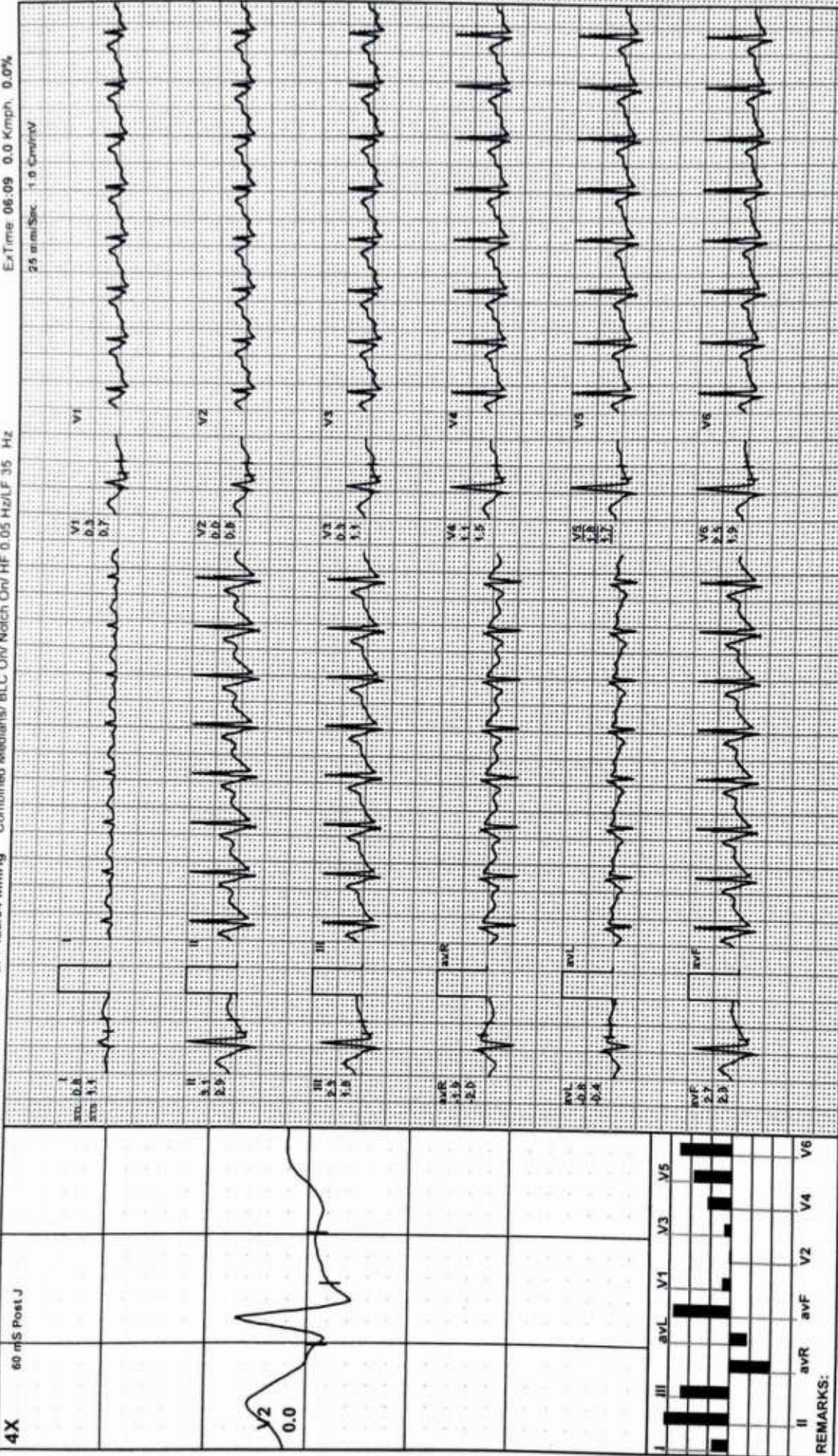

4X 60 mS Post J

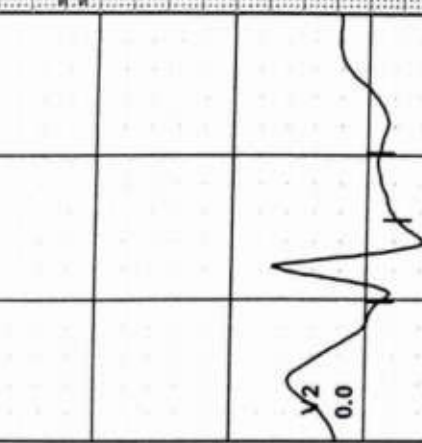

V2 0.0

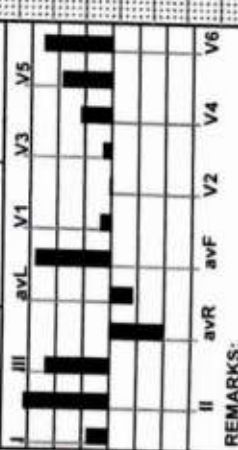

REMARKS:

MODERN PATHOLOGY AND DIAGNOSTIC CENTER

SWATI SINGH / 28 Yrs / F / 164 Cms / 67 Kg / HR : 130



Recovery(2:00)

Date: 26 - 10 - 2024

METS: 1.0/ 130 bpm 68% of THR BP: 124/80 mmHg

Combined Medians/ BLC On/ Notch On/ HF 0.05 Hz/LF 35 Hz

ExTime: 06:09 0.0 Kmph. 0.0%

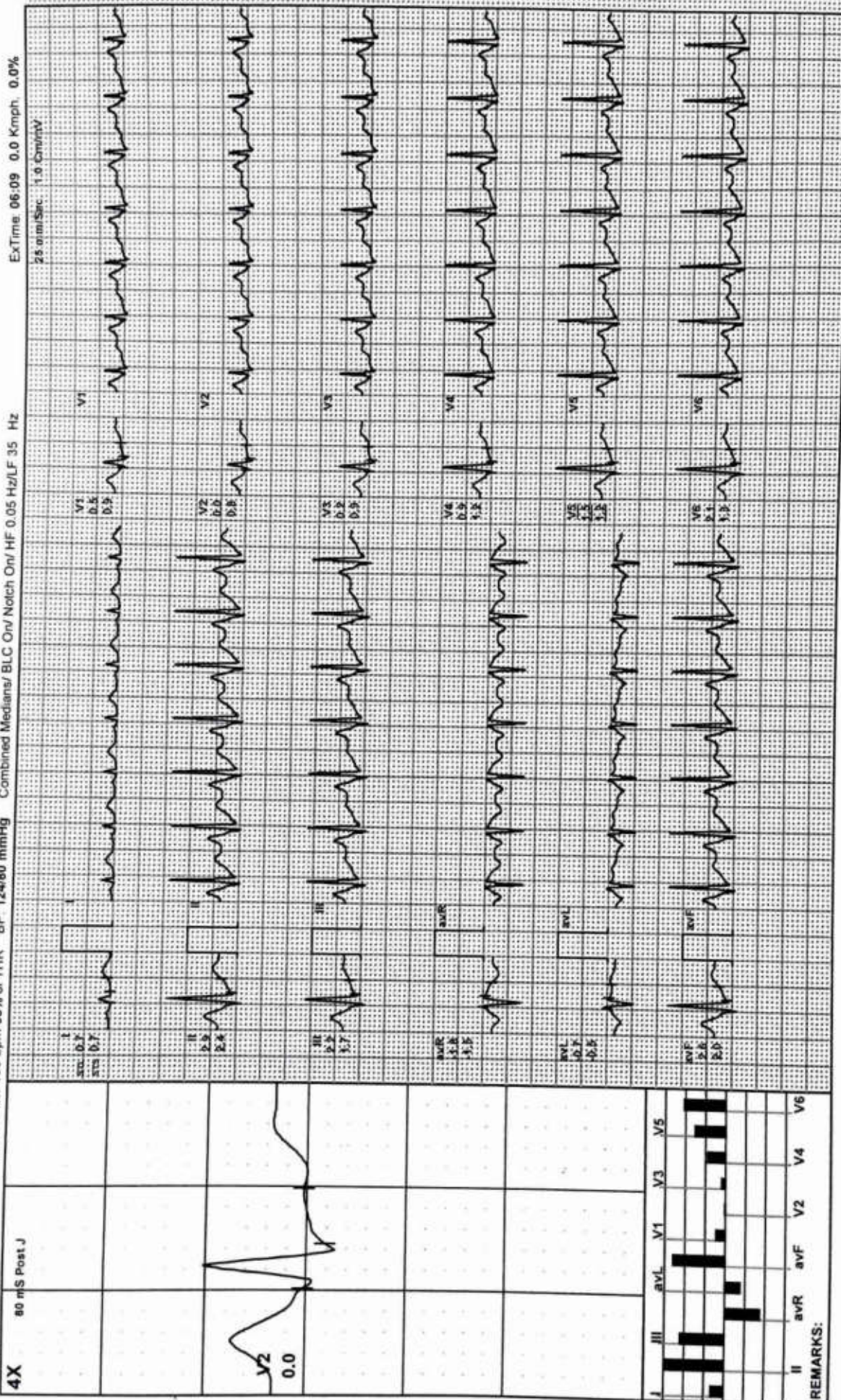

REMARKS:

MODERN PATHOLOGY AND DIAGNOSTIC CENTER

SWATI SINGH / 28 Yrs / F / 164 Cms / 67 Kg / HR : 123

Date: 26 - 10 - 2024

METS: 1.0/ 123 bpm 64% of THR BP: 120/80 mmHg

Combined Mediana/ BLC On/ Natch On/ HF 0.05 Hz/LF 35 Hz

Recovery(3:15)



ExTime 06:09 0.0 Km/hp 0.0%

25 mm/Sec 1.0 Cm/mV

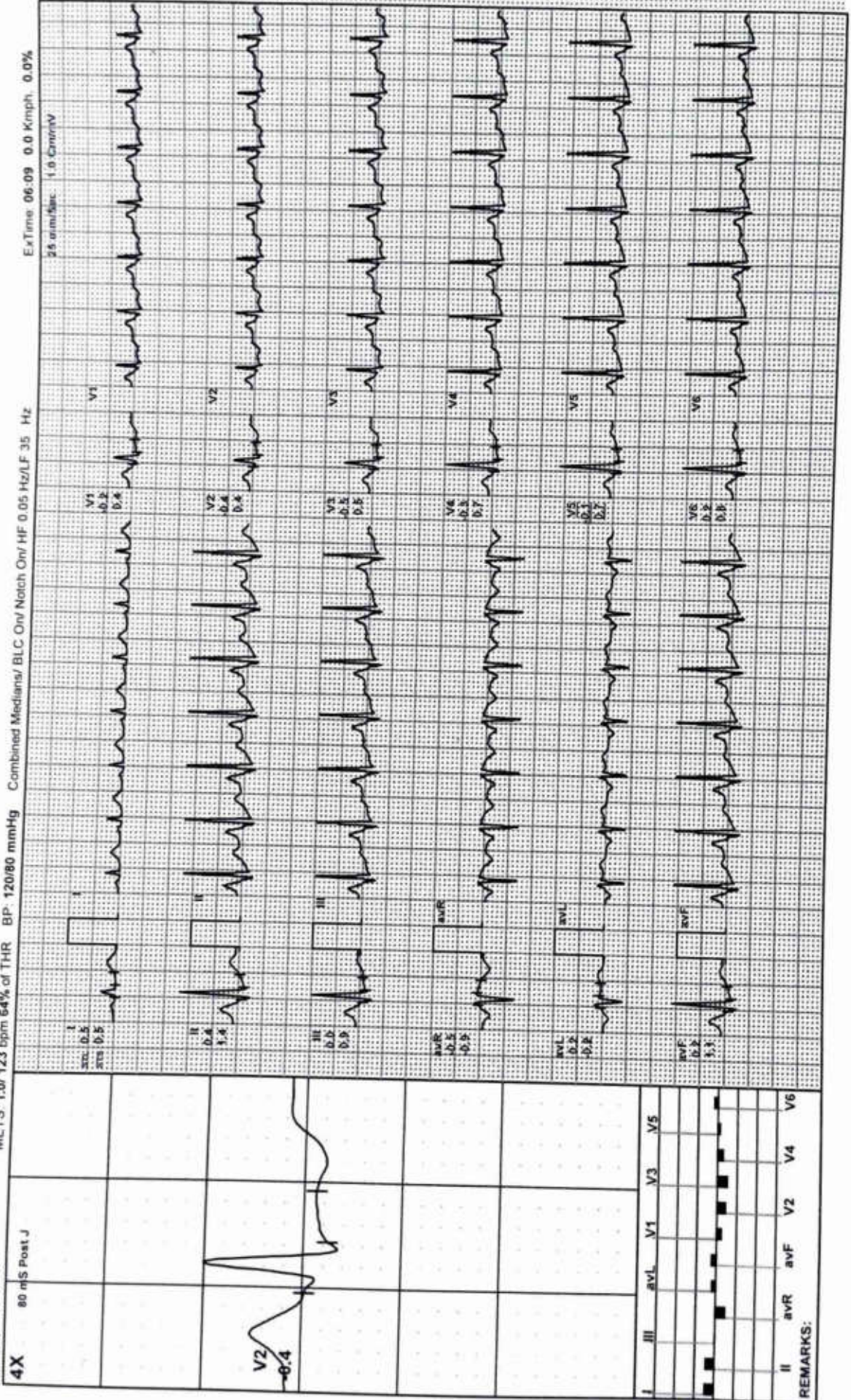

4X 80 mS Post J

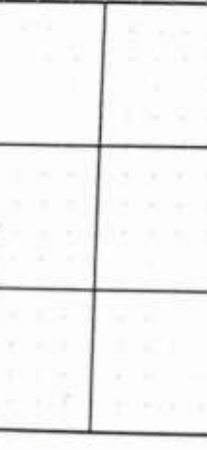

Lead	III	avL	V1	V3	V5
II	avR	avF	V2	V4	V6

REMARKS:



MODERN PATHOLOGY & DIAGNOSTIC CENTRE

DIAGNOSTIC CENTRE
CLINIC :
1/4A, Vineet Khand, (Opp Jaipuria Management)
Gomti Nagar, Lucknow - 226 010
Ph.: 0522-4008184, 4308184 • 8112323230
Mob.: 7618884441, 9450389932, 8177068887

Dr. R. P. Rastogi
M.B.B.S., M.D. (Path & Bact)



TEST REQUEST ID :012410260078	SAMPLE DATE	:26/Oct/2024 11:36AM
NAME :Mrs. SWATI SINGH	SAMPLE REC. DATE	:26/Oct/2024 11:36AM
AGE/SEX :28 YRS/FEMALE	REPORTED DATE	:26/Oct/2024 12:46PM
REFERRED BY : Apollo Health and Lifestyle Limited,	BARCODE NO	:01260078

USG WHOLE ABDOMEN-FEMALE

Liver: is normal in size (125 mm). Parenchymal echogenicity is normal. No focal echovariant lesion is seen. Intrahepatic biliary radicles are not dilated.

Gall Bladder: is well distended. Lumen is anechoic. Wall is of normal thickness.

CBD: is normal in diameter. Portal vein is normal in diameter.

Pancreas: is normal in size, shape and echotexture. No focal echovariant lesion is seen. Pancreatic duct is not dilated.

Spleen: is normal in size (87 mm), shape and echotexture. No focal echovariant lesion is seen. Splenic vein is normal.

Right Kidney: is normal in size 92x34 mm, shape, position and excursion. Parenchymal echogenicity and echotexture is normal with maintained corticomedullary differentiation. No mass, cyst, or calculi is seen. Pelvicalyceal system is not dilated. Ureter is not dilated.

Left Kidney: is normal in size 106x45 mm, shape, position and excursion. Parenchymal echogenicity and echotexture is normal with maintained corticomedullary differentiation. No mass, cyst, or calculi is seen. Pelvicalyceal system is not dilated. Ureter is not dilated.



Sanjay Rastogi
M.B.B.S., DCP, CRIAT (BARC)

Surbhi
Dr. Surbhi
MBBS, MD (Radiodiagnosis)

Dr. Smita Rastogi
M.B.B.S., DCP

Results, adhering to W.H.O. and International Federation of Clinical Chemists Quality Control Standards.

SAMPLE COLLECTION FACILITY AVAILABLE

Report needs clinicopathological correlation ♦ Not for Medico Legal Purpose

e-mail : mpdcgn@gmail.com ♦ For online reports - www.modernpath.in

♦ Please ask for your computerized bill ♦ Pay only the printed collection charges



MODERN PATHOLOGY & DIAGNOSTIC CENTRE

DIAGNOSTIC CENTRE

Dr. R. P. Rastogi
M.B.B.S., M.D. (Path & Bact)

CLINIC :

1/4A, Vineet Khand, (Opp Jaipuria Management)
Gomti Nagar, Lucknow - 226 010
Ph.: 0522-4008184, 4308184 • 8112323230
Mob.: 7618884441, 9450389932, 8177063877



TEST REQUEST ID :012410260078	SAMPLE DATE	:26/Oct/2024 11:36AM
NAME :Mrs. SWATI SINGH	SAMPLE REC. DATE	:26/Oct/2024 11:36AM
AGE/SEX :28 YRS/FEMALE	REPORTED DATE	:26/Oct/2024 12:46PM
REFERRED BY : Apollo Health and Lifestyle Limited,	BARCODE NO	:01260078

Urinary bladder: is well distended. Lumen is anechoic. Wall is of normal thickness. No mass or calculus is seen.

Uterus: is normal in size (32x51x52 mms), shape and echotexture. It is anteverted. Myometrium is homogenous. No focal mass is seen. Endometrial thickness is normal 5.3 mm. Cervix appears normal in size 21.6 mm, shape and echotexture. No evidence of collection in cervical canal.

Right ovary: is bulky in size (26x28x30 mms vol 12.1 cc), normal in shape and echotexture. No adnexal solid or cystic mass lesion is seen.

Left ovary: is normal in size (16x22x33 mms vol 6.2 cc), shape and echotexture. No adnexal solid or cystic mass lesion is seen.

Both iliac fossae are clear. No obvious bowel pathology is noted. There is no free fluid in peritoneal cavity.

OPINION:

- BULKY RIGHT OVARY.

*** End Of Report ***



Sanjay Rastogi
M.B.B.S., DCP, CRIAT (BARC)

Surbhi
Dr. Surbhi
MBBS, MD (Radiodiagnosis)

Dr. Smita Rastogi
M.B.B.S., DCP

Results, adhering to W.H.O. and International Federation of Clinical Chemists Quality Control Standards.

SAMPLE COLLECTION FACILITY AVAILABLE

Report needs clinicopathological correlation ♦ Not for Medico Legal Purpose

e-mail : mpdcgn@gmail.com ♦ For online reports - www.modernpath.in

♦ Please ask for your computerized bill ♦ Only the printed collection charges

MODERN PATHOLOGY & DIAGNOSTIC CENTRE





MODERN PATHOLOGY & DIAGNOSTIC CENTRE

DIAGNOSTIC CENTRE

Dr. R. P. Rastogi
M.B.B.S., M.D. (Path & Bact)



CLINIC :

1/4A, Vineet Khand, (Opp Jaipuria Management)
Gomti Nagar, Lucknow - 226 010
Ph.: 0522-4008184, 4308184 • 8112323230
Mob.: 7618884441, 9450389932, 8177063877



TEST REQUEST ID :012410260078	SAMPLE DATE	:26/Oct/2024 11:36AM
NAME :Mrs. SWATI SINGH	SAMPLE REC. DATE	:26/Oct/2024 11:36AM
AGE/SEX :28 YRS/FEMALE	REPORTED DATE	:26/Oct/2024 12:46PM
REFERRED BY : Apollo Health and Lifestyle Limited,	BARCODE NO	:01260078

XRAY CHEST PA

- Trachea is central in position.
- Bilateral lung fields are normally aerated.
- Both hilar shadows are normal.
- Both C.P. angles are clear.
- Cardiac shadow is within normal limits.
- Bony cage appears normal.

OPINION: NORMAL STUDY.

Please correlate clinically.

*** End Of Report ***



Anjay Rastogi
M.B.B.S., DCP, CRIAT (BARC)

Dr.Surbhi
MBBS,MD (Radiodiagnosis)

Dr. Smita Rastogi
M.B.B.S., DCP

Results, adhering to W.H.O. and International Federation of Clinical Chemists Quality Control Standards.

SAMPLE COLLECTION FACILITY AVAILABLE

Report needs clinicopathological correlation ♦ Not for Medico Legal Purpose

e-mail : mpdcgn@gmail.com ♦ For online reports - www.modernpath.in

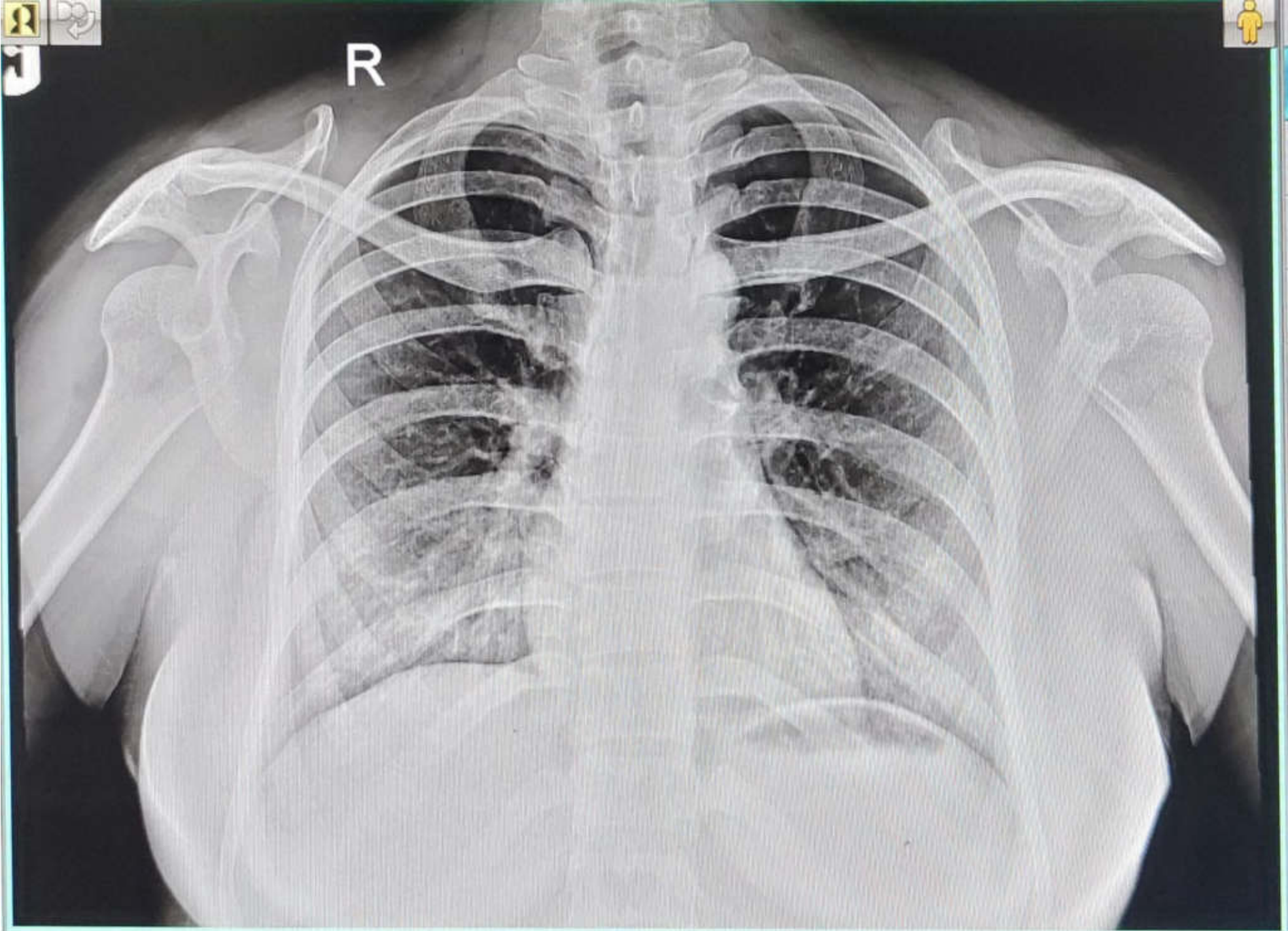

24102600118 MRS SWATI SINGH 28YRS F CHEST PA SELF
26/10/2024 MODERN PATHOLOGY & ULTRASOUND CENTRE,UP