

Your Apollo order has been confirmed - niyantadiabetes@gmail.com - Gmail

Greetings from Apollo!!
Respected Sir/Madam,

Please find corporate HC appointment details scheduled for 11-04-2024 at your Niyanta Diabetes & Heart Clinic Pvt Ltd - Narainpura Centre.

Points to note:-
Collect photocopy of employee ID proof if health check is through an employer.
Collect photocopy of personal ID proof if health check is for insurance.
Collect MER as per package details & that company's format (already shared).
By 12 noon of appointment date, share Work order number & vest status (Show/No show).
Upload reports in Adhuliam portal as per specifications given earlier.

Appointment Booking Details

Company/TPA	Agreement Name	Package Name	Package Inclusions	Customer Name	Gender	Relation	DOB/Age	Emp ID	Trust ID	Mobile No	Date of Appointment	Appt Time	Ref No/ UHID	HC Center Name
ARCOFEMI HEALTHCARE LIMITED	ARCOFEMI MEDIWHEEL PMC CREDIT PAN INDIA OP AGREEMENT	ARCOFEMI - MEDIWHEEL - PMC PACK H - PAN INDIA - FY2324	Urine Routine (GUE), GLUCOSE - SERUM / PLASMA (FASTING AND POST PRANDIAL, ALT(SGPT) - Serum / Plasma, Bilirubin, Total - Serum, Creatinine - Serum / Plasma, Blood Grouping And Typing (Abo And Rh), ECG, HEMOGRAM (CBC+ESR), X-Ray Chest PA, Fitness by General Physician, Optical by General Physician, BUN/CREATININE RATIO	Santosh S Nihalani	male	Self	10-04-1990	N/A	santoshnihalani56@gmail.com	9265771071	2024-04-11	08:30-09:00	AHCN-31510042401001	Niyanta Diabetes & Heart Clinic Pvt Ltd - Narainpura

MER- MEDICAL EXAMINATION REPORT

Date of Examination	11/04/2024		
NAME	SANTOSH NITHALANI		
AGE	43	Gender	MALE
HEIGHT(cm)	170	WEIGHT (kg)	82
B.P.	120/80 mm of Hg		
ECG	NSR/ANL		
X Ray	Normal x-ray chest PA view		
Vision Checkup	Color Vision: NO colour blindness Far Vision Ratio: 6/6 Near Vision Ratio: N/6 w/ out glasses		
Present Ailments	Keto HTN ∴ 4 yrs Tab LTK - 25 - OD.		
Details of Past ailments (If Any)	NO		
Comments / Advice : She / He is Physically Fit	He is physically fit		

Dr. ~~M. K.~~ K. Kinariwala

(M.D. (Medicine), PGDDM (UK)

Regd. No. : G-14926

Signature with Stamp of Medical Examiner
Sireevanta Healthcare & Diagnostics Pvt. Ltd.

Sireevanta Healthcare & Diagnostics Pvt. Ltd.
102 to 217, Swanik Arcade, Pragatinagar,
Mumbai, Ahmedabad-380013.
Regd. No. : 051902468

CERTIFICATE OF MEDICAL FITNESS

This is to certify that I have conducted the clinical examination

of Santosh Nihalami on 11/04/2024

After reviewing the medical history and on clinical examination it has been found that he/she is

	Tick
<p><input checked="" type="checkbox"/> Medically Fit</p>	<input checked="" type="checkbox"/>
<ul style="list-style-type: none"> • Fit with restrictions/recommendations <p>Though following restrictions have been revealed, in my opinion, these are not impediments to the job.</p> <p>1.....</p> <p>2.....</p> <p>3.....</p> <p>However the employee should follow the advice/medication that has been communicated to him/her.</p> <p>Review after _____</p>	
<ul style="list-style-type: none"> • Currently Unfit. Review after _____ recommended 	
<ul style="list-style-type: none"> • Unfit 	

Dr. K. Kinariwala
 Medical Officer
 The Apollo Clinic, (Location) M (UK)
 Regd. No. : G-14926
 Chreyanta Healthcare & Diagnostics Pvt. Ltd.
 117 to 217, Swanik Arcade, Pragatinagar,
 Ahmedabad-380013.
 Regd. No. : G51902466

This certificate is not meant for medico-legal purposes.

11-04-2024 09:52:51 AM

ID: 8301

Name: SANTOSH, NIRMALANI

Age: 43yrs

Sex:

Hospital:

Department:

HR : 75 bpm

PR : 144 ms

QRS : 82 ms

QT/QTc : 374/418 ms

P/QRS/T : 45/31/25 deg.

RMS/SVL : 1.908/0.777 mV

RMS-SVL : 2.685 mV

0.5Hz - 35Hz AC OFF 25 mm/s 10 mm/mv

<< Analysis Result >>

** normal ECG **

Sinus rhythm

[Handwritten Signature]

Dr. Maulik K. Kinariwala
(M.D. (Medicine), PGDDM (C...))

Regd. No. : G-14925

Healthcare & Diagnostics Pvt. Ltd.
S. Nagaraj De confirmed by doctor. Doctor Name: _____

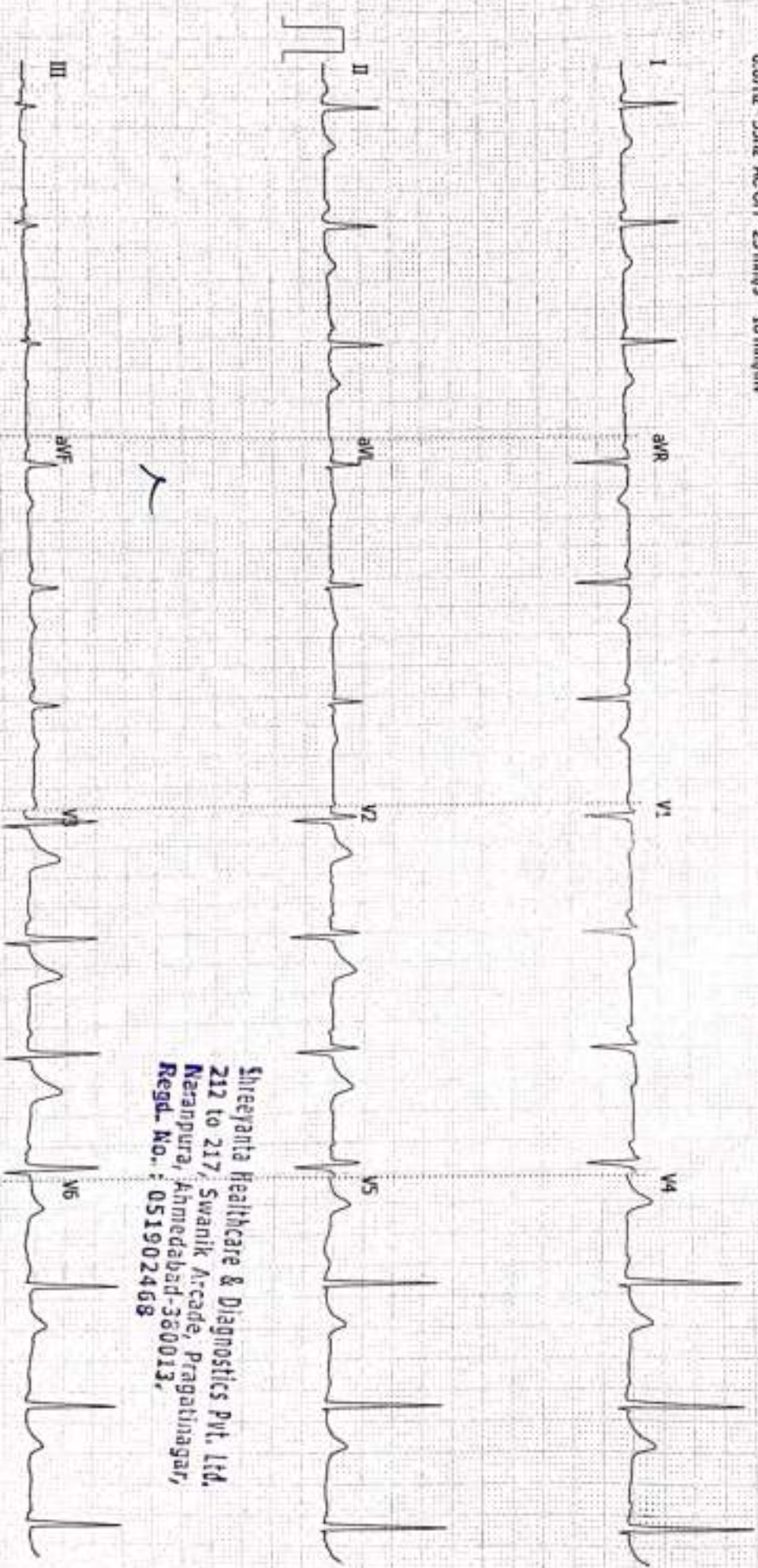

Shreevanta Healthcare & Diagnostics Pvt. Ltd.
 212 to 217, Swanik Arcade, Pragathi Nagar,
 Naranpura, Ahmedabad-380013,
 Regd. No. : 051902468

NAME : SANTOSH NIHALANI	AGE: 43 YRS/MALE
REF BY: APOLLO	DATE: 11/04/2024

INVESTIGATION: X - RAY CHEST - PA VIEW

Both lung fields appear prominent Broncho vascular markings seen.

No Koch's consolidation and pleural effusion is seen on either side.

Cardiac shadow appears normal.

Bony thorax and both dome of diaphragm appears normal.

IMPRESSION: -

NORMAL CHEST X RAY PA VIEW

Dr. Mitul Mewada
MD. DMRE.
Reg. No. (G-0152)
Shreeyanta Healthcare & Diagnostics Pvt. Ltd.
DR. MITUL MEWADA
CONSULTANT RADIOLOGIST

Shreeyanta Healthcare & Diagnostics Pvt. Ltd.
2 to 217, Swanik Arcade, Pragatinagar,
Naranpura, Ahmedabad-380013.
Reg. No. : 051002468

Shreeyanta Healthcare & Diagnostics Pvt. Ltd.

212-217, Swanik Arcade, Nr Arjun Homes, B/h Vardan Tower, Pragatinagar - K. K. Nagar Road, Naranpura, Ahmedabad : 380 013.

Appointment +91 99042 90525 / +91 92656 34065 ☎ 079 2749 98 35 / Emergency : 87340 72706 📧 shreeyantaclinic@gmail.com

R

SANTOSH NIHALANI AGE -43 Male

Pat. ID.

Chest PA

REF DR.

11-04-2024 9:23:56 AM

SHREEYANTA HEALTHCARE & DIAGNOSTICS PVT. LTD.

Save as New

Shreeyanta Healthcare & Diagnostics Pvt. Ltd.
212 to 217, Swanik Arcade, Pragatinegar,
Vijapur, Ahmedabad-380013.
Regd. No. : 051000100



PATIENT'S NAME : SANTOSH NIHALANI LAB. NO : SY-200-24
AGE/SEX : 43 Years/Male SAMPLE NO : 7251
REFERRED BY : ARCOFEMI HEALTHCARE LIMITED DATE/TIME : 11/04/2024\08:41
LOCATION : SHREEYANTA DIABETIC & METABOLIC CLINIC PT ID :

COMPLETE BLOOD COUNT

(PERFORM BY FULLY AUTOMATED SYSMAX-XP 100 CELL COUNTER)

Sample Type: EDTA

Test Name	Result	Units	Biological Reference Interval
Blood Counts			
Haemoglobin :	14.10	Gms%	13.5 - 18.0
Total R.B.C. :	4.90	mill/c.mm	4.7 - 6.0
Total W. B. C. :	5400	/cu mm	4000 - 11000
Platelet Count :	243000	/cu.mm	1,50,000 - 4,50,000
Differential Count			
	%	Expected Value (Absolute Count/uL)	
Neutrophils :	62	3348	1600 - 7000
Lymphocytes :	34	1836	1000-4000
Eosinophils :	02	108	40 - 400
Monocytes :	02	108	200 - 1000
Basophils :	00	00	0 - 100
Blood Indices			
P. C. V :	40.60	%	42 - 52
M. C. V. :	82.90	f	78 - 100
M.C.H :	28.80	pg	27 - 32
M. C. H. C :	34.70	%	32 - 36
R.D.W :	12.70	%	11.5 - 14.0

Peripheral smear study

RBC's

R.B.C -Normocytic Normochromic.

WBC's

W.B.C -Normal in Number & DC As Given Above.

Platelets

Platelets are Adequate and Normal in Morphology.

PS FOR MP

No Any Blood Parasites seen.

..... End Of Report

DR. JITENDRA NAYAK
M.D.(PATH)

DR. JANAK THAKKAR
M.B.D.C.P. (PATH)

Dr. Jitendra N. Nayak
(M.D., Pathologist)
Regd. No. : G-14706
Shreeyanta Healthcare & Diagnostics Pvt. Ltd.

Shreeyanta Healthcare & Diagnostics Pvt. Ltd.
212 to 217, Swanik Arcade, Pragatinagar,
Naranpura, Ahmedabad-380013.
Regd. No. : 051902468

Pathologist

Managed by Spandan Pathology Laboratory • Home Collection Facilities Available

2nd Floor, Swanik Arcade, Nr. Arjun Homes, B/h Vardan Tower, Pragatinagar - K. K. Nagar Road, Naranpura, Ahmedabad : 380 013.

☎ 079 27499835 ☎ +91 9904290525 / +91 9265634065 / +91 7567585429 ✉ shreeyantaclinic@gmail.com



PATIENT'S NAME : SANTOSH NIHALANI LAB. NO : SY-200-24
AGE/SEX : 43 Years/Male SAMPLE NO : 7251
REFERRED BY : ARCOFEMI HEALTHCARE LIMITED DATE/TIME : 11/04/2024\08:41
LOCATION : SHREEYANTA DIABETIC & METABOLIC CLINIC PT ID :

BIOCHEMISTRY

(DONE ON EM 200 FULLY AUTOMATED BIOCHEMISTRY ANALYSER)

Sample: Serum/Plasma

Test Name	Result	Units	Biological Reference Interval
Urea METHOD: Urease-GLDH	:19.7	mg/dL	12.6 - 42.6
Creatinine METHOD: Jaffe's Buffer Kinetic	:1.11	mg/dL	0.7 - 1.4
BUN METHOD: UREASE ENZ	:9.21	mg/dL	7.94 - 20.1
S.G.P.T IFCC WITH PYRIDOXAL PHOSPHATE ACTIVATION	:24.6	U/L	0 - 40
Bilirubin - Total METHOD: DIAZO	:0.44	mg/dL	0.2 - 1.3
Bilirubin - Direct METHOD: DIAZO	:0.17	mg/dL	0 - 0.6
Bilirubin - Indirect METHOD: CALCULATED	:0.27	mg/dL	0.1 - 0.4

..... End Of Report

DR. JITENDRA NAYAK
M.D.(PATH)

DR. JANAK THAKKAR
M.B.D.C.P (PATH)

Dr. Jitendra N. Nayak
(M.D., Pathologist)
Regd. No. : G-14786
Shreeyanta Healthcare & Diagnostics Pvt. Ltd.

Shreeyanta Healthcare & Diagnostics Pvt. Ltd.
217 to 217, Swanik Arcade, Pragatinagar,
380 013.

Pathologist

Managed by Spandan Pathology Laboratory • Home Collection Facilities Available

2nd Floor, Swanik Arcade, Nr. Arjun Homes, B/H Vardan Tower, Pragatinagar - K. K. Nagar Road, Naranpura, Ahmedabad : 380 013.

☎ 079 27499835 ☎ +91 9904290525 / +91 9265634065 / +91 7567585429 ✉ shreeyantaclinic@gmail.com



PATIENT'S NAME : SANTOSH NIHALANI LAB. NO : SY-200-24
AGE/SEX : 43 Years/Male SAMPLE NO : 7251
REFERRED BY : ARCOFEMI HEALTHCARE LIMITED DATE/TIME : 11/04/2024\08:41
LOCATION : SHREEYANTA DIABETIC & METABOLIC CLINIC PT ID :

BLOOD(PLASMA) GLUCOSE
(GOD-POD METHOD)

(DONE ON EM200 FULLY AUTOMATED BIOCHEMISTRY ANALYSER)

Sample Type: Serum/Plasma

Test Name	Result	Units	Biological Reference Interval
Fasting(FBS)			
Blood Glucose :	99.7	MG/DL	70 - 110
Post Prandial (PP2BS)			
Post Prandial Blood Glucose After 2HRS. :	102.9	MG/DL	80-140

BLOOD GROUP

Sample Type: EDTA

Test Name	Result
ABO SYSTEM :	" A "
RH Typing :	POSITIVE

E.S.R.(Westergren Method)

Sample Type: EDTA

Test Name	Result	Units	Biological Reference Interval
After one hour :	<u>15</u>	mm	[M: 1 - 7 / F: 3 - 12]

..... End Of Report

Dr. Jitendra N. Nayak
M.D., Pathologist
Regd. No. : G-14736
Shreeyanta Healthcare & Diagnostics Pvt. Ltd.
DR. JITENDRA NAYAK
M.D.(PATH)

DR. JANAK THAKKAR
M.B.D.C.P (PATH)

Shreeyanta Healthcare & Diagnostics Pathologist
212 to 217, Swanik Arcade, Pragatinagar,
Naranpura, Ahmedabad-380013.
Regd. No. : 051902408

Managed by Spandan Pathology Laboratory • Home Collection Facilities Available

2nd Floor, Swanik Arcade, Nr. Arjun Homes, B/h Vardan Tower, Pragatinagar - K. K. Nagar Road, Naranpura, Ahmedabad : 380 013.

☎ 079 27499835 ☎ +91 9904290525 / +91 9265634065 / +91 7567585429 📧 shreeyantaclicn@gmail.com



PATIENT'S NAME : SANTOSH NIHALANI LAB. NO : SY-200-24
AGE/SEX : 43 Years/Male SAMPLE NO : 7251
REFERRED BY : ARCOFEMI HEALTHCARE LIMITED DATE/TIME : 11/04/2024\08:41
LOCATION : SHREEYANTA DIABETIC & METABOLIC CLINIC PT ID :

URINE ANALYSIS

Sample Type: Urine

Test Name	Result	Units	Biological Reference Interval
Physical Examination			
Colour :	Pale Yellow		
Transparency :	Clear		
Chemical Examination (BY MISSION(ACON) UI20 SMART AUTOMATED URINALYSIS)			
Specific Gravity :	1.025		
PH :	6		
Protein :	NIL		
Sugar :	NIL		
Ketone :	ABSENT		
Bile Salts :	Absent		
Bile Pigments :	Absent		
Urobilogen :	ABSENT		
Nitrites :	ABSENT		
Microscopic Examination (AFTER CENTRIFUGING AT 2000 RPM FOR 10 MINS)			
Red blood Cells :	NIL	/HPF	
Pus Cells :	Occasional	/HPF	
Epithelial Cells :	2-3	/HPF	
Amorphous :	ABSENT		
Bacteria :	ABSENT		
Crystals :	ABSENT		
Casts :	ABSENT	/LPF	
Fungus :	Absent		

Dr. Jitendra N. Nayak
(M.D., Pathologist)
Regd. No. : G-14786

DR. JITENDRA NAYAK
M.D.(PATH)

..... End Of Report

DR. JANAK THAKKAR
M.B.D.C.P. (PATH)

Shreyanta Healthcare & Diagnostics Pvt. Ltd.
212 to 217, Swanik Arcade, Pragatinagar,
Naranpura, Ahmedabad-380013.
Ph. No. : 079 27499835

Pathologist

Manage by Spandan Pathology Laboratory • Home Collection Facilities Available

2nd Floor, Swanik Arcade, Nr. Arjun Homes, B/h Vardan Tower, Pragatinagar - K. K. Nagar Road, Naranpura, Ahmedabad : 380 013.

☎ 079 27499835 ☎ +91 9904290525 / +91 9265634065 / +91 7567585429 📧 shreyantaclinic@gmail.com



भारत सरकार
Government of India



Issue Date: 05/02/2014



संतोष शिवराम निहालानी
SANTOSH SHIVRAM NIHALANI
जन्म तारीख/DOB: 11/04/1980
पुरुष/ MALE

5033 0009 5543

VID : 9106 4708 8038 8525

माझे आधार. मारी ओळख

Santosh

Dr. *M. K. Kinariwala*
(M.D. (Medicine), PGDDM (UK)
Road. No. 10, 20920



भारतीय विशिष्ट ओळखण-अधिकार
Unique Identification Authority of India



पत्ता :
S/O Shivram, D-404, कर्नावळी सुंदरवाडी,
जिल्हा, अहमदाबाद, गुजरात,
गुजरात - 382340

Address:
S/O Shivram, D-404, Karnavali Sundarwadi,
near I.T.I, Kuberanagar, Ahmedabad City,
Ahmedabad,
Gujarat - 382340

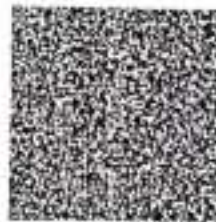

5033 0009 5543

VID : 9106 4708 8038 8525

1947 | help@uidai.gov.in | www.uidai.gov.in

Shreeyanta Healthcare & Diagnostics Pvt. Ltd.
212 to 217, Durgam Road, Kuberanagar,
Ahmedabad, Gujarat - 380015
T: 079 2661 2222



GPS Map Camera



Ahmedabad, Gujarat, India
Nirnay Nagar, Ahmedabad, Gujarat 380081, India
Lat 23.068366°
Long 72.552518°
11/04/24 09:10 AM GMT +05:30