

Health Check up Booking Request(35E7695)

Mediwheel <wellness@mediwheel.in>
To: insurancedckc234@gmail.com
Cc: customercare@mediwheel.in

15 October 2024 at 12:23



Mediwheel
...Your wellness partner

011-41195959

Dear Dr. Charu Kohli Clinic

We have received a booking request with the following details. Provide your confirmation by clicking on the Yes button.

You confirm this booking? Yes No

Name : RISHI KANT PRASAD
Contact Details : 9769987208
Hospital Package Name : Mediwheel Full Body Plus Annual Check Advanced With Vitamin Male
Location : A C-234, Block C, Defence Colony
Appointment Date : 17-10-2024

Member Information		
Booked Member Name	Age	Gender
RISHI KANT PRASAD	47 year	Male

Tests included in this Package

- Phosphatase ✓
- HbA1c ✓
- CBC ✓
- Lipid Profile ✓
- Urine Sugar PP ✓
- Urine Sugar Fasting ✓
- Vitamin D ✓
- Vitamin B12 ✓
- Kidney Profile ✓
- Blood Glucose (Post Prandial) ✓
- Blood Group ✓
- Liver Profile ✓
- Blood Glucose (Fasting) ✓
- ESR ✓
- Thyroid Profile ✓
- Prostate Specific Antigen (PSA Male) ✓
- Chest X-ray ✓
- ECG ✓
- USG Whole Abdomen ✓
- TMT OR 2D ECHO (Any 1) Chosen By Candidate ✓
- Eye Check-up Consultation ✓
- Dental Consultation ✓
- General Physician Consultation ✓
- Dietician Consultation ✓
- Ent Consultation ✓
- Bmi Check ✓

→ PP
→ TMT
→ ECG



Dr. Charu Kohli's Clinic
C-234 Defence Colony, New Delhi-110024
Ph 41550792, 24336960, 24332759
E- mail: drcharukohli@yahoo.com

NAME : RISHIKANT PRASAD
AGE/SEX : 47Y/M
DATE : 17.10.2024

Height	Weight	BP	BMI
169 cm	63 kg	110/70 mmHg	22.1
HABITS	SMOKING : NO. ALCOHOL : NO DRUGS ; NO		

Family History: -

- Asthma : NO
- Diabetes : NO
- TB : NO
- Cancer : NO
- Heart Disease : NO
- HTN : NO
- Thyroid : NO
-

Personal History:

- Pleurisy : NO
- Rheumatic : NO
- Acquired deformity : NO
- Accident : NO
- Operated : NO
- Psychosomatic history : NO
- Diabetes : NO
- Thyroid : NO
- BP : NO
- TB : NO
- Asthma : YES X 8 YRS ON MEDICATION

Eye / Vision	DISTANCE VISION		NEAR VISION		COLOUR VISION	GLASSES
	RT Eye	LT Eye	RT Eye	LT Eye		
	6/6	6/6	N/6	N/6		

Signature of Medical Examiner: 

DR. CHARU KOHLI
CONSULTANT MBBS
DMC-8388

DR. CHARU KOHLI'S CLINIC

C-234, Defence Colony, New Delhi

Mr. RISHI KANT PRASAD
 Age/Sex : 47/M
 Recorded : 17-10-2024 11:50
 Ref. by :
 Indication : ..

ID : 877
 Ht/Wt : /

TREADMILL TEST SUMMARY REPORT

Protocol: BRUCE
 History:
 Medication : ..



PHASE	PHASE TIME	STAGE TIME	SPEED (Km/Hr)	GRADE (%)	H.R. (BPM)	B.P. (mmHg)	RPP X100	II	SI LEVEL (mm) V2	V5	METS
SUPINE	0-11	0-11			97	110/70	95	1.5	2.3	1.2	
HYPERVENT					97	110/70	108	1.5	2.4	1.1	
VALSALVA					100	110/70	110	1.7	2.4	1.2	
STANDING					96	110/70	105	2.0	2.5	1.5	
STAGE 1	2:59	2:59	2.70	10.00	107	120/72	128	1.7	2.1	1.2	4.80
STAGE 2	5:59	2:59	4.00	12.00	113	130/74	148	1.5	2.1	1.0	7.10
STAGE 3	8:59	2:59	5.40	14.00	130	140/76	182	0.5	2.2	0.3	10.00
STAGE 4	11:59	2:59	6.70	16.00	158	150/78	237	-0.1	3.9	0.1	14.00
PEAK EXERCISE	12:00	0:00			158	150/78	237	-0.1	3.9	0.1	14.00
RECOVERY	2:59	2:59			115	120/72	138	0.9	1.8	0.3	
RECOVERY	5:59	5:59			101	110/70	111	0.8	1.9	0.4	
RESULTS											
Exercise Duration		12:00 Minutes									
Max Heart Rate		158 bpm		91 % of target heart rate	173 bpm						
Max Blood Pressure		150/78 mmHg									
Max Work Load		14.00 METS									
Reason of Termination											
IMPRESSIONS											

good exercise tolerance - Regular for RMT with the parameters 700000

DR. D. R. RAJIV
 MBBS, MD
 DMC-46745
 CONSULTANT CARDIOLOGIST

DR. CHARU KOHLI'S CLINIC

SUPINE
PRETEST

ST @ 10mm/mV
80ms PostJ

Mr. RISHI KANT PRASAD

I.D. : 877

AGE/SEX : 47/M

RECORDED : 17-10-2024 11:50

RATE : 87 BPM

B.P. : 110/70 mmHg

Handwritten: 87 bpm

DR. D. R. RAJIV

MBBS, MD

DMC-46748
CONSULTANT CARDIOLOGIST

RAW E.C.G.

Handwritten Signature



Filtered

Computer Corrected Baseline

25mm/sec 10mm/mV

CardiCom, INDIA Ph. 091-731-2620740, TeleFax: 091-731-2431214

DR. CHARU KOHLI'S CLINIC

SUPINE
PRETEST

ST @ 10mm/mV
80ms PostJ

MR. RISHI KANT PRASAD
I.D. : 877
AGE/SEX : 47/M
RECORDED : 17-10-2024 11:50

RATE : 87 BPM
B.P. : 110/70 mmHg

LINKED MEDIAN

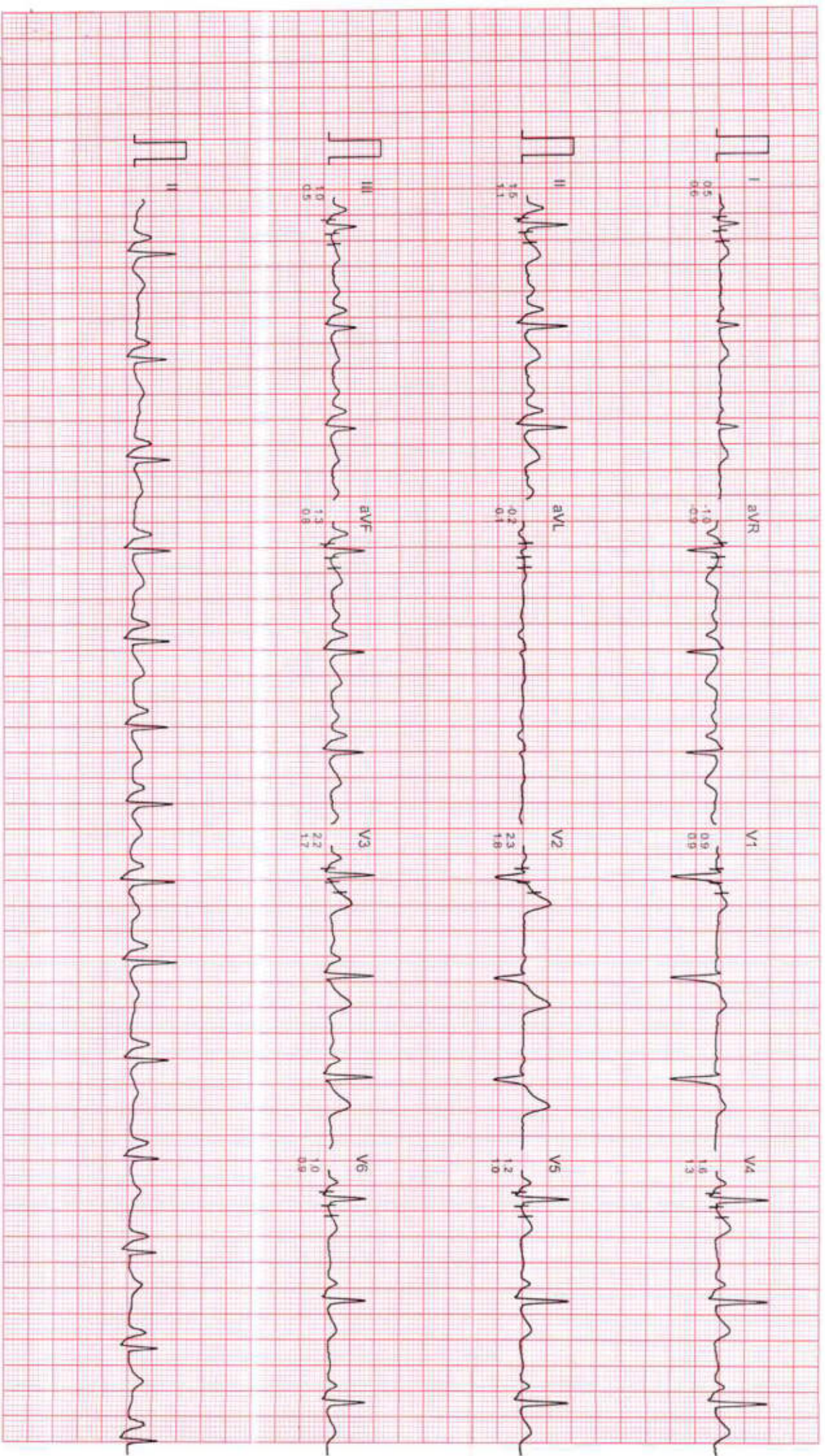

Filtered

Computer Corrected Baseline

25mm/sec 10mm/mV

Card/Com, INDIA Ph. 091-731-2620740, TeleFax: 091-731-2431214

DR. CHARU KOHLI'S CLINIC

HYPERVENTILATION
PRETEST

ST @ 10mm/mV
80ms PostU

Mr. RISHI KANT PRASAD

ID : 877

AGE/SEX : 47/M

RECORDED : 17-10-2024 11:50

RATE : 97 BPM

B.P. : 110/70 mmHg

STAGE TIME : 0:11

LINKED MEDIAN

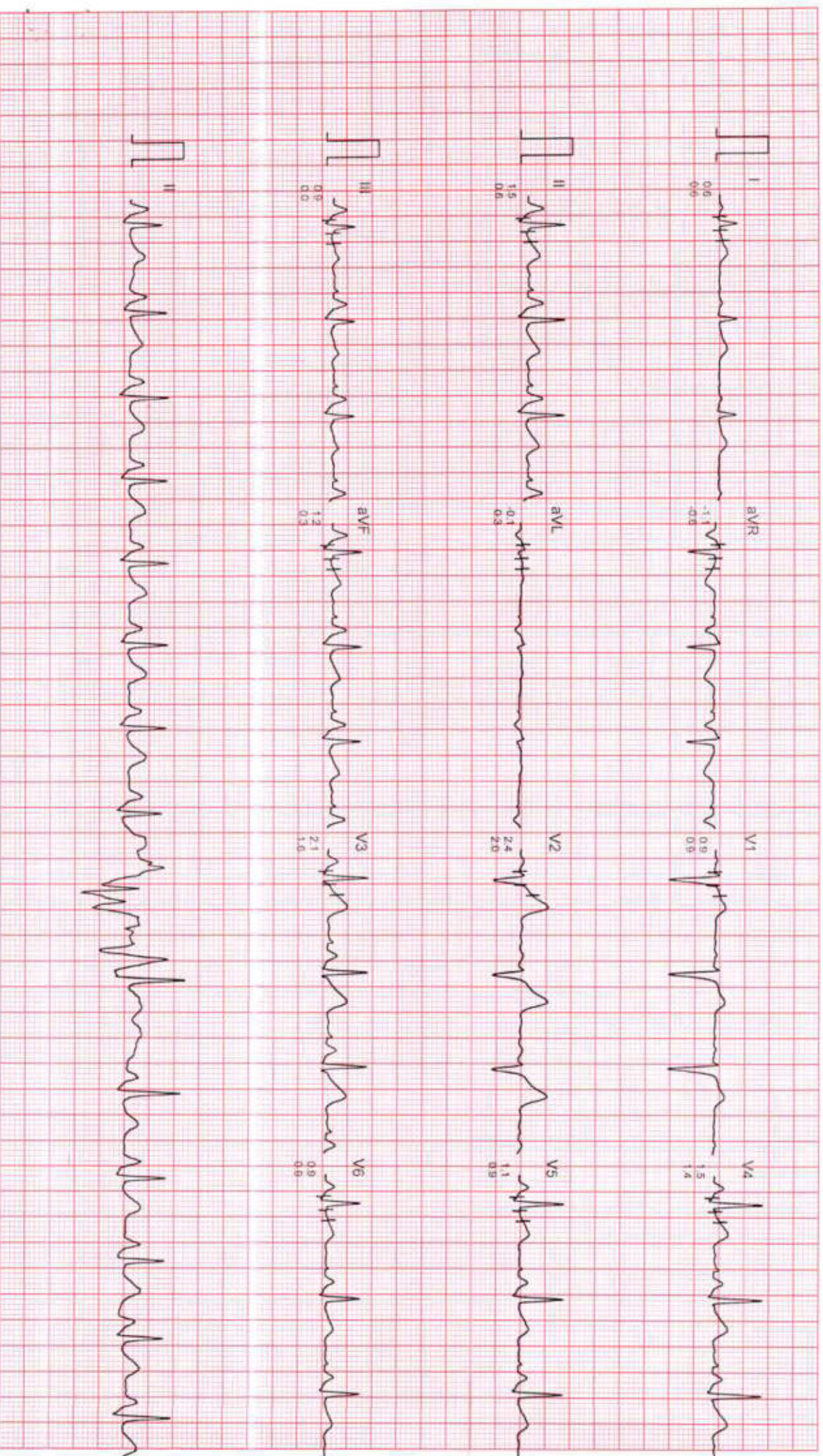

Filtered

Computer Corrected Baseline

25mm/sec 10mm/mV

CardCom, INDIA Ph.:091-731-2620740, TeleFax:091-731-2431214

DR. CHARU KOHLI'S CLINIC

VALSALVA
PRETEST

ST @ 10mm/mV
80ms PostJ

MR. RISHI KANT PRASAD
I.D. : 877
AGE/SEX : 47/M
RECORDED : 17-10-2024 11:50

RATE : 100 BPM
B.P. : 110/70 mmHg

LINKED MEDIUM

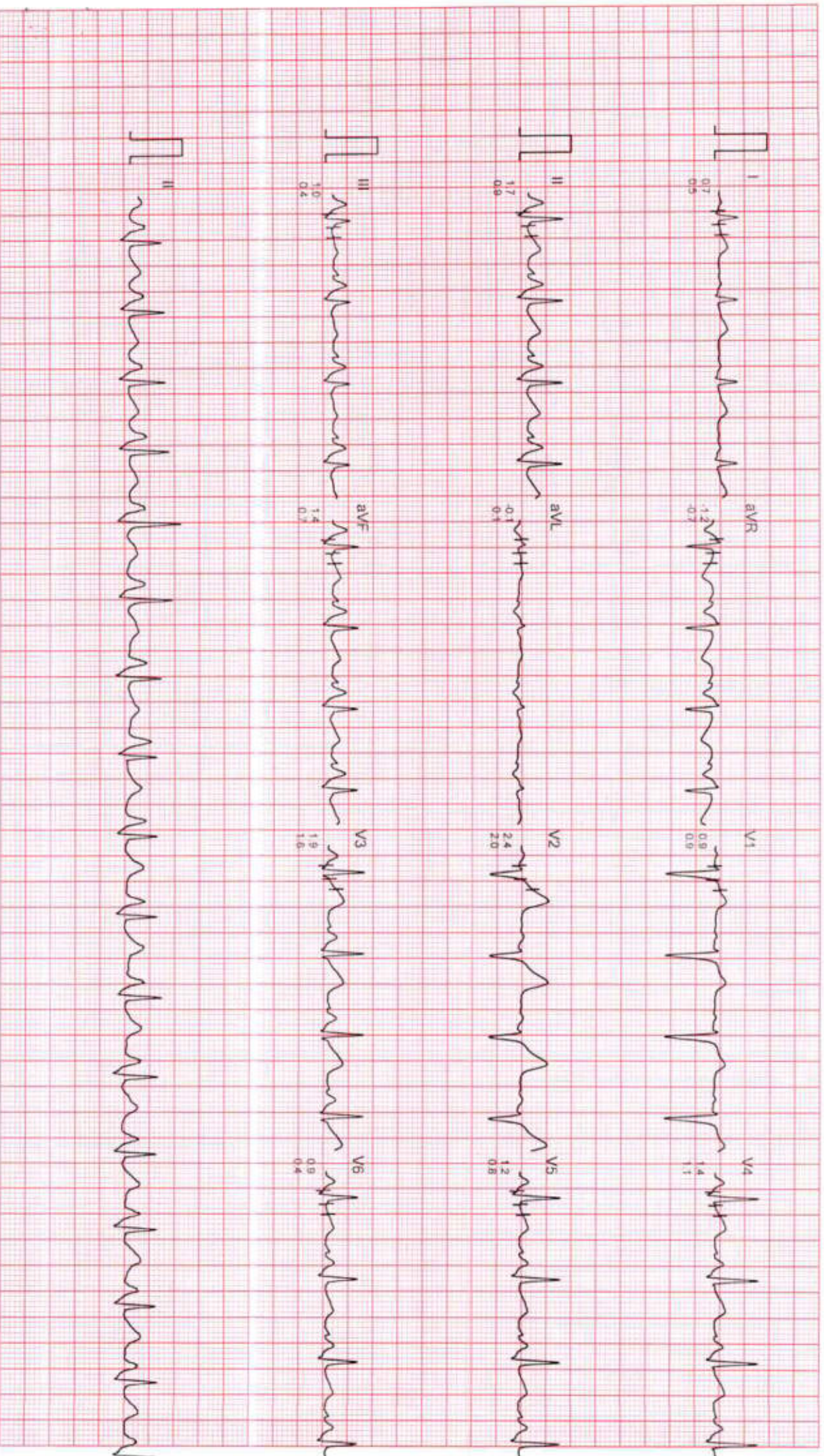

Filtered

Computer Corrected Baseline

25mm/sec 10mm/mV

CardiCom, INDIA Ph.:091-731-2620740, TeleFax:091-731-2431214

DR. CHARU KOHLI'S CLINIC

STANDING
PRETEST

ST @ 10mm/mV
80ms PostJ

Mr. RISHI KANT PRASAD
I.D. : 877
AGE/SEX : 47/M
RECORDED : 17-10-2024 11:50

RATE : 96 BPM
B.P. : 110/70 mmHg

LINKED MEDIAN



DR. CHARU KOHLI'S CLINIC

Mr. RISHI KANT PRASAD

I.D. : 877

AGE/SEX : 47/M

RECORDED : 17-10-2024 11:50

RATE : 107 BPM

B.P. : 120/72 mmHg

BRUCE

EXERCISE 1

PHASE TIME : 2:59

STAGE TIME : 2:59

ST @ 10mm/mV

80ms PostJ

SPEED : 2.7 Km./Hr.

GRADE : 10.0 %

LINKED MEDIAN



Filtered

Computer Corrected Baseline

25mm/Sec 10mm/mV

CardiCom, INDIA Ph.:091-731-2620740, TeleFax:091-731-2431214

DR. CHARU KOHLI'S CLINIC

Mr. RISHI KANT PRASAD

ID : 877

AGE/SEX : 47/M

RECORDED : 17-10-2024 11:50

RATE : 113 BPM

B.P. : 130/74 mmHg

BRUCE

EXERCISE 2

PHASE TIME : 5:59

STAGE TIME : 2:59

ST @ 10mm/mV

80ms PostI

SPEED : 4.0 Km./Hr.

GRADE : 12.0 %

LINKED MEDIAN



Filtered

Computer Corrected Baseline

25mm/sec 10mm/mV

CardiCom, INDIA Ph:091-731-2620740, TeleFax:091-731-2431214

DR. CHARU KOHLI'S CLINIC

MR. RISHI KANT PRASAD

I.D. : 877

AGE/SEX : 47/M

RECORDED : 17-10-2024 11:50

RATE : 130 BPM

B.P. : 140/76 mmHg

BRUCE

EXERCISE 3

PHASE TIME : 8:59

STAGE TIME : 2:59

ST @ 10mm/mV

80ms PostU

SPEED : 5.4 Km/Hr.

GRADE : 14.0 %

LINKED MEDIAN



Filtered

Computer Corrected Baseline

25mm/sec 10mm/mV

CardiCom, INDIA Ph.:091-731-2620740, TeleFax:091-731-2431214

DR. CHARU KOHLI'S CLINIC

Mr. RISHI KANT PRASAD

ID : 877

AGE/SEX : 47/M

RECORDED : 17-10-2024 11:50

RATE : 158 BPM

B.P. : 150/78 mmHg

BRUCE

EXERCISE 4

PHASE TIME : 11:59

STAGE TIME : 2:59

ST @ 10mm/mV

80ms PostU

SPEED : 6.7 Km./Hr.

GRADE : 16.0 %

LINKED MEDIAN



Filtered

Computer Corrected Baseline

25mm/Sec 10mm/mV

CardiCom, INDIA Ph.:091-731-2620740, TeleFax:091-731-2431214

DR. CHARU KOHLI'S CLINIC

Mr. RISHI KANT PRASAD

ID : 877

AGE/SEX : 47/M

RECORDED : 17-10-2024 11:50

RATE : 158 BPM

B.P. : 150/78 mmHg

BRUCE

PEAK EXERCISE

PHASE TIME : 12:00

STAGE TIME : 0:00

ST @ 10mm/mV

80ms PostU

SPEED : 8.0 Km./Hr.

GRADE : 18.0 %

LINKED MEDIAN



Filtered

Computer Corrected Baseline

25mm/Sec 10mm/mV

CardCom, INDIA Ph.-091-731-2620740, Telefax-091-731-2431214

DR. CHARU KOHLI'S CLINIC

Mr. RISHI KANT PRASAD

I.D. : 877

AGE/SEX : 47/M

RECORDED : 17-10-2024 11:50

RATE : 142 BPM

B.P. : 150/78 mmHg

BRUCE
RECOVERY
PHASE TIME : 0:59

ST @ 10mm/mV
80ms PostJ
SPEED : 0.0 Km./Hr.
GRADE : 0.0 %

LINKED MEDIAN



Filtered

Computer Corrected Baseline

25mm/Sec 10mm/mV

CardCom, INDIA Ph.:091-731-2620740, TeleFax:091-731-2431214

DR. CHARU KOHLI'S CLINIC

Mr. RISHI KANT PRASAD

ID : 877

AGE/SEX : 47/M

RECORDED : 17-10-2024 11:50

RATE : 115 BPM

B.P. : 120/72 mmHg

BRUCE

RECOVERY

PHASE TIME : 2:59

ST @ 10mm/mV

80ms PostJ

SPEED : 0.0 Km/Hr.

GRADE : 0.0 %

LINKED MEDIAN

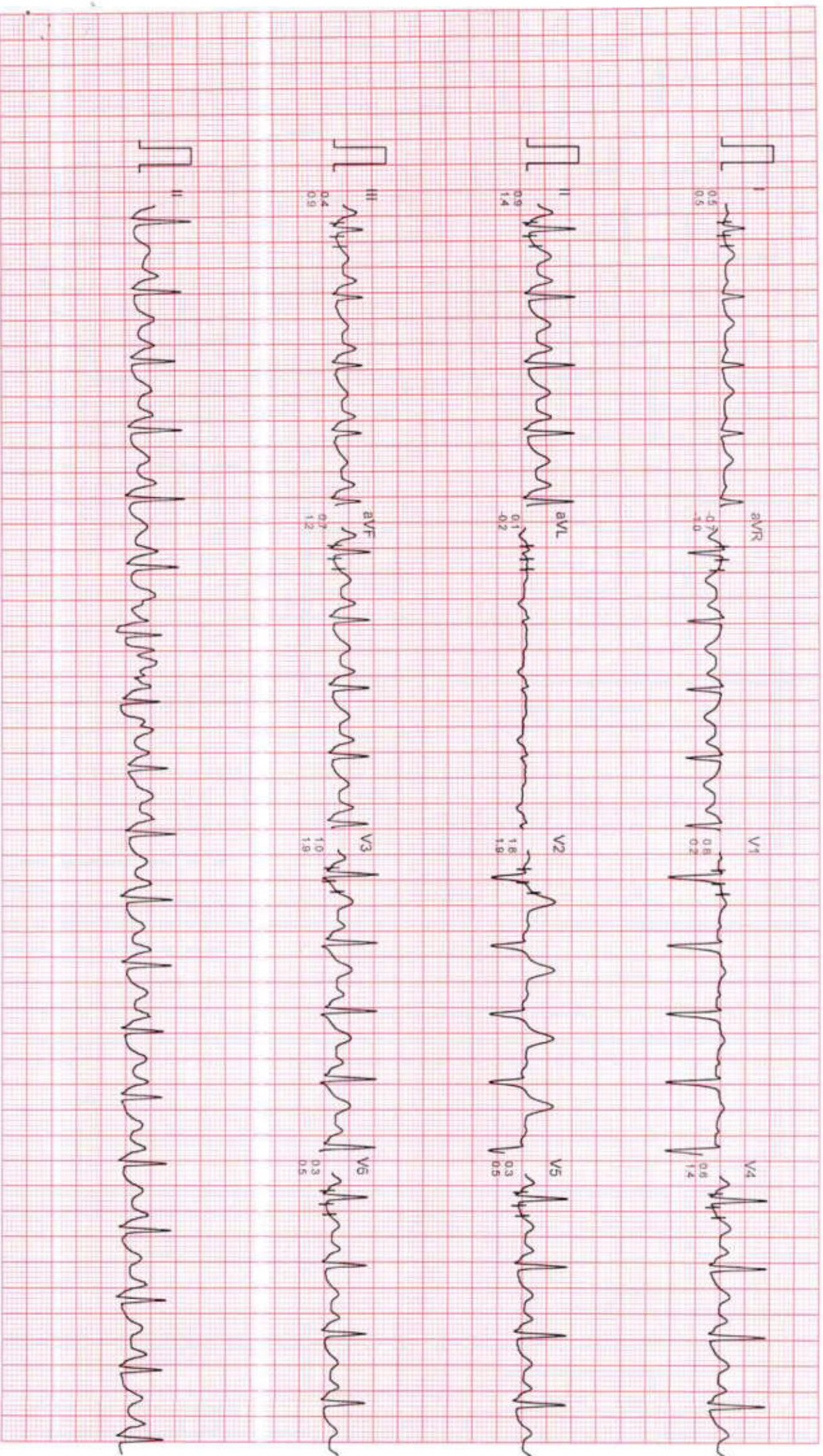

Filtered

Computer Corrected Baseline

25mm/Sec 10mm/mV

CardiCom, INDIA Ph.:091-731-2620740, TeleFax:091-731-2431214

DR. CHARU KOHLI'S CLINIC

Mr. RISHI KANT PRASAD

I.D. : 877

AGE/SEX : 47/M

RECORDED : 17-10-2024 11:50

RATE : 101 BPM

B.P. : 110/70 mmHg

BRUCE

RECOVERY

PHASE TIME : 5:59

ST @ 10mm/mV

80ms PosU

SPEED : 0.0 Km./Hr.

GRADE : 0.0 %

LINKED MEDIAN



Filtered

Computer Corrected Baseline

25mm/sec 10mm/mV

CardiCom, INDIA Ph.:091-731-2620740, TeleFax:091-731-2431214

Breakfast -

Sprouts + dry fruits -

Lunch -

Rice dal Veg.
2 Roti ✓

Dinner -

millet Roti 2

Wt loss

?? Gluten allergy

Adv Gluten free Atta

1) Anar -

2) Papita -

3) Mausami

4) Nashpats

Left →

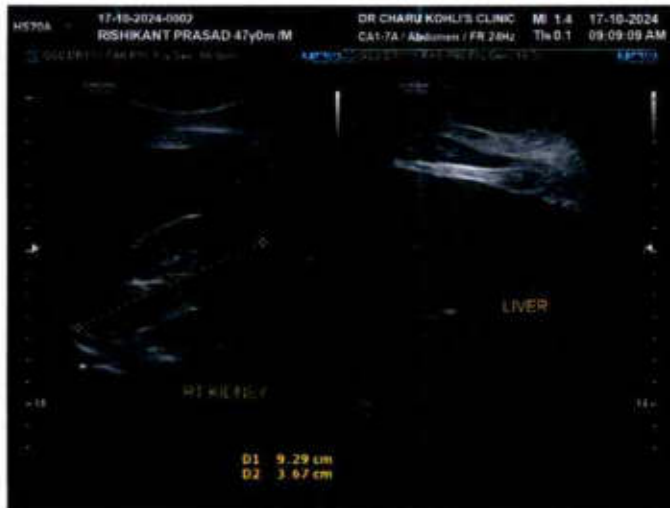
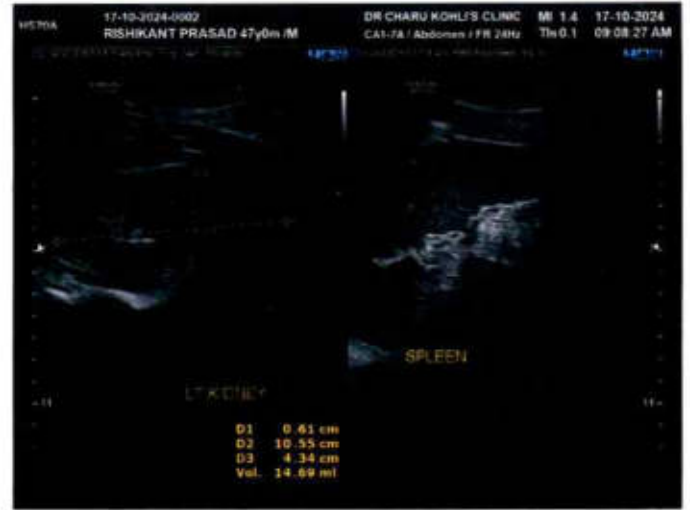

Name: RISHIKANT PRASAD

Date: October 17, 2024

WHOLE ABDOMEN SCAN

Liver is normal in size and echotexture is maintained. Normal intrahepatic biliary radicles and normal appearing venous channels noted. No focal lesion in either lobes. Portal vein is normal. No sub-diaphragmatic collection or pleural effusion.

Gall bladder is normal distended and shows echofree lumen.
CBD: not dilated : apparently echofree.

Both the kidneys are normal in size, position and echopattern with normal corticomedullary differentiation.

RK: 9.29 x 3.67 cm.

LK: 10.55 x 4.34 cm, and shows a calculus of 6.1 mm.

Pancreas is of normal size & echopattern. No focal lesion or peri-pancreatic collection.

Spleen is of normal size and echopattern. No focal lesion or calcification. Splenic vein is not dilated.

Aorta and IVC are normal. No retroperitoneal lymphadenopathy.

Urinary bladder shows normal distension and shows normal wall-thickness. No calculus or mass.

Prostate is normal in size measures 3.33 x 4.07 x 3.29 cm ~ vol-23.35 cc, echopattern is homogenous .

Bowel loops are normal.

No free fluid is seen in abdomen.

IMPRESSION:

Left renal calculus, otherwise sonological study is within normal limits



Dr Charu Kohli
MBBS DMRD
DMC8388

DR. CHARU KOHLI
CONSULTANT RADIOLOGIST
DMC - 8388
DR. CHARU KOHLI'S CLINIC
C-234, DEFENCE COLONY, NEW DELHI-110024

IMPORTANT: Owing to technical limitations ,in case of any error in the study ,the Doctor cannot be held responsible for claim of damages of any nature,and this report is not valid for any Medicolegal aspect.

Every modern technology has its own limitations , in case of discrepancy/difference in opinion advised- repeat scan/ second opinion



Registration No.	102412977	Mobile No.	9769987208
Patient Name	Mr. RISHI KANT PRASAD	Registration Date/Time	17/10/2024 08:52:49
Age / Sex	46 Yrs 10 Months 28 Days	Sample Collected Date/Time	17/10/2024 09:58:34
Ref By / Hospital	Others MEDI WHEEL	Report Date/Time	17/10/2024 14:19:04
Collected At	DCKC	Printed Date/Time	17/10/2024 16:55:58

Test Name	Value	Unit	Biological Ref Interval
-----------	-------	------	-------------------------

HAEMATOLOGY

Complete Blood Count (CBC)

Haemoglobin (Hb) ,EDTA <i>Method : Colorimetric</i>	12.9	g/dL	13.0 - 17.0
Total Leucocyte Count/WBC ,EDTA <i>Method : Electric impedance</i>	08.4	10 ⁹ /L	04.0 - 11.0
Red Blood Cell (RBC) ,EDTA <i>Method : Electric impedance</i>	4.42	10 ⁶ /uL	4.50 - 5.50
Hematocrit (HCT /PCV) ,EDTA <i>Method : Pulse height detection</i>	39.0	%	40.0 - 50.0
Mean Corp Volume (MCV) ,EDTA <i>Method : Calculated</i>	85.3	fL	83.0 - 101.0
Mean Corp Hb (MCH) ,EDTA <i>Method : Calculated</i>	29.2	pg	27.0 - 32.0
Mean Corp Hb Conc (MCHC) ,EDTA <i>Method : Calculated</i>	34.2	g/dL	31.5 - 34.5
Platelet Count(PLT) ,EDTA <i>Method : Electric impedance/Microscopy</i>	235.00	10 ³ /uL	150.00 - 410.00
RDW- CV% ,EDTA	13.2	%	11.6 - 14.0
Differential Leucocyte Count <i>Method : Microscopy</i>			
Neutrophil ,EDTA	54.0	%	40.0 - 80.0
Lymphocyte ,EDTA	37.0	%	20.0 - 45.0
Eosinophil ,EDTA	4.0	%	1.0 - 6.0
Monocyte ,EDTA	5.0	%	2.0 - 10.0
Basophil ,EDTA	0.0	%	0.0 - 2.0
ESR ,EDTA <i>Method : Westergreen</i>	20	mm/1st hr.	00 - 15

Page No: 1 of 11

Checked By :- POOJA



DR. KAMALJEET KAUR
MD PATHOLOGIST

At Your Home: Collection of Blood Samples, ECG, Digital X-Ray

Occupational Health Service • Diagnostic & Preventive • Health Assessment • Periodic Preventive Health Camps • Corporate Health Checks

Ultrasound | Digital X Ray | DEXA | Mammography | Path Lab | ECHO | TMT | Healthchecks | PFT | Holter | Audiometry



Registration No.	102412977	Mobile No.	9769987208
Patient Name	Mr. RISHI KANT PRASAD	Registration Date/Time	17/10/2024 08:52:49
Age / Sex	46 Yrs 10 Months 28 Days	Sample Collected Date/Time	17/10/2024 09:58:34
Ref By / Hospital	Others MEDI WHEEL	Report Date/Time	17/10/2024 16:16:55
Collected At	DCKC	Printed Date/Time	17/10/2024 16:55:58

Test Name	Value	Unit	Biological Ref Interval
-----------	-------	------	-------------------------

Blood Group ABO ,EDTA

Method : Forward Grouping

"O"

Rh Typing ,EDTA

Method : Forward Grouping

POSITIVE

HbA1c ,EDTA

Method : Photometric method

5.2

%

4.0 - 5.6

INTERPRETATIONS:-

NORMAL RANGE

4.00 - 5.60

%

Pre Diabetic/ Higher chance of getting diabetes	5.70	- 6.20	%
Good Diabetic Control	6.20	- 6.80	%
Fair Diabetic Control	6.80	- 7.60	%
Uncontrolled Diabetes -action suggested	>7.6		%

Note:-

Glycosylated Haemoglobin is a specific component of HBA1C and is the blood glucose bound to it. This test is an index of carbohydrate in balance during the preceeding two months. The estimation is of greater importance for specific group of patient. This result are not affected by time, meal intake exercise, diabetic drugs, emotional Stress etc. HbA1c should be routinely monitored ideally at least every 3 months.





Registration No.	102412977	Mobile No.	9769987208
Patient Name	Mr. RISHI KANT PRASAD	Registration Date/Time	17/10/2024 08:52:49
Age / Sex	46 Yrs 10 Months 28 Days	Sample Collected Date/Time	17/10/2024 09:58:34
Ref By / Hospital	Others MEDI WHEEL	Report Date/Time	17/10/2024 14:19:04
Collected At	DCKC	Printed Date/Time	17/10/2024 16:55:58

Test Name	Value	Unit	Biological Ref Interval
-----------	-------	------	-------------------------

BIOCHEMISTRY

LIPID PROFILE

Total Lipids ,Serum Plain	468	mg/dl	400 - 700
Serum Cholesterol ,Serum Plain <i>Method : CHOD-POD</i>	176	mg/dl	0 - 200
Serum Triglycerides ,Serum Plain <i>Method : GPO-POD</i>	116	mg/dl	0 - 150
Serum HDL Cholesterol ,Serum Plain <i>Method : Direct Method</i>	53	mg/dl	40 - 70
Serum LDL Cholesterol ,Serum Plain <i>Method : Calculated</i>	99.8	mg/dl	30.0 - 100.0
Serum VLDL Cholesterol ,Serum Plain <i>Method : Calculated</i>	23.2	mg/dl	24.0 - 45.0
Total CHO/HDL Cholesterol Ratio ,Serum Plain <i>Method : Calculated</i>	3.32		
LDL/HDL Cholesterol Ratio ,Serum Plain <i>Method : Calculated</i>	1.88		

Guidelines for Total Blood Cholesterol Levels on 11 to 12 hour fasting samples.

Desirable : Less than 200 mg/dl

Borderline High Risk : 200 to 239 mg/dl

High Risk : 240 mg/dl and over, on repeated values

Optimal Level for Cardiac Patients : Less than 200 mg/dl

HDL-C : High HDL has generally been found to be protective, decreasing the risk of coronary Artery disease (CAD) in most people. However, some recent studies have shown that in some people with high HDL, the HDL is not protective and may, in fact result in higher risk for CAD than in people with normal HDL levels. In one study it was shown that people with CAD and high HDL had underlying genetic anomalies in enzymes important in lipid turnover. Another study showed that high levels of abnormally large HDL particles were associated with increased risk of CAD. Factors that elevate HDL concentrations include chronic alcoholism, treatment with oral estrogen replacement therapy, extensive aerobic exercise, and treatment with niacin, statins, or fibrates. Smoking reduces levels of HDL cholesterol, while quitting smoking leads to a rise in the plasma HDL level.

Adults levels: LDL

Optimal	<100 mg/dL
Near Optimal/ above optimal	100 -129 mg/dL
Borderline high	130 - 159 mg/dL
High	160 - 189 mg/dL
Very High	>=190 mg/dL

KIDNEY FUNCTION TEST (KFT)

Page No: 3 of 11

Checked By :- POOJA



DR. KAMALJEET KAUR
MD PATHOLOGIST

At Your Home: Collection of Blood Samples, ECG, Digital X-Ray

Occupational Health Service • Diagnostic & Preventive • Health Assessment • Periodic Preventive Health Camps • Corporate Health Checks

Ultrasound | Digital X Ray | DEXA | Mammography | Path Lab | ECHO | TMT | Healthchecks | PFT | Holter | Audiometry



Registration No.	102412977	Mobile No.	9769987208
Patient Name	Mr. RISHI KANT PRASAD	Registration Date/Time	17/10/2024 08:52:49
Age / Sex	46 Yrs 10 Months 28 Days	Sample Collected Date/Time	17/10/2024 09:58:34
Ref By / Hospital	Others MEDI WHEEL	Report Date/Time	17/10/2024 14:21:43
Collected At	DCKC	Printed Date/Time	17/10/2024 16:55:58

Test Name	Value	Unit	Biological Ref Interval
Blood Urea ,Serum Plain <i>Method : Urease -UV</i>	15.6	mg/dl	15.0 - 45.0
Serum Creatinine ,Serum Plain <i>Method : Mosified Jaffe's</i>	0.87	mg/dl	0.40 - 1.50
Serum Uric Acid ,Serum Plain <i>Method : Uricase- POD</i>	4.98	mg/dl	3.40 - 7.00
Serum Sodium ,Serum Plain <i>Method : ISE Direct</i>	136.0	mmol/L	135.0 - 148.0
Serum Potassium ,Serum Plain <i>Method : ISE Direct</i>	3.60	mmol/L	3.50 - 5.00
Serum Chloride ,Serum Plain <i>Method : ISE DIRECT</i>	99.00	mmol/L	97.00 - 107.00
Serum Calcium ,Serum Plain <i>Method : Arsenazo III</i>	9.00	mg/dl	New Born : 7.8 - 11.2 mg/dl Adult : 8.2 - 10.6 mg/dl



Registration No.	102412977	Mobile No.	9769987208
Patient Name	Mr. RISHI KANT PRASAD	Registration Date/Time	17/10/2024 08:52:49
Age / Sex	46 Yrs 10 Months 28 Days	Sample Collected Date/Time	17/10/2024 09:58:34
Ref By / Hospital	Others MEDI WHEEL	Report Date/Time	17/10/2024 14:19:04
Collected At	DCKC	Printed Date/Time	17/10/2024 16:55:58

Test Name	Value	Unit	Biological Ref Interval
-----------	-------	------	-------------------------

LIVER PROFILE / LFT

Serum Bilirubin (Total) ,Serum Plain <i>Method : DSA Method</i>	0.48	mg/dl	0.00 - 1.20
Serum Bilirubin (Direct) ,Serum Plain <i>Method : DSA Method</i>	0.18	mg/dl	0.00 - 0.30
Serum Bilirubin (Indirect) ,Serum Plain <i>Method : Calculated Parameter</i>	0.30	mg/dl	0.00 - 0.60
SGOT ,Serum Plain <i>Method : IFCC/KINETIC</i>	20.0	IU/l	Males : Upto 46 IU/l Females : Upto 40 IU/l
SGPT ,Serum Plain <i>Method : IFCC/KINETIC</i>	17.7	IU/l	Upto 49 IU/l
Serum Alkaline Phosphatase ,Serum Plain <i>Method : DEA Method</i>	85.0	IU/l	30.0 - 120.0
Serum Total Protein ,Serum Plain <i>Method : Biuret Method</i>	6.92	gm/dl	6.00 - 8.50
Serum Albumin ,Serum Plain <i>Method : BCG Method</i>	4.01	gm/dl	3.20 - 5.50
Globulin ,Serum Plain <i>Method : Calculated</i>	2.91	gm/dl	2.00 - 4.10
A/G Ratio ,Serum Plain <i>Method : Calculated</i>	1.38		1.00 - 2.10
Serum GGTP ,Serum Plain <i>Method : G-Glutamyl Transferase</i>	28.0	U/L	0.0 - 50.0

Page No: 5 of 11

Checked By :- POOJA



DR. KAMALJEET KAUR
MD PATHOLOGIST

At Your Home: Collection of Blood Samples, ECG, Digital X-Ray

Occupational Health Service • Diagnostic & Preventive • Health Assessment • Periodic Preventive Health Camps • Corporate Health Checks

Ultrasound | Digital X Ray | DEXA | Mammography | Path Lab | ECHO | TMT | Healthchecks | PFT | Holter | Audiometry



Registration No.	102412977	Mobile No.	9769987208
Patient Name	Mr. RISHI KANT PRASAD	Registration Date/Time	17/10/2024 08:52:49
Age / Sex	46 Yrs 10 Months 28 Days	Sample Collected Date/Time	17/10/2024 09:58:34
Ref By / Hospital	Others MEDI WHEEL	Report Date/Time	17/10/2024 14:19:04
Collected At	DCKC	Printed Date/Time	17/10/2024 16:55:58

Test Name	Value	Unit	Biological Ref Interval
-----------	-------	------	-------------------------

Blood Sugar (Fasting) ,Plasma F
Method : GOD POD 80.8 mg/dl 70.0 - 110.0

Blood Sugar (PP) ,Plasma PP
Method : GOD POD 96.2 mg/dl 70.0 - 140.0





Registration No.	102412977	Mobile No.	9769987208
Patient Name	Mr. RISHI KANT PRASAD	Registration Date/Time	17/10/2024 08:52:49
Age / Sex	46 Yrs 10 Months 28 Days	Sample Collected Date/Time	17/10/2024 09:58:34
Ref By / Hospital	Others MEDI WHEEL	Report Date/Time	17/10/2024 14:08:58
Collected At	DCKC	Printed Date/Time	17/10/2024 16:55:58

Test Name	Value	Unit	Biological Ref Interval
-----------	-------	------	-------------------------

IMMUNOASSAY

TOTAL THYROID PROFILE

Total T3 ,Serum Plain	1.36	ng/mL	0.69 - 2.15
Total T4 ,Serum Plain	7.98	ug/dl	5.20 - 12.70
TSH	1.74	uIU/ml	0.30 - 4.50

Comment :

Age Group	Biological Reference Range
1-2 Days	3.2-3.43 uIU/ml
3-4 Days	0.7-15.4 uIU/ml
15 Days - 5 Months	1.7-9.1 uIU/ml
5 Months - 2 Years	0.7-6.4 uIU/ml
2 Years - 12 Years	0.64-6.27 uIU/ml
12 Years - 18 Years	0.51-4.94 uIU/ml
> 18 Years	0.35-5.50 uIU/ml

Adults

Note: TSH levels are subject to circadian variation, rising several hours before the onset of sleep, reaching peak levels between 11 pm to 6 am. Nadir concentrations are observed during the afternoon. Diurnal variation in TSH level approximates + 50 %, hence time of the day has influence on the measured serum TSH concentration. Although elevated TSH levels are nearly always indicative of primary hypothyroidism, and may be seen in secondary thyrotoxicosis.

Newborn

In a very low birth weight baby (particularly premature neonates) immaturity of the hypothalamic-pituitary - thyroid axis may mask primary congenital hypothyroidism. It is recommended that the test be repeated two weeks after birth in babies 1000-1500 gm and at four weeks in those <1000 gm. Specimen collection prior to 24 hours of age, after blood transfusion and prematurity can affect this screening.

Nearly 90% of CH cases are detected by newborn screening. A small number of children may test normal on the newborn screen but later develop hypothyroidism.





Registration No.	102412977	Mobile No.	9769987208
Patient Name	Mr. RISHI KANT PRASAD	Registration Date/Time	17/10/2024 08:52:49
Age / Sex	46 Yrs 10 Months 28 Days	Sample Collected Date/Time	17/10/2024 09:58:34
Ref By / Hospital	Others MEDI WHEEL	Report Date/Time	17/10/2024 14:08:58
Collected At	DCKC	Printed Date/Time	17/10/2024 16:55:58

Test Name	Value	Unit	Biological Ref Interval
-----------	-------	------	-------------------------

Vitamin B12 (Cynocobalamin) ,Serum Plain 302.0 pg/mL 200.0 - 1100.0
Method : CLIA

Comments:-

Vitamin B12 along with folate is essential for DNA synthesis and myelin formation. Vitamin B12 deficiency can be because of nutritional deficiency, malabsorption and other gastrointestinal causes. The test is ordered primarily to help diagnose the cause of macrocytic/megaloblastic anemia .

Decreased levels are seen in:

Anaemia, normal near term pregnancy, vegetarianism, partial gastrectomy/ileal damage, celiac disease, with oral contraceptive use, parasitic competition, pancreatic deficiency, treated epilepsy, smoking, hemodialysis and advancing age.

Increased levels are seen in:

Renal failure, hepatocellular disorders, myeloproliferative disorders and at times with excess supplementation of vitamins pills.

Vitamin D (25 Hydroxy) ,Serum Plain 13.80 ng/mL 30.00 - 100.00

Normal Range

Deficiency < 10 ng/ml
Insufficiency 10 - 29 ng/ml
Sufficiency 30 - 100 ng/ml
Toxicity >100 ng/ml

Comments

Cholecalciferol (Vitamin D3) is synthesized in the skin from 7 dehydrocholesterol in response to sunlight; some part also comes from diet and supplements. Ergocalciferol(vitamin D2) comes essentially from diet and supplements. Both cholecalciferol and ergocalciferol are converted in liver to 25 OH Vitamin D which is considered the best indicator of Vitamin D nutritional status. Vitamin D toxicity is recognized, but is a rare occurrence.

Total PSA ,Serum Plain 1.60 ng/ml 0.00 - 4.00

Increased Value is seen in Benign Prostatic Hypertrophy(BPH), Prostatitis, or Prostate Cancer .
When total PSA concentration is <2.0 ng/ml, the probability of prostate cancer in asymptomatic men is low.
When total PSA concentration is >10.0 ng/mL, the probability of cancer is high and prostate biopsy is generally recommended.
The Total PSA range of 4.0 to 10.0 ng/ml has been described as a diagnostic "gray zone," in which the Free:Total PSA ratio helps to determine the relative risk of prostate cancer.
Therefore, some urologists recommend using the Free:Total ratio to help select which men should undergo biopsy.
However even a negative result of prostate biopsy does not rule-out prostate cancer. Up to 20% of men with negative biopsy results have subsequently been found to have cancer.





Registration No.	102412977	Mobile No.	9769987208
Patient Name	Mr. RISHI KANT PRASAD	Registration Date/Time	17/10/2024 08:52:49
Age / Sex	46 Yrs 10 Months 28 Days	Sample Collected Date/Time	17/10/2024 09:58:34
Ref By / Hospital	Others MEDI WHEEL	Report Date/Time	17/10/2024 14:08:58
Collected At	DCKC	Printed Date/Time	17/10/2024 16:55:58

Test Name	Value	Unit	Biological Ref Interval
-----------	-------	------	-------------------------

Higher total PSA levels and lower percentages of free PSA are associated with higher risks of prostate cancer. Based on free:total PSA ratio: the percent probability of finding prostate cancer on a needle biopsy by age in years:

Free PSA as a percent of Total PSA	Probability of carcinoma prostate when Total PSA is 4.1 - 10.0 ng / ml
>=	26.8 %
20 - 25	16 %
15 - 20	20 %
10 - 15	28 %
0 - 10	56 %

Comments:-

False negative / positive results are observed in patients receiving mouse monoclonal antibodies for diagnosis or therapy. PSA total and free levels may appear consistently elevated / depressed due to the interference by heterophilic antibodies and nonspecific protein binding. Results obtained with different assay kits cannot be used interchangeably. All results should be correlated with clinical findings and results of other investigations





Registration No.	102412977	Mobile No.	9769987208
Patient Name	Mr. RISHI KANT PRASAD	Registration Date/Time	17/10/2024 08:52:49
Age / Sex	46 Yrs 10 Months 28 Days	Sample Collected Date/Time	17/10/2024 09:58:34
Ref By / Hospital	Others MEDI WHEEL	Report Date/Time	17/10/2024 16:18:16
Collected At	DCKC	Printed Date/Time	17/10/2024 16:55:58

Test Name	Value	Unit	Biological Ref Interval
-----------	-------	------	-------------------------

CLINICAL PATHOLOGY

URINE ROUTINE EXAMINATION

URE PHYSICAL EXAMINATION

Colour ,URINE	Pale Yellow	Pale Yellow
Volume ,URINE	20 mL	
Appearance ,URINE	Clear	Clear

URE CHEMICAL EXAMINATION

Reaction ,URINE	Acidic	Acidic
Ph (Strip Method) ,URINE	5.5	5.0
Specific Gravity ,URINE	1.010	1.000
Protein (Strip Method) ,URINE	Nil	Nil
Glucose (Strip Method) ,URINE	Nil	Nil

URE MICROSCOPY EXAMINATION

Pus Cells ,URINE	0 - 2 /HPF	0 - 1
Epithelial Cells ,URINE	1 - 2 /HPF	0 - 1
RBC's ,URINE	Nil /HPF	Nil
Casts ,URINE	Nil	
Crystals ,URINE	Nil	
Bacteria ,URINE	Absent	Absent
Mucus Thread ,URINE	Nil	Nil
Other ,URINE	Nil	





Registration No.	102412977	Mobile No.	9769987208
Patient Name	Mr. RISHI KANT PRASAD	Registration Date/Time	17/10/2024 08:52:49
Age / Sex	46 Yrs 10 Months 28 Days	Sample Collected Date/Time	17/10/2024 09:58:34
Ref By / Hospital	Others MEDI WHEEL	Report Date/Time	17/10/2024 15:06:04
Collected At	DCKC	Printed Date/Time	17/10/2024 16:55:58

Test Name	Value	Unit	Biological Ref Interval
-----------	-------	------	-------------------------

URE SUGAR (FASTING) ,URINE NIL

URE SUGAR PP ,URINE NIL

*** End of Report ***





Dr. Charu Kohli s Clinic

C-234 Defence Colony, New Delhi-1 10024

Ph 41550792 ,24336960, 24332759

E- mail: drcharukohli@yahoo.com

NAME : RISHIKANT PRASAD

AGE/SEX : 47Y/M

DATE : 17.10.2024

X - RAY CHEST PA VIEW :

Cardiac shadow is normal.

Aorta is normal.

Bilateral lung fields are clear.

Both costophrenic angles are clear.

Bilateral domes of diaphragm are normal.

No bony injury noted.

IMPRESSION: Normal chest skiagram

DR. CHARU KOHLI
MBBS, DMRD
Consultant Radiologist

IMPORTANT: Owing to technical limitations in case of any error in the study, the Doctor cannot be held responsible for claim of damages of any nature and this report is not valid for any Medico-legal aspect.



R

RISHI KANT 47Y/M

17-10-2024 09:36:25
12.68 s
80.00 kV
8.00 mA



17-10-2024 09:36:25
12.68 s
80.00 kV
8.00 mA





 GPS Map Camera

Check In

New Delhi, Delhi, India

C234, Block C, Defence Colony, New Delhi, Delhi 110049, India

Lat 28.570764°

Long 77.229898°

17/10/24 08:45 AM GMT +05:30

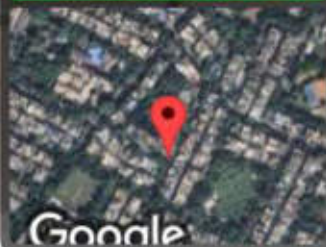

यूनियन बैंक
प्रॉफ़ इंडिया



Union Bank
of India

भारत सरकार का उद्योग A Government of India Undertaking



नाम : ऋषि कान्त प्रसाद

Name: RISHI KANT PRASAD

पीएफ नं / PF No. : 416710

रक्त समूह / Blood Gr. : O +ve

जन्म तिथि / D.O.B : 01.03.1977

आपतकालीन संपर्क नंबर :

Emergency Contact No: 9967454048

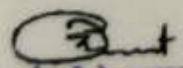

कर्मचारी के हस्ताक्षर





जरीकर्ता प्राधिकारी

अच्छे लोग अच्छा बैंक



GOOD PEOPLE TO BANK WITH

 GPS Map Camera

Check In

New Delhi, Delhi, India

C-234, Chakrabarti Vithi Rd, Block C, Defence Colony, New Delhi, Delhi 110049, India

Lat 28.570732°

Long 77.229898°

17/10/24 08:45 AM GMT +05:30

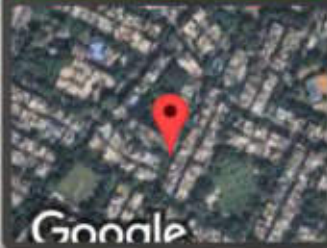

Google