



भारत सरकार

GOVERNMENT OF INDIA



प्रियांशी श्रीवास्तव

Priyanshi Srivastava

जन्म तिथि/ DOB: 28/10/1994

महिला / FEMALE

4053 6522 9529



मेरा आधार, मेरी पहचान



भारतीय विशिष्ट पहचान प्राधिकरण
UNIQUE IDENTIFICATION AUTHORITY OF INDIA

पता:

आत्मजा: प्रवीन कुमार, एल-12/1,
फैजाबाद रोड, बादशाह नगर, महानगर,
लखनऊ,
उत्तर प्रदेश - 226006

Address:

D/O: Praveen Kumar, L-12/1,
Faizabad Road, Badshah Nagar,
Mahanagar, Lucknow,
Uttar Pradesh - 226006

4053 6522 9529



1800 300 1947



help@uidai.gov.in

WWW

www.uidai.gov.in



P.O. Box No.1947,
Bengaluru-560 001



भारत सरकार

GOVERNMENT OF INDIA



प्रियांशी श्रीवास्तव

Priyanshi Srivastava

जन्म तिथि/DOB: 28/10/1994

महिला / FEMALE

4053 6522 9529



मेरा आधार, मेरी पहचान



भारतीय विशिष्ट पहचान प्राधिकरण
UNIQUE IDENTIFICATION AUTHORITY OF INDIA

पता:

आत्मजा: प्रवीन कुमार, एल-12/1,
फैजाबाद रोड, बादशाह नगर, महानगर,
लखनऊ,
उत्तर प्रदेश - 226006

Address:

D/O: Praveen Kumar, L-12/1,
Faizabad Road, Badshah Nagar,
Mahanagar, Lucknow,
Uttar Pradesh - 226006

4053 6522 9529



1800 300 1347



info@uidai.gov.in



www.uidai.gov.in

P.O. Box No. 1947
Bengaluru 560 081

Rajasthan Diagnostic &
Medical Research Centre
Jhunjhunu

BSL





RAJASTHANI DIAGNOSTIC & MR CENTRE

FULLY COMPUTERISED PATHOLOGY LABORATORY

MRI

CT SCAN

TMT

SONOGRAPHY

X-RAY

ECG

MAMOGRAPHY

NAME	PRIYANSHI SRIVASTAVA	AGE-	SEX: F
REF/BY:	BOB HEALTH CHECKUP	DATE	15-Nov-24

ULTRASONOGRAPHY WHOLE ABDOMEN

Liver: is normal in size, shape and echotexture. No IHBR dilatation is seen. No focal mass seen. Portal vein and hepatic veins are normal in diameter. Common bile duct is normal in diameter and lumen is clear.

Gall bladder: is normal in size shape, location with echo free lumen. Wall thickness is normal. No echogenic shadow suggestive of calculus is seen. No focal mass or lesion is seen.

Pancreas: is normal in size, shape and echotexture. No focal mass or lesion is detected. Pancreatic duct is not dilated.

Rt. Kidney: is normal in size, shape, position and echotexture. Corticomedullary differentiation is well maintained. No evidence of definite calculus/ hydronephrosis is seen.

Lt. Kidney: is normal in size, shape, position and echotexture. Corticomedullary differentiation is well maintained. No evidence of definite calculus/ hydronephrosis is seen.

Spleen: is normal in size, regular in shape and echo texture. No focal lesion is seen. Splenic vessels are normal.

Urinary Bladder: is well distended. Outline of bladder is regular. Wall thickness is normal. No focal mass is seen. No echogenic shadow suggestive of calculus is seen.

Uterus: is gravid.

No evidence of ascites is seen. No significant Lymphadenopathy is seen. No obvious bowel pathology is seen. Retroperitoneum including aorta, IVC are unremarkable.

IMPRESSION:

- ❖ Gravid uterus.

Advised: clinicopathological correlation

N
DR. NIRMALA ROYAL
MD RADIODIAGNOSIS

Dr. Nirmala Royal
MD (Radiodiagnosis)
RMC 32422/24686



24/7
EMERGENCY SERVICE

THIS REPORT IS NOT VALID FOR MEDICO LEGAL PURPOSE



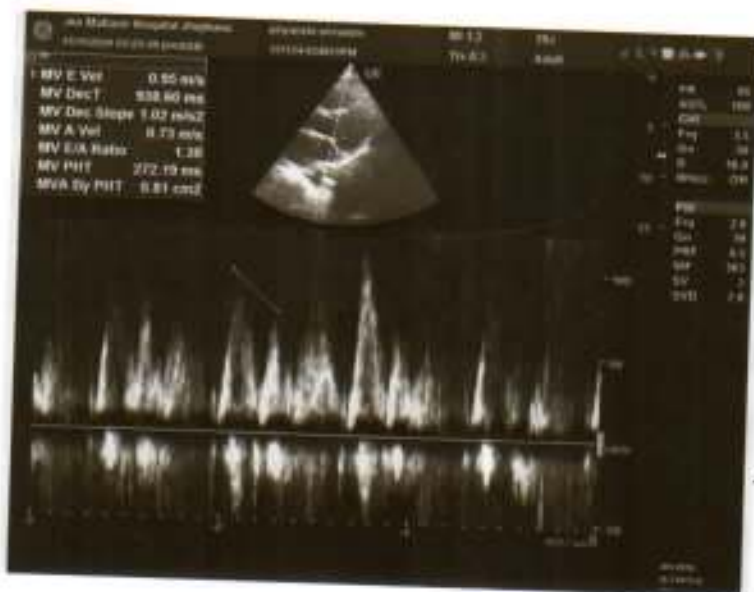
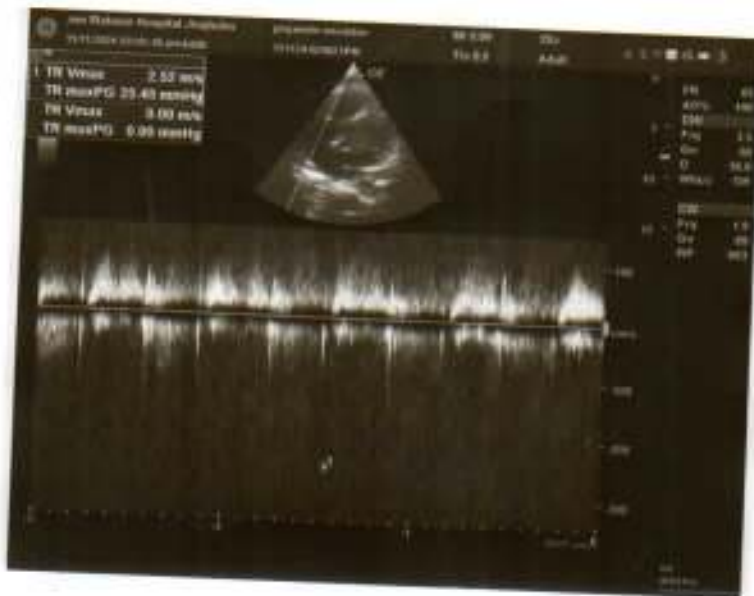



Name	:PRIYANSHI SRIVASTAV	Father/Husband	:VIKAS POONIA	IPD/OPD status	:OPD
Age/Sex	:30 Y/Female	Reg. No.	:OutSide	Category	:CASH
Consultant	:M. S. MEEL	Accession No.	:20241115048	Bed No.	:-
		BILL NO	:2403151025	Date	:15/11/2024 1:44:49 PM

TRANSTHORACIC ECHO-DOPPLER TEST REPORT

MITRAL VALVE-

Morphology AML-Normal/Thickening/Calcification/Flutter/Restricted mobility/SAM/Doming.

PML-Normal/Thickening/Calcification/Prolapse/Fixed/Restricted Mobility/Flutter.

Doppler- Normal/Abnormal

Mitral E/A Velocity= 95/73 (cm/sec).

Mitral Regurgitation

Absent/Trace/Mild/Moderate/Severe.

Mitral Stenosis

Absent/Present.

TRICUSPID VALVE-

Morphology -Normal/Atresia/Thickening/Calcification/Prolapse/Doming.

Doppler- Normal/Abnormal

Tricuspid Regurgitation

Absent/Trace/Mild/Moderate/Severe.

Tricuspid Stenosis

Absent/Present.

PULMONARY VALVE-

Morphology -Normal/Atresia/Thickening/Doming/Vegetation.

Doppler- Normal/Abnormal

Pulmonary Velocity = 79 (cm/sec)

Pulmonary Regurgitation

Absent/Trace/Mild/Moderate/Severe.

Pulmonary Stenosis

Absent/Present.

AORTIC VALVE-

Morphology -Normal/Thickening/Calcification/Flutter/Sclerosis/Doming.

No of Cusps- 1/2/3.

Doppler- Normal/Abnormal

Aortic Velocity = 113 (cm/sec)

Aortic Regurgitation

Absent/Trace/Mild/Moderate/Severe.

Aortic Stenosis

Absent/Present.

Aorta = 2.6cm (2.0 - 3.7cm)

Left Atrium = 4.5 cm (1.9 - 4.0 cm)

LV measurement

Diastole

Systole

IVS 1.3 cm (0.6-1.1cm)

1.5 cm

LVID 5.4 cm (3.7-5.6cm)

3.5 cm (2.2 - 4.0 cm)

LVPW 1.6 cm (0.6-1.1cm)

1.9 cm

LV

Normal/Enlarged/Clear/Thrombus/Hypertrophy.

Contraction Normal/Reduced.

Regional wall motion abnormality : Present/Absent.

LA Normal/Enlarged/Clear/Thrombus.

RA Normal/Enlarged/Clear/Thrombus.

RV Normal/Enlarged/Clear/Thrombus.



This report is not valid for medico-legal purposes.

No Part of this report should be reproduced for any purpose

(कृपया अपनी पुरानी रिपोर्ट साथ लावें)

यह रिपोर्ट केवल चिकित्सा व शल्यक्रिया के लिए उपयोग के लिए है।
अन्य उद्देश्यों के लिए इस रिपोर्ट का उपयोग नहीं किया जाना चाहिए।

MAHAVIR HOSPITAL

Health & Hygiene

D-15, Indira Nagar, Subhash Marg, JHUNJHUNU (Raj.)



Tel. : 01592-232361
9680960962

MAHAVIR HOSPITAL

COMMENTS & SUMMARY-

ECHO window-Good/Fair/Poor.

No regional wall motion abnormality seen, LVEF=55%.

Mild left ventricular hypertrophy seen.

Mild MR, mild TR(RVSP=30mmHG).

Normal systolic function.

Normal diastolic function.

No I/C clot/vegetation.

Intact IAS/IVS & No CoA, no pericardial effusion.

Dr M S Meef
MD Medicine
Senior Physician

Dr Pallavi Choudhary
MD Paediatrics
Consultant



This report is not valid for medico-legal purposes.
No Part of this report should be reproduced for any purpose

(कृपया अपनी पुरानी रिपोर्ट साध लावें)

यह रिपोर्ट केवल चिकित्सा उद्देश्यों के लिए है।
इस रिपोर्ट का कोई भी हिस्सा किसी भी उद्देश्य के लिए
प्रकाशित नहीं किया जा सकता है।



Hematology Analysis Report

First Name: PRIYANSHI SRIVASTAVA
Last Name: SRIVASTAVA
Gender: Female
Age: 30 Year

Sample ID: 4
Test Time: 15/11/2024 10:02
Diagnosis:

Parameter	Result		Ref. Range	Unit
1 WBC	10.04	H	4.00-10.00	10 ³ /uL
2 Neu%	73.7	H	50.0-70.0	%
3 Lym%	19.3	L	20.0-40.0	%
4 Mon%	4.2		3.0-12.0	%
5 Eos%	2.4		0.5-5.0	%
6 Bas%	0.4		0.0-1.0	%
7 Neu#	7.40	H	2.00-7.00	10 ³ /uL
8 Lym#	1.94		0.80-4.00	10 ³ /uL
9 Mon#	0.42		0.12-1.20	10 ³ /uL
10 Eos#	0.24		0.02-0.50	10 ³ /uL
11 Bas#	0.04		0.00-0.10	10 ³ /uL
12 RBC	3.83		3.50-5.50	10 ⁶ /uL
13 HGB	9.4	L	11.0-16.0	g/dL
14 HCT	33.0	L	37.0-54.0	%
15 MCV	86.2		80.0-100.0	fL
16 MCH	24.6	L	27.0-34.0	pg
17 MCHC	28.5	L	32.0-36.0	g/dL
18 RDW-CV	13.0		11.0-16.0	%
19 RDW-SD	46.4		35.0-56.0	fL
20 PLT	265		100-300	10 ³ /uL
21 MPV	9.2		6.5-12.0	fL
22 PDW	11.6		9.0-17.0	fL
23 PCT	0.243		0.108-0.282	%
24 P-LCR	30.5		11.0-45.0	%
25 P-LCC	81		30-90	10 ³ /uL

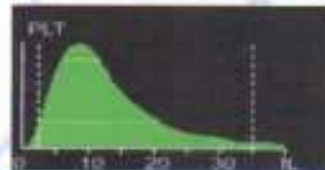
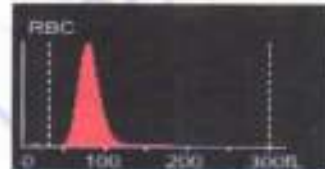

Dr. Manika Khuteta
M.D. (Path.)
8770/16260

Submitter: Operator: admin Approver:
Draw Time: 15/11/2024 10:01 Received Time: 15/11/2024 10:01 Validated Time:
Report Time: 15/11/2024 16:44 Remarks:

*The Report is responsible for this sample only. If you have any questions, please contact us in 24 hours



THIS REPORT IS NOT VALID FOR MEDICO LEGAL PURPOSE





RAJASTHANI DIAGNOSTIC & MRI CENTRE

FULLY COMPUTERISED PATHOLOGY LABORATORY



MRI CT SCAN TMT SONOGRAPHY X-RAY ECG MAMOGRAPHY

NABL CERTIFICATE NO.
MC-5346

Patient Name: **PRIYANSHI SRIVASTAVA**
Sr. No. : **15699**
Patient ID No.: **11790**
Age : **30** Gender : **FEMALE**
Ref. By Dr : **MEDI-WHEEL HEALTH CHECKUP**



Registered on : **15-11-2024 10:59 AM**
Collected On : **15-11-2024 10:59 AM**
Received On : **15-11-2024 10:59 AM**
Reported On : **15-11-2024 04:44 PM**
Bar Code 
LIS Number **7 8 0 7**

LIPID PROFILE COMPLETE

Test Name	Observed Values	Units	Reference Intervals
Cholesterol (Method: CHOD-PAP)	H 224.00	mg/dL	Adults- Desirable: <200 Borderline: 200-239 High: >239 Children- Desirable: <170 Borderline: 170-199 High: >199
HDL Cholesterol	45.00	mg/dL	35-68
Triglycerides (Method: GPO)	H 192.00	mg/dL	Recommended triglycerides levels for adults: Normal: <161 High: 161-199 Hypertriglyceridemic: 200-499 Very high: >499
LDL Cholesterol	140.60	mg/dL	0-150
VLDL Cholesterol	H 38.40	mg/dL	0-35
TC/HDL Cholesterol Ratio	4.98	Ratio	2.5-5
LDL/HDL Ratio	3.12	Ratio	1.5-3.5

HAEMATOLOGY

Test Name	Observed Values	Units	Reference Intervals
ESR (Erythrocyte Sedimentation Rate)	10	mm/hr	20
BLOOD GROUPING (ABO & Rh)	A+ Positive		

Ashish Sethi
Dr. Ashish Sethi
Consultant Electrocardiologist

24/7
EMERGENCY SERVICE
CARDIOLOGIST

Neelika Kulkarni
Dr. Neelika Kulkarni
M.D. (Path)
DCC No. 47027/2017

PATHOLOGIST



This Report is Not Valid For Medical/Legal Purpose. Identification and name of person is not our responsibility. This report is not valid for medico-legal purpose. Age, sex, effect of drug and other relevant factor.

B-110, Indra Nagar, Jhunjhunu (Raj.) Ph. No. 01592-294977



RAJASTHANI DIAGNOSTIC & MRI CENTRE



FULLY COMPUTERISED PATHOLOGY LABORATORY

MRI CT SCAN TMT SONOGRAPHY X-RAY ECG MAMOGRAPHY

NABL CERTIFICATE NO.
MC-5346

Patient Name: **PRIYANSHI SRIVASTAVA**
Sr. No. : 15699
Patient ID No.: 11790
Age : 30 Gender : FEMALE
Ref. By Dr : MEDI-WHEEL HEALTH CHECKUP



Registered on : 15-11-2024 10:59 AM
Collected On : 15-11-2024 10:59 AM
Received On : 15-11-2024 10:59 AM
Reported On : 15-11-2024 04:44 PM
Bar Code
LIS Number 7 8 0 7

HAEMATOLOGY

HbA1c(Glycosylated hemoglobin)

Test Name	Observed Values	Units	Reference Intervals
HbA1c(Glycosylated hemoglobin)	5.00	%	< 6.50 Non-Diabetic 6.50 - 7.00 Very Good Control 7.10 - 8.00 Adequate Control 8.10 - 9.00 Suboptimal Control 9.10 - 10.00 Diabetic Poor Control > 10.00 Very Poor Control
eAG (Estimated Average Glucose)	96.80	mg/dL	
eAG (Estimated Average Glucose)	5.37	mmol/L	

Method : Fluorescence Immunoassay Technology

Sample Type : EDTA Blood

Test Performed by:-

Fully Automated (EM 200) ERBA MANNHEIM.

Remarks :

Glycosylated Hemoglobin Testing is Recommended for both (a) Checking Blood Sugar Control in People who might be Pre-Diabetic, (b) Monitoring Blood Sugar Control in patients in more elevated levels, termed Diabetes Mellitus. The American Diabetic Association suggests that the Glycosylated Hemoglobin Test be Performed atleast Two Times in Year in Patients with Diabetes that are meeting Treatment Goals (and That have stable glycemic Control) and Quarterly in Patients with Diabetes whos therapy has changed or that are not meeting Glycemic Goals.

Glycosylated Hemoglobin measurement is not appropriate where there has been change in diet or Treatment within 6 Weeks. Hence people with recent Blood Loss, Hemolytic Anemia, or Genetic Differences in the Hemoglobin Molecule (Hemoglobinopathy) such as Sickle-cell Disease and other Conditions, as well as those that have donated Blood recently, are not suitable for this Test.

Ashish Sethi

Dr. Ashish Sethi
Consultant Biochemist

Harsh Kishor

Dr. Harsh Kishor
Pathologist



PATHOLOGIST

PATHOLOGIST



This Reports is Not Valid For Medical Legal Purposes. * Identification and name of person is not our responsibility. No part of this report should be re-used. THIS REPORT IS NOT VALID FOR MEDICAL LEGAL PURPOSE. Age, sex effect of drug and other relevant factor.



RAJASTHANI DIAGNOSTIC & MRI CENTRE



FULLY COMPUTERISED PATHOLOGY LABORATORY

MRI CT SCAN TMT SONOGRAPHY X-RAY ECG MAMOGRAPHY

NABL CERTIFICATE NO. MC-5346

Patient Name: **PRIYANSHI SRIVASTAVA**
Sr. No. : 15699
Patient ID No.: 11790
Age : 30 Gender : **FEMALE**
Ref. By Dr : **MEDI-WHEEL HEALTH CHECKUP**



Registered on : 15-11-2024 10:59 AM
Collected On : 15-11-2024 10:59 AM
Received On : 15-11-2024 10:59 AM
Reported On : 15-11-2024 04:44 PM
Bar Code 
LIS Number 7 8 0 7

BIO-CHEMISTRY

Test Name	Observed Values	Units	Reference Intervals
Glucose Fasting (Method: GOD-POD)	82.00	mg/dL	Glucose Fasting Cord: 45-95 New born, 1d: 40-60 New born, >1d: 50-80 Child: 60-100 Adult: 74-100 >60 Y: 82-115 >90 Y: 75-121
Blood Sugar PP (Method: GOD-POD)	106.00	mg/dL	Glucose 2 h Postprandial: <120

KIDNEY FUNCTION TEST

Test Name	Observed Values	Units	Reference Intervals
Blood Urea (Method: Urease-GLDH)	23.00	mg/dL	Adults Women < 50 years : 13-40 Women > 50 years : 21-43 Men < 50 years : 19-45 Men > 50 years : 18-55 Children 1-3 years : 11-36 4-13 years : 15-36 13-19 years : 18-45
Creatinine (Method: Enzymatic Creatinase)	0.87	mg/dL	0.4-1.40
Calcium	9.88	mg/dL	8.5-11
Uric Acid (Method: Uricase-POD)	4.63	mg/dL	2.4-7.2

Dr. Ashish Sethi
Consultant Biochemist



This Reports is Not Valid For Medical Legal Purposes. * Identification and name of person is not our responsibility.

अन्यथा कसोपयोगी नहो part of this report should be re THIS REPORT IS NOT VALID FOR MEDICO LEGAL PURPOSE age, sex effect of drug and other relevant factor.

Dr. Ashish Sethi
Consultant Biochemist





RAJASTHANI DIAGNOSTIC & MRI CENTRE



FULLY COMPUTERISED PATHOLOGY LABORATORY

MRI CT SCAN TMT SONOGRAPHY X-RAY ECG MAMOGRAPHY

NABL CERTIFICATE NO. MC-5346

Patient Name: **PRIYANSHI SRIVASTAVA**
Sr. No. : 15699
Patient ID No.: 11790
Age : 30 Gender : **FEMALE**
Ref. By Dr : **MEDI-WHEEL HEALTH CHECKUP**



Registered on : 15-11-2024 10:59 AM
Collected On : 15-11-2024 10:59 AM
Received On : 15-11-2024 10:59 AM
Reported On : 15-11-2024 04:44 PM
Bar Code 
LIS Number 7 8 0 7

BIO-CHEMISTRY Liver Function Test

Test Name	Observed Values	Units	Reference Intervals
SGOT/AST(Tech. :-UV Kinetic)	18.00	U/L	5-40
SGPT/ALT(Tech. :-UV Kinetic)	22.00	U/L	5-40
Bilirubin(Total) (Method: Quatro)	0.89	mg/dL	Adults: 0-2, Cord < 2 Newborns, premature 0-1 day 1-8, 1-2 days: 6-12, 3-5 days 10-14 Newborns, full term 0-1 day: 2-5, 1-2 days: 6-10, 3-5 days: 4-8
Bilirubin(Direct)	0.22	mg/dL	0-0.3
Bilirubin(Indirect)	0.67	mg/dL	0.1-1.0
Total Protein (Method: BUNDET Method)	7.01	g/dL	Adults: 6.4 - 8.3 Premature: 3.6 - 6.0 Newborn: 4.6 - 7.0 1 Week: 4.4 - 7.6 7-12 months: 5.1 - 7.0 1-2 Years: 5.6 - 7.5 > 2 Years: 6.0 - 8.0
Albumin(Tech.:-BCG) (Method: BCG)	3.90	gm/dL	0-4 days: 2.8-4.4 40-14 yrs: 3.8-5.4 14y-18y: 3.2-4.5 Adults 20-60 yrs: 3.5-5.2 60-90 yrs: 3.2-4.6
Globulin(CALCULATION)	3.11	gm/dL	2.5-4.5
A/G Ratio(Tech.:-Calculated)	1.25		1.2 - 2.5
Alkaline Phosphatase(Tech.:-Pnp Amp Kinetic)	264.00	U/L	106-306

Ashish Sethi

Dr. Ashish Sethi
Consultant Biochemist



Kavita Shukla

Dr. Kavita Shukla
M.D. (Pathology)



PATHOLOGIST

This Reports is Not Valid For Medico Legal Purposes. * Identification and name of person is not our responsibility.
अवैधानिक उद्देश्य के लिए इस रिपोर्ट का उपयोग नहीं किया जाना चाहिए। * यह रिपोर्ट मेडिको लीगल उद्देश्य के लिए नहीं है।



RAJASTHANI DIAGNOSTIC & MRI CENTRE



FULLY COMPUTERISED PATHOLOGY LABORATORY

MRI CT SCAN TMT SONOGRAPHY X-RAY ECG MAMOGRAPHY

NABL CERTIFICATE NO. MC-5346

Patient Name: **PRIYANSHI SRIVASTAVA**
Sr. No. : 15699
Patient ID No.: 11790
Age : 30 Gender : **FEMALE**
Ref. By Dr : **MEDI-WHEEL HEALTH CHECKUP**



Registered on : 15-11-2024 10:59 AM
Collected On : 15-11-2024 10:59 AM
Received On : 15-11-2024 10:59 AM
Reported On : 15-11-2024 04:44 PM
Bar Code 
LIS Number 7 8 0 7

THYROID HORMONES T3,T4,TSH (THYROID PROFILE)

Test Name	Observed Values	Units	Reference Intervals
T3 (Total Triiodothyronine)	0.93	ng/mL	0.6 - 1.8 ng/mL
T4 (Total Thyroxine)	8.52	µg/dL	4.60-12.50 µg/dL
TSH (Thyroid Stimulating Hormone)	0.80	µIU/mL	0.35-5.50

Sample Type : **Serum**

Test Performed by:-

Fully Automated Chemi Luminescent Immuno Assay (ARCHITECT- i1000 PLUS) Abbott USA

Remarks :

Primary malfunction of the Thyroid gland may result in excessive (hyper) or Low (hypo) release of T3 or T4. In addition, as TSH directly affect thyroid function, malfunction of the pituitary or the hypothalamus influences the thyroid gland activity.

Disease in any portion of the thyroid-pituitary-hypothalamus system may influence the level of T3 and T4 in the blood, in Primary Hypothyroidism, TSH levels are significantly elevated, while in secondary and tertiary hypothyroidism, TSH levels may be low. In addition, in Euthyroid sick syndrome, multiple alterations in serum thyroid function test findings have been recognized.

Ashish Sethi

Dr. Ashish Sethi
Consultant Biochemist



LOGICIST

Nandini Khushi

Dr. Nandini Khushi
M.D. (Path)



PATHOLOGIST

This Reports is Not Valid For Medical Legal Purposes. * Identification and name of person is not our responsibility.
अवधान: इस रिपोर्ट का कोई हिस्सा भी न्यायिक या वैद्यकीय-कानूनी उद्देश्यों के लिए उपयोग नहीं किया जाना चाहिए। * यह रिपोर्ट न्यायिक या वैद्यकीय-कानूनी उद्देश्यों के लिए उपयोग के लिए नहीं है।

B-110, Indra Nagar, Jhunjhunu (Raj.) Ph. No. 01592-294977



RAJASTHANI DIAGNOSTIC & MRI CENTRE

FULLY COMPUTERISED PATHOLOGY LABORATORY



MRI CT SCAN TMT SONOGRAPHY X-RAY ECG MAMOGRAPHY

NABL CERTIFICATE NO. MC-5346

Patient Name: **PRIYANSHI SRIVASTAVA**
Sr. No.: 15699
Patient ID No.: 11790
Age: 30 Gender: FEMALE
Ref. By Dr.: MEDI-WHEEL HEALTH CHECKUP



Registered on: 15-11-2024 10:59 AM
Collected On: 15-11-2024 10:59 AM
Received On: 15-11-2024 10:59 AM
Reported On: 15-11-2024 04:44 PM
Bar Code: 
LIS Number: 7 0 0 7

URINE EXAMINATION URINE COMPLETE

Test Name	Observed Values	Units	Reference Intervals
PHYSICAL			
Quantity	20	ml	
Colour	Pale Yellow		
Appearance / Transparency	Clear		
Specific Gravity	1.025		
PH	6.0		4.5-8.5
CHEMICAL			
Reaction	Acidic		
Albumin	TRACE		
Urine Sugar	Nil		
MICROSCOPIC			
Red Blood Cells	Nil	/h.p.f.	
Pus Cells	3-5	/h.p.f.	
Epithelial Cells	1-2	/h.p.f.	
Crystals	Nil	/h.p.f.	
Casts	Nil	/h.p.f.	
Bacteria	Nil	/h.p.f.	
Others	Nil	/h.p.f.	
Test Name	Observed Values	Units	Reference Intervals
URINE SUGAR FASTING	Nil		
URINE SUGAR PP	Nil		

<<< END OF REPORT >>>

>>> Results relate only to the sample as received. Kindly correlate with clinical condition. <<<

Note: This report is not valid for medico legal purposes.

Ashish Sethi
Dr. Ashish Sethi
Consultant Biochemist

24/7
EMERGENCY SERVICE
BIOLOGIST

This Report is Not Valid For Medico Legal Purpose. *Identification and name of person is not our responsibility.
No part of this report should be re-used. THIS REPORT IS NOT VALID FOR MEDICO LEGAL PURPOSE. Age, sex effect of drug and other relevant factor.

Ujjwal Kishor
Ujjwal Kishor
MD (DMLT)
Sr. Lab. Assistant

PATHOLOGIST

B-110, Indra Nagar, Jhunjhunu (Raj.) Ph. No. 01592-294977