

Name : ASHMITA VIBHORE
 Age/Gender : 23 Years/Female
 UHID : QL304245579
 Refer By :
 Wing : BERLIN GENERAL HOSPITAL RANCHI
 Client Name : BDDC - CGHS

Reg.No. : 
 240322QLBG006
 Reg.Date : 22-Mar-24 12:01 PM
 Received On : 22-Mar-24 12:01 PM
 Reported On : 23-Mar-24 10:53 AM

Test Particular	Result	Unit	Biological Reference Interval
Fasting Plasma Glucose Method: (By GOD-POD Method)	94	mg/dl	(65 - 110)
Post Prandial Plasma Glucose Method: (By GOD-POD Method)	128	mg/dl	(75 - 140)
<u>LIPID PROFILE :-</u>			
Serum Triglyceride Method: (By Enzymatic,end point)	136	mg/dl	(< 150)
Serum Cholesterol Method: (By Oxidase, Esterase, Peroxidase)	129	mg/dl	(125 - 200)
Serum HDLc (Direct) Method: (By PTA/MgC12, Reflectance photometry)	31	mg/dl	(30 - 65)
Serum LDLc (Direct) Method: (By Direct Homogeneous, Spectrophotometry)	71	mg/dl	(85 - 150)
VLDL	27	mg/dl	(5 - 40)
LDL & HDL Ratio Method: (By Calculated)	2.29		(1.5 - 3.5)
Total Cholestrol & HDL Ratio Method: (By Calculated)	4.16		Low Risk(0 - 3) High Risk(5 - 10)
<u>LFT :-</u>			
Serum Bilirubin (Total) Method: (By Diphylline, Diazonium Salt)	1.2	mg/dl	(0.2 - 1.3)
Serum Bilirubin (Direct) Method: (By Diphylline, Diazonium Salt)	0.2	mg/dl	(0.1 - 0.4)
Serum Bilirubin (Indirect)	1.00000	mg/dl	(0.2-1.1)
S G O T (AST) Method: By IFCC	61.4	u/l	(14 - 36)
S G P T (ALT) Method: By IFCC	63.0	u/l	(9 - 52)
Serum Alkaline Phosphate (ALP) Method: By IFCC	61.3	u/l	Adult (38 - 126)
Serum Protein Method: By Biuret Method	7.2	gm/dl	Adult(6.2 - 8.2) Children(5.6 - 8.4)
Serum Albumin Method: By BCG, Dye Binding Method	4.3	gm/dl	Newborn Children(2.4 - 4.8) Adult(3.5 - 5.0)
Serum Globulin	2.90		Adult(2.3 - 3.6)
Serum Albumin / Globulin (A / G) Method: By BCG	1.48	gm/dl	(1 - 2.3)

Scan To Verify



Print On : 23/03/24 17:29:24
 Print By : QLSR-BERLIN
 Print From: Zenetic Ranchi [GenRanchi]
 Supplied Sample

Richa
Dr. Richa Verma
 MBBS, MD (Pathology)

P.T.O.

Name : ASHMITA VIBHORE
Age/Gender : 23 Years/Female
UHID : QL304245579
Refer By :
Wing : BERLIN GENERAL HOSPITAL RANCHI
Client Name : BDDC - CGHS

Reg.No. : 
Reg.Date : 22-Mar-24 12:01 PM
Received On : 22-Mar-24 12:01 PM
Reported On : 23-Mar-24 10:53 AM

Test Particular	Result	Unit	Biological Reference Interval
<u>HBA1C (Nephelometry)</u>			
HBA1C Method: HPLC	4.9	%	Non diabetic level(< 6.0) Goal(< 7.0) Action Suggested(> 8.0)
Average Blood Glucose (eAg)	94.64	mg/dl	
<u>KFT</u>			
Serum Urea Method: GLDH,Kinetic Assay	18.0	mg/dl	Adult (17 - 43) New Born (8.4 - 25.8) Infant (10.8 - 38.4)
Serum Creatinine Method: Modified Jaffe, Kinetic	0.6	mg/dl	Female : (0.55 - 1.02) Neonate : (0.26 - 1.01) Infant { 2months - less than 3 yrs } : (0.15 - 0.37) Children { 3 yrs - less than 15 yrs } : (0.24 - 0.73)
Serum Sodium (Na+) Method: By Indirect ISE	138.8	mmol/L	(136 - 145)
Serum Potassium (K+) Method: By Indirect ISE	4.0	mmol/L	(3.5 - 5.1)
Serum Chloride Method: (By Ion-selective Electrode)	101.4	mmol/L	(98 - 107)
Serum Uric Acid Method: By uricase-Colorimetric	3.7	mg/dl	(3.5 - 8.5)
<u>E.S. R.</u>			
1st. Hr. E.S. R. Method: WESTERGREN'S METHOD	18	mm	(< 20)

Scan To Verify



Print On : 23/03/24 17:29:24
 Print By : QLSR-BERLIN
 Print From: Zenetic Ranchi [GenRanchi]
 Supplied Sample

Dr. Richa Verma
 MBBS, MD (Pathology)

P.T.O.

Name : ASHMITA VIBHORE
Age/Gender : 23 Years/Female
UHID : QL304245579
Refer By :
Wing : BERLIN GENERAL HOSPITAL RANCHI
Client Name : BDDC - CGHS

Reg.No. : 
Reg.Date : 22-Mar-24 12:01 PM
Received On : 22-Mar-24 12:01 PM
Reported On : 23-Mar-24 10:53 AM

Test Particular	Result	Unit	Biological Reference Interval
CBC :-			
Haemoglobin Method: (By Sahli's Method)	12.2	gm%	Adult Men (13 - 18) Adult Women (11.5 - 16.5) Children (11 - 13) Children (1-6) : (12 - 14) Children (6-12) : (12 - 14)
P. C. V.	39.0	%	(35 - 45)
Total Platelet Count	1.8	Lacs Per cmm	(1.5 - 4)
Total R. B. C. Count	4.2	mill./uL	Women (4.2 - 5.4) Male (4.7 - 6.1) Children (4.6 - 4.8)
Total W. B. C. Count Method: Flow Cytometry	7,400	Per cmm	Adult :-Adult :- (4,000 - 11,000) New Born (10,000 - 26,000) (1-4) Years : (6,000 - 18,000) (5-7) Years : (5,000 - 15,000) (8-12) Years : (4,500 - 12,500)
M. C. V.	92.0	fl	(76 - 96)
MCH	28.8	pg	(22 - 32)
MCHC	31.3	g/dl	(30 - 35)
Neutrophils	58	%	(40 - 70)
Eosinophils	06	%	(0.5 - 7)
Basophils	00	%	(0 - 1)
Lymphocytes	34	%	(15 - 40)
Monocytes	02	%	(0 - 6)



Print On : 23/03/24 17:29:24
 Print By : QLSR-BERLIN
 Print From : Zenetic Ranchi [GenRanchi]
 -Supplied Sample

Dr. Richa Verma
 MBBS, MD (Pathology)

P.T.O.

Name : ASHMITA VIBHORE
Age/Gender : 23 Years/Female
UHID : QL304245579
Refer By :
Wing : BERLIN GENERAL HOSPITAL RANCHI
Client Name : BDDC - CGHS

Reg.No. : 
240322QLBG006
Reg.Date : 22-Mar-24 12:01 PM
Received On : 22-Mar-24 12:01 PM
Reported On : 23-Mar-24 12:49 PM

Test Particular	Result	Unit	Biological Reference Interval
-----------------	--------	------	-------------------------------

Blood Grouping

Grouping (O)
Rh Typing (D) Positive

Scan To Verify



Print On : 23/03/24 17:29:24
Print By : QLSR-BERLIN
Print From: Zenetic Ranchi [GenRanchi]
-Supplied Sample

Dr. Suchismita Panda
MD (Biochemistry)

P.T.O.

Name : ASHMITA VIBHORE
Age/Gender : 23 Years/Female
UHID : QL304245579
Refer By :
Wing : BERLIN GENERAL HOSPITAL RANCHI
Client Name : BDDC - CGHS

Reg.No. : 
240322QLBG006
Reg.Date : 22-Mar-24 12:01 PM
Received On : 22-Mar-24 12:01 PM
Reported On : 23-Mar-24 04:27 PM

Test Particular	Result	Unit	Biological Reference Interval
-----------------	--------	------	-------------------------------

CERVICAL PAP SMEAR :-

Adequate Smear

Superficial Squamous cells - (++)
Intermediate Squamous cells - (+)
Inflammatory cells - (++)
Candidiasis / Trichomoniasis - Absent
Dysplasia / Malignant Cells - Absent

IMPRESSION: INFLAMMATORY SMEAR.

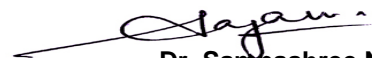

Print On : 23/03/24 17:29:24
Print By : QLSR-BERLIN
Print From: Zenetic Ranchi [GenRanchi]
-Supplied Sample

Dr. Sampashree Nayak
M.D. (Path)

P.T.O.

Name : ASHMITA VIBHORE
Age/Gender : 23 Years/Female
UHID : QL304245579
Refer By :
Wing : BERLIN GENERAL HOSPITAL RANCHI
Client Name : BDDC - CGHS

Reg.No. : 
Reg.Date : 22-Mar-24 12:01 PM
Received On : 22-Mar-24 12:01 PM
Reported On : 23-Mar-24 01:14 PM

Test Particular	Result	Unit	Biological Reference Interval
Thyroid Profile			
Thyroid Function Test [By CLIA] :-			
Tri-iodo Thyronine (T3)	1.56	ng/ml	(0.8 - 2.0) 11-15 Years (0.83 - 2.13) 1-10 Years (0.94 - 2.69) 1-12 Months (1.05 - 2.45) 1-7 Days (0.36 - 3.16) 1-4 Weeks (1.05 - 3.45)
Thyroxine (T4)	12.46	µg/dl	(5.1 - 14.1) 1-12 Months (5.9 - 16) 1-7 Days (11 - 22) 1-4 Weeks (8.2 - 17) 1-10 Years (6.4 - 15) 11-15 Years (5.5 - 12)
Thyroid Stimulating Hormone (T S H)	1.49	µIU/ml	Up to 1 Week (0.7-15.2) 1 week-4 week (0.7- 11.0) 1-12 Months (0.7- 8.4) 1-19 Years (0.6-4.9) 19 Years Above (0.5-5.5) 1st Trimester (0.6 - 3.4) 2nd Trimester (0.37 - 3.6) 3rd Trimester(0.38 - 4.04)

Mild to moderate degree of elevation normal T3&T4 levels indicates impaired thyroid hormone reserves and indicates subclinical hypothyroidism.

Mild to moderate decrease with normal T3 & T4 indicates subclinical hyperthyroidism.

TSH measurement is used for screening & diagnosis of Euthyroidism, hypothyroidism & hyperthyroidism.

Suppressed TSH (< 0.01 µ IU/ml) suggests diagnosis of hyperthyroidism.

Elevated concentration of TSH (>7 µ IU/ml) suggest diagnosis of hypothyroidism.

Please correlate clinically.

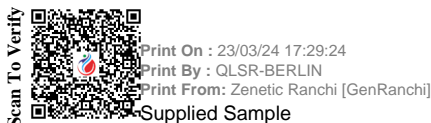

Dr. Suchismita Panda
 MD (Biochemistry)

P.T.O.

Name : ASHMITA VIBHORE
Age/Gender : 23 Years/Female
UHID : QL304245579
Refer By :
Wing : BERLIN GENERAL HOSPITAL RANCHI
Client Name : BDDC - CGHS

Reg.No. : 
240322QLBG006
Reg.Date : 22-Mar-24 12:01 PM
Received On : 22-Mar-24 12:01 PM
Reported On : 23-Mar-24 04:56 PM

Test Particular	Result	Unit	Biological Reference Interval
Gamma-Glutamyl Transferase	20.0	u/l	Female(5 - 32)

Scan To Verify



Print On : 23/03/24 17:29:24
Print By : QLSR-BERLIN
Print From: Zenetic Ranchi [GenRanchi]
-Supplied Sample

Richa Verma

Dr. Richa Verma
MBBS, MD (Pathology)

P.T.O.

Name : ASHMITA VIBHORE
Age/Gender : 23 Years/Female
UHID : QL304245579
Refer By :
Wing : BERLIN GENERAL HOSPITAL RANCHI
Client Name : BDDC - CGHS

Reg.No. : 
Reg.Date : 22-Mar-24 12:01 PM
Received On : 22-Mar-24 12:01 PM
Reported On : 23-Mar-24 10:51 AM

URINE RM

Particular	Findings	Unit	Biological Reference Interval
PHYSICAL			
Colour	Pale Yellow		
Transparency	Clear		
Deposite	Nil		
Sp Gravity	1025		
Reaction	Acidic		
CHEMICAL			
Sugar	Nil	gm%	
Protein	xx		
pH	xx		
Ketone	xx		
Blood	xx		
Albumin	Nil		
Phosphate	Nil		
MICROSCOPIC			
RBC	Nil	/HPF	
Pus Cells	1-3	/HPF	
Epith Cells	2-4	/HPF	
Bacteria	Nil		
Casts	Nil	/HPF	
Crystals	Nil	/HPF	
Yeast	Nil		
Spermatozoa	Nil	/HPF	



Print On : 23/03/24 17:29:24
 Print By : QLSR-BERLIN
 Print From: Zenetic Ranchi [GenRanchi]
 -Supplied Sample

Dr. Richa Verma
 MBBS, MD (Pathology)

End Of Report

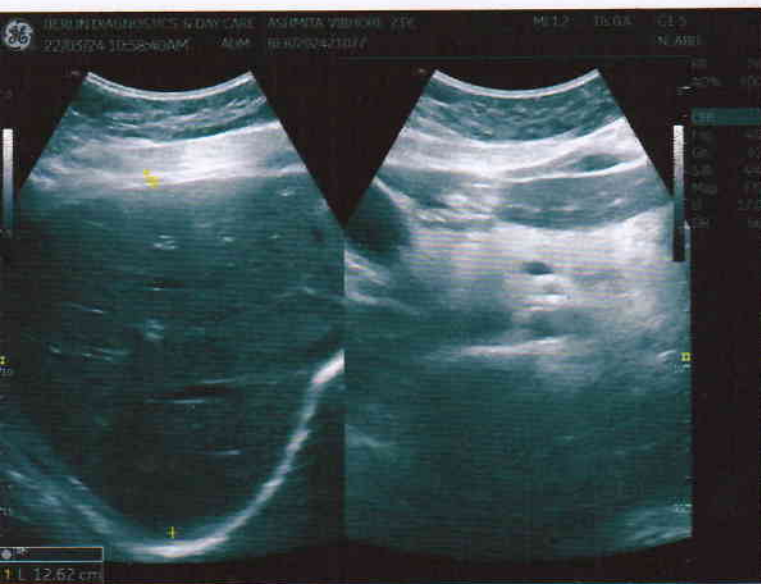



BERLIN DIAGNOSTICS & DAY CARE



Patient Name	MRS. ASHMITA VIBHORE	Requested By	MEDIWHEEL
MRN	BER/2024/OPD21077	Procedure Date	22.03.2024
Age/Sex	23Y/FEMALE	Hospital	BERLIN DIAGNOSTICS & DAY CARE

USG WHOLE ABDOMEN

Liver : The liver is normal in size (12.6 cm) and outline. It shows a uniform echopattern. No obvious focal or diffuse pathology is seen. The intra and extra hepatic biliary passage are not dilated. The portal vein is normal in caliber at the porta hepatis.

Gall bladder : The gall bladder is normal in size, has normal wall thickness with evidence of a 16 mm size calculus within its lumen.

CBD : The CBD is of normal caliber.

Pancreas : The pancreas is normal in size and echogenicity with distinct outline. No obvious focal lesion is seen.

Right kidney measures 9.3 cm
Left kidney measures 9.9 cm

The renal cortical thickness and corticomedullary differentiation were adequate on both sides. No evidence of renal calculus or hydronephrosis seen on either side.

Spleen : The spleen is normal in size and echogenicity.

Urinary Bladder : The urinary bladder is normal in size. Its walls show a smooth outline. There is no evidence of any intraluminal or perivesical abnormality.

Uterus : The uterus is normal in size measuring 4.0 x 3.4 cm. Its outline is smooth. It shows normal endometrial echoes with no evidence of any mass lesion. No evidence of free fluid in the pouch of douglas. ET measures - 7.6 mm.

Right ovary measures : 2.7 cm
Left ovary measures : 2.6 cm

Both ovaries are normal in size and show uniform parenchymal echogenicity and smooth outline. There is no evidence of any mass lesion arising from or within either ovary.

No significant probe tenderness in RIF.

No evidence of pleural effusion on either side.

No evidence of ascites or lymphadenopathy seen.

IMPRESSION: CHOLELITHIASIS.

Please correlate clinically.

Dr. Ambuj Srivastav
M.D. Consultant Radiologist.

R

PA VIEW

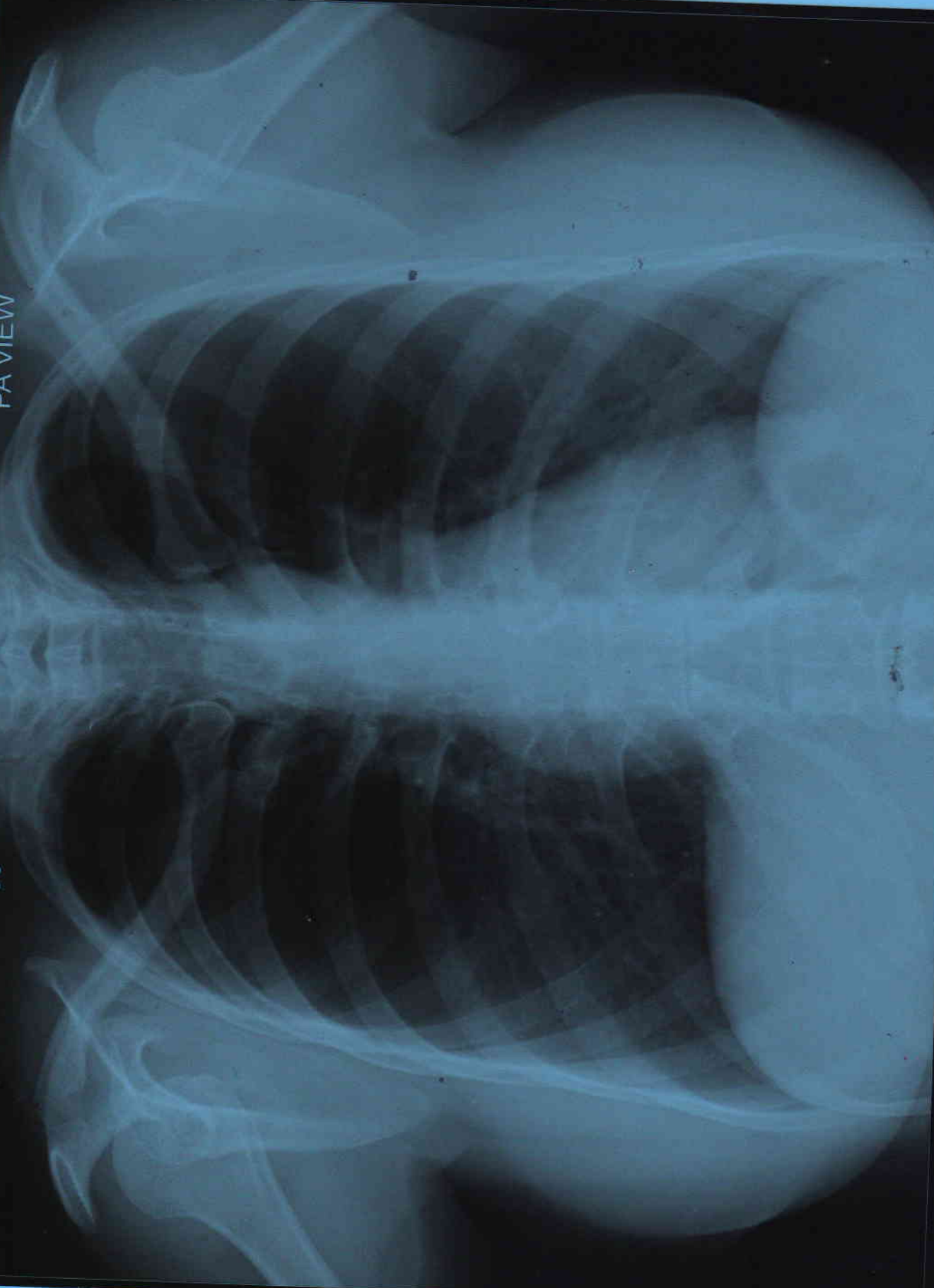

ASHMITA VIBHORE AGE 23Y/F MEDIWHEEL BER/202421077 CHEST PA VIEW 22/03/2024
BERLIN DIAGNOSTICS & DAY CARE, BARIATU ROAD, RANCHI.



Patient Name	ASHMITA VIBHORE	Patient ID	BER/202421077
Age/Gender	23Years / F	Study Date	22-Mar-2024
Referred By	MEDIWHEEL	Reported Date	22-Mar-2024

X – RAY CHEST PA VIEW

FINDINGS :-

Both lung fields under vision appear normal.

Cardiac size appears normal.

Both costophrenic angles are clear.

Hilar regions are normal.

Both domes appear normal in position.

Bony thorax under vision appears normal.

IMPRESSION : NORMAL STUDY

Dr.Sunny Shivlani
MD Radiology REG-33548

Date Reported: 22-Mar-2024

03-22 13:41:14

MRS. ASHMITA VISHWANE AK 23341F

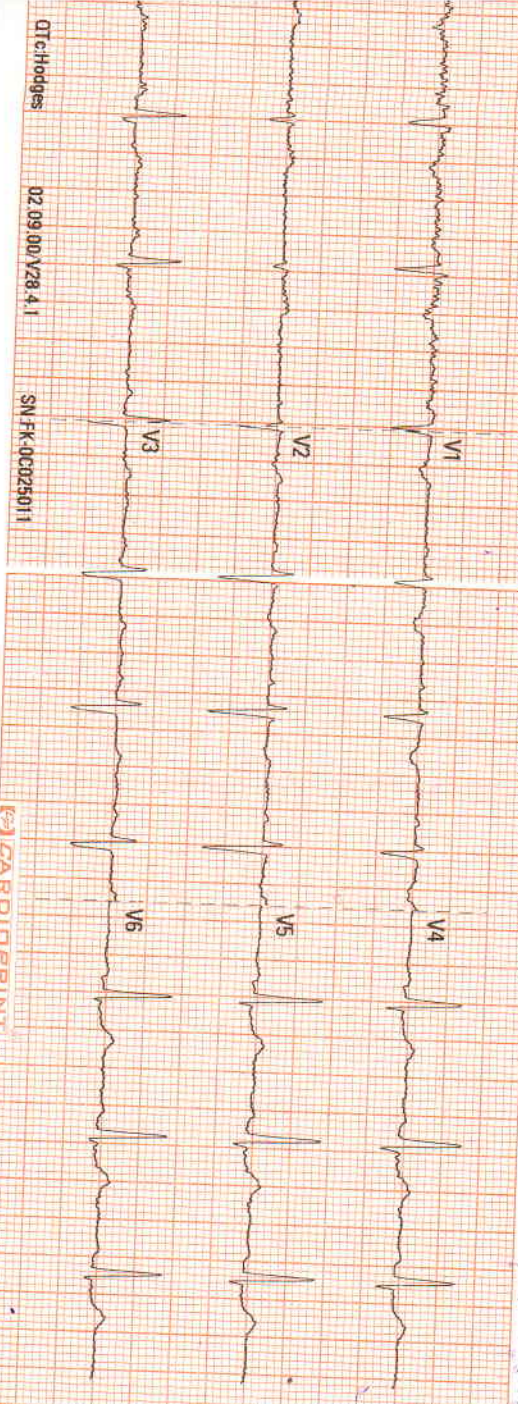

QTc:Hodges 02:09:00 VZ8 4.1 SN:FK:0C025011

CARDIOPRINT

ID:2024032211562079
 Name:
 2024-03-22 13:41:14

Vent. Rate (bpm)	78
PR Interval (ms)	140
QRS Duration (ms)	98
QT/QTc Interval (ms)	375/408
P/QRS/T Axes (deg)	73/67/33

Sinus rhythm
 Interpretation made without knowing patient's gender/age
 Inferior and septal T wave abnormality is nonspecific
 Borderline ECG Unconfirmed Diagnosis.

Dr. Krishna Murthy Prasad
 MBBCh, Cardiology



up)



Date (OP NO): 22-03-2024 (ORNC100)

Name: Mr Ashmita Vibhore



Patient Name

Age (Gender): 25Y | 00M | 00D
(Female)

Consultant: Dr. PALLAVI PRIYA

MRD: RNC14997

MRD No.

Add: Ranchi, Jharkhand, India

MOB: 9818730911

Age

Sex

M F



Right Eye

18

Left Eye

17

Right Eye

6/6

Left Eye

VISION 20

6/6

CV-20

Diagnosis

Routine check up

Emmetropes

PLV contact

Dr. PALLAVI PRIYA
Bangalore
OPHTHALMOLOGY

Seal and Signature of the treating Doctor

NOT VALID FOR MEDICO-LEGAL PURPOSE

REGISTER NOW

1800 1200 111

Measured at 60ms Post J (10mm/mV)
Auto Points

BRUCE
0.0 km/h
0.0 %

12-Lead Report
PRETEST
SUPINE
00:18

90 bpm
90/70 mmHg

VIBHORE, MRS. ASHMITA
Patient ID 202421077
22.03.2024
11:42:49am

Lead	ST(mm)	Lead	ST(mm)
I	0.15	V1	-0.15
II	-0.05	V2	0.05
III	-0.25	V3	-0.05
aVR	0.00	V4	-0.15
aVL	0.20	V5	-0.10
aVF	-0.15	V6	-0.10

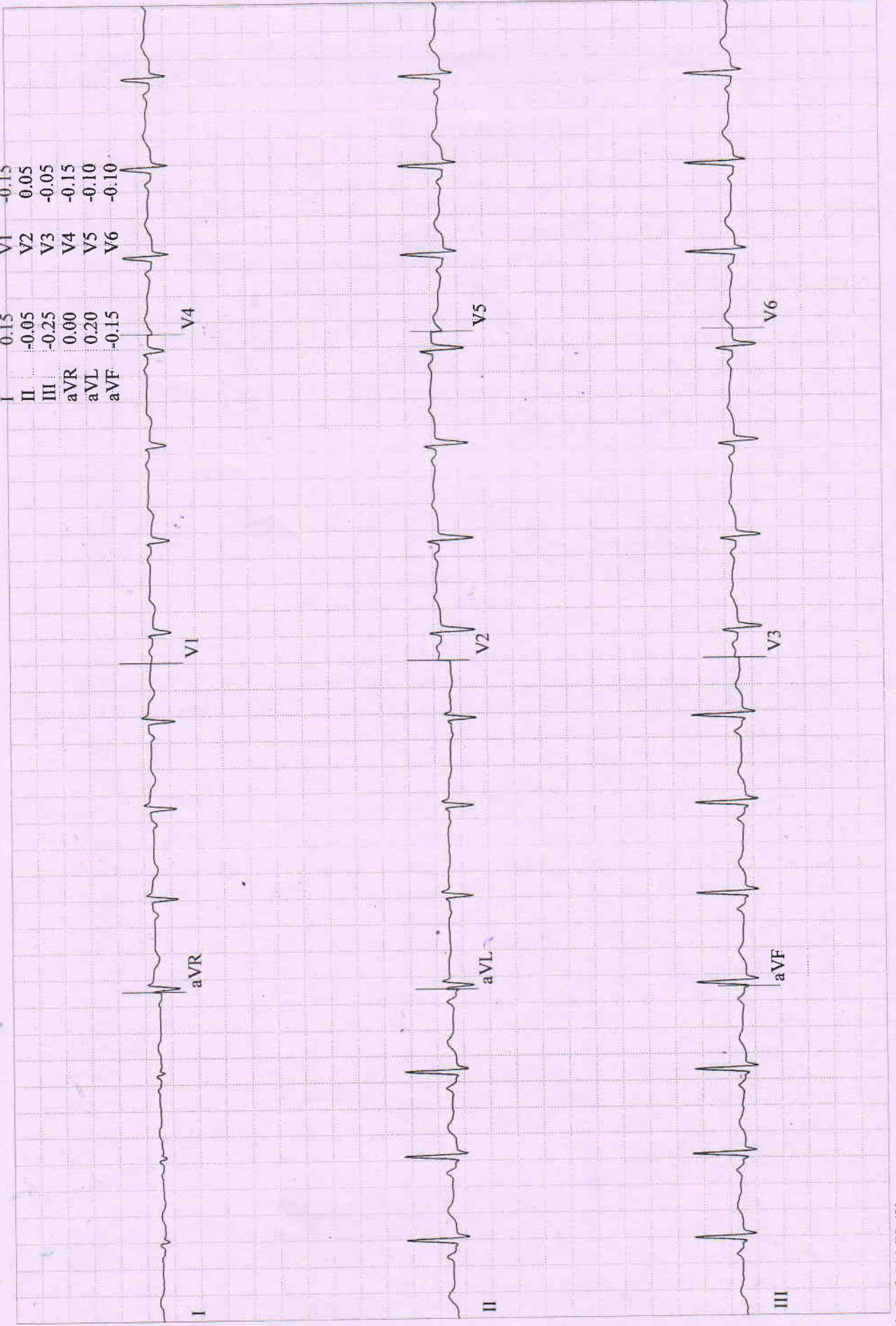

VIBHORE, MRS. ASHMITA
Patient ID 202421077
22.03.2024
11:43:10am

12-Lead Report
PRETEST
STANDING
00:39

83 bpm
90/70 mmHg

BRUCE
0.0 km/h
0.0 %

BERLIN DIAGNOSTICS AND DAY CARE
Measured at 60ms Post J (10mm/mV)
Auto Points

Lead	ST(mm)	Lead	ST(mm)
I	0.15	V1	-0.15
II	-0.05	V2	0.10
III	-0.25	V3	0.00
aVR	-0.05	V4	-0.10
aVL	0.20	V5	-0.05
aVF	-0.15	V6	-0.05

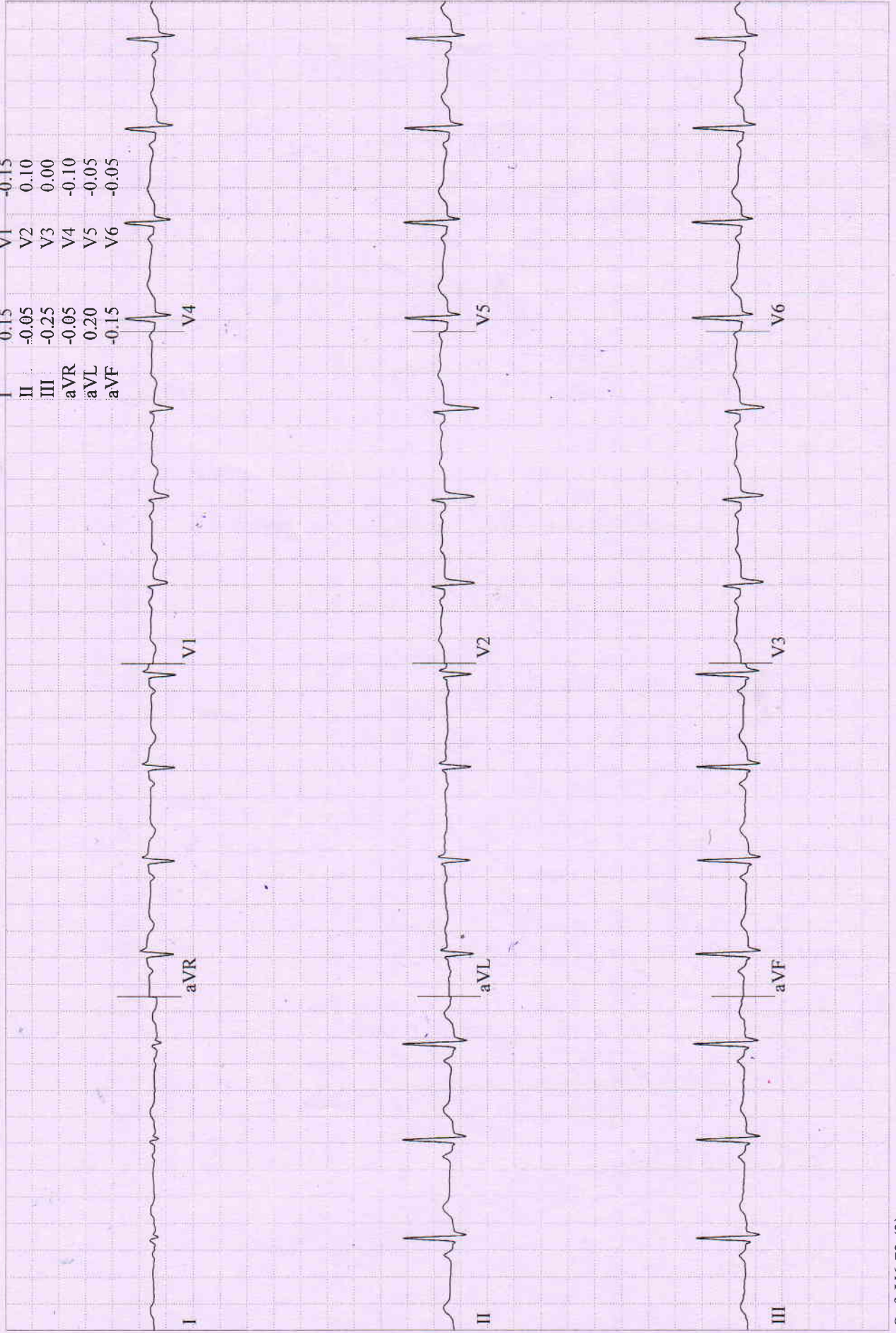

VIBHORE, MRS. ASHMITA
Patient ID 202421077
22.03.2024
11:43:34am

12-Lead Report
PRETEST
HYPERV.
01:03

93 bpm
90/70 mmHg

BERLIN DIAGNOSTICS AND DAY CARE
BRUCE
0.0 km/h
0.0 %
Measured at 60ms Post J (10mm/mV)
Auto Points

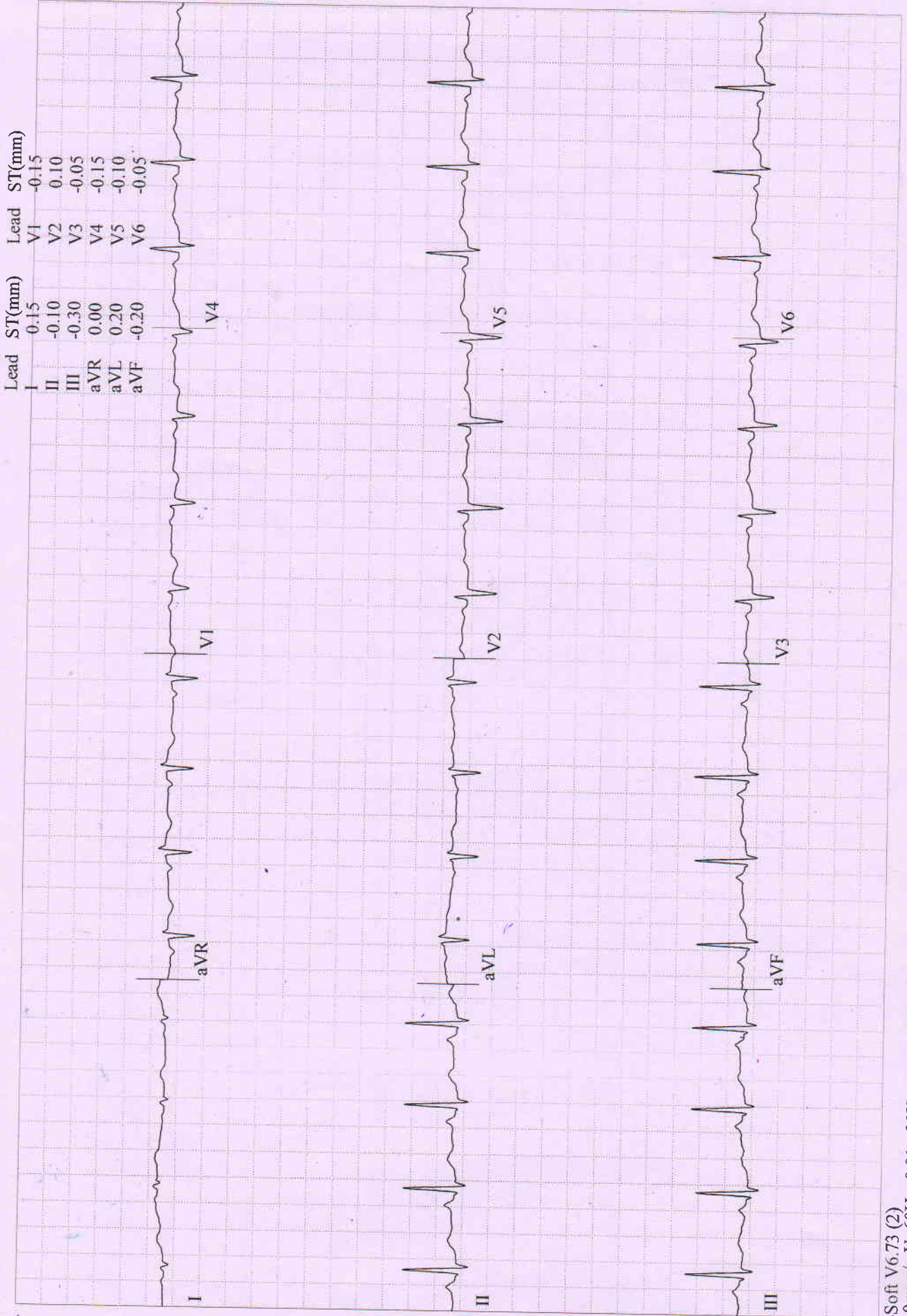

VIBHORE, MRS. ASHMITA
Patient ID 202421077
22.03.2024
11:43:51am

12-Lead Report
PRETEST
WARM-UP
01:20

96 bpm
90/70 mmHg

BRUCE
0.0 km/h
0.0 %

BERLIN DIAGNOSTICS AND DAY CARE
Measured at 60ms Post J (10mm/mV)
Auto Points

Lead	ST(mm)	Lead	ST(mm)
I	0.10	V1	-0.15
II	-0.10	V2	0.00
III	-0.20	V3	-0.10
aVR	0.05	V4	-0.15
aVL	0.20	V5	-0.10
aVF	-0.20	V6	-0.10

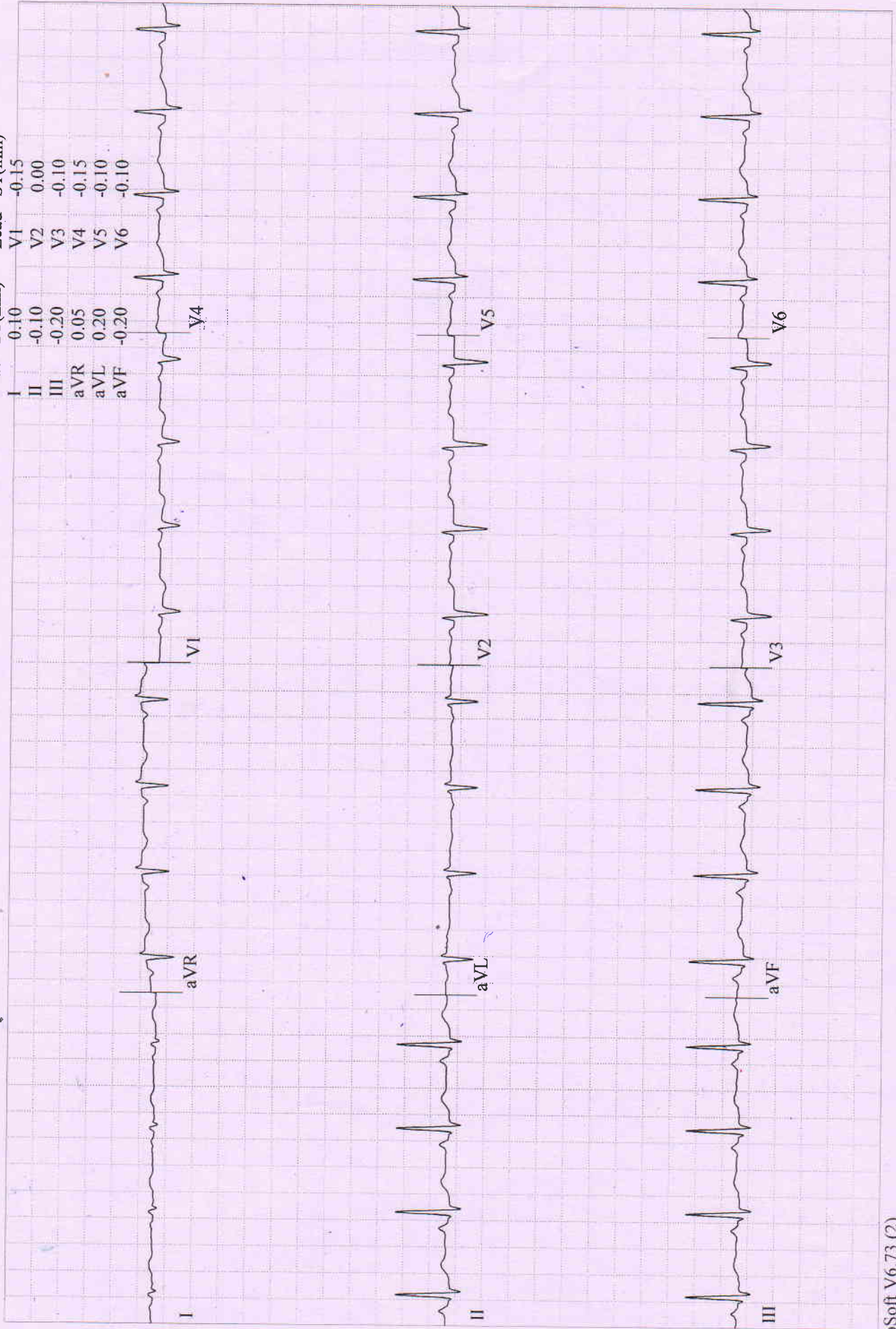

VIBHORE, MRS. ASHMITA

Patient ID 202421077

22.03.2024

11:47:15am

Comparative Medians Report

EXERCISE

STAGE 1

02:50

139 bpm

100/80 mmHg

BRUCE

2.7 km/h

10.0 %

BERLIN DIAGNOSTICS AND DAY CARE

Lead

ST Level (mm)

ST Slope (mV/s)

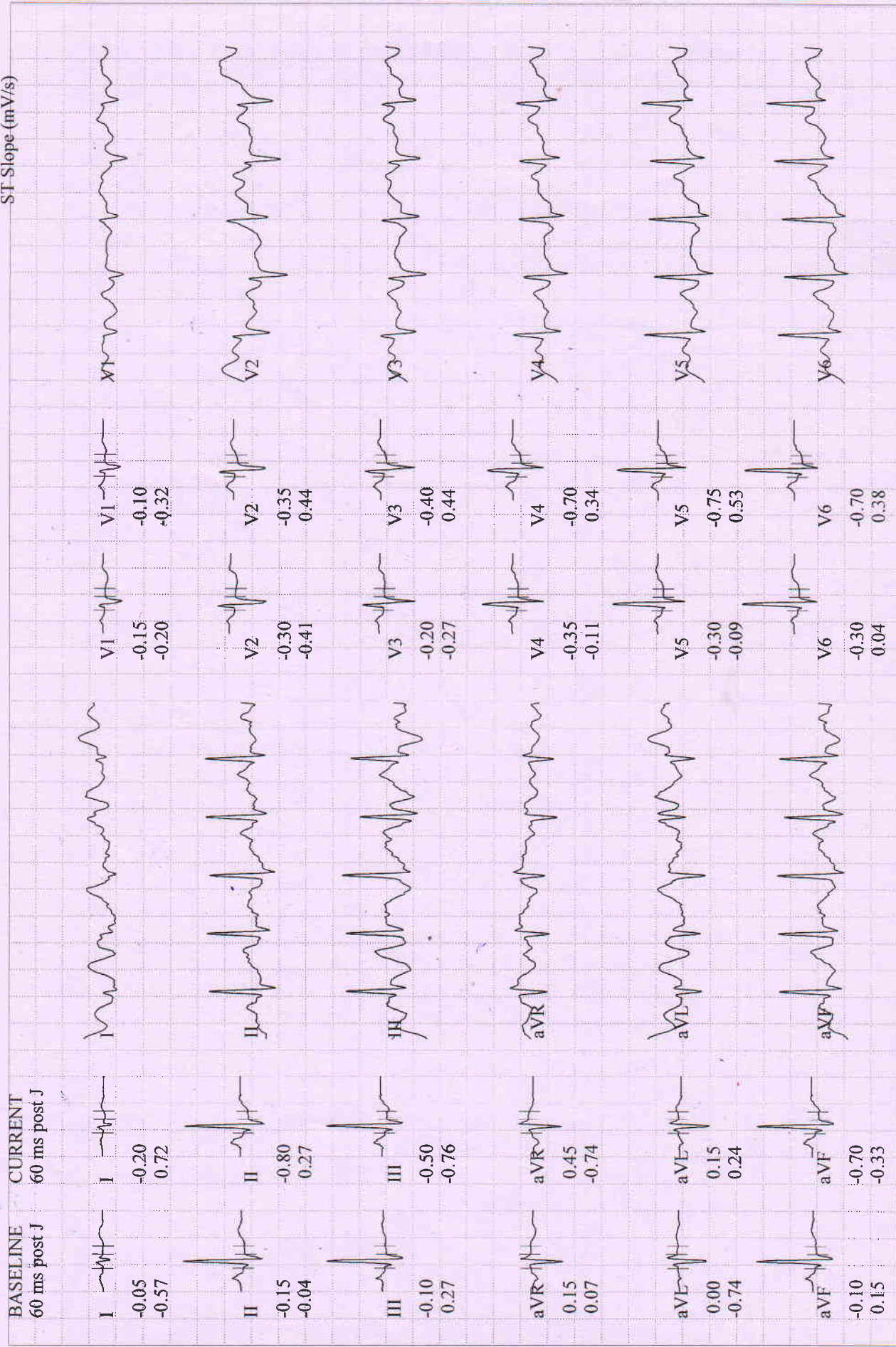

VIBHORE, MRS. ASHMITA

Patient ID 202421077

22.03.2024

11:49:05am

166 bpm

120/88 mmHg

12-Lead Report (PEAK EXERCISE)

EXERCISE

STAGE 2

04:35

BRUCE

4.0 km/h

12.0 %

BERLIN DIAGNOSTICS AND DAY CARE

Measured at 60ms Post J (10mm/mV)

Auto Points

Lead	ST(mm)	Lead	ST(mm)
I	0.10	V1	-0.20
II	-1.70	V2	-0.15
III	-1.50	V3	-0.50
aVR	0.85	V4	-1.10
aVL	0.80	V5	-1.45
aVF	-1.65	V6	-1.65

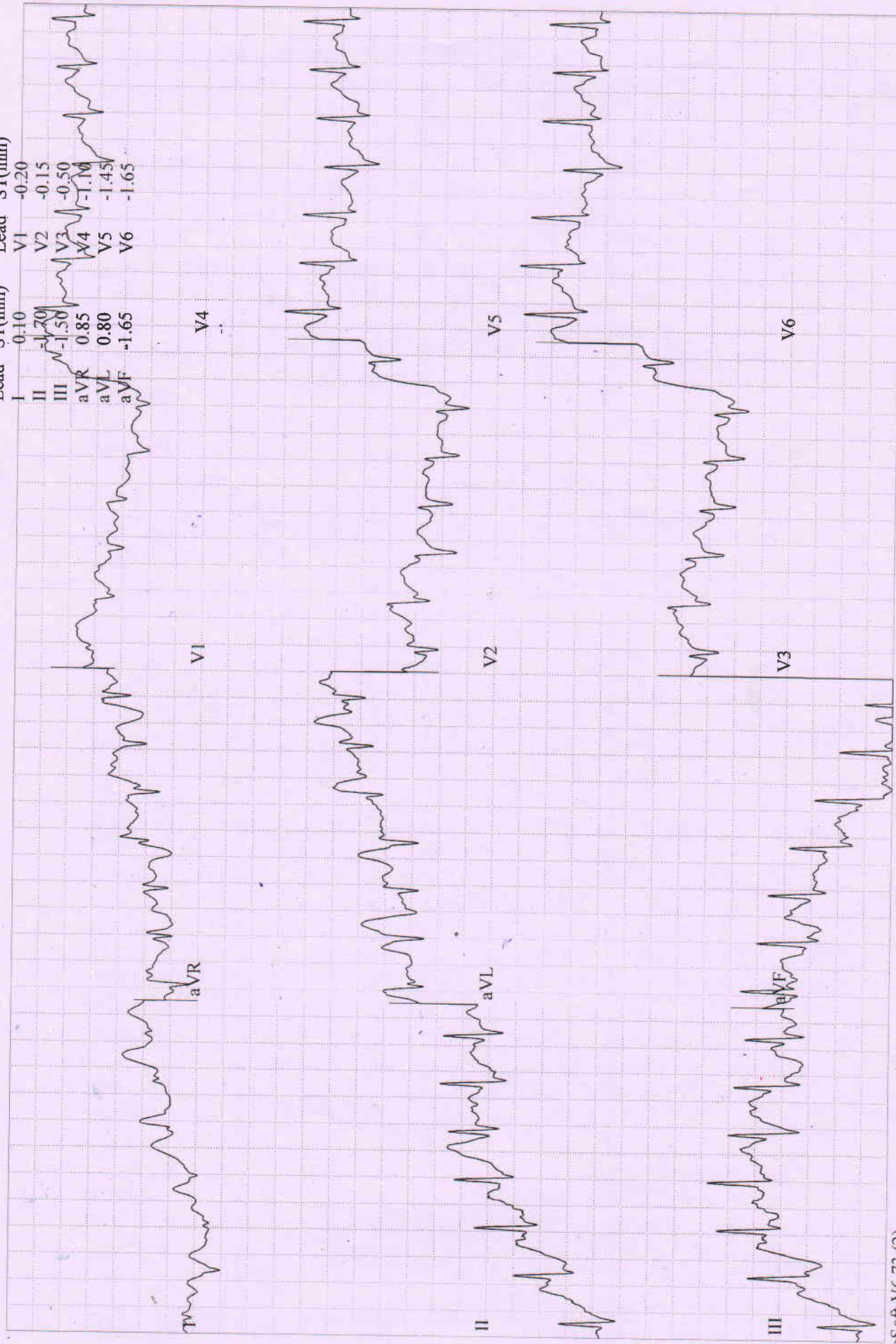

VIBHORE, MRS. ASHMITA

Patient ID 202421077

22.03.2024

11:49:50am

142 bpm

118/84 mmHg

Comparative Medians Report

RECOVERY #1

00:50

BRUCE

0.0 km/h

0.0 %

BERLIN DIAGNOSTICS AND DAY CARE

Lead

ST Level (mm)

ST Slope (mV/s)

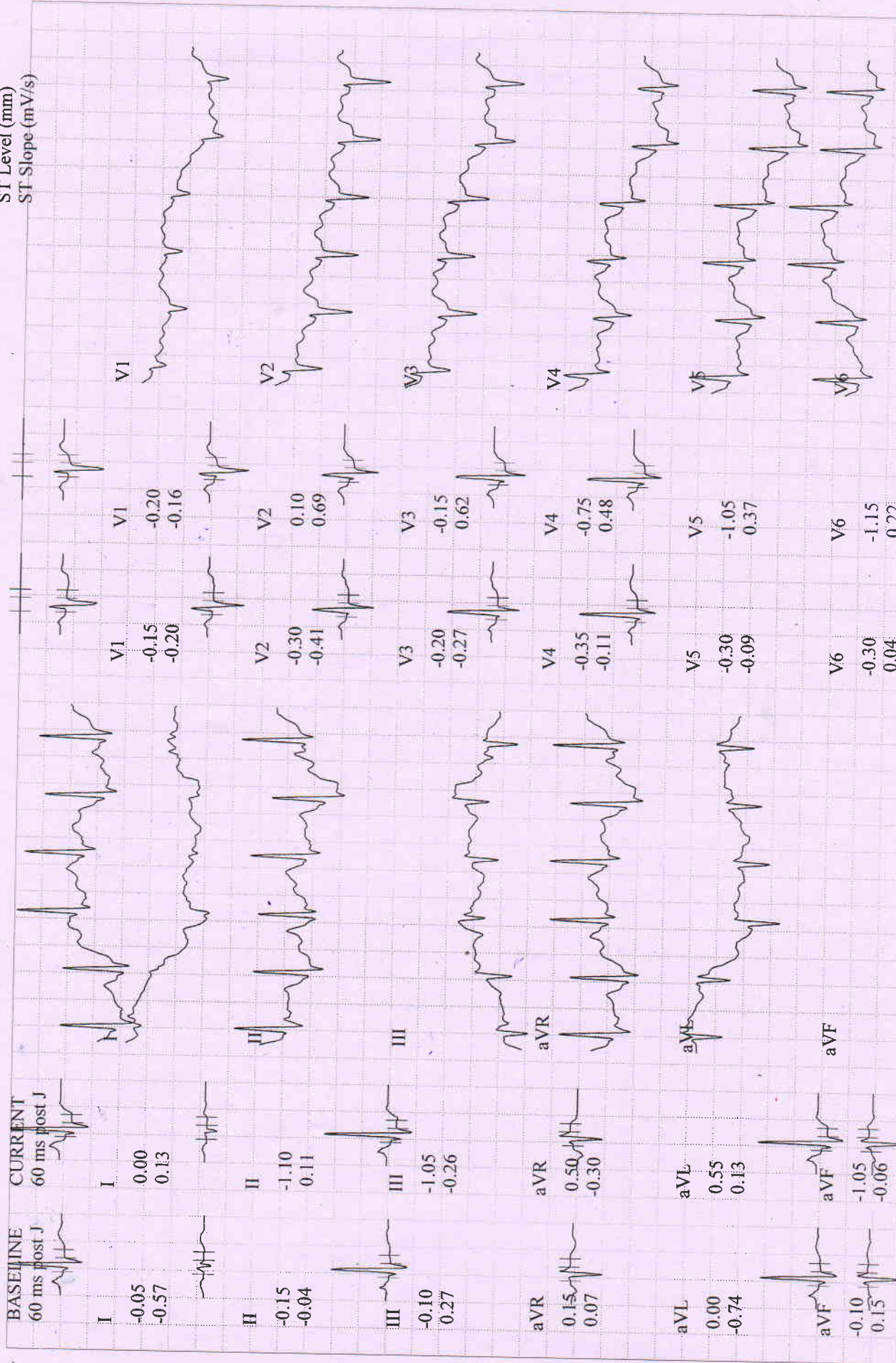

GE CardioSoft V6.73 (2)
25 mm/s 10 mm/mV 60Hz 0.01 - 20Hz FRF- HR(II, V5)

Start of Test: 11:42:25am

Page 7

VIBHORE, MRS. ASHMITA
 Patient ID 202421077
 22.03.2024
 11:50:52am

Comparative Medians Report
 RECOVERY
 #1
 01:51

114 bpm
 110/80 mmHg

BRUCE
 0.0 km/h
 0.0 %

BERLIN DIAGNOSTICS AND DAY CARE

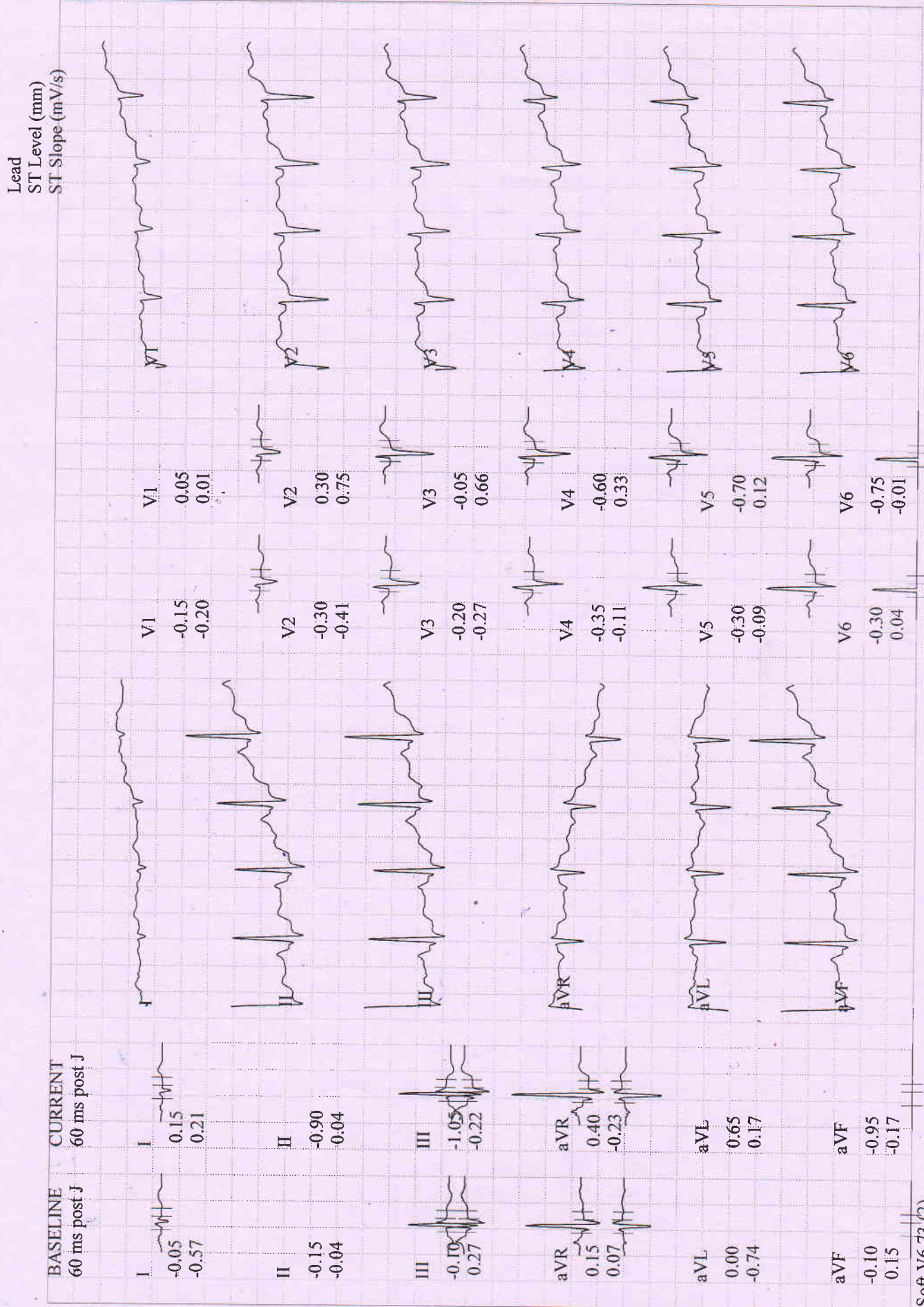

VIBHORE, MRS. ASHMITA
 Patient ID 202421077
 22.03.2024
 11:51:40am

Comparative Medians Report
 RECOVERY
 #1 02:40

104 bpm
 100/78 mmHg

BRUCE
 0.0 km/h
 0.0 %

BERLIN DIAGNOSTICS AND DAY CARE

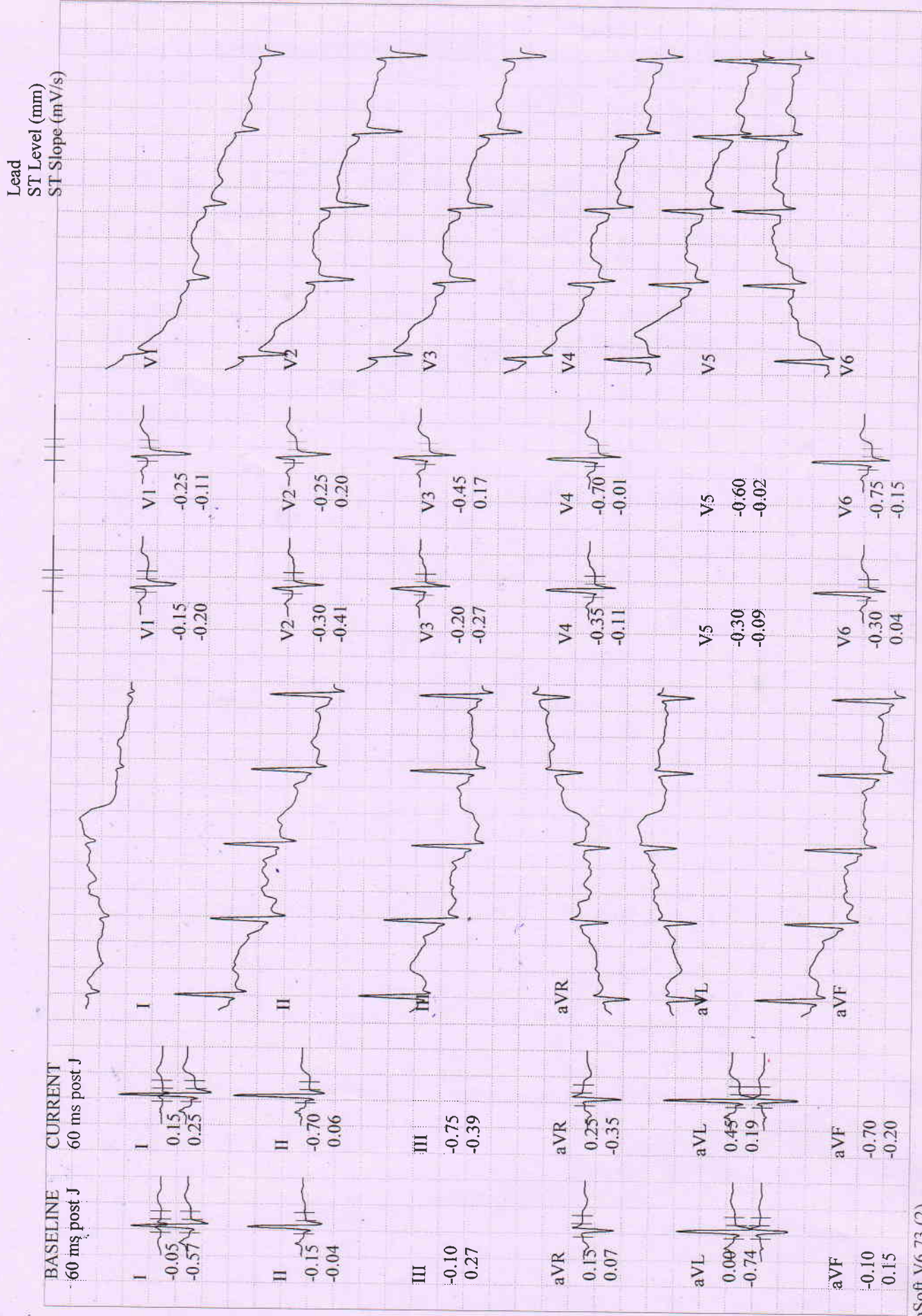

VIBHORE, MRS. ASHMITA

Patient ID 202421077

22.03.2024

11:42:25am

Selected Medians Report

BERLIN DIAGNOSTICS AND DAY CARE

BASELINE EXERCISE	MAX. ST EXERCISE	PEAK EXERCISE	TEST END RECOVERY	BASELINE EXERCISE	MAX. ST EXERCISE	PEAK EXERCISE	TEST END RECOVERY
0:00 112 bpm 90/70 mmHg	4:35 166 bpm 120/88 mmHg	4:35 166 bpm 120/88 mmHg	2:24 106 bpm 100/78 mmHg	0:00 112 bpm 90/70 mmHg	4:35 166 bpm 120/88 mmHg	4:35 166 bpm 120/88 mmHg	2:24 106 bpm 100/78 mmHg
I -0.05 mm -0.57 mV/s	I 0.45 1.19	I 0.45 1.19	I 0.10 0.23	V1 -0.15 -0.20	V1 -0.75 -0.22	V1 -0.75 -0.22	V1 -0.15 -0.19
II -0.15 -0.04	II -1.25 0.41	II -1.25 0.41	II -0.75 -0.12	V2 -0.30 -0.41	V2 -0.45 1.23	V2 -0.45 1.23	V2 -0.15 0.36
III -0.10 0.27	III -1.65 -0.53	III -1.65 -0.53	III -0.85 -0.28	V3 -0.20 -0.27	V3 -0.95 0.59	V3 -0.95 0.59	V3 -0.35 0.23
aVR 0.15 0.07	aVR 0.40 -0.73	aVR 0.40 -0.73	aVR 0.30 -0.29	V4 -0.35 -0.11	V4 -1.60 0.23	V4 -1.60 0.23	V4 -0.65 0.01
aVL 0.00 -0.74	aVL 1.10 0.75	aVL 1.10 0.75	aVL 0.45 0.13	V5 -0.30 -0.09	V5 -1.95 0.11	V5 -1.95 0.11	V5 -0.70 0.02
aVF -0.10 0.15	aVF -1.55 -0.26	aVF -1.55 -0.26	aVF -0.80 -0.22	V6 -0.30 0.04	V6 -2.25 -0.34	V6 -2.25 -0.34	V6 -0.75 -0.10

VIBHORE, MRS. ASHMITA
 Patient ID 202421077
 22.03.2024 Female 165 cm 67 kg
 11:42:25am 23yrs Asian
 Meds:

Test Reason:
 Medical History:
 Ref. MD: Ordering MD:
 Technician: Test Type:
 Comment:

Tabular Summary

BERLIN DIAGNOSTICS AND DAY CARE

BRUCE: Total Exercise Time 04:35
 Max HR: 166 bpm 84% of max predicted 197 bpm HR at rest: 94
 Max BP: 120/88 mmHg BP at rest: 90/70 Max RPP: 19920 mmHg*bpm
 Maximum Workload: 7.00 METS
 Max. ST: -2.25 mm, 0.00 mV/s in V6; EXERCISE STAGE 2 04:35
 Arrhythmia: A:8, VBI:2, PVC:6
 ST/HR index: 2.75 μ V/bpm

Reasons for Termination: Target heart rate achieved
Summary: Functional Capacity: normal. HR Response to Exercise: appropriate. BP Response to Exercise: appropriate response. Chest Pain: none.

Conclusion:
 - (ve) TMT is insignificant ST-chgns.
 - Normal Study

DR. R.K. CHATURVEDI
 M.B.B.S., M.D (N.MED) 22/03/2024
 DIP. CARDIOLOGY

Phase Name	Stage Name	Time in Stage	Speed (km/h)	Grade (%)	Workload (METS)	HR (bpm)	BP (mmHg)	RPP (mmHg*bpm)	VE (l/min)	ST Level (V6 mm)	Comment
PRETEST	SUPINE	00:29	0.00	0.00	1.0	88	90/70	7920	0	-0.10	
	STANDING	00:22	0.00	0.00	1.0	86	90/70	7740	0	-0.05	
	HYPERV.	00:20	0.00	0.00	1.0	93	90/70	8600	0	-0.05	
	WARM-UP	00:50	1.60	0.00	1.5	113	90/70	10170	0	-0.30	
EXERCISE	STAGE 1	03:00	2.70	10.00	4.6	139	100/80	13900	0	-0.90	
	STAGE 2	01:35	4.00	12.00	7.0	166	120/88	19920	3	-2.25	
RECOVERY		02:42	0.00	0.00	1.0	104	100/78	10400	0	-0.70	

BERLIN
 DIAGNOSTICS & DAY CARE
 DR. K. CHATURVEDI
 M.B.B.S., MD (N. Medicine)
 Fellow from Houston University, USA
 Reg. No.-62434 (Texas)