



Name:	SHRIVASTAVA KRISHNA KISHORE.	Exam Date :	19-Feb-2024 09:18
Age :	052Y	Accession:	124239092017
Gender:	M	Exam:	ABDOMEN AND PELVIS
PID:	P00000619901	Physician:	HOSPITAL CASE ^{AAAA}
OPD :			

ULTRASOUND OF ABDOMEN AND PELVIS

Liver is normal in size and shows increased echogenicity suggestive of grade I fatty changes. No focal lesion is seen. No intrahepatic biliary radicle dilatation seen. The portal vein and CBD appear normal.

Gall bladder is well distended with normal wall thickness. No calculus or sludge is seen.

Pancreas appears normal in size and echotexture. No focal lesion is seen.

Spleen appears normal in size and echotexture. No focal lesion is seen.

Right kidney measures 10.2 x 5.2 cms. Left kidney measures 10.6 x 6.6cms. Both kidneys appear normal in size, shape & echotexture. They show good cortico-medullary differentiation. There is no hydronephrosis, hydroureter or calculus seen on either side.

The urinary bladder is well distended. Wall thickness is normal. No mass lesion or calculus is seen.

Prostate is normal in size, shape and echotexture. No obvious focal lesion is seen on present transabdominal study.

Visualised bowel loops are non-dilated and show normal peristalsis.
There is no ascites or significant lymphadenopathy seen.

IMPRESSION :

Grade I fatty liver.

No other significant abnormality noted.

Suggest : Clinical correlation.

DR. YATIN R. VISAVE
CONSULTANT RADIOLOGIST
MBBS, DMRD
Regd. No. 090812

Date: 20-Feb-2024 8:48:04



Grant Medical Foundation

Ruby Hall Clinic

Pimple Saudagar

Name: SHRIVASTAVA KRISHNA KISHORE .
Age : 052 Years
Gender: M
PID: P00000619901
OPD :

Exam Date : 19-Feb-2024 08:43
Accession: 124239092017
Exam: CHEST X RAY
Physician: HOSPITAL CASE^{AAAA}

Health Check

Radiograph Chest PA View :

Both lung fields normal.

Both costo-phrenic angles are clear.

Cardiac silhouette and aortic knuckle are normal.

Both hilar shadows and the diaphragmatic contours are normal.

Thoracic soft tissues and the rib cage normal.

Impression :

No significant abnormality noted.

DR. YATIN R. VISAVE
CONSULTANT RADIOLOGIST
MBBS, DMRD
Regd. No. 090812

Date: 20-Feb-2024 8:36:35

RUBY HALL CLINIC PIMPLE SAUDAGAR

Name: SHRIVASTAVA KRISHNA .					Date: 19-02-2024 Time: 11:48	
Age: 52	Gender: M	Height: 179 cms	Weight: 73 Kg	ID: PS007842		
Clinical History: nil						
Medications: nil						

Test Details:

Protocol: Bruce	Predicted Max HR: 168	Target HR: 142
Exercise Time: 0:07:26	Achieved Max HR: 145 (86% of Predicted MHR)	
Max BP: 140/80	Max BP x HR: 20300	Max Mets: 8.3

Test Termination Criteria:

Protocol Details:

Stage Name	Stage Time	METS	Speed kmph	Grade %	Heart Rate bpm	BP mmHg	RPP	Max ST Level mm	Max ST Slope mV/s
Supine	00:06	1	0	0	82	120/70	9840	1.8 V3	1.1 V3
Standing	00:06	1	0	0	68	120/70	8160	1.6 V3	1.6 V3
HyperVentilation	00:06	1	0	0	76	120/70	9120	1.6 V3	1.1 V3
PreTest	00:07	1	1.6	0	70	120/70	8400	1.9 V3	1.1 V3
Stage: 1	03:00	4.7	2.7	10	121	120/70	14520	1.2 V3	1.4 V3
Stage: 2	03:00	7	4	12	129	130/80	16770	-0.9 aVR	1.6 V3
Stage: 3	01:12	8.1	5.5	14	140	130/80	18200	1.1 V4	1.5 V4
Peak Exercise	00:14	8.3	6.8	16	145	130/80	18850	1.2 V3	2 V3
Recovery1	01:00	1	0	0	110	140/80	15400	2.1 V3	2.8 V3
Recovery2	00:55	1	0	0	88	140/80	12320	0.7 V3	1.4 V3

Interpretation

The Patient Exercised according to Bruce Protocol for 0:07:26 achieving a work level of 8.3 METS.
 Resting Heart Rate, initially 82 bpm rose to a max. heart rate of 145bpm (86% of Predicted Maximum Heart Rate).
 Resting Blood Pressure of 120/70 mmHg, rose to a maximum Blood Pressure of 140/80 mmHg
 Good Effort Tolerance
 Normal HR & BP Response
 No Significant ST-T Changes Noted During Exercise
 No Angina or Arrhythmias
 Negative Stress Test



Ref. Doctor: ---- **Doctor: DR. KEDAR KULKARNI**

MR. SHRIVASTAVA KRISHNA KISHORE
 Ref: PS007842- Reg: OPS00005684
 52.2.2/NI - NH - 19/02/2024
 P00000619901 -

Sex: M cm kg Birth date: / / mmHg 52 years 1100 Sinus rhythm 9110 ** normal ECG **

Medication: bpm 63
 Symptoms: ms 162
 History: ms 82
 Vent. rate ms 376/ 384
 PR int ms 69/ 56/ 37
 QRS dur ms 1.87/ 0.82
 QT/QTc(E) int ms 2.09
 P/ORS/T axis mV 10 mm/mV 25 mm/s Filter: H50 D 35 Hz 10 mm/mV
 RV5/SV1 amp mV
 RV5+SV1 amp mV

Unconfirmed Report
 Reviewed by:

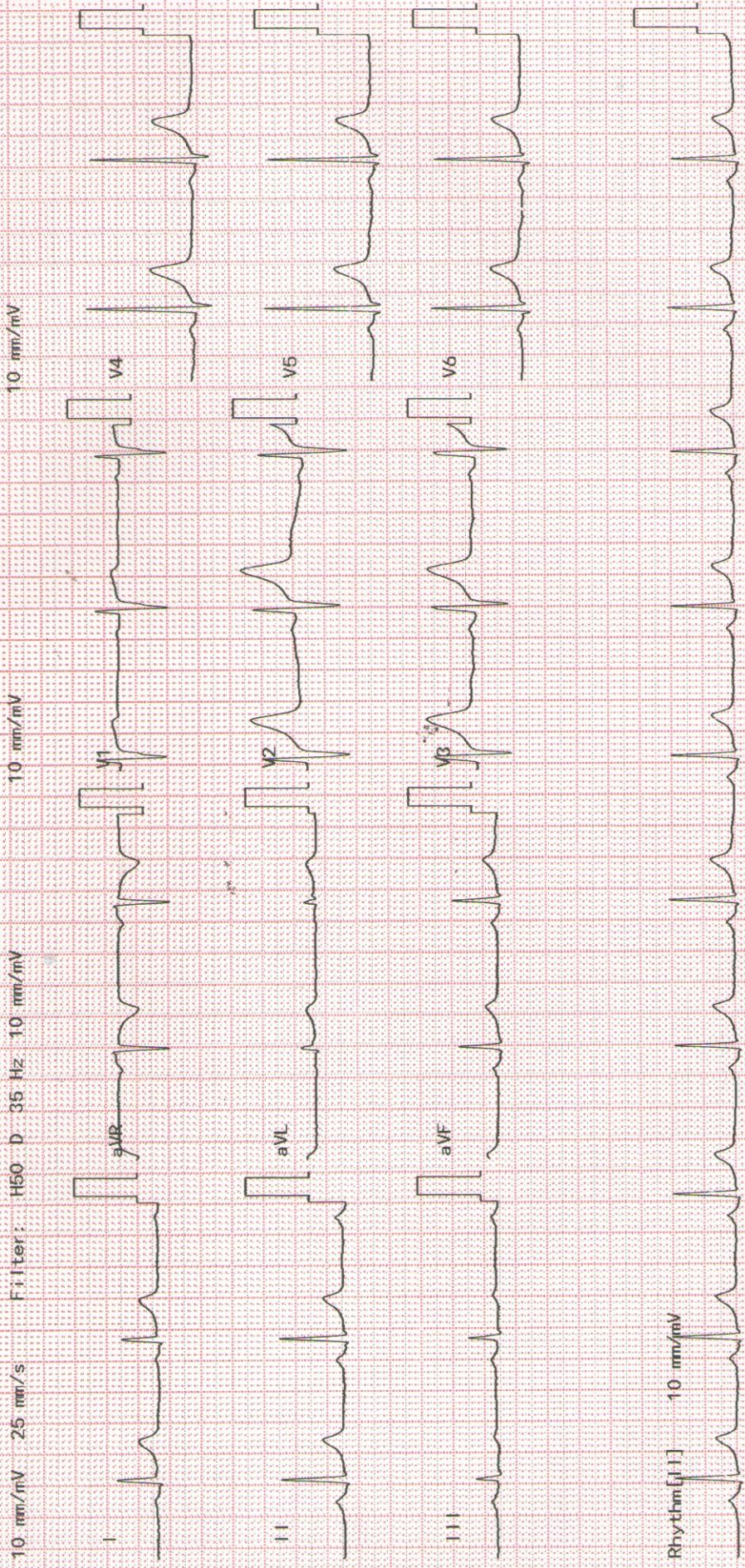

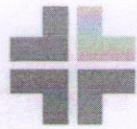

MR. SHRIVASTAVA KRISHNA KISHORE



Ref: PS007842- Reg: OPS00005684
 52.2.2/M - NH - 19/02/2024
 P00000619901 -

NAME

OPHTHALMOLOGY

AGE : 52 year.

R

L

- 1) Vision $\left\{ \begin{array}{l} \text{unaided} \quad 6/6 \\ \text{c glasses} \end{array} \right.$ 6/6.
- 2) Near Vision $\left\{ \begin{array}{l} \text{unaided} \\ \text{c glasses} \end{array} \right.$ N/G.
- 3) Binocular Vision Normal.
- 4) Colour Vision Normal.
- 5) Tension 15 mmHg 16 mmHg.
- 6) Anterior Segment WNL
- 7) Pupils WNL
- 8) Lens Clear.
- 9) Media & Fundus

10) Remarks

Near vision
 Add +2.25 D.

Date : 19/02/24.

(Signature)

Patient Name : Mr.SHRIVASTAVA KRISHNA KISHORE
Age / Gender : 52Y(s) 2M(s) 2D(s)/Male
Lab Ref No/UHID : PS007842/P00000619901
Lab No/Result No : 2400067386/708144
Referred By Dr. : HOSPITAL CASE

Bill Date : 19-02-2024 08:50 AM
Collected Date : 19-02-2024 02:06 PM
Received Date : 19-02-2024 02:07 PM
Report Date : 19-02-2024 05:24 PM
Specimen : SERUM
Processing Loc : RHC Hinjawadi



DEPARTMENT OF LABORATORY MEDICINE-BIOCHEMISTRY

Investigation	Result	Units	Biological Reference Interval
---------------	--------	-------	-------------------------------

FBS

Glucose (Fasting). : **106** mg/dL
Prediabetic : 100 - 125
Diabetic : >= 126
Normal : < 100.0
Method : GOD-POD

REFERENCE : ADA 2015 GUIDELINES

CREATININE

Creatinine : 0.7 mg/dL
0.6 - 1.3
Method : Enzymatic

BUN

Urea Nitrogen(BUN) : 7.01 mg/dL
6.0 - 20.0
Method : Calculated
Urea : 15 mg/dL
12.8-42.8
Method : Urease

CALCIUM

Calcium : 8.9 mg/dL
8.6 - 10.2
Method : Arsenazo

PHOSPHOROUS

Phosphorus : 2.5 mg/dL
2.8-4.7
Method : Phospho Molybdate

URIC ACID

Uric Acid : 5.7 mg/dL
3.5-7.2
Method : Uricase

LFT

Total Bilirubin : 0.7 mg/dL
0.3 - 1.2
Method : Diazo
Direct Bilirubin : 0.1 mg/dL
0-0.4
Method : Diazo
Indirect Bilirubin : 0.6 mg/dL
0.0 - 0.8
Method : Diazo
Alanine Transaminase (ALT) : 35.0 U/L
<50
Method : Kinetic
Aspartate Transaminase (AST) : 28.0 U/L
10.0 - 40.0
Method : Kinetic

Patient Name : Mr.SHRIVASTAVA KRISHNA KISHORE
Age / Gender : 52Y(s) 2M(s) 2D(s)/Male
Lab Ref No/UHID : PS007842/P00000619901
Lab No/Result No : 2400067395/708144
Referred By Dr. : HOSPITAL CASE

Bill Date : 19-02-2024 08:50 AM
Collected Date : 19-02-2024 02:06 PM
Received Date : 19-02-2024 02:07 PM
Report Date : 19-02-2024 05:24 PM
Specimen : SERUM
Processing Loc : RHC Hinjawadi



DEPARTMENT OF LABORATORY MEDICINE-BIOCHEMISTRY

Investigation	Result	Units	Biological Reference Interval
LFT			
Alkaline Phosphatase <i>Method : 4NPP/AMP BUFFER</i>	:80.0	U/L	30.0 - 115.0
Total Protein <i>Method : Biuret</i>	:7.4	g/dl	6.0 - 8.0
Albumin <i>Method : BCG</i>	:4.6	g/dl	3.5-4.8
Globulin <i>Method : Calculated</i>	:2.8	gm/dL	2.3-3.5
A/G Ratio <i>Method : Calculated</i>	: 1.64		

T3-T4-TSH -

Tri-Iodothyronine, (Total T3) <i>Method : Enhanced Chemiluminescence</i>	: 1.69	ng/ml	0.97-1.69
Thyroxine (T4), Total <i>Method : Enhanced Chemiluminescence</i>	:9.91	ug/dl	5.53-11.01
Thyroid Stimulating Hormone (Ultra). <i>Method : Enhanced Chemiluminescence</i>	: 1.493	uIU/mL	0.40-4.04

1.The TSH levels are subject to diurnal/circadian variation. reaching to peak level between 2 to 4 am. and at a minimum between 6 to 10 pm. The variation is to the order of 50%, hence the time when sample is collected has influence on the levels of TSH. 2.Many substances produced in central nervous system, even in healthy euthyroid individuals, may enhance or suppress TSH production in addition to the feedback effect of thyroid hormone. 3.Furthermore, although TSH levels rise and fall in response to changes in the concentration of Free T4, individuals appear to have their own setpoints and factors such as race and age also contribute to variability in TSH levels. Alterations of normal pituitary response are also common in patients with a variety of illnesses which can affect the levels of TSH. 4.Interassay variations are possible on different Immunoassay platforms.

TSH - For pregnancy the reference range is as follows -
1st trimester : 0.6 - 3.4 uIU/mL
2nd trimester : 0.37 - 3.6 uIU/mL
3rd trimester : 0.38 - 4.04 uIU/mL

PSA BLOOD

Prostate Specific Antigen (PSA) <i>Method : Enhanced Chemiluminescence</i>	:0.401	ng/ml	00-4.0
---	--------	-------	--------

*** End Of The Report ***

Patient Name : Mr.SHRIVASTAVA KRISHNA KISHORE
Age / Gender : 52Y(s) 2M(s) 2D(s)/Male
Lab Ref No/UHID : PS007842/P00000619901
Lab No/Result No : /708144
Referred By Dr. : HOSPITAL CASE

Bill Date : 19-02-2024 08:50 AM
Collected Date : 19-02-2024 02:07 PM
Received Date : 19-02-2024 02:07 PM
Report Date : 19-02-2024 03:54 PM
Specimen : SERUM
Processing Loc : RHC Hinjawadi



Verified By
Anand

Anjana Sanghavi

Dr.Anjana Sanghavi
Consultant Pathologist

NOTE :

- * Kindly Corelate clinically & discuss if necessary.
- * Results pertain to the specimen submitted.
- * For 'Terms and Conditions of Reporting', kindly visit our website : www.Rubyhall.com

Patient Name : Mr.SHRIVASTAVA KRISHNA KISHORE
Age / Gender : 52Y(s) 2M(s) 2D(s)/Male
Lab Ref No/UHID : PS007842/P00000619901
Lab No/Result No : 2400067388/708144
Referred By Dr. : HOSPITAL CASE

Bill Date : 19-02-2024 08:50 AM
Collected Date : 19-02-2024 02:06 PM
Received Date : 19-02-2024 02:06 PM
Report Date : 19-02-2024 03:59 PM
Specimen : EDTA WHOLE BLC
Processing Loc : RHC Hinjawadi



DEPARTMENT OF LABORATORY MEDICINE-HAEMATOLOGY

Investigation	Result	Units	Biological Reference Interval
HAEMOGRAM/CBC/CYTO			
W.B.C.Count	: 4670	/ul	4000-11000
<i>Method : Coulter Principle</i>			
Neutrophils	: 40.7	%	40-75
<i>Method : Derived from WBC Histogram</i>			
Lymphocytes	: 43.0	%	20-40
Monocytes	: 4.9	%	2-10
Eosinophils	: 9.9	%	1.0-6.0
Basophils	: 1.5	%	0.0-1.0
%Immature Granulocytes	: 0.0	%	0.00-0.10
Absolute Neutrophil Count	: 1.9	x10 ³ cells/ul	2-7
<i>Method : Calculated</i>			
Absolute Lymphocyte Count	: 2.0	x10 ³ cells/ul	1 - 3
<i>Method : Calculated</i>			
Absolute Monocyte Count	: 0.2	x10 ³ cells/ul	0.2-1.0
<i>Method : Calculated</i>			
Absolute Eosinophil Count	: 0.5	x10 ³ cells/ul	0.02-0.5
<i>Method : Calculated</i>			
Absolute Basophil Count	: 0.07	x10 ³ cells/ul	0.02-0.1
<i>Method : Calculated</i>			
R.B.C Count	: 4.97	million/ul	4.5 - 6.5
<i>Method : Coulter Principle</i>			
Haemoglobin	: 14.0	g/dl	13 - 17
<i>Method : Cyanmethemoglobin Photometry</i>			
Haematocrit	: 45.5	%	40-50
<i>Method : Calculated</i>			
MCV	: 91.5	fl	83-99
<i>Method : Coulter Principle</i>			
MCH	: 28.2	pg	27 - 32
<i>Method : Calculated</i>			
MCHC	: 30.8	g/dl	31.5 - 34.5
<i>Method : Calculated</i>			
RDW	: 14.4	%	11.6-14.0
<i>Method : Calculated From RBC Histogram</i>			
Platelet Count	: 167.0	x10 ³ /ul	150 - 450
<i>Method : Coulter Principle</i>			
MPV	: 12.1	fl	7.8-11
<i>Method : Coulter Principle</i>			

Patient Name : Mr.SHRIVASTAVA KRISHNA KISHORE
Age / Gender : 52Y(s) 2M(s) 2D(s)/Male
Lab Ref No/UHID : PS007842/P00000619901
Lab No/Result No : 2400067388/708144
Referred By Dr. : HOSPITAL CASE

Bill Date : 19-02-2024 08:50 AM
Collected Date : 19-02-2024 02:06 PM
Received Date : 19-02-2024 02:07 PM
Report Date : 19-02-2024 03:39 PM
Specimen : EDTA WHOLE BLC
Processing Loc : RHC Hinjawadi



RBC Morphology : Normocytic
normochromic

WBC Morphology : Eosinophilia
Platelet : Adequate

*** End Of The Report ***

Verified By
Anand

Dr.Anjana Sanghavi
Consultant Pathologist

NOTE :

- * Kindly Correlate clinically & discuss if necessary.
- * Results pertain to the specimen submitted.
- * For 'Terms and Conditions of Reporting', kindly visit our website : www.Rubyhall.com

Patient Name : Mr.SHRIVASTAVA KRISHNA KISHORE
Age / Gender : 52Y(s) 2M(s) 2D(s)/Male
Lab Ref No/UHID : PS007842/P00000619901
Lab No/Result No : 2400067429-P/708144
Referred By Dr. : HOSPITAL CASE

Bill Date : 19-02-2024 08:50 AM
Collected Date : 19-02-2024 02:19 PM
Received Date : 19-02-2024 02:07 PM
Report Date : 19-02-2024 03:54 PM
Specimen : SERUM
Processing Loc : RHC Hinjawadi



DEPARTMENT OF LABORATORY MEDICINE-BIOCHEMISTRY

Investigation	Result	Units	Biological Reference Interval
PPBS Glucose (Post Prandial) <i>Method : GOD-POD</i>	:56	mg/dL	60-140

*** End Of The Report ***

Verified By
Anand

Dr. Anjana Sanghavi
Consultant Pathologist

NOTE :

- * Kindly Correlate clinically & discuss if necessary.
- * Results pertain to the specimen submitted.
- * For 'Terms and Conditions of Reporting', kindly visit our website : www.Rubyhall.com

Patient Name : Mr.SHRIVASTAVA KRISHNA KISHORE
Age / Gender : 52Y(s) 2M(s) 2D(s)/Male
Lab Ref No/UHID : PS007842/P00000619901
Lab No/Result No : 2400067388/708144
Referred By Dr. : HOSPITAL CASE

Bill Date : 19-02-2024 08:50 AM
Collected Date : 19-02-2024 02:06 PM
Received Date : 19-02-2024 02:07 PM
Report Date : 19-02-2024 07:18 PM
Specimen : EDTA WHOLE BLC
Processing Loc : RHC Hinjawadi



DEPARTMENT OF LABORATORY MEDICINE-HAEMATOLOGY

Investigation	Result	Units	Biological Reference Interval
---------------	--------	-------	-------------------------------

ESR

ESR At 1 Hour : 10 mm/hr 0-20

Method : Modified Westergren Method

INTERPRETATION :

ESR is a screening test to detect presence of systemic disease; however a normal result does not rule out a systemic disease.

ESR is also used to monitor course of disease or response to therapy if initially elevated.

*** End Of The Report ***

Verified By
Anand

Dr. Anjana Sanghavi
Consultant Pathologist

NOTE :

- * Kindly Correlate clinically & discuss if necessary.
- * Results pertain to the specimen submitted.
- * For 'Terms and Conditions of Reporting', kindly visit our website : www.Rubyhall.com

Patient Name : Mr.SHRIVASTAVA KRISHNA KISHORE
Age / Gender : 52Y(s) 2M(s) 2D(s)/Male
Lab Ref No/UHID : PS007842/P00000619901
Lab No/Result No : 2400067386/708144
Referred By Dr. : HOSPITAL CASE

Bill Date : 19-02-2024 08:50 AM
Collected Date : 19-02-2024 02:06 PM
Received Date : 19-02-2024 02:07 PM
Report Date : 19-02-2024 04:33 PM
Specimen : SERUM
Processing Loc : RHC Hinjawadi



DEPARTMENT OF LABORATORY MEDICINE-BIOCHEMISTRY

Investigation	Result	Units	Biological Reference Interval
ELECTROLYTES (Na & K)			
Sodium <i>Method : Potentiometric</i>	: 144.0	mmol/L	136.0 - 145.0
Potassium <i>Method : Potentiometric</i>	: 3.9	mmol/L	3.5 - 5.1
Chloride <i>Method : Potentiometric</i>	: 102.0	mmol/L	98.0 - 107.0

*** End Of The Report ***

Verified By
Anand

Dr. Anjana Sanghavi
Consultant Pathologist

NOTE :

- * Kindly Correlate clinically & discuss if necessary.
- * Results pertain to the specimen submitted.
- * For 'Terms and Conditions of Reporting', kindly visit our website : www.Rubyhall.com

Patient Name : Mr.SHRIVASTAVA KRISHNA KISHORE
Age / Gender : 52Y(s) 2M(s) 2D(s)/Male
Lab Ref No/UHID : PS007842/P00000619901
Lab No/Result No : 2400067387/708144
Referred By Dr. : HOSPITAL CASE

Bill Date : 19-02-2024 08:50 AM
Collected Date : 19-02-2024 02:06 PM
Received Date : 19-02-2024 02:07 PM
Report Date : 19-02-2024 05:00 PM
Specimen : URINE
Processing Loc : RHC Hinjawadi



DEPARTMENT OF LABORATORY MEDICINE-CLINICAL PATHOLOGY

Investigation	Result	Units	Biological Reference Interval
URINE ROUTINE			
PHYSICAL EXAMINATION			
Colour	: Pale Yellow		
Appearance	: Clear		
CHEMICAL TEST			
Ph	: 5.5		5.0-7.0
Specific Gravity	: 1.015		1.015-1.030
Albumin	: Absent		Abset
Urine Sugar	: Absent	mg/dL	
Ketone Bodies	: Absent		Absent
Bile Pigments	: Absent		Absent
<i>Method : Photometric Measurement</i>			
Urobilinogen	: Normal		Normal
Nitrites	: Absent		Absent
Leucocytes Esterase	: Absent		Absent
MICROSCOPIC TEST			
Pus Cells.	: 1-2	/hpf	0 - 5
Red Blood Cells.	: Absent	/hpf	0 - 2
Epithelial Cells.	: 1-2	/hpf	0-5
Bacteria	: Absent	/hpf	Absent
Cast	: Absent		Absent
Yeast Cells	: Absent		Absent
Crystals	: Absent		Absent
Others	: Absent		Absent

*** End Of The Report ***

Verified By
AMOL

Dr. Anjana Sanghavi
Consultant Pathologist

NOTE :

- * Kindly Correlate clinically & discuss if necessary.
- * Results pertain to the specimen submitted.
- * For 'Terms and Conditions of Reporting', kindly visit our website : www.Rubyhall.com

Patient Name : Mr.SHRIVASTAVA KRISHNA KISHORE
Age / Gender : 52Y(s) 2M(s) 2D(s)/Male
Lab Ref No/UHID : PS007842/P00000619901
Lab No/Result No : 2400067386/708144
Referred By Dr. : HOSPITAL CASE

Bill Date : 19-02-2024 08:50 AM
Collected Date : 19-02-2024 02:06 PM
Received Date : 19-02-2024 02:07 PM
Report Date : 19-02-2024 05:24 PM
Specimen : SERUM
Processing Loc : RHC Hinjawadi



DEPARTMENT OF LABORATORY MEDICINE-BIOCHEMISTRY

Investigation	Result	Units	Biological Reference Interval
LIPID PROFILE			
Cholesterol <i>Method : Enzymatic</i>	: 132.0	mg/dL	130.0 - 220.0
Triglycerides <i>Method : Enzymatic</i>	: 188	mg/dL	35.0 - 180.0
HDL Cholesterol <i>Method : Enzymatic</i>	: 27	mg/dL	35-65
LDL Cholesterol <i>Method : Calculated</i>	: 67.4	mg/dL	10.0 - 130.0
VLDL Cholesterol <i>Method : Calculated</i>	: 37.6	mg/dL	5.0-36.0
Cholestrol/HDL Ratio <i>Method : Calculated</i>	: 4.89	--	2.0-6.2

*** End Of The Report ***

Verified By
Anand

Dr. Anjana Sanghavi
Consultant Pathologist

NOTE :

- * Kindly Correlate clinically & discuss if necessary.
- * Results pertain to the specimen submitted.
- * For 'Terms and Conditions of Reporting', kindly visit our website : www.Rubyhall.com

Patient Name : Mr.SHRIVASTAVA KRISHNA KISHORE
Age / Gender : 52Y(s) 2M(s) 2D(s)/Male
Lab Ref No/UHID : PS007842/P00000619901
Lab No/Result No : 2400067388/708144
Referred By Dr. : HOSPITAL CASE

Bill Date : 19-02-2024 08:50 AM
Collected Date : 19-02-2024 02:06 PM
Received Date : 19-02-2024 02:07 PM
Report Date : 19-02-2024 08:32 PM
Specimen : EDTA WHOLE BLC
Processing Loc : RHC Hinjawadi



DEPARTMENT OF LABORATORY MEDICINE-BLOOD BANK

Investigation	Result	Units	Biological Reference Interval
---------------	--------	-------	-------------------------------

BLOOD GROUP

Blood Group : O RH POSITIVE

*** End Of The Report ***

Verified By
Anand

Dr.Anjana Sanghavi
Consultant Pathologist

NOTE :

- * Kindly Correlate clinically & discuss if necessary.
- * Results pertain to the specimen submitted.
- * For 'Terms and Conditions of Reporting', kindly visit our website : www.Rubyhall.com

Patient Name : Mr.SHRIVASTAVA KRISHNA KISHORE
Age / Gender : 52Y(s) 2M(s) 2D(s)/Male
Lab Ref No/UHID : PS007842/P00000619901
Lab No/Result No : 2400067389-G/708144
Referred By Dr. : HOSPITAL CASE

Bill Date : 19-02-2024 08:50 AM
Collected Date : 19-02-2024 02:06 PM
Received Date : 19-02-2024 02:07 PM
Report Date : 19-02-2024 04:06 PM
Specimen : WHOLE BLOOD
Processing Loc : RHC Hinjawadi



DEPARTMENT OF LABORATORY MEDICINE-HAEMATOLOGY

Investigation	Result	Units	Biological Reference Interval
---------------	--------	-------	-------------------------------

GLYCOCYLATED HB% (HbA1C)

Glycosylated Haemoglobin : 6.5 % 4-6.5
(HbA1C)

Method : Turbidometric Inhibition
Immunoassay

Prediabetic : 5.7 - 6.4 %
Diabetic : \geq 6.5 %
Therapeutic Target : $<$ 7.0 %

REFERENCE : ADA 2015 GUIDELINES

*** End Of The Report ***

Verified By
Anand

Dr. Anjana Sanghavi
Consultant Pathologist

NOTE :

- * Kindly Correlate clinically & discuss if necessary.
- * Results pertain to the specimen submitted.
- * For 'Terms and Conditions of Reporting', kindly visit our website : www.Rubyhall.com