



ABI SCANS & LABS

A unit of Aarthi Scans and Labs

Patient Name : MR. SUSHMA G
Age / Gender : 31 years / Female
Patient ID : 112611

Referral : MediWheel
Collection Time : Nov 12, 2022, 09:06 a.m.
Reporting Time : Nov 12, 2022, 02:01 p.m.
Sample ID :



000631622P

Test Description	Value(s)	Unit(s)	Reference Range
COMPLETE BLOOD COUNT (CBC)			
Hemoglobin (Hb)	12.6	gm/dL	12.0 - 15.0
Erythrocyte (RBC) Count	5.23	mil/cu.mm	3.8 - 4.8
Packed Cell Volume (PCV)	39.8	%	36 - 46
Mean Cell Volume (MCV)	76.10	fL	83 - 101
Mean Cell Haemoglobin (MCH)	24.09	pg	27 - 32
Mean Corpuscular Hb Concn. (MCHC)	31.66	g/dL	31.5 - 34.5
Red Cell Distribution Width (RDW)	14.0	%	11.6 - 14.0
Total Leucocytes (WBC) Count	7200	cell/cu.mm	4000-10000
Neutrophils	63	%	40 - 80
Lymphocytes	29	%	20 - 40
Monocytes	7	%	2 - 10
Eosinophils	1	%	1 - 6
Basophils	0	%	1-2
Absolute Neutrophil Count	4536	/c.mm	2000 - 7000
Absolute Lymphocyte Count	2088	/c.mm	1000 - 3000
Absolute Monocyte Count	504	/c.mm	200 - 1000
Absolute Eosinophil Count	72	/c.mm	20 - 500
Absolute Basophils Count	0	/c.mm	20 - 100
Platelet Count	395	10 ³ /ul	150 - 410
Mean Platelet Volume (MPV)	9.9	fL	7.2 - 11.7
PCT	0.39	%	0.2 - 0.5
PDW	10.9	%	9.0 - 17.0
ESR	20.0	mm/hr	12.0 - 15.0

END OF REPORT

DR.UMA SAROJINI .K MBBS.,DCP.,

Scan to Validate





ABI SCANS & LABS

A unit of Aarthi Scans and Labs

Patient Name : MR. SUSHMA G
Age / Gender : 31 years / Female
Patient ID : 112611

Referral : MediWheel
Collection Time : Nov 12, 2022, 09:06 a.m.
Reporting Time : Nov 12, 2022, 02:01 p.m.
Sample ID :



000631622P

Test Description	Value(s)	Unit(s)	Reference Range
<u>URINE COMPLETE ANALYSIS,</u>			
<u>Physical Examination</u>			
Quantity	35	ml	-
Colour	Pale Yellow		Pale yellow/Yellow
Appearance	Clear		Clear
Specific Gravity	1.025		1.005-1.025
pH	6.5		5.0 - 8.0
Deposit	Present		Absent
<u>Chemical Examination</u>			
Protein	Absent		Absent
Sugar	Absent		Absent
Ketones	Absent		Absent
Bile Salt	Absent		Absent
Bile Pigment	Absent		Absent
Urobilinogen	Normal		Normal
<u>Microscopic Examination (/hpf)</u>			
Pus Cell	2-4		Upto 5
Epithelial Cells	1-2		Upto 5
Red Blood Cells	Absent		Absent
Casts	Absent		Absent
Crystals	Absent		Absent
Amorphous Deposit	Absent		Absent
Yeast Cells	Absent		Absent
Bacteria	Absent		Absent
Other findings	Not seen		Not seen

DR.UMA SAROJINI .K MBBS.,DCP.,

Scan to Validate





ABI SCANS & LABS

A unit of Aarthi Scans and Labs

Patient Name : MR. SUSHMA G

Age / Gender : 31 years / Female

Patient ID : 112611

Referral : MediWheel

Collection Time : Nov 12, 2022, 09:06 a.m.

Reporting Time : Nov 12, 2022, 02:01 p.m.

Sample ID :



000631622P

Test Description	Value(s)	Unit(s)	Reference Range
------------------	----------	---------	-----------------

END OF REPORT

DR.UMA SAROJINI .K MBBS.,DCP.,

Scan to Validate





ABI SCANS & LABS

A unit of Aarthi Scans and Labs

Patient Name : MR. SUSHMA G

Age / Gender : 31 years / Female

Patient ID : 112611

Referral : MediWheel

Collection Time : Nov 12, 2022, 09:06 a.m.

Reporting Time : Nov 12, 2022, 02:01 p.m.

Sample ID :



000631622P

Test Description	Value(s)	Unit(s)	Reference Range
<u>BLOOD GROUP & RH TYPING</u>			
Blood Group (ABO typing) Method : Manual-Hemagglutination	"O"		
RhD Factor (Rh Typing) Method : Manual hemagglutination	Positive		

END OF REPORT

DR.UMA SAROJINI .K MBBS.,DCP.,

Scan to Validate





ABI SCANS & LABS

A unit of Aarthi Scans and Labs

Patient Name : MR. SUSHMA G

Age / Gender : 31 years / Female

Patient ID : 112611

Referral : MediWheel

Collection Time : Nov 12, 2022, 09:06 a.m.

Reporting Time : Nov 12, 2022, 02:01 p.m.

Sample ID :



000631622P

Test Description	Value(s)	Unit(s)	Reference Range
------------------	----------	---------	-----------------

Glycosylated HbA1c

HbA1c (GLYCOSYLATED HEMOGLOBIN),
BLOOD

5.1

%

Method : (HPLC, NGSP certified)

Estimated Average Glucose :

99.67

mg/dL

-

Interpretation

As per American Diabetes Association (ADA)	
Reference Group	HbA1c in %
Non diabetic adults >=18 years	<5.7
At risk (Prediabetes)	5.7 - 6.4
Diagnosing Diabetes	>= 6.5
Therapeutic goals for glycemic control	Age > 19 years Goal of therapy: < 7.0 Action suggested: > 8.0 Age < 19 years Goal of therapy: <7.5

END OF REPORT

DR.UMA SAROJINI .K MBBS.,DCP.,

Scan to Validate





ABI SCANS & LABS

A unit of Aarthi Scans and Labs

Patient Name : MR. SUSHMA G

Age / Gender : 31 years / Female

Patient ID : 112611

Referral : MediWheel

Collection Time : Nov 12, 2022, 09:06 a.m.

Reporting Time : Nov 12, 2022, 02:01 p.m.

Sample ID :



000631622P

Test Description	Value(s)	Unit(s)	Reference Range
<u>THYROID PROFILE TEST - TOTAL</u>			
T3-Total	141.0	ng/dL	60 - 200
T4-Total	8.1	ug/dL	4.52 - 12
TSH-Ultrasensitive	1.67	uIU/mL	0.32 - 5.5
Method : CLIA			First Trimester : 0.1-2.5 Second Trimester : 0.2-3.0 Third trimester : 0.3-3.0

END OF REPORT

DR.UMA SAROJINI .K MBBS.,DCP.,

Scan to Validate





ABI SCANS & LABS

A unit of Aarthi Scans and Labs

Patient Name : MR. SUSHMA G
Age / Gender : 31 years / Female
Patient ID : 112611

Referral : MediWheel
Collection Time : Nov 12, 2022, 09:06 a.m.
Reporting Time : Nov 12, 2022, 02:01 p.m.
Sample ID :



000631622P

Test Description	Value(s)	Unit(s)	Reference Range
<u>LIPID PROFILE</u>			
Cholesterol-Total Method : Spectrophotometry	141.0	mg/dL	Desirable level < 200 Borderline High 200-239 High >or = 240
Triglycerides Method : Serum, Enzymatic, endpoint	76.0	mg/dL	Normal: < 150 Borderline High: 150-199 High: 200-499 Very High: >= 500
HDL Cholesterol Method : Serum, Direct measure-PEG	38.0	mg/dL	Normal: > 40 Major Risk for Heart: < 40
LDL Cholesterol Method : Enzymatic selective protection	87.80	mg/dL	Optimal < 100 Near / Above Optimal 100-129 Borderline High 130-159 High 160-189 Very High >or = 190
VLDL Cholesterol Method : Serum, Enzymatic	15.20	mg/dL	6 - 38
CHOL/HDL Ratio Method : Serum, Enzymatic	3.71		3.5 - 5.0
LDL/HDL Ratio Method : Serum, Enzymatic	2.31		2.5 - 3.5

Note:

8-10 hours fasting sample is required.

****END OF REPORT****

DR.UMA SAROJINI .K MBBS.,DCP.,

Scan to Validate





ABI SCANS & LABS

A unit of Aarthi Scans and Labs

Patient Name : MR. SUSHMA G

Age / Gender : 31 years / Female

Patient ID : 112611

Referral : MediWheel

Collection Time : Nov 12, 2022, 09:06 a.m.

Reporting Time : Nov 12, 2022, 02:01 p.m.

Sample ID :



000631622P

Test Description	Value(s)	Unit(s)	Reference Range
<u>RENAL PROFILE</u>			
Urea Method : Uricase	16.0	mg/dL	15-36
Blood Urea Nitrogen-BUN Method : Serum, Urease	7.47	mg/dL	7 - 17
Creatinine Method : Serum, Jaffe	0.68	mg/dL	0.52-1.25
Uric Acid Method : Serum, Uricase	2.6	mg/dL	2.5 - 6.2

Remark:

In blood, Urea is usually reported as BUN and expressed in mg/dl. BUN mass units can be converted to urea mass units by multiplying by 2.14.

END OF REPORT

DR.UMA SAROJINI .K MBBS.,DCP.,

Scan to Validate





ABI SCANS & LABS

A unit of Aarthi Scans and Labs

Patient Name : MR. SUSHMA G

Age / Gender : 31 years / Female

Patient ID : 112611

Referral : MediWheel

Collection Time : Nov 12, 2022, 09:06 a.m.

Reporting Time : Nov 12, 2022, 02:01 p.m.

Sample ID :



000631622P

Test Description	Value(s)	Unit(s)	Reference Range
<u>LIVER FUNCTION TEST</u>			
Total Protein Method : Serum, Biuret, reagent blank end point	7.9	g/dL	6.3-8.2
Albumin Method : Serum, Bromocresol green	4.0	g/dL	3.5-5.0
Globulin Method : Serum, EIA	3.90	g/dL	1.8 - 3.6
A/G Ratio Method : Serum, EIA	1.03		1.2 - 2.2
Bilirubin - Total Method : Serum, Jendrassik Grof	0.5	mg/dL	0.3-1.2
Bilirubin - Direct Method : Serum, Diazotization	0.1	mg/dL	< 0.2
Bilirubin - Indirect Method : Serum, Calculated	0.40	mg/dL	0.1 - 1.0
SGOT Method : Serum, UV with P5P, IFCC 37 degree	19.0	U/L	14-36
SGPT Method : Serum, UV with P5P, IFCC 37 degree	21.0	U/L	9-52
Alkaline Phosphatase Method : PNPP-AMP Buffer/Kinetic	74.0	U/L	30 - 120
GGT-Gamma Glutamyl Transpeptidase Method : Serum, G-glutamyl-carboxy-nitroanilide	22.0	U/L	< 38

END OF REPORT

DR.UMA SAROJINI .K MBBS.,DCP.,

Scan to Validate





ABI SCANS & LABS

A unit of Aarthi Scans and Labs

Patient Name : MR. SUSHMA G

Age / Gender : 31 years / Female

Patient ID : 112611

Referral : MediWheel

Collection Time : Nov 12, 2022, 09:06 a.m.

Reporting Time : Nov 12, 2022, 02:01 p.m.

Sample ID :



000631622P

Test Description	Value(s)	Unit(s)	Reference Range
<u>GLUCOSE (F)</u>			
Glucose fasting Method : GOD-POD	86.0	mg/dL	Normal: 70 - 120

END OF REPORT

DR.UMA SAROJINI .K MBBS.,DCP.,

Scan to Validate





ABI SCANS & LABS

A unit of Aarthi Scans and Labs

Patient Name : MR. SUSHMA G

Age / Gender : 31 years / Female

Patient ID : 112611

Referral : MediWheel

Collection Time : Nov 12, 2022, 09:06 a.m.

Reporting Time : Nov 12, 2022, 02:01 p.m.

Sample ID :



000631622P

Test Description	Value(s)	Unit(s)	Reference Range
<u>GLUCOSE (PP)</u>			
Blood Glucose-Post Prandial Method : GOD-POD	99.0	mg/dL	80- 140

END OF REPORT

DR.UMA SAROJINI .K MBBS.,DCP.,

Scan to Validate





భారత సమాజ సేవకాంగ్రెస్
సభ / Female

4509 3856 2060



ఆధార్ - సామాజ్యని హక్కు

Handwritten signature in blue ink.



ABI SCANS & LABS

A unit of Aarthi Scans and Labs

NAME	MRS. SUSHMA G	PATIENT ID	112611
ACCESSION NO	118473	AGE/GENDER	31Y/FEMALE
REFERRED BY	MEDIWHEEL	DATE	12-NOV-2022

ECHOCARDIOGRAPHIC EVALUATION

MEASUREMENTS: ACOUSTIC WINDOW: OPTIMAL

2D/ M MODE PARAMETERS:

Parameters	Patient Values	Normal Adult Value
LA	2.19	(2.0 - 4.0 cm)
AO	1.89	(2.0 - 4.0 cm)
LVIDD	3.54	(3.5 - 5.5 cm)
LVIDS	2.17	(2.5 - 4.3 cm)
IVSd	1.0	(0.6 - 1.2 cm)
LVPWd	0.70	(0.6 - 1.2 cm)
EF	70	(50% - 70%)

IMPRESSION:

- ✚ No regional wall motion abnormality at rest.
- ✚ Normal valves and chambers.
- ✚ No pulmonary hypertension.
- ✚ No pericardial effusion.
- ✚ Normal LV systolic function.

**Dr. KARTHIK C.S.MD.,PGD(CARDIOLOGY,UKR)
CONSULTANT CARDIOLOGIST.**

ABI SCANS & LABS

MRS. SUSHMA G 31Y/F 112611 12-Nov-2022 04:23:02 PM Physician Name

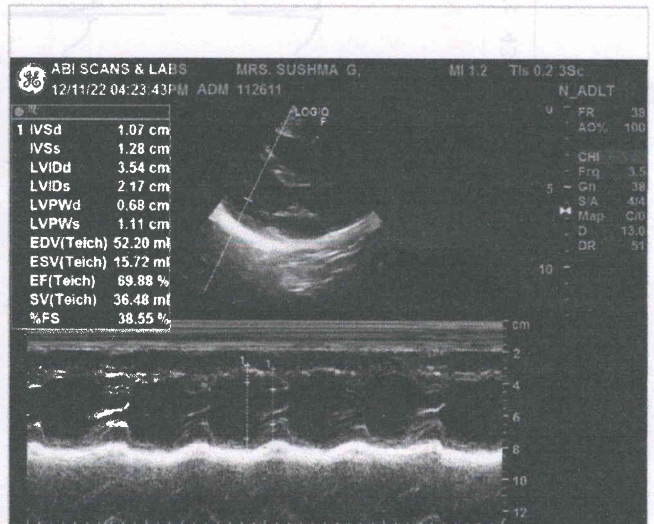
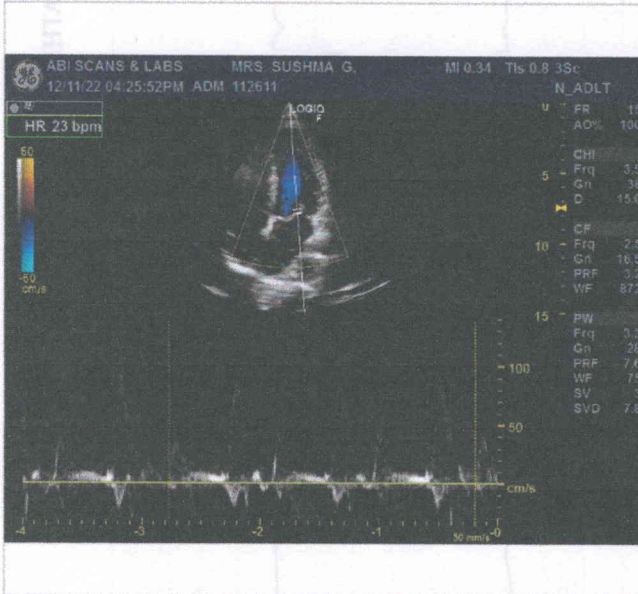
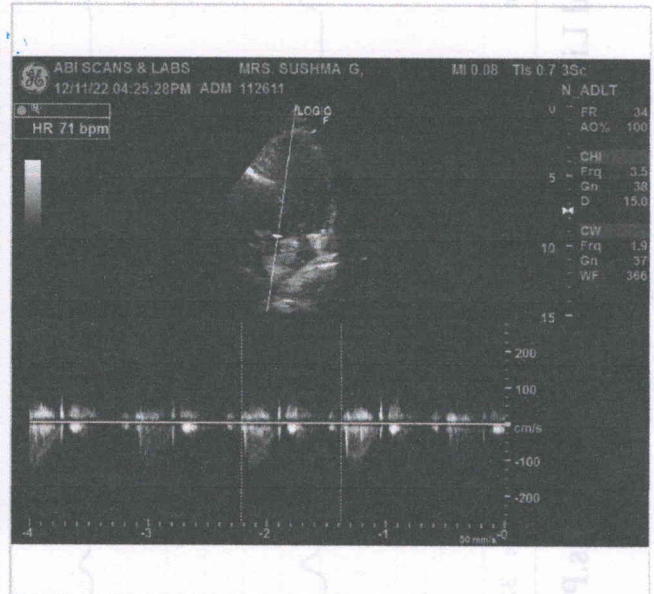



ABI SCANS & LABS

A unit of Aarthi Scans and Labs

NAME	MRS. SUSHMA G	PATIENT ID	112611
ACCESSION NO	118473	AGE/GENDER	31Y / FEMALE
REFERRED BY	MEDIWHEEL	DATE	12-NOV-2022

VISION TEST

VISUAL ACUITY (VA)

If The Acuity Can Be Measures, Complete This Box Using Snellen acutities or snellen equivalents or NLP,LP,HM, or distance at which the patient sees the 20/100 letter.

WITH BEST CORRECTION

DISTANCE VISION	
Right	10/11
Left	10/11
Both	10/11

NEAR VISION	
Right	N6
Left	N6
Both	N6

COLOUR VISION	
BOTH	Normal

Aarthi CT and MRI Scans, R S Puram West

Age / Gender: 31/Female
Date and Time: 12th Nov 22 11:13 AM
Patient ID: 0000112611
Patient Name: MRS. SUSHMA G

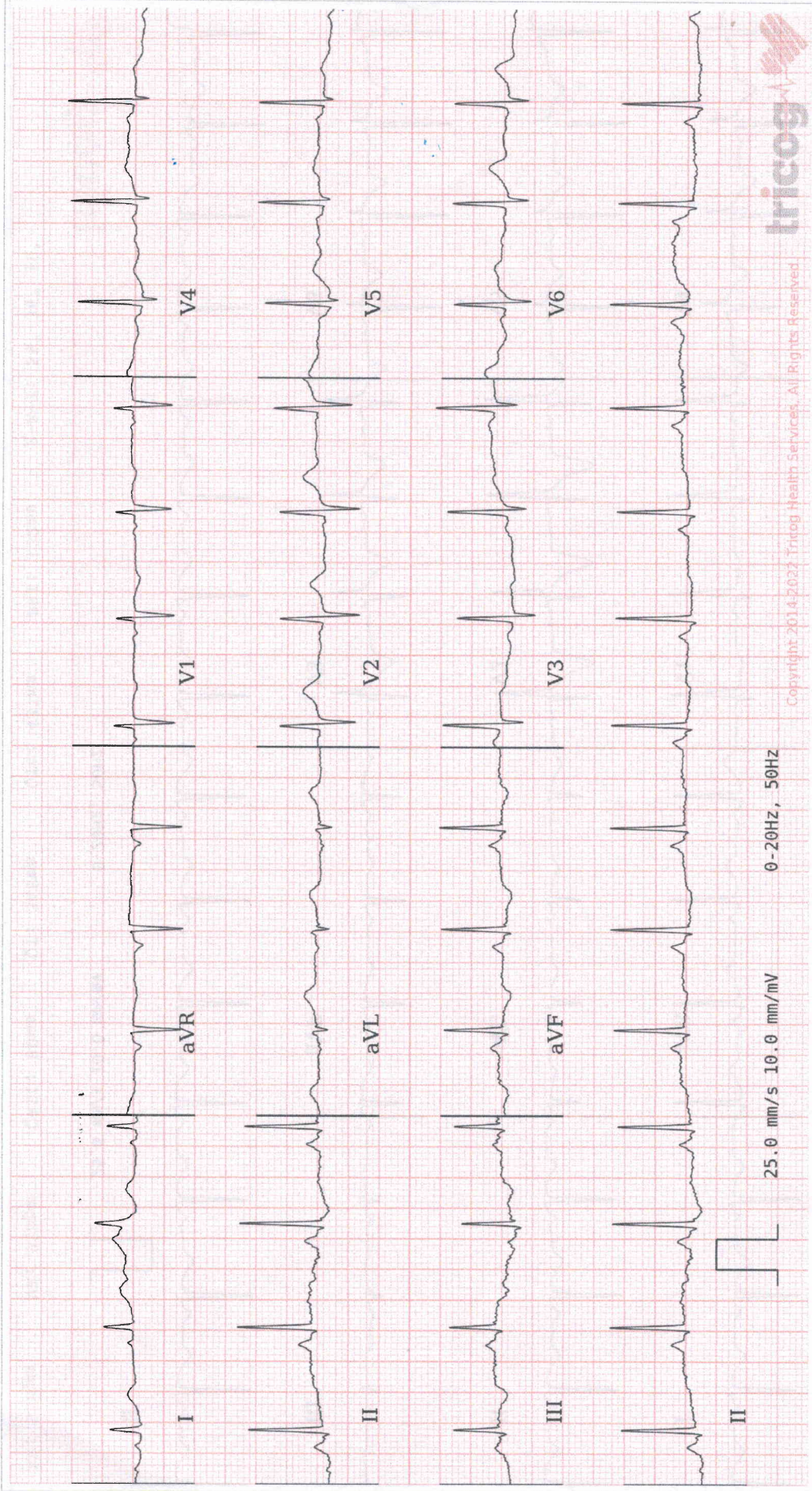

AR: 90bpm VR: 90bpm QRSD: 72ms QT: 352ms QTc: 430ms PRI: 128ms P-R-T: 70° 71° -16°

Rhythm, Normal Axis, Abnormal T waves suggestive of Inferior Wall Ischemia. Please

Analysis in this report is based on ECG alone and should only be used as an adjunct to clinical history, symptoms and results of other invasive and non-invasive tests and must be interpreted by a qualified physician.





ABI SCANS & LABS

A unit of Aarthi Scans and Labs

Patient Name	MRS.SUSHMA G	Age	31Yr
Patient ID	118473	Sex	Female
Referral Dr	MEDIWHEEL	Study Date	12 Nov 2022

X-RAY - CHEST PA VIEW

OBSERVATION:

The trachea is central.
The mediastinal and cardiac silhouette are normal.
Cardiothoracic ratio is normal.
Cardiophrenic and costophrenic angles are normal.
Both hila are normal.
Lung zones are clear.
Bones of the thoracic cage are normal.
Soft tissues of the chest wall are normal.

IMPRESSION:

No significant abnormality seen.

Dr. Abinaya., MD., (RD)
Consultant Radiologist



ABI SCANS & LABS

A unit of Aarthi Scans and Labs

Patient Name	MRS.SUSHMA G	Age	31
Patient ID	112611	Sex	Female
Referral Dr	MEDIWHEEL	Study Date	12 Nov 2022

USG REPORT - ABDOMEN AND PELVIS

LIVER:

Is normal in size ~ 11 cm and shows normal echo texture.

No obvious focal lesion seen. No intra – Hepatic biliary radical dilatation seen.

GALL BLADDER:

Is adequately distended. No calculus or internal echoes are seen. Wall thickness is normal.

PANCREAS:

Appears normal in size and it shows uniform echo texture.

SPLEEN:

Is normal in size ~ 10.1 cm and shows uniform echogenicity.

RIGHT KIDNEY:

Right kidney measures ~ 9 x 3.2 cms.

The shape, size and contour of the right kidney appear normal.

Cortico medullary differentiation is within normal. No evidence of pelvicalyceal dilatation.

No calculi seen.

LEFT KIDNEY:

Left kidney measures ~ 9.7 x 4.2 cms.

The shape, size and contour of the left kidney appear normal.

Cortico medullary differentiation is within normal. No evidence of pelvicalyceal dilatation.

No calculi seen.

BLADDER:

Is normal contour. No intra luminal echoes are seen.

UTERUS:

Measures ~ 7.6 x 3.5 x 4.9 cms.

Endometrium is regular and normal (9 mm).

Cervix appears normal.



ABI SCANS & LABS

A unit of Aarthi Scans and Labs

Patient Name	MRS.SUSHMA G	Age	31
Patient ID	112611	Sex	Female
Referral Dr	MEDIWHEEL	Study Date	12 Nov 2022

OVARIES:

Right ovary measures ~ 2.7 x 2.2 x 3.2cms. (Vol - 10 cc)

Left ovary measures ~ 1.8 x 2.6 x 3.3 cms. (Vol - 9 cc)

Bilateral ovaries shows multiple subcentimetric follicles arranged peripherally with central echogenic stroma.

No adnexal mass lesion seen. Pouch of Douglas is free. No free fluid in abdomen.

IMPRESSION:

- Poly cystic configuration of bilateral ovaries.
- Suggested clinical correlation.

Dr. Abinaya., MD., (RD)
Consultant Radiologist

ABI SCANS AND LABS

MRS.SUSHMA G /F 112611 12-Nov-2022 09:23:08 AM

