

DIAGNOSTIC REPORT

SRL DIAGNOSTICS WELLNESS CENTER
 SCO 13, SECTOR 16 FARIDABAD
 PHONE NO- 0129-4179185



Patient : MS. REKHA RANI	Age/sex/40/Years/F
Accession No. – 0071VE000916	Date : 28/05/2022

ELECTROCARDIOGRAM

Result	Values	Normal Range
Rate	82	60-100 b/m
Rhythm	Sinus	Sinus
P Wave	0.10	Width<0.11Sec.Height<3mm
QRS Complex	0.09	<0.10Sec. In duration
T Wave	Upright	Upright
U wave	absent	
P R Interval	0.13	0.12-0.20Sec
S T Segment	iso	Isoelectric

IMPRESSION:-*Normal*

Please correlate clinically

Dr. MUKUL GOSWAMI
 (MBBS) Regn. - 9208
 SRL LIMITED
 SCO - 13, Sec - 16 HUDA Market
 Faridabad - 121002
 Tel.: 0129-417914/85

DR. MUKUL GOSWAMI
CONSULTANT PHYSICIAN

Disclaimer :

The science of cardiology is based upon interpretation of normal and abnormal ECG graph. This is neither complete of accurate, hence findings should always be interpreted in tot he light of clinico-pathological correlation. This a professional opinion, not a diagnosis. Not meant for medico legal purpose.

Measurement Results:

QRS : 92 ms
 QT/QTcB : 354 / 415 ms
 PR : 136 ms
 P : 100 ms
 RR/PP : 728 / 750 ms
 P/QRS/T : 55 / 30 / 10 degrees
 QTd/QTcBd : 42 / 49 ms
 Sokolow : 1.4 mV
 NK : 11

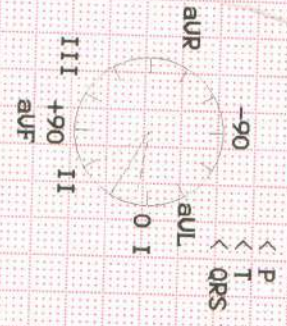

Unconfirmed report.

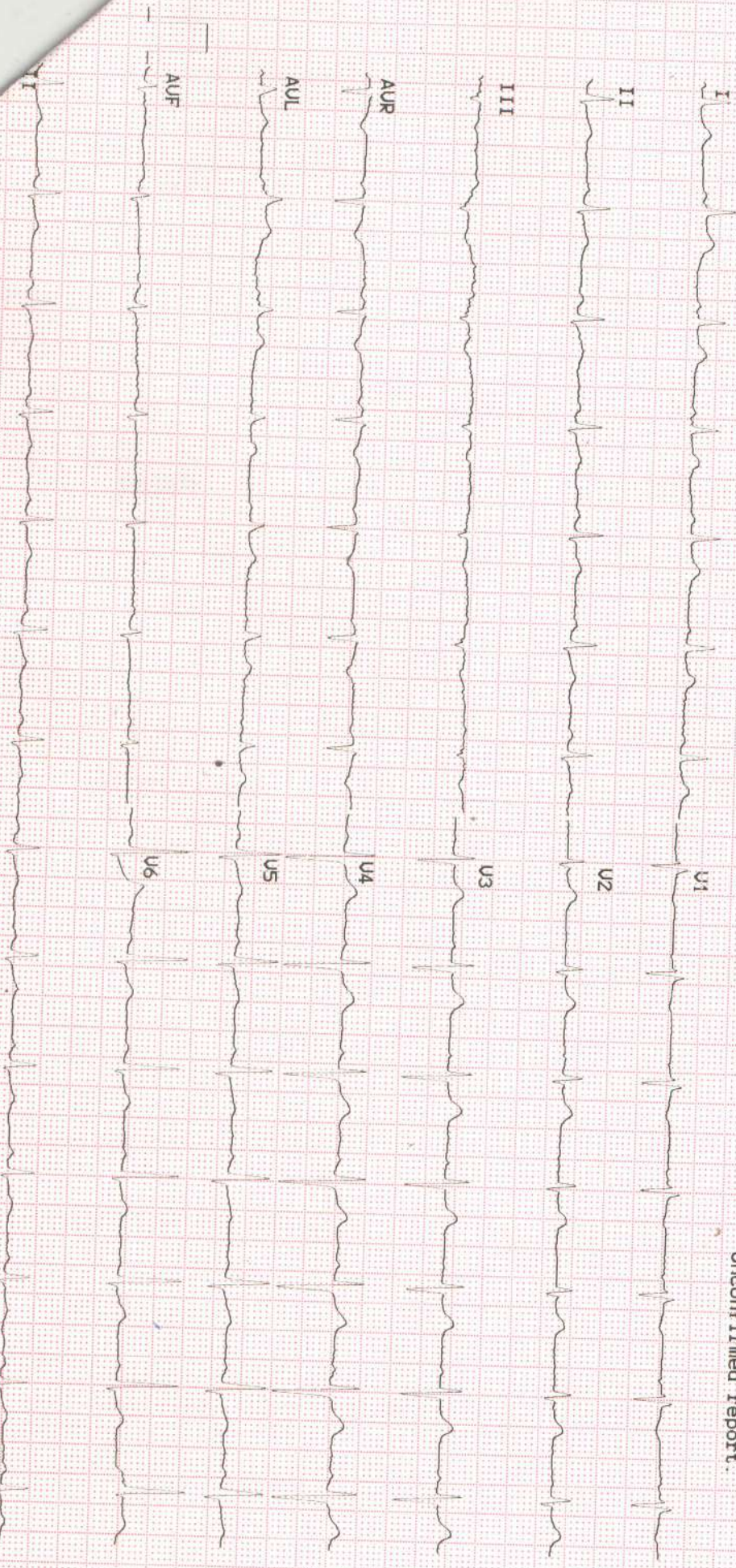

Patient : MS. REKHA RANI	Age/sex/40/Years/F
Accession No. – 0071VE000916	Date : 28/05/2022

X-RAY CHEST PA VIEW

- ❖ Both lung fields are normal.
- ❖ Both costophrenic angles are normal.
- ❖ Both domes of diaphragm normal.
- ❖ Both hilar shadow are normal.
- ❖ Cardiac size is normal.
- ❖ Visualized soft tissues and thoracic cage are normal.

Impression:

Please correlate clinically.

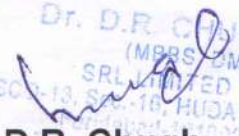
Dr. D.R. Chugh
(Consultant Radiologist)

Dr. D.R. CHUGH
(MBBS, DMRD)
SRL LIMITED
SCO-13, SEC-16, HUDA Market,
Faridabad, Haryana-121002

Disclaimer:

The science of radiology is based upon interpretation of shadows of normal and abnormal tissue. This is neither complete nor accurate. Hence findings should always be interpreted in to the light of clinico-pathological correlation. This is a professional opinion, not a diagnosis. Not meant for medico-legal purpose.

SRL DIAGNOSTICS WELLNESS CENTER
SCO 13, SECTOR 16 FARIDABAD
PHONE NO- 0129-4179185

Patient Name: MS. REKHA RANI	Age/sex- 40years/F
Accession No. 0071VE000916	Date : 28/05/2022

ULTRA SOUND SCAN OF WHOLE ABDOMEN

Liver: Normal in size and shows homogeneous echotexture. No obvious focal or diffuse pathology is noted in either of the lobes. Hepatic veins appear normal. Fatty liver Grade I present.

Gall bladder: Well distended with echo free lumen and normal wall thickness.

CBD AND PORTALVEIN : Normal in caliber.

Pancreas : Normal in size shape and echotexture no e/o focal lesion /calcification. Pancreatic duct appears normal.

Spleen: Normal in size, shape and Echotexture. No e/o focal lesion

Both Kidneys: Both kidneys are normal in size and echotexture No e/o hydronephrosis/focal lesion

Urinary bladder: Well distended. No e/o calculi/internal echoes. Wall thickness appears normal.

Uterus : Normal in size, shape , position and ecotexture. Endometrial cavity is central empty. No focal myometrial lesion seen.

Ovaries : Both the ovaries are normal in size, position and echotexture. No adnexal mass is seen.
 There is no free fluid seen in the cul-de-sac.

IMPRESSION:- *WHOLE ABDOMEN REVEALS FATTY LIVER GRADE-I*

Correlate with clinically findings.

 Dr. D.R. CHUGH
 (MBBS, DMRD)
 SRL MED
 SCO-13, SEC-16, HUDA Market,
Dr. D.R. Chugh
 (Consultant Radiologist)

Disclaimer :

The science of radiology is based upon interpretation of shadows of normal and abnormal tissue. This is neither complete nor accurate. Hence findings should always be interpreted in the light of clinico-pathological correlation. This is a professional opinion, not a diagnosis. Not meant for medico-legal purpose.

2D ECHOCARDIOGRAPHY REPORT

NAME :-REKHA RANI
ACC:- 0071VE000

AGE/SEX/ 40 /YEARS/F
DATE : 28/05/2022

OBSERVATIONS BY M- MODE & 2D ECHOCARDIOGRAPHY.

LEFT Ventricle		Ed	Es
AO	(mm)	24	
IVS	(mm)	09	12
L V ID	(mm)	40	19
Left Vent Post . Wall Thickness	(mm)	08	13
LA	(mm)	32	
LVEF		60 %	

Aortic Root Diameter • Normal

RIGHT Ventricle Normal

MITRAL VALVE Normal

AROTIC VALVE Normal

TRICUSPID VALVE Normal

PULMONARY VALVE Normal

PERICARDIUM Normal

2D STUDY of wall motion

RIGHT Ventricle Normal

LEFT Ventricle No RWMA

SRL LIMITED
SCO-13, Sec.-16,
HUDA Market,
Faridabad-121002
Tel.: 0126-417810/25

DOPLER STUDY

MITRAL	NO DRA
AORTIC	NORMAL
TRICUSPID	NORMAL
PULMONARY	NORMAL

COLOUR FLOW MAPPING

No Valvular stenosis / Trivial Mitral Regurgitation.
Trivial Tricuspid Regurgitation .

CONCLUSION

No Regional wall motion abnormality
Normal cardiac chamber dimensions.
Normal LV Systolic Function.
NO DRA
Normal RV Size and function
No Valvular stenosis./ Trivial Mitral Regurgitation.
Trivial Tricuspid Regurgitation. PASP 20 mm of Hg
No intracardiac Mass/ clot
IVC Collapsed
LVEF-60%

SRL LIMITED
Dr. Sandeep Kumar
M.B.B.S., PGDCC
General Physician, Consultant Clinical
Cardiology
Sardar Patel 121003
Tel: 0725-477910/05