

LETTER OF APPROVAL / RECOMMENDATION

To,

The Coordinator,
Mediwheel (Arcofemi Healthcare Limited)
Helpline number: 011- 41195959

Dear Sir / Madam,

Sub: Annual Health Checkup for the employees of Bank of Baroda

This is to inform you that the following employee wishes to avail the facility of Cashless Annual Health Checkup provided by you in terms of our agreement.

PARTICULARS	EMPLOYEE DETAILS
NAME	MR. SINGH KULDEEP
EC NO.	173000
DESIGNATION	AGRICULTURE FIELD OFFICER
PLACE OF WORK	DEOBAND
BIRTHDATE	07-07-1987
PROPOSED DATE OF HEALTH CHECKUP	18-04-2021
BOOKING REFERENCE NO.	21J173000100000010E

This letter of approval / recommendation is valid if submitted along with copy of the Bank of Baroda employee id card. This approval is valid from **13-04-2021** till **31-03-2022** The list of medical tests to be conducted is provided in the annexure to this letter. Please note that the said health checkup is a **cashless facility** as per our tie up arrangement. We request you to attend to the health checkup requirement of our employee and accord your top priority and best resources in this regard. The EC Number and the booking reference number as given in the above table shall be mentioned in the invoice, invariably.

We solicit your co-operation in this regard.

Yours faithfully,

Sd/-

Chief General Manager
HRM Department
Bank of Baroda



(Note: This is a computer generated letter. No Signature required. For any clarification, please contact Mediwheel (Arcofemi Healthcare Limited))

SUGGESTIVE LIST OF MEDICAL TESTS

FOR MALE	FOR FEMALE
CBC	CBC
ESR	ESR
Blood Group & RH Factor	Blood Group & RH Factor
Blood and Urine Sugar Fasting	Blood and Urine Sugar Fasting
Blood and Urine Sugar PP	Blood and Urine Sugar PP
Stool Routine	Stool Routine
Lipid Profile	Lipid Profile
Total Cholesterol	Total Cholesterol
HDL	HDL
LDL	LDL
VLDL	VLDL
Triglycerides	Triglycerides
HDL / LDL ratio	HDL / LDL ratio
Liver Profile	Liver Profile
AST	AST
ALT	ALT
GGT	GGT
Bilirubin (total, direct, indirect)	Bilirubin (total, direct, indirect)
ALP	ALP
Proteins (T, Albumin, Globulin)	Proteins (T, Albumin, Globulin)
Kidney Profile	Kidney Profile
Serum creatinine	Serum creatinine
Blood Urea Nitrogen	Blood Urea Nitrogen
Uric Acid	Uric Acid
HBA1C	HBA1C
Routine urine analysis	Routine urine analysis
USG Whole Abdomen	USG Whole Abdomen
General Tests	General Tests
X Ray Chest	X Ray Chest
ECG	ECG
2D/3D ECHO / TMT	2D/3D ECHO / TMT
Stress Test	Thyroid Profile (T3, T4, TSH)
PSA Male (above 40 years)	Mammography (above 40 years) and Pap Smear (above 30 years).
Thyroid Profile (T3, T4, TSH)	Dental Check-up consultation
Dental Check-up consultation	Physician Consultation
Physician Consultation	Eye Check-up consultation
Eye Check-up consultation	Skin/ENT consultation
Skin/ENT consultation	Gynaec Consultation

भारत सरकार
GOVERNMENT OF INDIA



कुलदीप सिंह
Kuldeep Singh

जन्म वर्ष / Year of Birth - 1987

पुरुष / Male



9711 8981 4861

आधार — आम आदमी का अधिकार

भारतीय विशिष्ट पहचान प्राधिकरण
UNIQUE IDENTIFICATION AUTHORITY OF INDIA

पता: S/O महावीर सिंह, मकान नं०
४७०, पहानसू, सहारनपुर, उत्तर
प्रदेश, 247451

Address: S/O Mahaveer Singh,
HOUSE NO. 470, Pahansu,
Pahansu, Saharanpur, Uttar
Pradesh, 247451

1947
1800 180 1947



help@uidai.gov.in

www.uidai.gov.in

P.O. Box No 1947
Bangaluru-560 001

[Handwritten Signature]

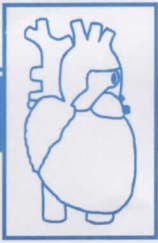
[Handwritten Signature]
DR. J. K. GULATI
MD, DNB
GULATI HOSPITAL
Near Bus Stand, Yamuna Nagar



GULATI HOSPITAL

169, Sarojini Colony, Near Bus Stand,
YAMUNA NAGAR - 135 001

Dr. J.K. Gulati

M.D., D.N.B. (AIIMS, New Delhi)
Consultant Physician & Heart Specialist

Dr. Sarita Gulati

D.G.O., DCH (Gynaecologist)
Ex. SMO, Civil Hospital, YNR.

MEDICAL EXAMINATION

NAME KUDEEP SINGH

AGE AND SEX 34 M

DATE 28.09.21

Certified that I have examined the above person and he has been found to be medically fit.

There is no history of fever, cough or cold (ILI)

No h/o TB/ DM/ Hypertension or Epilepsy.

No skin disease

No h/o travel outside.

No H/o contact with Covid patient.

PULSE 84 / MT

BP 120/70 MM Hg

General Exam No Abnormality

IMPRESSION- FIT TO WORK

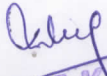
DR. J.K. GULATI
MD, DNB
GULATI HOSPITAL
Near Bus Stand, Yamuna Nagar

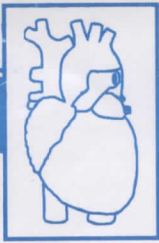

GULATI HOSPITAL

169, Sarojini Colony, Near Bus Stand,
YAMUNA NAGAR - 135 001

Dr. J.K. Gulati

M.D., D.N.B. (AIIMS, New Delhi)
Consultant Physician & Heart Specialist

Dr. Sarita Gulati

D.G.O., DCH (Gynaecologist)
Ex. SMO, Civil Hospital, YNR.

NAME MR. KULDEEP SINGH

DATE 28.09.2021

COMPLETE HAEMOGRAM

Normal Values

Hb	13.8gm%	12 - 17 gm%
RBC COUNT	5.30m/cu mm	4 - 5.5 m / cu mm
WBC COUNT	6,200cu/ mm	4000-11000 /cu mm
PLATELET COUNT	2.58lac/ cu mm	1.5 -4 lac/ cu mm
DLC		
Polymorph	62	40-70%
Lymphocytes	33	20-45%
Monocytes	2	2-9%
Eosinophils	3	1-6 %
MCH	31pg	28-35pg/cell
MCV	92fl	86-98 fl
MCHC	35gm%	32- 36 gm%
HAEMATOCRIT	45%	42- 52 %
ESR	04mm	0 - 10 mm

DR. J.K. GULATI
MD, DNB
GULATI HOSPITAL
Near Bus Stand, Yamuna Nagar

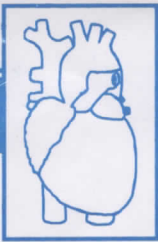

GULATI HOSPITAL

169, Sarojini Colony, Near Bus Stand,
YAMUNA NAGAR - 135 001

Dr. J.K. Gulati

M.D., D.N.B. (AIIMS, New Delhi)
Consultant Physician & Heart Specialist

Dr. Sarita Gulati

D.G.O., DCH (Gynaecologist)
Ex. SMO, Civil Hospital, YNR.

NAME MR. KULDEEP SINGH

DATE 28.09.2021

BLOOD PROFILE

TEST	RESULT	NORMAL VALUE
S.CREATININE	0.9 mg%	0.5-1.5mg%
BUN	16mg%	10 -205mg%
S.URIC ACID	4.8mg%	3.0-7.0mg%
Proteins Total	7.2gm%	6 -8 gm%
Albumin	3.9gm%	3.8 - 5.0 gm%
Globulin	3.3 gm%	2.3 - 5.3 gm%
A:G Ratio	1:1	
S. ALKALINE PHOSPHATASE	80U/L	30 -120 U/L
SGOT	28 IU/L	5 - 40 IU/L
SGPT	26 IU/L	5 - 35 IU/L
GGTP	42 U/L	M 11-49U/L F 7-32 U/L
S. BILIRUBIN	0.8 mg%	0.2- 1.0mg%
DIRECT	0.2 mg%	0.0 -0.2 mg%
INDIRECT	0.6 mg%	0.1 - 1.0 mg%
B. Sugar F	82 mg%	70 -110 mg%
B. Sugar PP	94 mg%	70 -140 mg%
HbA1c	4.4%	< 6%
TOTAL CHOLESTROL	178mg%	(130- 200)
LDL	120 mg%	<130 mg%
HDL	38mg%	(30 - 55)
VLDL	20mg%	(5- 35)
TRIGLYCERIDES	100mg%	(65- 170)
CHOLESTROL / HDL RATIO	4.6	

DR. J.K. GULATI
MD, DNB
GULATI HOSPITAL
Near Bus Stand, Yamuna Nagar

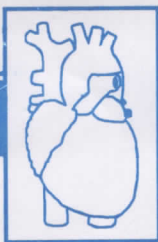

GULATI HOSPITAL

169, Sarojini Colony, Near Bus Stand,
YAMUNA NAGAR - 135 001

Dr. J.K. Gulati

M.D., D.N.B. (AIIMS, New Delhi)
Consultant Physician & Heart Specialist

Dr. Sarita Gulati

D.G.O., DCH (Gynaecologist)
Ex. SMO, Civil Hospital, YNR.

Patient's Name Mr. Kuldeep Singh
Advised By Dr. J.K. Gulati MD.

Age/Sex: M
Date: 28-09-2021

INVESTIGATION	REPORT	NORMAL
---------------	--------	--------

URINE EXAMINATION

Reaction	Acidic	Acidic
Albumin	Nil	Nil
Sugar	Nil	Nil
Specific gravity	1014	1008-1025

MICROSCOPI EXAM

Pus cell	Nil	/HPF
RBCs	Nil	/HPF
Epithelial Cell	Not Seen	/HPF
Crystals	Nil	/HPF
Casts	Nil	/HPF
Any other findings	Nil	/HPF

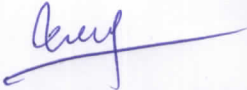
DR. J.K. GULATI
MD, DNB
GULATI HOSPITAL
Near Bus Stand, Yamuna Nagar

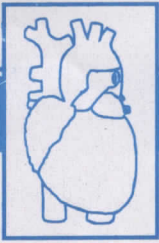

HOS. 260633
RES. 261633

GULATI HOSPITAL

169, Sarojini Colony, Near Bus Stand,
YAMUNA NAGAR - 135 001

Dr. J.K. Gulati

M.D., D.N.B. (AIIMS, New Delhi)
Consultant Physician & Heart Specialist

Dr. Sarita Gulati

D.G.O., DCH (Gynaecologist)
Ex. SMO, Civil Hospital, YNR.

X - RAY Chest PA

Date:-28/09/2021...

Name:- MR.KULDEEP SINGH RY

Age :-34/MALE

Skin and soft tissue normal

Bony and skeleton normal

Trachea is central

Mediastinum is normal

Heart size and shape Normal

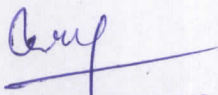
DR. J.K. GULATI
MD, DNB
GULATI HOSPITAL
Near Bus Stand, Yamuna Nagar

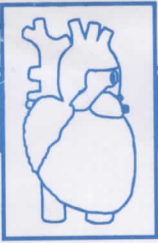

HOS. 260633
RES. 261633

GULATI HOSPITAL

169, Sarojini Colony, Near Bus Stand,
YAMUNA NAGAR - 135 001

Dr. J.K. Gulati

M.D., D.N.B. (AIIMS, New Delhi)
Consultant Physician & Heart Specialist

Dr. Sarita Gulati

D.G.O., DCH (Gynaecologist)
Ex. SMO, Civil Hospital, YNR.

MR. KULDEEP SINGH	AGE 34 /MALE	DATE 28.08.2021	
TEST NAME	RESULTS	UNITS	BIO.REF.INTERVAL
THYROID PROFILE,TOTAL,SERUM (CLIA)			
T3.TOTAL	0.90	ng/mL	0.60-1.81
T4.TOTAL	8.30	ug/dL	5.01-12.45
TSH	2.191	uIU/mL	0.35-5.50

DR. J.K. GULATI
MD, DNB
GULATI HOSPITAL
Near Bus Stand, Yamuna Nagar

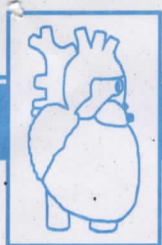

GULATI HOSPITAL

169, Sarojini Colony, Near Bus Stand,
YAMUNA NAGAR - 135 001

Dr. J.K. Gulati **ECHOCARDIOGRAPHY**

M.D., D.N.B. (AIIMS, New Delhi)
Consultant Physician & Heart Specialist

Dr. Sarita Gulati

D.G.O., DCH (Gynaecologist)
Ex. SMO, Civil Hospital, YNR.

NAME MR KULDEEP SINGH

AGE & SEX 34 M

DATED 28.09.21

M-MODE PARAMETERS

		Normal Values
Left Ventricular ED Dimension	4.6 cm	(3.7-5.6cm)
Left Ventricular ES Dimension	2.9 cm	(2.2-4.0cm)
Right Ventricular ED Dimension	2.0 cm	(0.7-2.6cm)
Inter Ven. Septum thickness (D)	0.8 cm	(0.6-1.1cm)
LV Posterior Wall thickness (D)	0.8 cm	(0.6-1.1cm)
Aortic root diameter	3.2 cm	(2.0-3.7cm)
Left Atrial Diameter	3.4 cm	(1.9-4.0cm)

INDICES OF LV SYSTOLIC FUNCTIONS (NORMAL VALUES)

Ejection Fraction	60 %	(54-76%)
Fractional Shortening	32 %	(25-46%)

MITRAL VALVE

Thin, and it moves posteriorly during diastole. No subvalvular pathology, no anterior leaflet pathology no prolapsed or flutter or systolic anterior motion

TRICUSPID VALVE

Valve is normal looking, no prolapse is seen

AORTIC VALVE

All three cusps seen, opens fully during systole with central closure

PULMONARY VALVE

Thin opens well, Pulmonary Artery not dilated

LEFT VENTRICLE

No hypertrophy, Chambers not dilated No segmental wall motion

abnormality

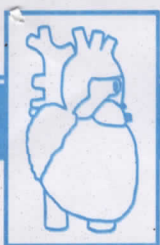

GULATI HOSPITAL

169, Sarojini Colony, Near Bus Stand,
YAMUNA NAGAR - 135 001

PULSE & CONTINUOUS WAVE DOPPLER

Dr. J.K. Gulati

M.D., D.N.B. (AIIMS, New Delhi)
Consultant Physician & Heart Specialist

NO mitral regurgitation.

No aortic regurgitation.

NO Tricuspid regurgitation .

No pulmonary regurgitation.

Predicted PA pressure (S)=25MM of Hg

Dr. Sarita Gulati

D.G.O., DCH (Gynaecologist)
Ex. SMO, Civil Hospital, YNR.

COLOUR FLOW IMAGING

No Mitral regurgitation.

No aortic regurgitation.

No tricuspid regurgitation.

No pulmonary regurgitation.

COMMENTS

No LA, LAA, LV CLOT seen.

No vegetation on any valve

No intra cardiac mass.

Pericardial effusion.

IAS, IVS intact.

IMPRESION:- Echocardiography Findings are suggestive of

Normal Systolic and diastolic Functions

No Evidence of Hypertrophy

Auly
Dr J K Gulati MD, DNB (Medicine)

DR. J.K. GULATI
MD, DNB
GULATI HOSPITAL
Near Bus Stand, Yamuna Nagar

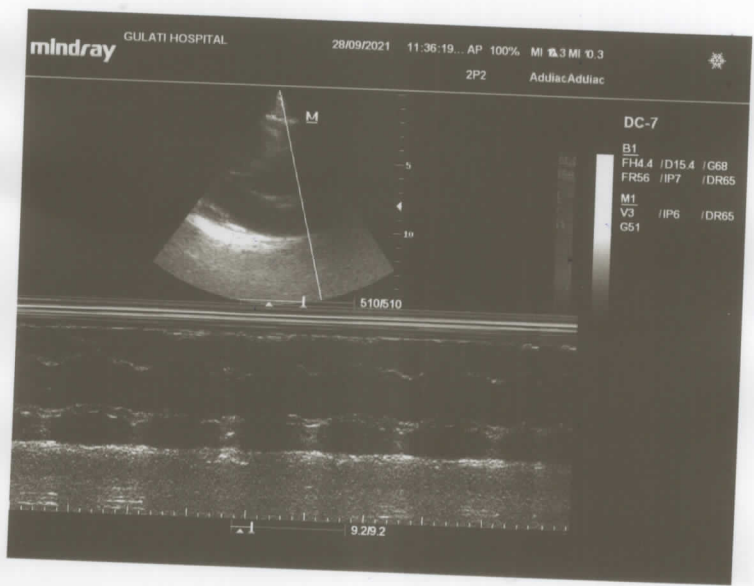
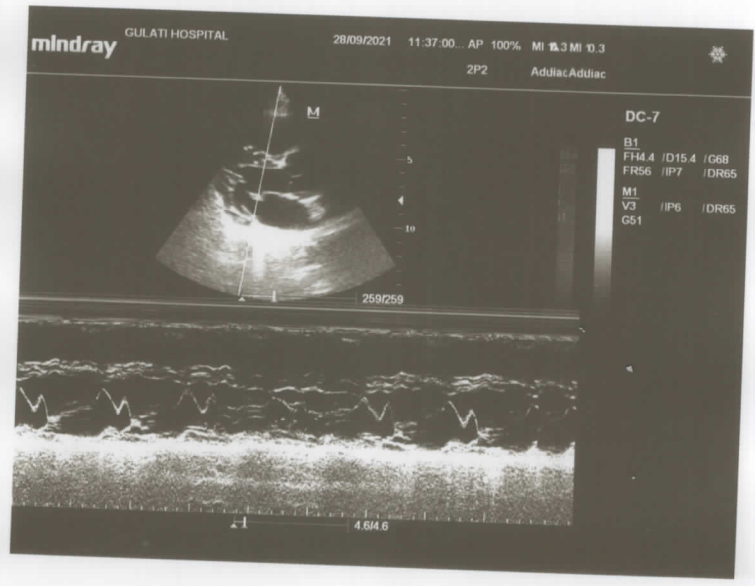
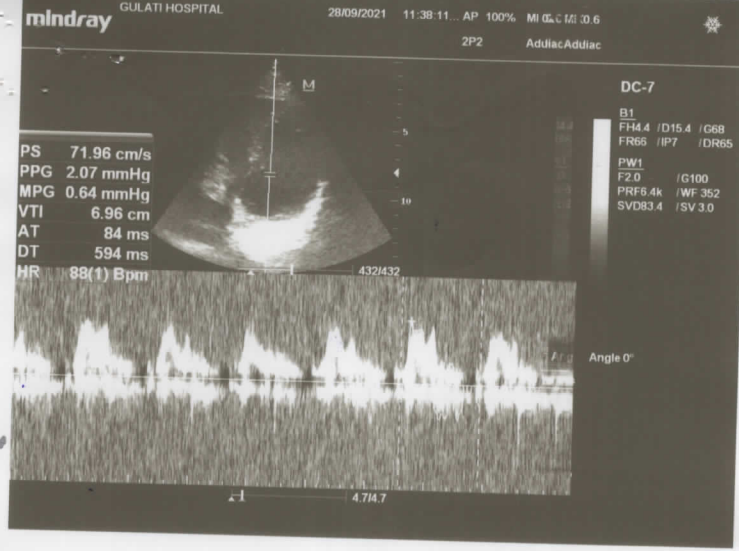

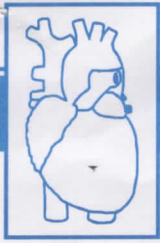

GULATI HOSPITAL

169, Sarojini Colony, Near Bus Stand,
YAMUNA NAGAR - 135 001

Dr. J.K. Gulati

M.D., D.N.B. (AIIMS, New Delhi)
Consultant Physician & Heart Specialist

Dr. Sarita Gulati

D.G.O., DCH (Gynaecologist)
Ex. SMO, Civil Hospital, YNR.

ULTRASONOGRAPHY (WHOLE ABDOMEN)

NAME KULDEEP SINGH

AGE & SEX 34 M 28.09.21

LIVER

Liver size is normal and it shows normal echopattern with normal vasculature and normal intrahepatic biliary radical pattern. no mass lesion seen.

GALL BLADDER

It shows normal echopattern with normal smooth wall. No evidence of hyperechoic shadow or acoustic shadow is seen in the region.

CBD measures within normal limits.

PANCREAS

Pancreas shows normal echo pattern.

KIDNEYS

Both kidneys measure within normal limits with normal echogenic Pattern and well maintained corticomedullary distinction. No evidence of hydronephrotic change is seen. No calculus seen.

SPLEEN

No abnormal echoes detected from the splenic area.

URINARY BLADDER

Bladder is well distended and has normal smooth wall. No mass lesion is seen

PROSTATE

No abnormal echoes could be seen from it.
No free fluid seen in the peritoneal cavity.

CONCLUSION - No abnormality

Handwritten signature
DR. J.K. GULATI
M.D., DNB
GULATI HOSPITAL
Near Bus Stand, Yamuna Nagar

mindray

GULATI HOSPITAL

28/09/2021 11:26:12... AP 100% MI 2 MI 0.2

C5-2 Adt Adt



Kuldeep Singh

KULDEEP SINGH

BPL

ID : Kuldeep Singh

20 mm/mV 25 mm/S

Name :

Age : Years

Gender :

BP : (mmHg)

Weight : Kgs

Date : 28/09/21

Note :

VESTA 301i
(Ver 3.15.31PC)
www.rmsindia.com

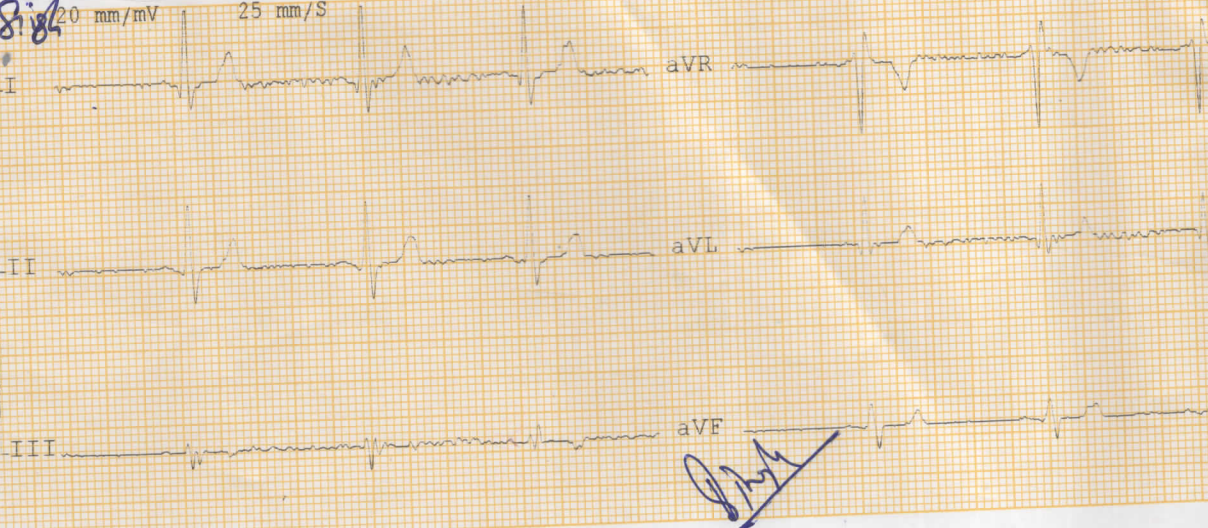

[Signature]

0.10-35 Hz 60 Hz

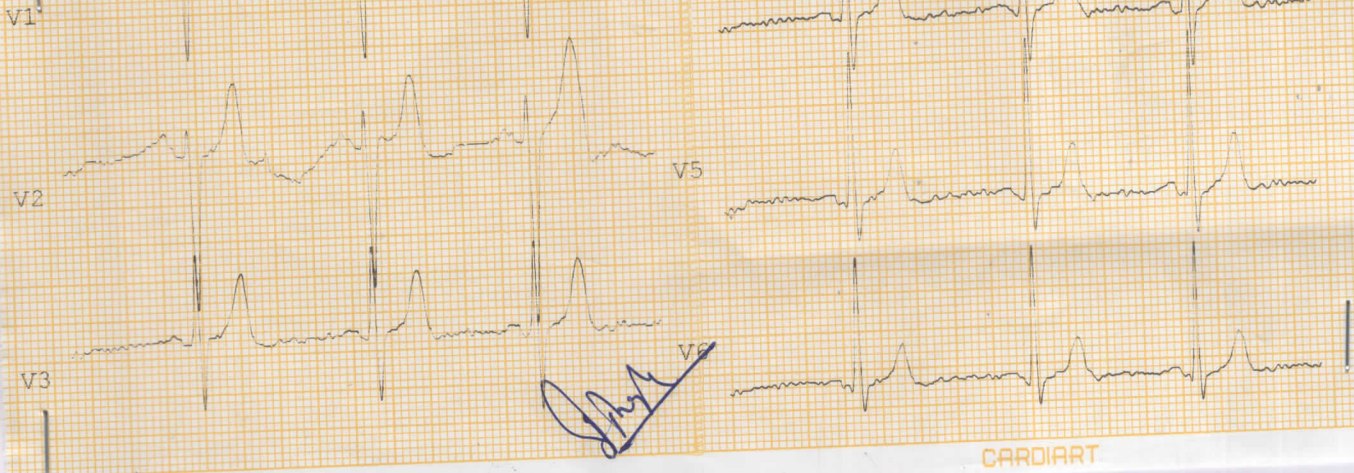

[Signature]

CARDIART

ECG REPORT:- Within Normal Limits

[Signature]

Signature

DR. J.K. GULATI
MD, DNB
GULATI HOSPITAL
Near Bus Stand, Yamuna Nagar

PA

L

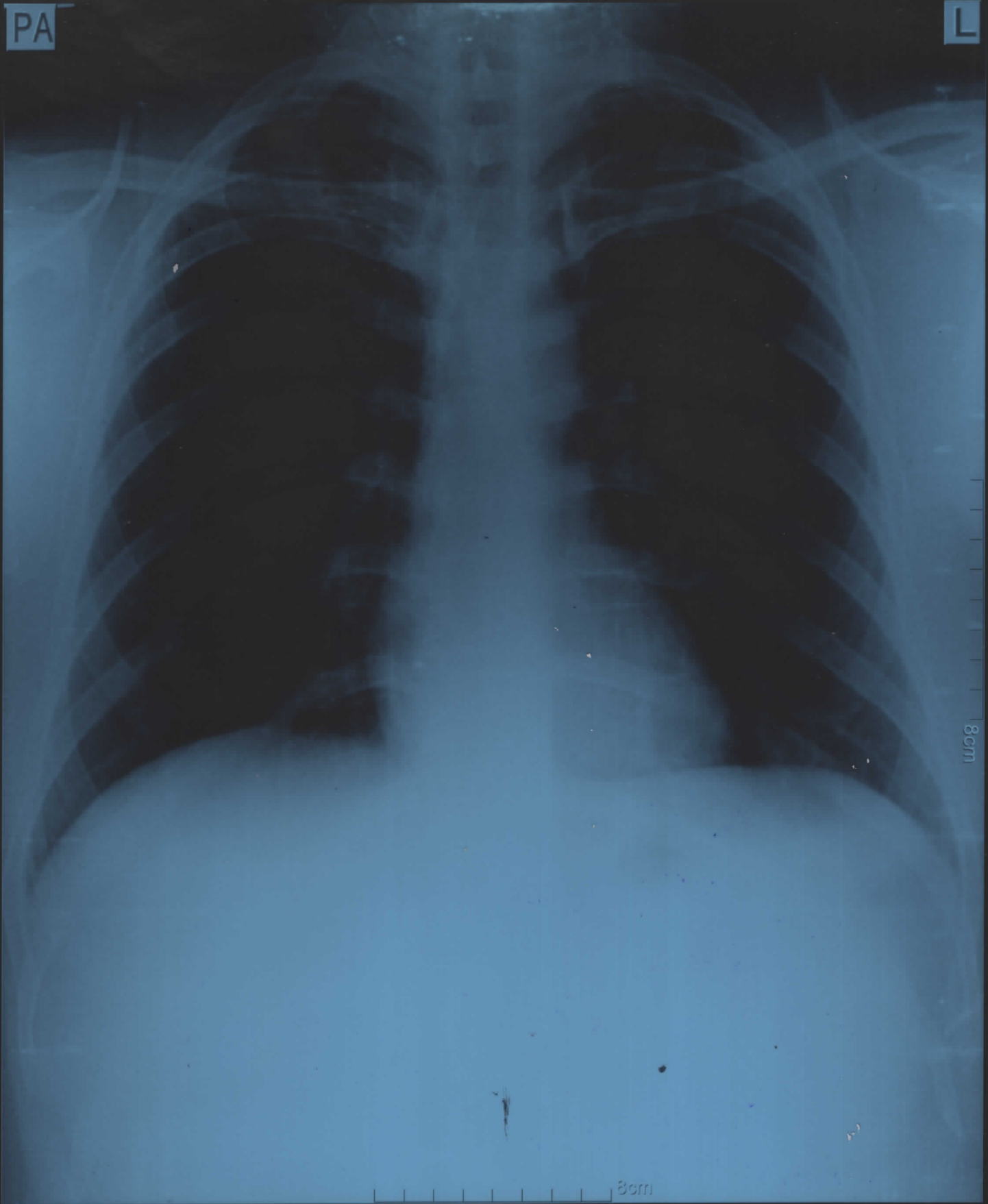

231 / MR. KULDEEP SINGH / 34 Yrs / M / 0 Kg / 0 Cms /
Date: 28-Sep-2021

Stage	Duration	Belt Speed (mph)	Elevation	METs	Rate	BP	RPP	PVC	Comments
Supine				1.0	74	120/80	88	0	
Standing				1.0	81	120/80	97	0	
HV				1.0	108	120/80	129	0	
ExStart				1.0	108	120/80	129	0	
Stage 1	3:00	1.7	10.0	4.7	120	130/80	156	1	
Stage 2	3:00	2.5	12.0	7.1	129	140/80	180	0	
Stage 3	3:00	3.4	14.0	10.2	162	150/80	243	0	
PeakEx	0:19	4.2	16.0	10.6	170	150/80	255	1	
Recovery	2:00	1.1	0.0	1.0	170	150/80	255	0	
Recovery	4:00	1.1	0.0	1.0	112	140/80	156	0	
Recovery	5:16	1.1	0.0	1.0	104	120/80	124	0	

Findings:

Exercise Time : 09:20
 Max HR Attained : 170 bpm 91% of Target 186
 Max BP : 150/80
 Max WorkLoad attained : 10.6 Good response to induced stress

Test End Reasons : Test Complete, Fatigue

Report

NEGATIVE FOR INDUCIBLE ISCHAEMIA FAIR EXERCISING CAPACITY

DR. J. K. GULATI
 MD, DNB
 GULATI HOSPITAL

Near Bus Stand, Yamuna Nagar
Doctor: J. K. GULATI



281 / MR KULDEEP SINGH / 34 Yrs / M

Date: 28-Sep-2021 11:00:34 PM

METS: 1.0/74 bpm, 39% of THR, BP: 120/80 mmHg, Raw ECG/BLC Ony/Notch Ony/HF 0.05 Hz/LF 100 Hz

ExTime: 00:10 1.1 mph, 0.0%

Current Raw Rhythm 25 mm/Sec. 1.0 Cm/mV

Current Raw Rhythm

BaseLine

Current

I
STL 0.0
STS -3.5

I
1.1
0.8



V1
STL 0.1
STS 0.3



II
0.6
-4.4

II
2.1
1.5



V2
0.4
-2.4



III
0.6
-1.0

III
0.9
0.7



V3
0.5
-3.0



avR
-0.3
4.0

avR
-1.5
-1.1

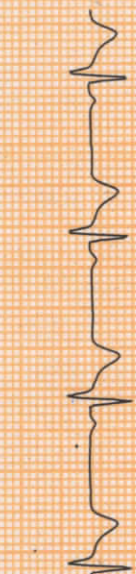

V4
0.8
-2.4



avL
-0.3
-1.3

avL
0.0
0.1



V5
0.3
-2.3



avF
0.6
-2.7

avF
1.5
1.1



V6
0.4
-1.8



[Handwritten signature]

REMARKS:

Gemini A-DX by Allengers

Date: 28-Sep-2021 11:00:34 PM METS: 1.0/1.81 bpm 43% of THR BP: 120/80 mmHg Raw ECG/BLC On/Notch On/HF 0.05 Hz/LF 100 Hz

ExTime: 00:19 1.1 mph 0.0% Current Raw Rhythm 25 mm/Sec. 1.0 Cm/mV

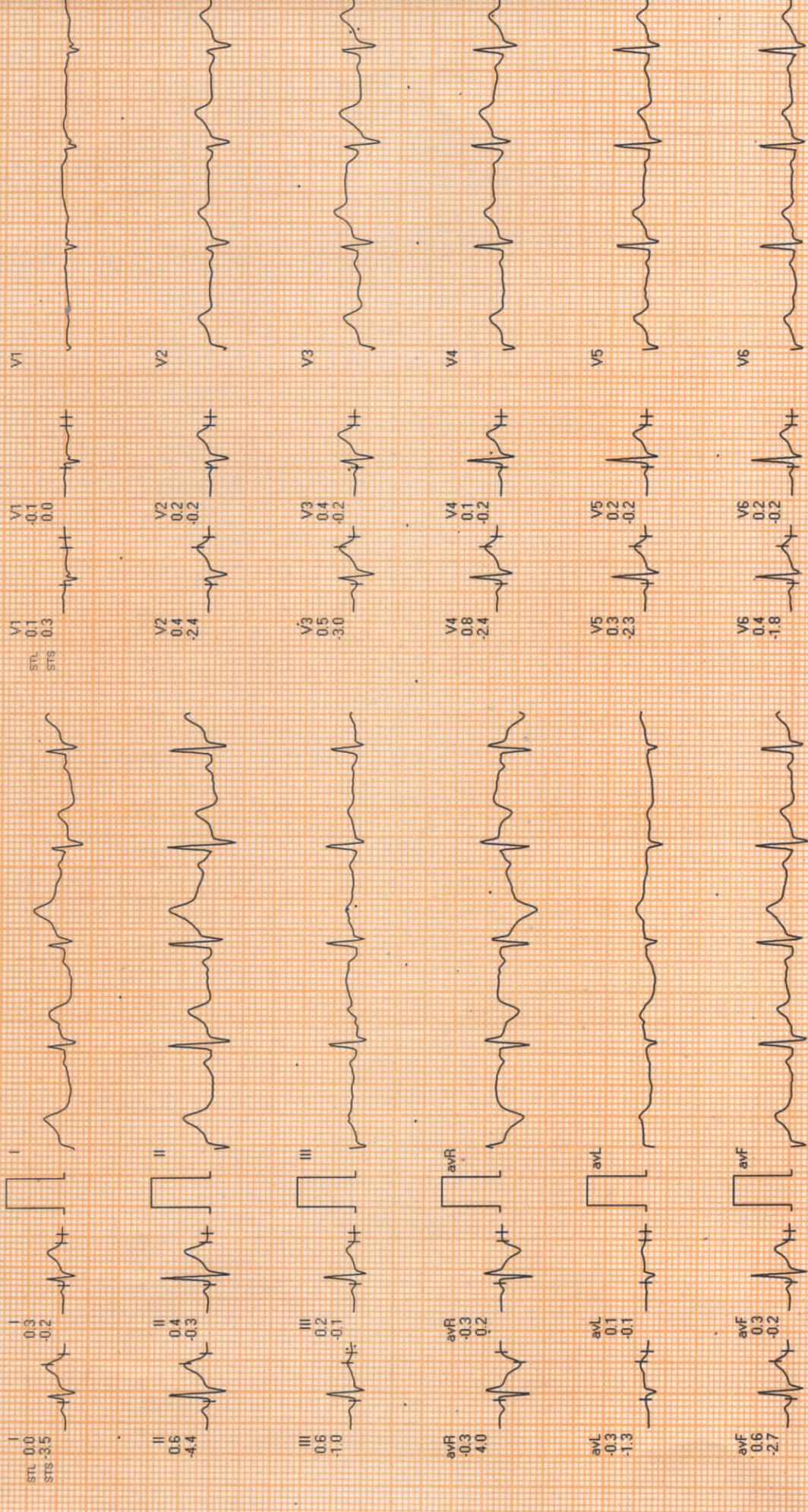

[Handwritten signature]

REMARKS:

Gemini A-DX by Allengers

Date: 29-Sep-2021 11:00:34 PM METS: 1.0/108 bpm 58% of T-R. BP: 120/80 mmHg Raw ECG/BLC On/Notch On/HF 0.05 Hz/LF 100 Hz EX Time: 00:28 1.1 mph 0.0%

Current Raw Rhythm 25 mm/5sec 1.0 Cm/mV

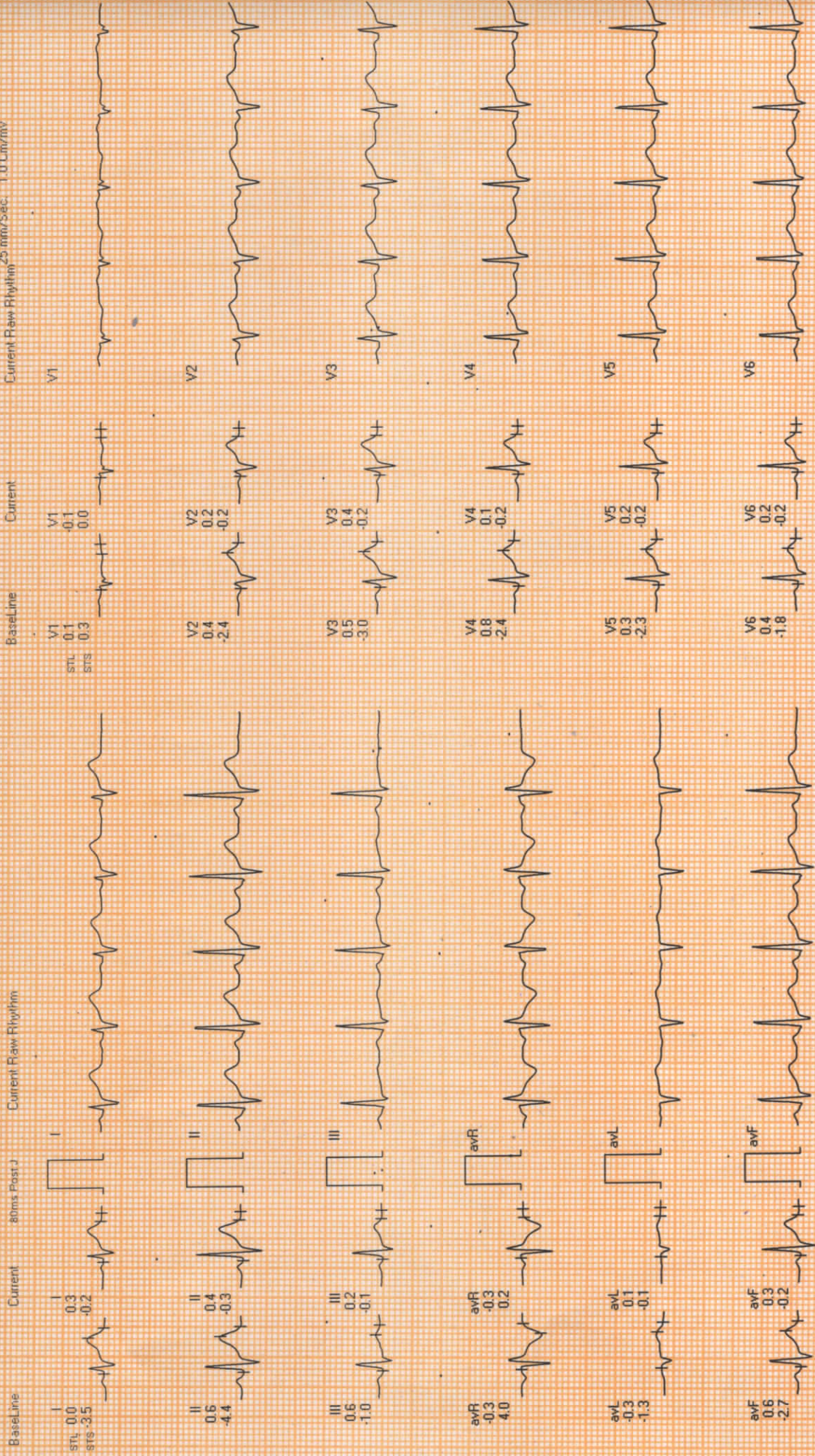

REMARKS:

Generated by Allengers

Date: 28-Sep-2021 11:00:34 PM METS: 1.0/86 bpm 46% of THR BP: 120/80 mmHg Raw ECG/BLC On/Notch On/HF 0.05 Hz/LF 100 Hz

ExTime: 00:31 1.1 mph 0.0%

Current Raw Rhythm 25 mm/Sec 1.0 Cm/mV

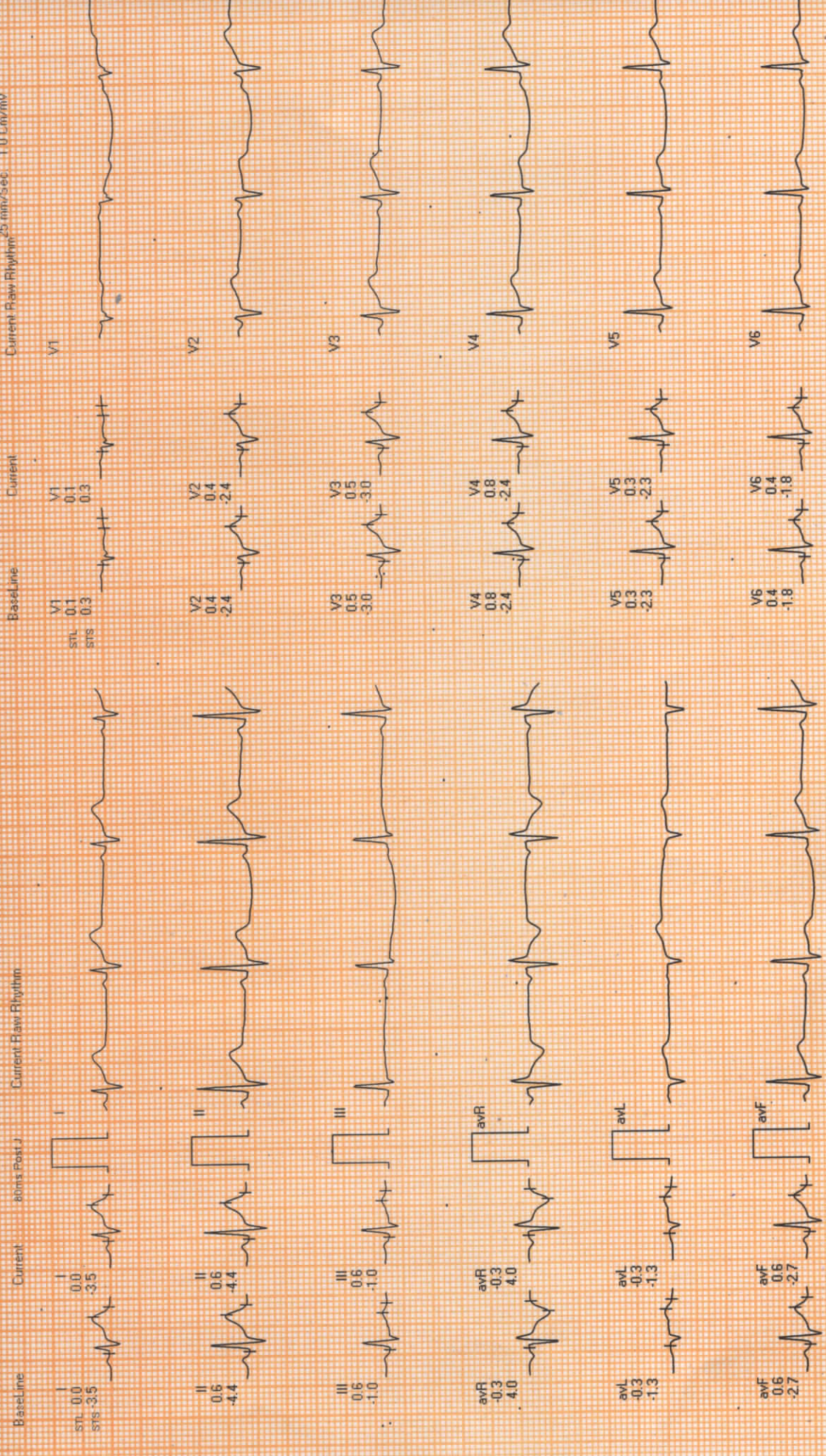

REMARKS:

Gemini A-DX by Allengers

Date: 28-Sep-2021 11:00:34 PM METS: 4.77/112 bpm 60% of THR BP: 130/80 mmHg Raw ECG: ELC On/Notch On/HF 0.05 Hz/LF 100 Hz
 Ex Time: 03:00 1.7 mph 10.0%
 Current Raw Rhythm 25 mm/Sec 1.0 Cm/mV

Baseline 60ms Ppr J Current Raw Rhythm

BaseLine Current

Current Raw Rhythm 25 mm/Sec 1.0 Cm/mV

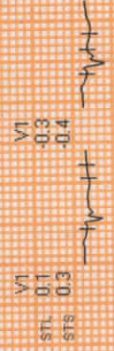

REMARKS:

Gemini A-DX by Allengers



Date: 28-Sep-2021 11:00:34 PM

MIETS: 7.1/122 bpm 65% of THF BP: 140/80 mmHg

ExTime: 06:00 2.5 mph 12.0%

Current 80ms Post J

Current Raw Rhythm

Baseline

Current Raw Rhythm 25 mm/Sec 1.0 Cm/mV

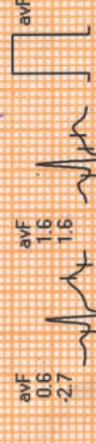
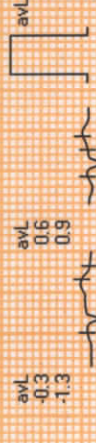
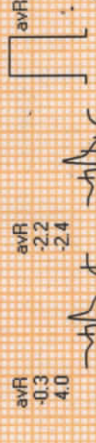
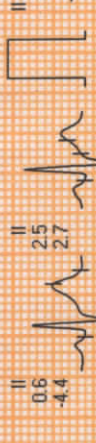
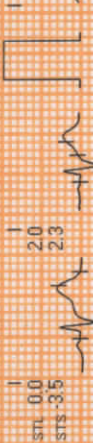

REMARKS:

Gemini A-DX by Allengers

Date: 28-Sep-2021 11:00 AM METS: 10.2/162 bpm 87% of THR. BP: 150/80 mmHg. Raw ECG/BUC On/Match On/ HF 0.05 Hz/LF 100 Hz. Ex Time: 09:00 3.4 mph. 14.0%

Current Raw Rhythm 25 mm/Sec. 1.0 Cm/mV

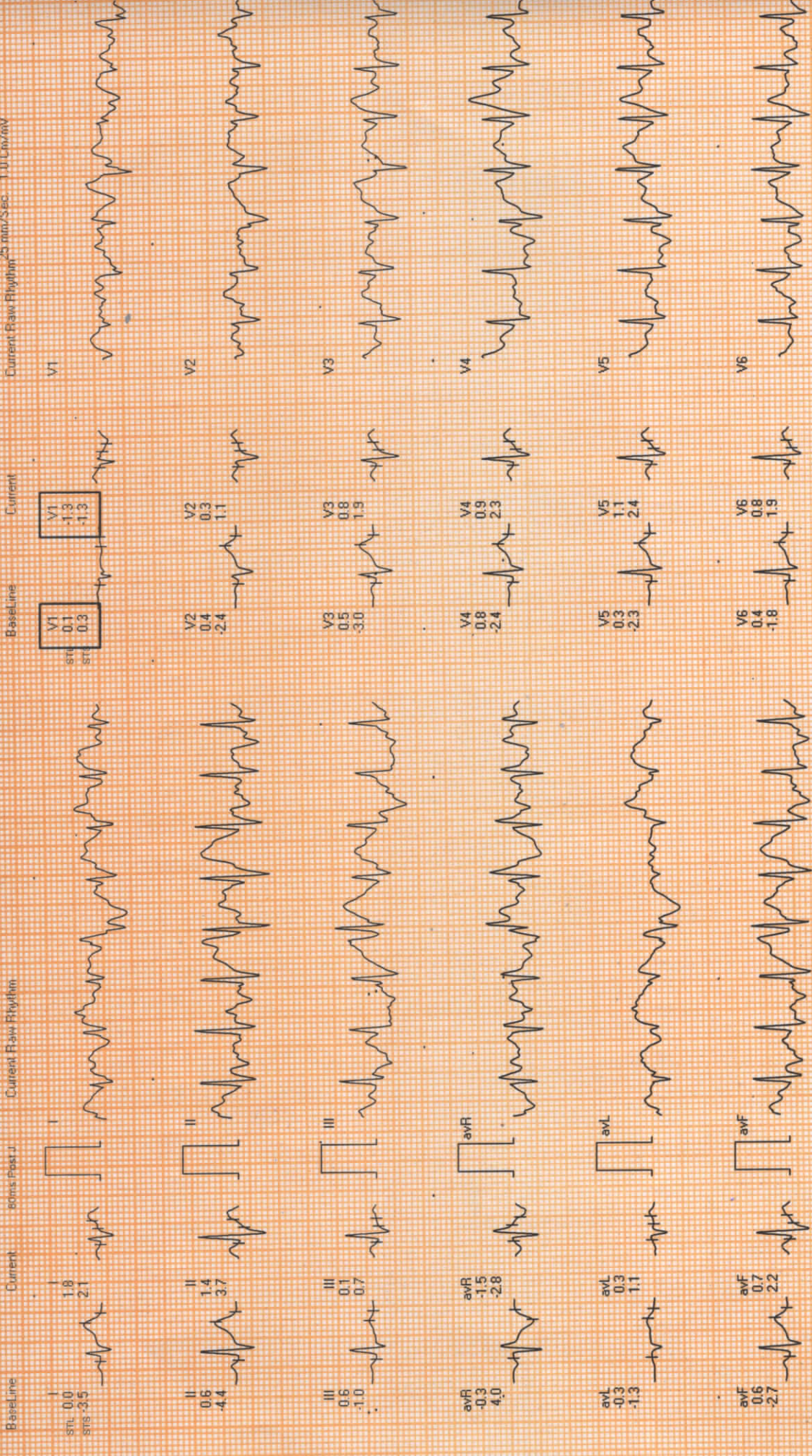

REMARKS:

Gemini A-DX by Allengers

Date: 28-Sep-2021 11:00:34 PM METS: 10.5/7167 bpm 89% of THR BP: 150/80 mmHg Raw ECG/BL: On/Notch On/HF 0.05 Hz/LF 100 Hz

ExTime: 09:19 - 4.2 mph, 16.0%
Current Raw Rhythm: 25 mm/Sec, 1.0 Cm/mV

Baseline Current

Current Raw Rhythm

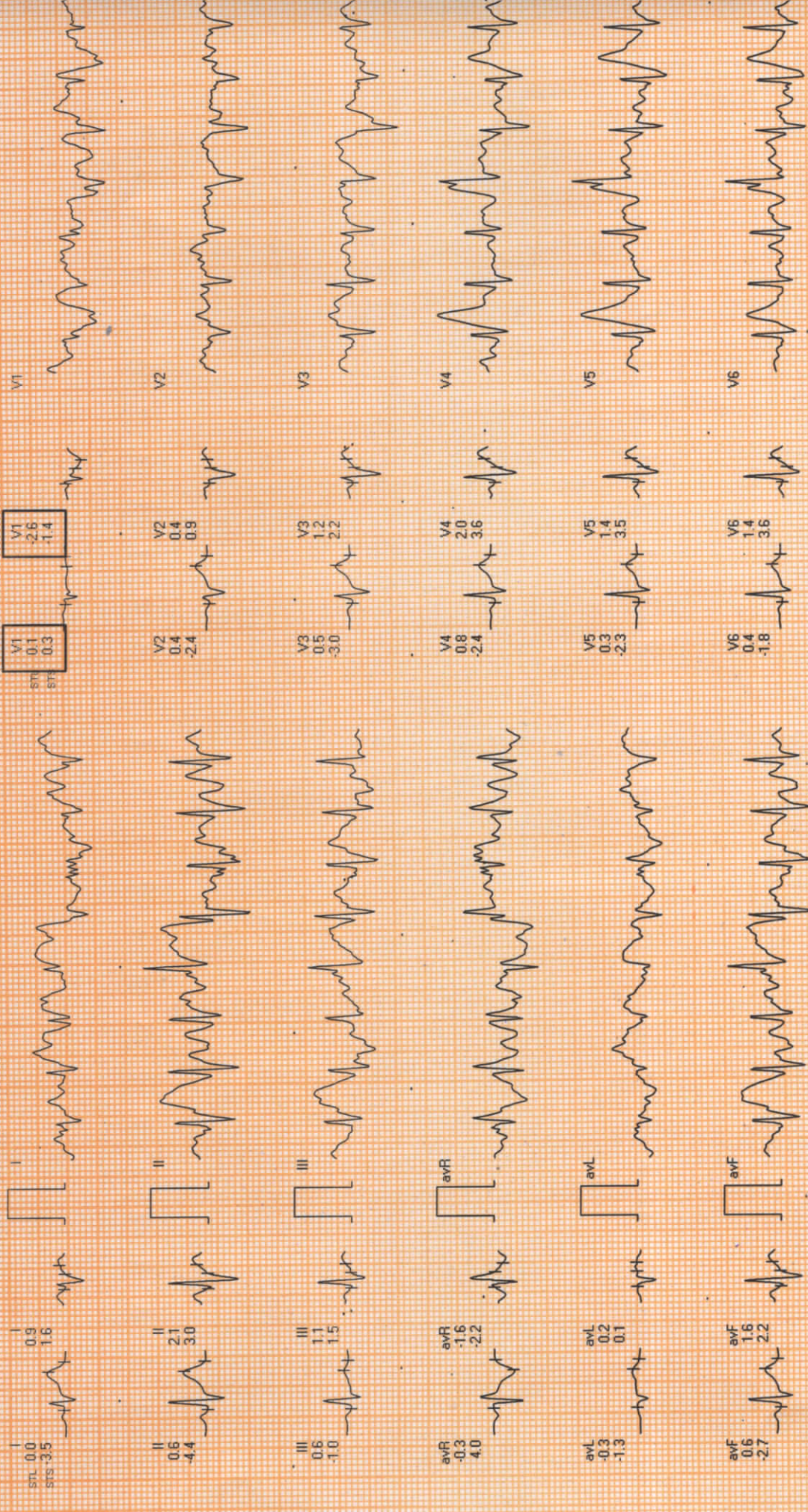

REMARKS:

Germini A-DX by Allengers

Date: 28-Sep-2021 11:00:34 PM METS: 1.0/111 bpm 59% of THR BP: 150/80 mmHg Raw ECG/BLC On/ HF 0.05 Hz/LF 100 Hz

Current Raw Rhythm 25 mm/Sec 1.0 Cm/mV

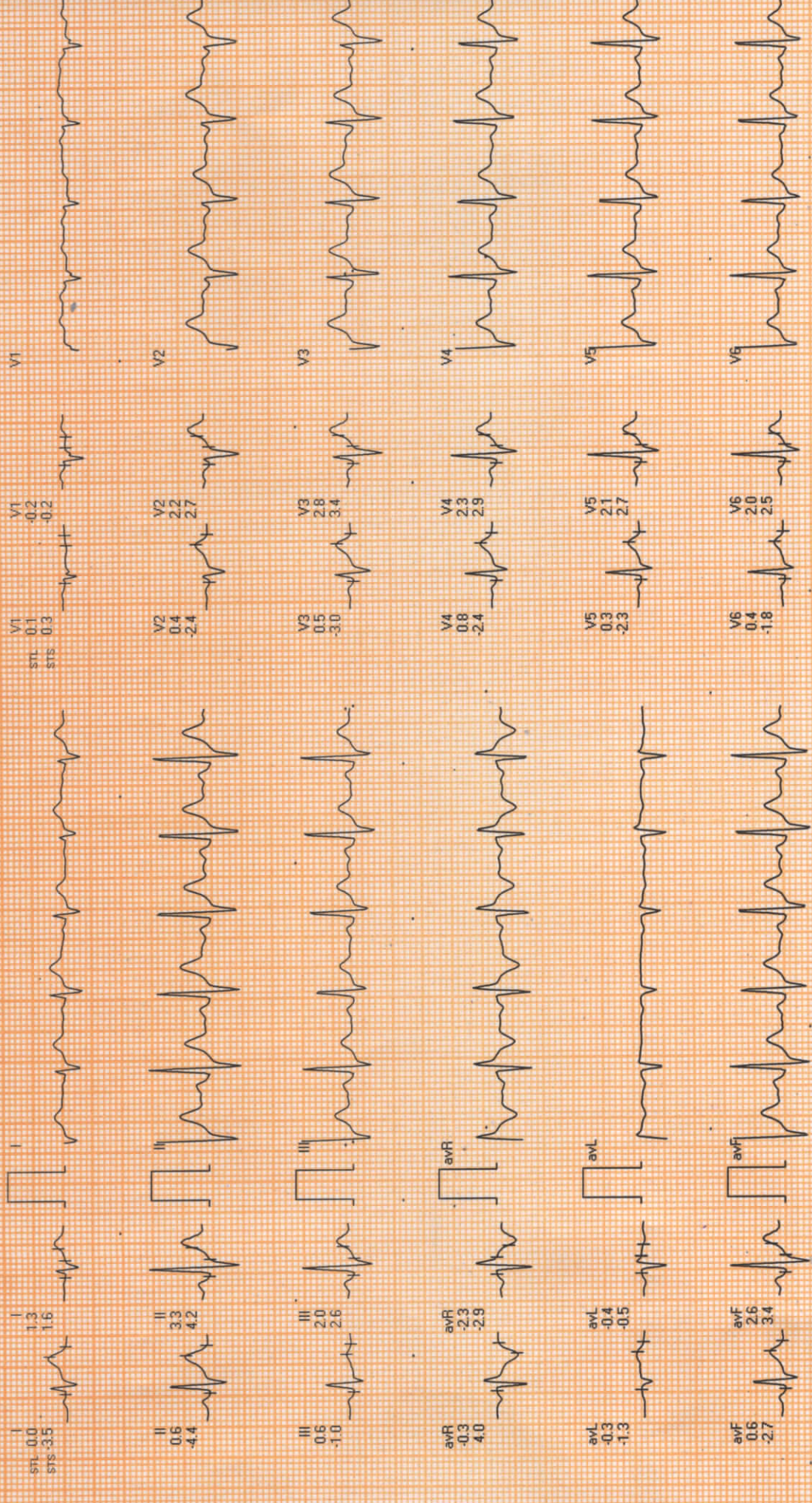

REMARKS:

Gemini A-DX by Allengers

[Handwritten Signature]



Date: 28-Sep-2021 11:00:34 PM METS: 1.0/101 bpm 54% of TTHR BP: 140/80 mmHg Raw ECG/BLC On/ HF 0.05 Hz/LF 100 Hz

ExTime: 09:20 1.1 mph 0.0%

Current Raw Rhythm 25 mm/Sec 1.0 Cm/mV

Current Raw Rhythm

Current

BaseLine

80ms Post J

Current

BaseLine

I
STL 0.0
STS -3.5

0.5
0.8

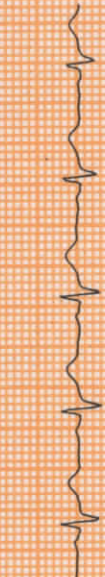
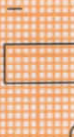

II
0.6
-4.4

0.8
1.6

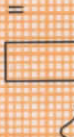

III
0.6
-1.0

0.3
0.8

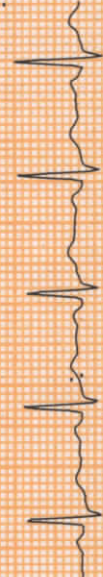
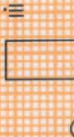

avR
-0.3
4.0

-0.6
-1.2



avL
-0.3
-1.3

0.1
0.0

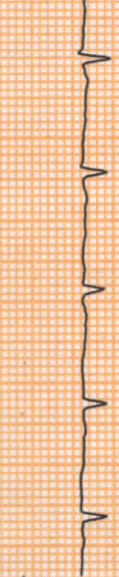
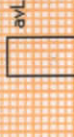

avF
0.6
-2.7

0.5
1.2

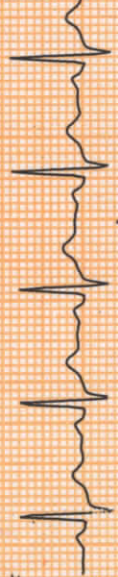

V1

STL 0.1
STS 0.3

0.1
0.2



V2

0.4
-2.4

0.7
1.1



V3

0.5
-3.0

0.7
1.2



V4

0.8
-2.4

0.5
1.1



V5

0.3
-2.3

0.4
1.0



V6

0.4
-1.8

0.4
0.8



REMARKS:

Germini A-DX by Allengers



Date: 28-Sep-2021 11:00:34 PM METS: 1.0/97 bpm 52% of THR BP: 120/80 mmHg Raw ECG/BLC On/ Notch On/ HF 0.05 Hz/LF 100 Hz ExTime: 09:20 1.1 mph 0.0%

Current Raw Rhythm 25 mm/Sec. 1.0 Cm/mV

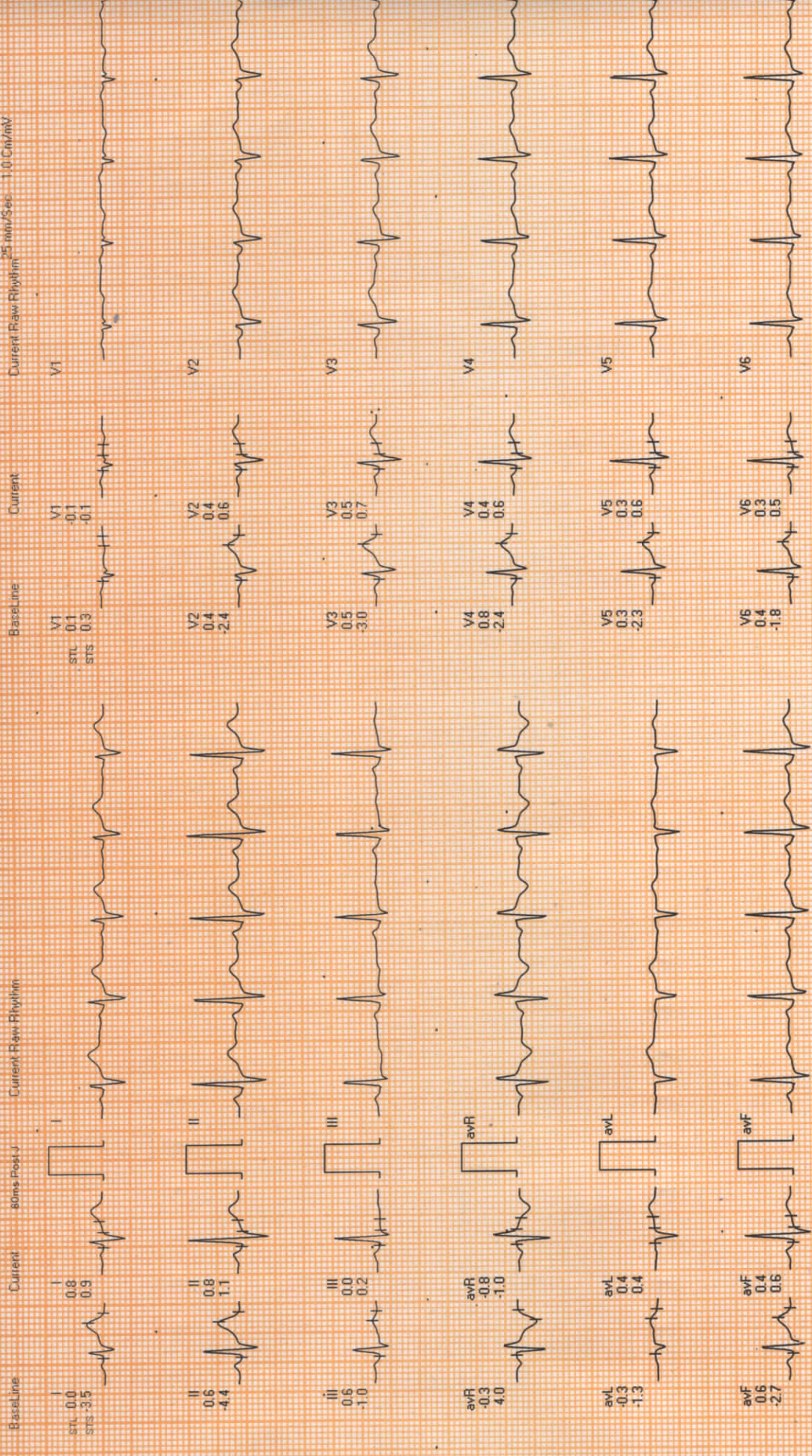

[Handwritten signature]

REMARKS:

Gemini A-DX by Allengers

Mr. Kuldeep Sinah. 34Y.M.

28-09-2021

PA

L

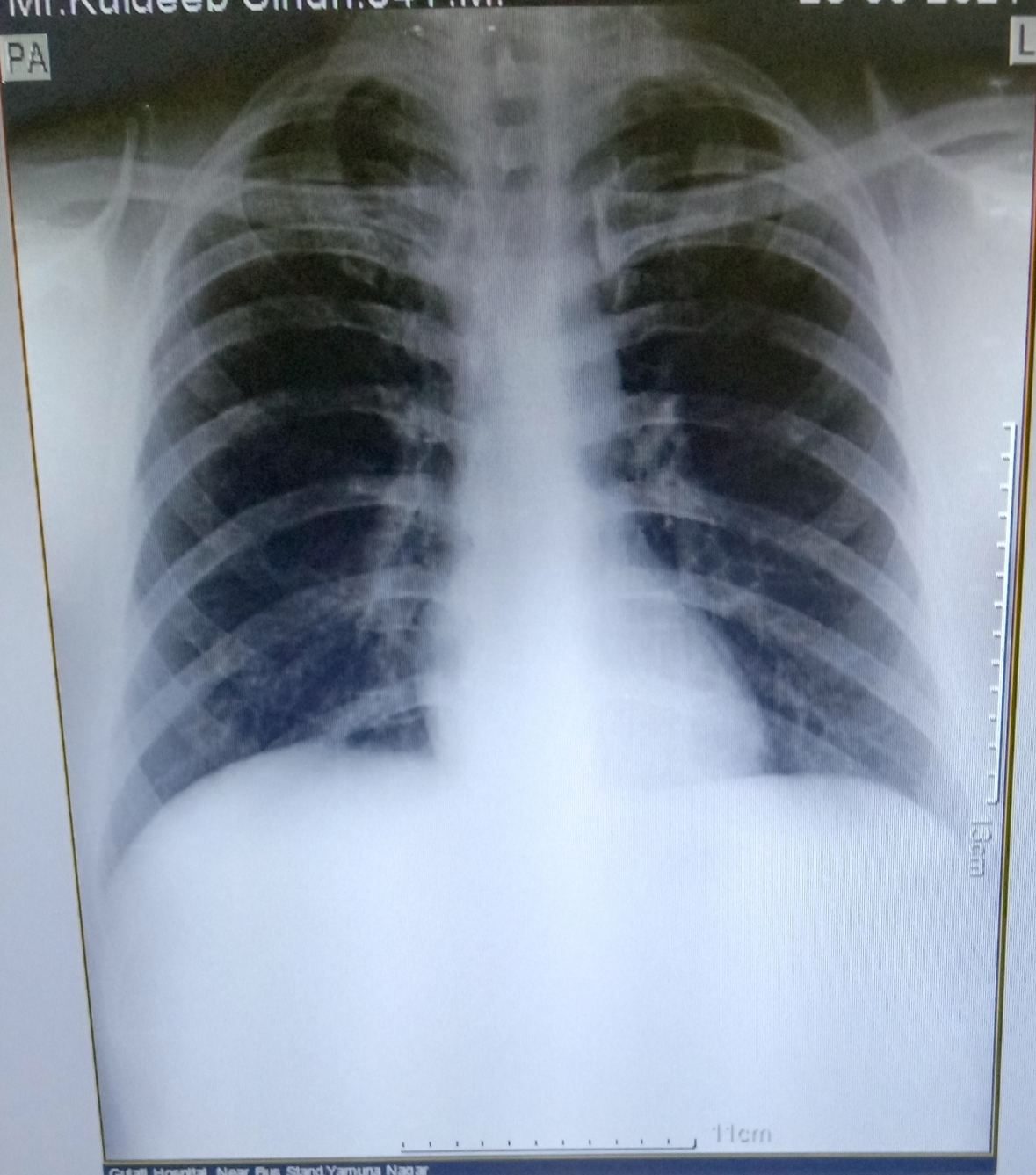

Gutali Hospital, Near Bus Stand, Yamuna Nagar

Group Layout

Re-layout

Delete Page

Image Layout

Print

8 IN X 10 IN

Combine

Clear All

Add Page

Print Settings

Queue



DR. J.K. GULATI
MD.DN.B
PHYSICIAN & HEART SPECIALIST

DOCTOR'S CHAMBER



169, near Bus Stand, Sarojini Colony, Model
Town, Yamuna Nagar, Haryana 135001, India

Latitude

30.137276°

Longitude

77.277774°

LOCAL 10:25:00

TUESDAY 09.28.2021

GMT 04:55:00

ALTITUDE 231 METER