



भारतीय विशिष्ट पहचान प्राधिकरण

Unique Identification Authority of India

Address:

W/O Rajesh Yadav, Sa 7/5 B 15 C R,  
Bank Colony, Benipur, Benipur  
Pokhara, Pahriya, Varanasi,  
Uttar Pradesh - 221007

पता:

राजेश यादव, सा 7/5 बी 15 सी आर, बैंक  
बस्ती, बेनिपुर, बेनिपुर पोखरा, पहड़िया,  
वाराणसी,  
उत्तर प्रदेश - 221007

5562 9415 0840



help@uidai.gov.in

www

www.uidai.gov.in



GPS Map Camera



Varanasi, Uttar Pradesh, India

44-B3, Durgakund, Bhelupur, Varanasi, Uttar  
Pradesh 221001, India

Lat 25.289265°

Long 82.993321°

04/01/23 10:50 AM GMT +05:30



भारत सरकार

Government of India



उषा यादव

Usha Yadav

जन्म तिथि/DOB: 12/07/1973

महिला/ FEMALE



5562 9415 0840

मेरा आधार, मेरी पहचान



GPS Map Camera



Varanasi, Uttar Pradesh, India

44-B3, Durgakund, Bhelupur, Varanasi, Uttar Pradesh 221001, India

Lat 25.289265°

Long 82.993321°

04/01/23 10:50 AM GMT +05:30

**Facilities:**

All clinical Biomedical & Hematology Investigations including Bone Marrow Examination  
 VPT, Podiascan & Complete Foot Care (First Time in Purvanchal)  
 All Hormonal Investigation by Chemiluminescent Method  
 Visceral Fat by (AB-140) Ambulatory BP Monitoring  
 CGMS & Insulin Pump Available  
 PFT, 2D-ECHO (Color Doppler), Holter, TMT, Cardiac-3 available  
 VIA, VILI, Colposcopy available  
 Special Endocrinological Investigation Protocols.

ISO 9001:2008 Certified

Mobile: 9389994334, 9554572190, 9453837595

**Panacea Pathology****Clinical Reference Lab**

Persistence, Preparedness and Precision  
 EQAS (CMC Vellore Attached) & IQAS System  
 पूर्वांचल की सर्वोत्तम गुणवत्ता वाली पैथोलॉजी

PATIENT NAME : USHA YADAV

AGE/GENDER : 50 YRS/FEMALE

REFD BY DR. : ARCO FEMI HEALTHCARE LTD.

RECEIVED DATE : 04-01-2023(10:00AM)

SAMPLE : BLOOD &amp; URINE

REPORT DATE : 04-01-2023(06:00PM)

**PATHOLOGY REPORT****COMPLETE BLOOD COUNT (CBC)**

TEST	LAB TEST VALUES	NORMAL RANGE
<b>HEMOGRAM</b>		
HEMOGLOBIN (FLOW CYTOMETRY)	12.0	13 – 16 gm/dl
TOTAL LEUCOCYTE COUNT (TLC)	6,000	4000 – 11000
RBC COUNT	5.37	3.5 – 5.5
PCV (HCT)	38.0	37 – 47
MCV	70.7	80 – 95
MCH	22.4	28 – 34
MCHC	31.6	30 – 36
PLATELET COUNT	1,86,000	1,50,000 – 4,00,000
E.S.R. (WINTROBE FIRST HOURS)	22.0	20 mm/1 <sup>st</sup> hr
<b>DIFFERENTIAL LEUCOCYTE</b>		
NEUTROPHILS	46	40 – 75%
LYMPHOCYTES	46	20 – 45%
EOSINOPHILS	05	1 – 6%
MONOCYTES	03	2 – 8%
BASOPHILS	00	< 2%

**RENAL & KIDNEY PROFILE, SERUM**

TEST	LAB TEST VALUES	NORMAL RANGE
<b>RENAL FUNCTION TESTS</b>		
BLOOD UREA NITROGEN (BUN)	9.2	10 – 50 mg/dl
SERUM CREATININE	0.68	0.60 – 1.60 mg/dl
URIC ACID	3.98	3.60 – 7.70 mg/dl
ALKALINE PHOSPHATASE (ALP)	82.0	142 – 353 mg/dl
TOTAL PROTIENS	7.2	0 – 39 mg/dl
ALBUMIN	4.0	3.8 – 5.4 mg/dl
SERUM GLOBULIN	3.2	2.1 – 3.5 mg/dl
CALCIUM	9.0	8.80 – 10.20
PHOSPHORUS	3.04	2.50 – 5.00
SERUM SODIUM NA+	1.005	135.00 – 155.00 mEq/Ltr
SERUM POTASIAM K+	4.12	3.60 – 5.50 mEq/Ltr
ICALCIUM	1.22	1.10 – 1.35 mmol/L
SERUM CHLORIDE CL+	101.3	98.00 – 110.00 mEq/Ltr

PAGE 1

Lab Technician

**PANACEA HOSPITAL**  
 A UNIT OF AAROH HEALTH CARE PVT. LT.  
 REG. NO.: Pathology  
 B-36/44, B-4, KABIR NAGAR  
 DURGAKUND, VARANASI

Timing : 8.00 a.m. to 9.00 p.m. (Sunday 8.00 a.m. to 3.00 p.m.)

This Report is not valid for medico-legal purpose

**Note:** These tests have technical limitations. Clinico-pathological interpretation is necessary. In case of any disparity test may be repeated immediately.

Address : 36/44 FK Kabir Nagar, Durgakund, Varanasi – 221005

Email: [dramishra@gmail.com](mailto:dramishra@gmail.com), [drpallaviojha@gmail.com](mailto:drpallaviojha@gmail.com) Website: [panaceahospital.org](http://panaceahospital.org)

**Facilities:**

All clinical Biomedical & Hematology Investigations including Bone Marrow Examination  
VPT, Podiascan & Complete Foot Care (First Time in Purvanchal)  
All Hormonal Investigation by Chemiluminescent Method  
Visceral Fat by (AB-140) Ambulatory BP Monitoring  
CGMS & Insulin Pump Available  
PFT, 2D-ECHO (Color Doppler), Holter, TMT, Cardiac-3 available  
VIA, VILI, Colposcopy available  
Special Endocrinological Investigation Protocols.

ISO 9001:2008 Certified

Mobile: 9389994334, 9554572190, 9453837595



# Panacea Pathology

## Clinical Reference Lab

Persistence, Preparedness and Precision  
EQAS (CMC Vellore Attached) & IQAS System  
पूर्वांचल की सर्वोत्तम गुणवत्ता वाली पैथोलॉजी

PATIENT NAME : USHA YADAV

AGE/GENDER : 50 YRS/FEMALE

REFD BY DR. : ARCO FEMI HEALTHCARE LTD.

RECEIVED DATE : 04-01-2023(10:00AM)

SAMPLE : BLOOD &amp; URINE

REPORT DATE : 04-01-2023(06:00PM)

### PATHOLOGY REPORT

#### LIPID PROFILE, SERUM

TEST	LAB TEST VALUES	NORMAL RANGE
<b>BLOOD CHEMISTRY</b>		
TOTAL CHOLESTEROL (SERUM)	152.0	Desirable:- &lt; 200 mg/dl Borderline:- 200 – 239 mg/dl High:- &gt; 240 mg/dl
TRIGLYCERIDES (SERUM)	145.0	35 – 170 mg/dl
HDL CHOLESTEROL (SERUM)	38.0	35.30 – 79.50 mg/dl
LDL CHOLESTEROL (SERUM)	85.0	&lt; 130 mg/dl
VLDL	29.0	&lt; 40 mg/dl

#### BLOOD GROUP

TEST	LAB TEST VALUES
<b>BLOOD GROUP ABO &amp; RH FACTOR</b>	
BLOOD GROUP	"A"
RH FACTOR	POSITIVE

#### GLYCOSYLATED HEMOGLOBIN (HBA1C)

TEST	LAB TEST VALUES	NORMAL RANGE
HBA1C	5.9	Normal : <5.97 % Good Control : 5.97 – 6.81% Fair Control : 6.81 – 7.65% Poor Control : >7.65%

#### THYROID PROFILE (T3, T4, TSH)

TEST	LAB TEST VALUES	NORMAL RANGE
<b>THYROID FUNCTION TEST</b>		
T3	1.16	0.60 – 1.81 ng/ml
T4	8.10	4.50 – 10.90 ug/dl
TSH	3.39	0.39 – 6.10 uIU/mL

PAGE 2

Lab Technician

**PANACEA HOSPITAL**  
(A UNIT OF ARCO FEMI HEALTHCARE PVT. L.)  
M.D. Pathology  
REG. NO.: AL-1500

Timing : 8.00 a.m. to 9.00 p.m. (Sunday 8.00 a.m. to 3.00 p.m.)

This Report is not valid for medico-legal purpose  
B.36/44, B-4, KABIR NAGAR  
DURGAKUND, VARANASI

**Note:** These tests have technical limitations. Clinico-pathological interpretation is necessary. In case of any disparity test may be repeated immediately.

Address : 36/44 FK Kabir Nagar, Durgakund, Varanasi – 221005

Email: [dramishra@gmail.com](mailto:dramishra@gmail.com), [drpallaviojha@gmail.com](mailto:drpallaviojha@gmail.com) Website: [panaceahospital.org](http://panaceahospital.org)

**Facilities:**

All clinical Biomedical & Hematology Investigations including Bone Marrow Examination  
VPT, Podiascan & Complete Foot Care (First Time in Purvanchal)  
All Hormonal Investigation by Chemiluminescent Method  
Visceral Fat by (AB-140) Ambulatory BP Monitoring  
CGMS & Insulin Pump Available  
PFT, 2D-ECHO (Color Doppler), Holter, TMT, Cardiac-3 available  
VIA, VILI, Colposcopy available  
Special Endocrinological Investigation Protocols.

ISO 9001:2008 Certified  
Mobile: 9389994334, 9554572190, 9453837595



# Panacea Pathology

## Clinical Reference Lab

Persistence, Preparedness and Precision  
EQAS (CMC Vellore Attached) & IQAS System  
पूर्वांचल की सर्वोत्तम गुणवत्ता वाली पैथोलॉजी

PATIENT NAME : USHA YADAV

AGE/GENDER : 50 YRS/FEMALE

REFD BY DR. : ARCO FEMI HEALTHCARE LTD.

RECEIVED DATE : 04-01-2023(10:00AM)

SAMPLE : BLOOD & URINE

REPORT DATE : 04-01-2023(06:00PM)

### PATHOLOGY REPORT

#### LIVER PROFILE TEST, SERUM

TEST	LAB TEST VALUES	NORMAL RANGE
<b>BIO CHEMISTRY</b>		
TOTAL BILIRUBIN	0.18	0.0 – 1.1 mg/dl
DIRECT BILIRUBIN	0.22	0.0 – 0.2 mg/dl
INDIRECT BILIRUBIN	0.46	< 0.90 mg/dl
SGOT (AST)	22.5	0 – 52 mg/dl
SGPT (ALT)	26.1	0 – 39 mg/dl
GGT (GYT)	30.0	< 55 U/L

#### URINE ROUTINE EXAMINATION

TEST	LAB TEST VALUES	NORMAL RANGE
<b>PHYSICAL EXAMINATION</b>		
QUANTITY	29	ML
COLOUR	STRAW	PALE YELLOW
APPEARANCE	CLEAR	CLEAR
SPECIFIC GRAVITY	1.005	1.01 – 1.03
PH	5.5	4.7 – 7.5
<b>CHEMICAL EXAMINATION</b>		
GLUCOSE	Not Detected	Not Detected
PROTEIN	NIL	Not Detected
<b>MICROSCOPIC EXAMINATION</b>		
PUS CELLS	1-2	0-5
RBC	Not Detected	Not Detected
EPITHELIAL CELLS	2-3	0-5
CASTS	Not Detected	Not Detected
CRYSTALS	Not Detected	Not Detected
BACTERIA	Not Detected	Not Detected

#### FASTING/RANDOM BLOOD SUGER

TEST	LAB TEST VALUES	NORMAL RANGE
<b>FBS/RANDOM</b>		
FASTING BLOOD SUGER	97.0	125-140 mg/dl
RANDOM BLOOD SUGAR	105.0	125-140mg/dl

----- End of Report -----

Lab Technician

**PANACEA HOSPITAL**  
UNIT OF ARCO FEMI HEALTH CARE PVT. LT  
REG. NO.: AL-1500  
B.36/44 FK KABIR NAGAR  
DURGAKUND, VARANASI

Timing : 8.00 a.m. to 9.00 p.m. (Sunday 8.00 a.m. to 3.00 p.m.)

This Report is not valid for medico legal purpose

**Note:** These tests have technical limitations. Clinico-pathological interpretation is necessary. In case of any disparity test may be repeated immediately.

Address : 36/44 FK Kabir Nagar, Durgakund, Varanasi – 221005

Email: [dramishra@gmail.com](mailto:dramishra@gmail.com), [drpallaviojha@gmail.com](mailto:drpallaviojha@gmail.com) Website: [panaceahospital.org](http://panaceahospital.org)

AUTO 10mm/mV

10mm/mV

10mm/mV

10mm/mV

BPL

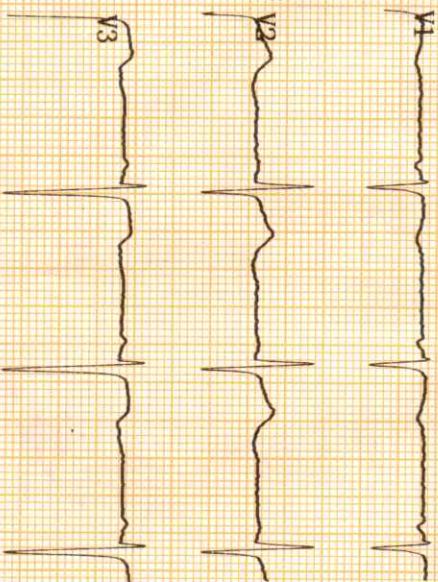
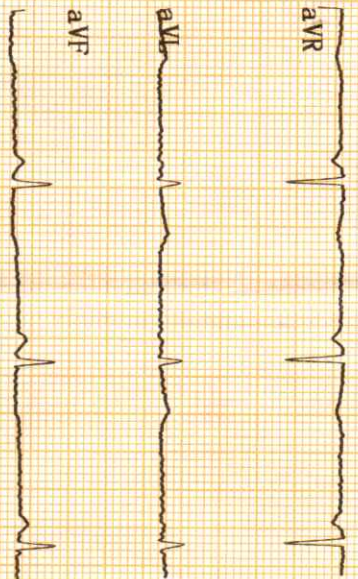
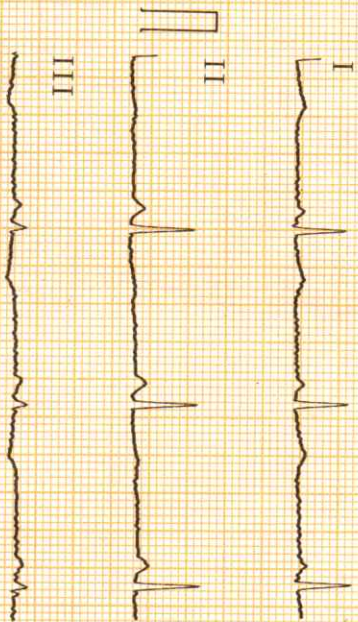

25mm/s AC50Hz+EMG35Hz

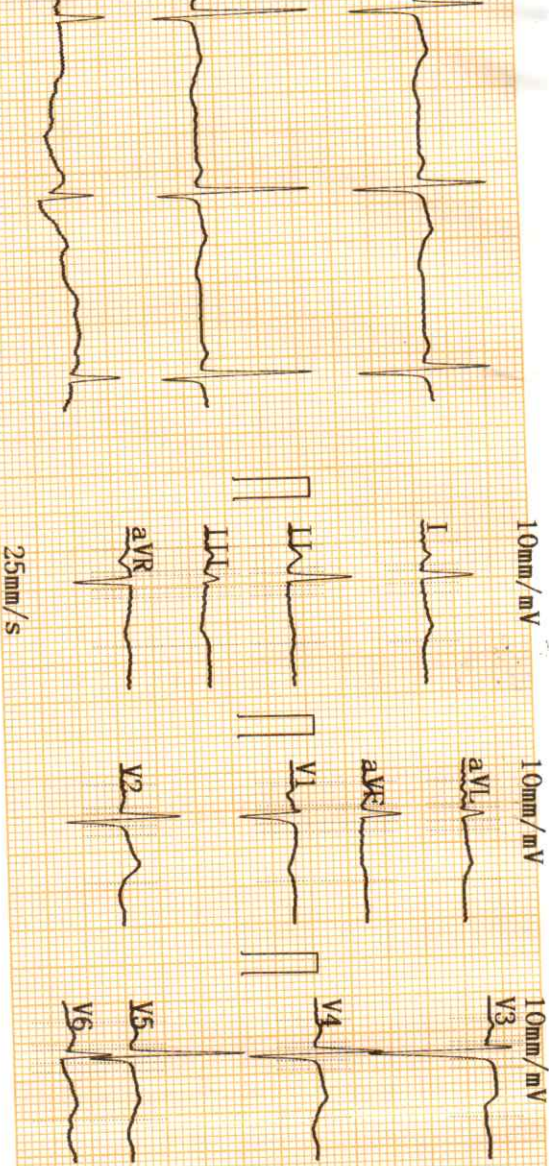

10mm/mV

10mm/mV

10mm/mV

BPL

2023-01-04 12:16

ID :  
 Name : Ushayadav  
 Sex : F  
 Height :  
 SYS :  
 DIA :  
 HR [bpm] : 63  
 PR Interval [ms] : 145  
 P Duration [ms] : 120  
 QRS Duration [ms] : 70  
 T Duration [ms] : 257  
 QT/QTc [ms] : 377/386  
 P/QRS/T Axis [deg] : 63.7/42.8/-5.6  
 R(V5)/S(V1) [mV] : 1.50/0.71  
 R(V5)+S(V1) [mV] : 2.21

Age : 49y  
Weight :     kg

<< Conclusions >>  
 Normal Sinus Rhythm;  
 Cardiac electric axis normal;  
 II III aVF V5 Abnormal T wave;  
 \*\*Report need physician confirm\*\*

Physician \_\_\_\_\_

*Dr. Pallavi Misra*  
**DR. PALLAVI MISRA**  
 MBBS, MD (GENERAL MEDICINE)  
 MCI Reg. No. 52033

R  
PA

USHA YADAV 50Y\F 3516 O CHEST P.A. 04-Jan-23 11:49 AM

PANACEA HOSPITAL, KABIR NAGAR, DURGAKUND, VARANASI



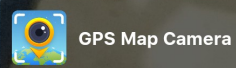

**Varanasi, Uttar Pradesh, India**  
44-B3, Durgakund, Bhelupur, Varanasi, Uttar Pradesh 221001, India  
Lat 25.289265°  
Long 82.99332°  
04/01/23 10:49 AM GMT +05:30

# Panacea Hospital

A Shelter For Many

Home

## Diabetes Organisation

AWE SOME

HELP DE



GPS Map Camera



**Varanasi, Uttar Pradesh, India**

44-B3, Durgakund, Bhelupur, Varanasi, Uttar Pradesh 221001, India

Lat 25.289266°

Long 82.99332°

04/01/23 10:57 AM GMT +05:30