

Patient report

Bio-Rad DATE: 09/24/2022
 D-10 TIME: 12:27 PM
 S/N: #DJ911420430 Software version: 4.30-2
 Sample ID: 1000517559
 Injection date 09/24/2022 12:27 PM
 Injection #: 43 Method: HbA1c
 Rack #: --- Rack position: 9

BIO-RAD

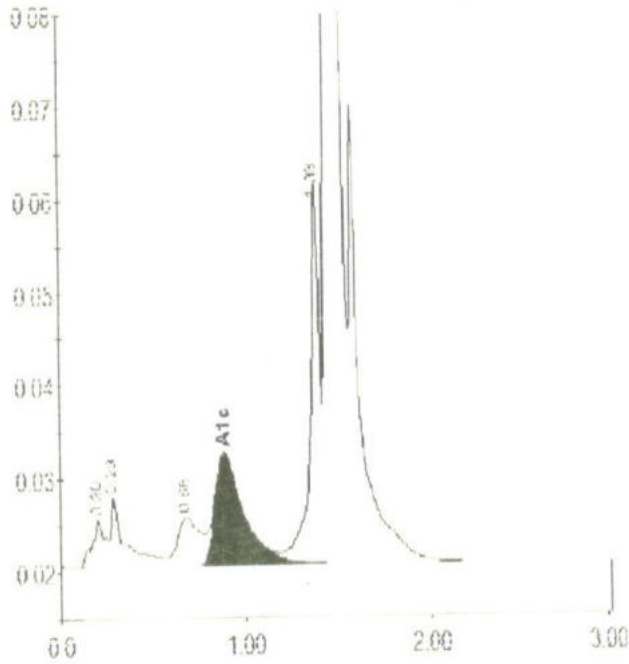

PRINTED IN U.S.A.

Peak table - ID: 1000517559



Peak	R.time	Height	Area	Area %
A1a	0.20	5151	24659	0.9
A1b	0.29	7602	42370	1.6
LA1c/CH1b-1	0.68	5151	43725	1.6
A1c	0.89	11766	128351	6.3
P3	1.38	40979	150942	5.7
A0	1.45	750197	2260163	85.3
Total Area:			2650209	

BIO-RAD

Concentration	%
A1c	6.3

7





Name : Mr. John Wesley P Age/Gender : 29 Y 10 M 13 D / Male Consultant : DR. Gopaldaswamy G Lab No : 200039636 Sample Requested At : 24/09/2022 10:07:10 Sample Collected At : 24/09/2022 10:14:28 Sample Received At : 24/09/2022 11:26:27 Reported At : 24/09/2022 13:22:27 Authorized At : 24/09/2022 14:23:59	UHID : 910046163  Encounter No : OP912209244089 
--	---

HEMATOLOGY

Parameter	Result	Units	Biological Reference Range	Methodology
Blood Group	B Positive			
Complete Blood Count (CBC)				
Haemoglobin	15.9	g%	13 - 17	COLORIMETRY
Haematocrit (PCV)	48.6	%	40 - 50	COLORIMETRY
Total WBC Count	7100	cells/cum m	4000 - 10000	FLOWCYTOMETRY
Platelet Count	294	thous/cum m	150 - 410	IMPEDANCE METHOD
ESR	08	mm/hr	0 -15	Photometrical capillary
Total RBC Count	5.45	mill/cumm	4.5 - 5.5	IMPEDANCE METHOD
MCV	89.2	fl	83 -101	Calculated Parameter
MCH	29.2	pg	27 - 32	Calculated Parameter
MCHC	32.7	%	31.5 -34.5	Calculated Parameter
Differential Count				
Polymorphs	48	%	40 - 80	FLOWCYTOMETRY
Lymphocytes	41	%	20 - 40	FLOWCYTOMETRY
Eosinophils	05	%	1-6	FLOWCYTOMETRY
Monocytes	06	%	2 -10	FLOWCYTOMETRY
Basophilis	00	%	0 - 2	FLOWCYTOMETRY



Name : Mr. John Wesley P Age/Gender : 29 Y 10 M 13 D / Male Consultant : DR. Gopalaswamy G Lab No : 200039636 Sample Requested At : 24/09/2022 10:07:10 Sample Collected At : 24/09/2022 10:14:28 Sample Received At : 24/09/2022 11:26:27 Reported At : 24/09/2022 13:22:27 Authorized At : 24/09/2022 14:23:59	UHID : 910046163  Encounter No : OP912209244089 
---	---

HEMATOLOGY

Parameter	Result	Units	Biological Reference Range	Methodology
-----------	--------	-------	----------------------------	-------------

*** End Of Report ***

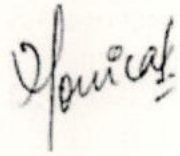

Seen By Doctor

Verified By
RAMESH K

Authorized By
MONICA KUMBHAT M
Consultant Pathology





Name : Mr. John Wesley P	UHID : 910046163
Age/Gender : 29 Y 10 M 13 D / Male	
Consultant : DR. Gopalaswamy G	Encounter No : OP912209244089
Lab No : 100051748	
Sample Requested At : 24/09/2022 10:07:10	
Sample Collected At : 24/09/2022 10:14:28	
Sample Received At : 24/09/2022 11:26:27	
Reported At : 24/09/2022 13:31:15	
Authorized At : 24/09/2022 15:22:50	

BIOCHEMISTRY

Parameter	Result	Units	Biological Reference Range	Methodology
Plasma Glucose (F)	87	mg/dl	74 - 109	UV/Hexokinase
Creatinine(serum)	0.9	mg/dl	0.7 - 1.2	Kinetic/Alkaline Picric acid
Uric Acid(serum)	6.8	mg/dl	3.4 - 7.0	Enzymatic Colorometric / Uricase
Lipid Profile				
Total Cholestrol	208	mg/dl	Desirable level : < 200 Borderline high : 200 - 239 High : > 240	Enzymatic Colorometric assay/CHOD-POD
Triglycerides	196	mgs/dl	< 150	Enzymatic Colorometric assay(GPO)
HDL Cholesterol (Direct)	33	mg/dl	35 - 55	Homogeneous enzymatic colometric assay
LDL (Direct)	158	mg/dl	Adult levels Optimal: < 100 Above optimal :100 - 129 Borderline high : 130 - 159 High:160 - 189 Very high :>=190	Homogeneous enzymatic colometric assay
VLDL	17	mgs/dl	< 35	
Total HDL Ratio	6.3		3.5 - 5.5	CALCULATED
Liver Function Tests (LFT)				
Bilirubin Total	1.1	mg/dl	Newborns : 24hours : >= 8.0 48 hours : < 13.0 84 hours : < 17.0 Children age >=1 month :	Colorimetric assay /Diazo



Name : Mr. John Wesley P Age/Gender : 29 Y 10 M 13 D / Male Consultant : DR. Gopaldaswamy G Lab No : 100051748 Sample Requested At : 24/09/2022 10:07:10 Sample Collected At : 24/09/2022 10:14:28 Sample Received At : 24/09/2022 11:26:27 Reported At : 24/09/2022 13:31:15 Authorized At : 24/09/2022 15:22:50	UHID : 910046163 
	Encounter No : OP912209244089 

BIOCHEMISTRY

Parameter	Result	Units	Biological Reference Range	Methodology
Bilirubin Direct	0.3	mg/dl	upto1.0 Adults :upto1.2 0.0 - 0.3	Colorimetric assay /Diazo
Bilirubin Indirect	0.8		0.0 - 0.7	CALCULATED
SGOT (AST)	91	IU/L	upto 40	UV without P5P
SGPT (ALT)	216	IU/L	upto 40	UV/IFCC
GGTP	42	U/L	upto 40	Enzymatic
Alkaline Phosphatase(serum)	88	U/L	40 - 129	Colorimetric assay/IFCC
Total Proteins(serum)	8.2	g/dl	6.6 - 8.7	Colorimetric assay
Albumin(serum)	5.3	g/dl	3.5 - 5.2	Colorimetric assay/BCG
Globulin(serum)	2.9		2.8 - 5.3	CALCULATED
A/G Ratio	1.8		1 - 2	
BUN(Blood Urea Nitrogen)				
Blood Urea	25	mg/dl	17 - 49	Kinetic/Urease
BUN(Blood Urea Nitrogen)	12	mgs/dl	8 -23	
HbA1c	5.1	%	Non Diabetic : <6.0 Good Control : 6.0 - 7.0 Fair Control : 7.0 - 8.0 Poor Control : >8.0	



PRASHANTH HOSPITALS

Name : Mr. John Wesley P
Age/Gender : 29 Y 10 M 13 D / Male
Consultant : DR. Gopalaswamy G
Lab No : 100051748
Sample Requested At : 24/09/2022 10:07:10
Sample Collected At : 24/09/2022 10:14:28
Sample Received At : 24/09/2022 11:26:27
Reported At : 24/09/2022 13:31:15
Authorized At : 24/09/2022 15:22:50

UHID : 910046163



Encounter No : OP912209244089



BIOCHEMISTRY

Parameter	Result	Units	Biological Reference Range	Methodology
-----------	--------	-------	----------------------------	-------------

*** End Of Report ***

Seen By Doctor

Verified By
SONIYA.K

Authorized By
DR BALAKRISHNAN R MD
Consultant biochemistry



Date : 24-09-2022 15:22

Page 3 of 3

A Unit of PRASHANTH FERTILITY RESEARCH CENTRE PVT. LTD.

No.36 & 36 A, Velachery Main Road, Velachery, Chennai - 600 042. ☎ +91 93 8099 8099

☎ 1680 5544 / 2243 9494 ☎ info@prashanthhospitals.org 🌐 www.prashanthhospitals.org

Name : Mr. John Wesley P Age/Gender : 29 Y 10 M 13 D / Male Consultant : DR. Gopaldaswamy G Lab No : 7000026255 Sample Requested At : 24/09/2022 10:07:10 Sample Collected At : 24/09/2022 10:14:28 Sample Received At : 24/09/2022 11:26:26 Reported At : 24/09/2022 12:55:09 Authorized At : 24/09/2022 13:08:35	UHID : 910046163 
	Encounter No : OP912209244089 

IMMUNOLOGY

Parameter	Results	Units	Biological Reference Range	Methodology
FreeT3	3.36	pg/ml	1.8 - 4.2	ECLIA Method
FreeT4	1.45	ng/dl	0.8 - 2.2	ECLIA Method
TSH	2.17	uIU/ml	0.4 - 7.0	ECLIA Method
Prostate Specific Antigen (PSA)	0.916	ng/ml	< 4	ECLIA Method



*** End Of Report ***

Verified By
NAZEEMA.S

Seen By Doctor

 DR BALAKRISHNAN R MD
 Consultant biochemistry



Name : Mr. John Wesley P Age/Gender : 29 Y 10 M 13 D / Male Consultant : DR. Gopalaswamy G Lab No : 300014540 Sample Requested At : 24/09/2022 10:07:10 Sample Collected At : 24/09/2022 12:53:48 Sample Received At : 24/09/2022 13:34:37 Reported At : 24/09/2022 14:18:57 Authorized At : 24/09/2022 14:57:52	UHID : 910046163  Encounter No : OP912209244089 
---	---

CLINICAL PATHOLOGY

Parameter	Result	Units	Biological Reference Range	Methodology
Urine Glucose (F)	Nil			
Urine Routine				
colour	Straw yellow			
pH	5.0			
Sp.Gravity	1.030			
Protein	Nil			
Glucose	Nil			
Leucocytes	Nil			
Nitrite	Nil			
Blood	Nil			
Ketone	Absent			
Bilirubin	Nil			
Urobilinogen	Normal			
Pus Cells	2 - 3 /hpf			
Epithelial cells	0 - 1 /hpf			
RBCs	Nil			
Casts	Nil			
Crystals	Nil			

*** End Of Report ***

Seen By Doctor

Authorized By

MONICA KUMBHAT M

Consultant Pathology



Verified By
SAMUTHIRAM A

Page 1 of 2

Date : 24-09-2022 15:23



PRASHANTH HOSPITALS

Name : Mr. John Wesley P Age/Gender : 29 Y 10 M 13 D / Male Consultant : DR. Gopaldaswamy G Lab No : 100051747 Sample Requested At : 24/09/2022 10:07:10 Sample Collected At : 24/09/2022 12:53:48 Sample Received At : 24/09/2022 13:34:37 Reported At : 24/09/2022 14:32:05 Authorized At : 24/09/2022 15:39:25	UHID : 910046163  Encounter No : OP912209244089 
--	---

BIOCHEMISTRY

Parameter	Result	Units	Biological Reference Range	Methodology
Plasma Glucose (2 Hrs. PP)	91	mg/dl	<140	UV/Hexokinase

*** End Of Report ***



Seen By Doctor

Verified By
NAZEEMA.S

Authorized By
DR BALAKRISHNAN R MD
Consultant biochemistry



Name : Mr. John Wesley P	UHID : 910046163
Age/Gender : 29 Y 10 M 13 D / Male	
Consultant : DR. Gopaldaswamy G	Encounter No : OP912209244089
Lab No : 300014540	
Sample Requested At : 24/09/2022 10:07:10	
Sample Collected At : 24/09/2022 12:53:48	
Sample Received At : 24/09/2022 13:34:37	
Reported At : 24/09/2022 14:18:57	
Authorized At : 24/09/2022 14:57:52	

CLINICAL PATHOLOGY

Parameter	Result	Units	Biological Reference Range	Methodology
Urine Glucose (PP)	Nil			

*** End Of Report ***

Seen By Doctor

Authorized By

MONICA KUMBHAT M
Consultant Pathology

Verified By

SAMUTHIRAM A



Patient Name	Mr. John Wesley P	Age / Sex	29 Y/ M
Patient ID	910046163	Visit No.	1
Ref. By	Dr.Gopaldaswamy.G	Visit Date	24.09.2022

USG Complete Abdomen

Real time B-mode Ultrasonography of Abdomen done

UPPER ABDOMEN:

Liver appears normal in size (15.0 cm) and shows grade II increased parenchymal echoes.

No abscess or mass lesion in the liver. Intrahepatic biliary radicals not dilated.

Portal and Hepatic veins appear normal.

Gall bladder: Fundus, body and neck imaged. Walls and lumen appeared normal. No calculi seen.

Common duct appeared normal. No calculi seen.

Pancreas: Visualized portions of pancreas appeared normal. Duct is not dilated.

Spleen appeared normal in size (10.3 cm) and shows homogenous echoes.

KUB

RT. Kidney measures 11.1 x 5.2 cm. Cortex appears normal

Cortico medullary differentiation is maintained.

Pelvicalyceal system is not dilated. No calculus is seen. Right ureter is not dilated.

LT. Kidney measures 11.8 x 6.3 cm. Cortex appears normal

Cortico medullary differentiation is maintained.

Pelvicalyceal system is not dilated. No calculus is seen. Left ureter is not dilated.

Bladder is normal in contour. No intra luminal echoes are seen.

No calculus or diverticulum is seen.

Prostate: Appears normal in size 3.1 x 3.5 x 2.8 cm Vol = 15.9 gms and shows homogenous echogenicity.

No intravesical extension.

Retroperitoneum: Aorta and IVC appears normal. No obvious para aortic lymphadenopathy.

No free fluid in peritoneal cavity.

Impression:

- Fatty Liver - Grade II
- Rest of the visualized organs appears normal

Dr. Kathiresan
Consultant Sonologist

Note: This investigation has its own limitation. Hence sonographic findings should be correlated with clinical features and with further investigations. Not for medico legal purpose.

Patient name	Mr. JOHN WESLEY.P.	Age/Sex	29 Years / Male
Patient ID	910046163	Visit No	1
Referred by	Dr. Gopalaswamy. G	Visit Date	24/09/2022

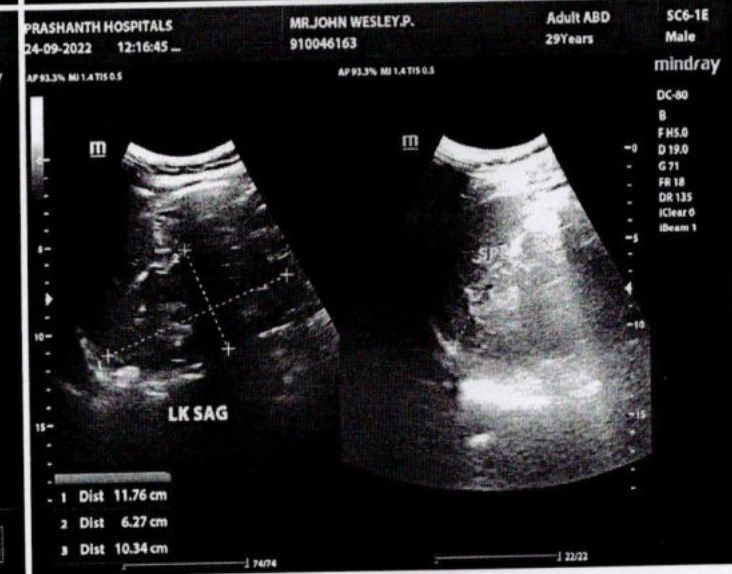
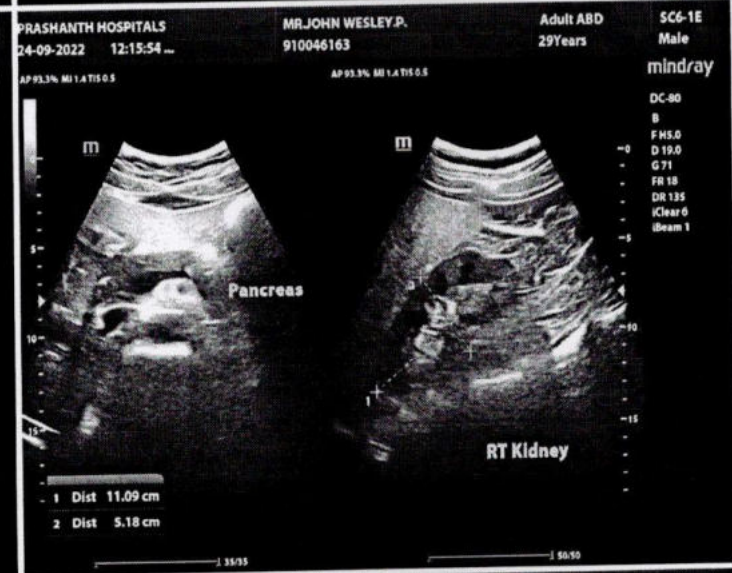
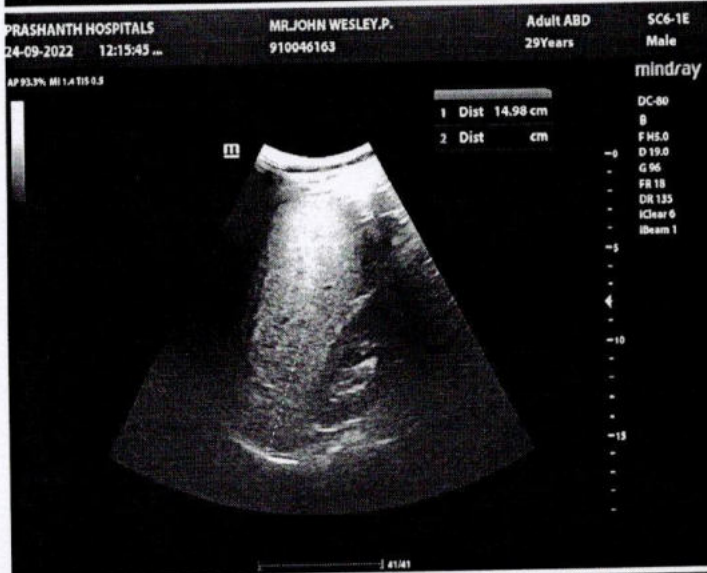

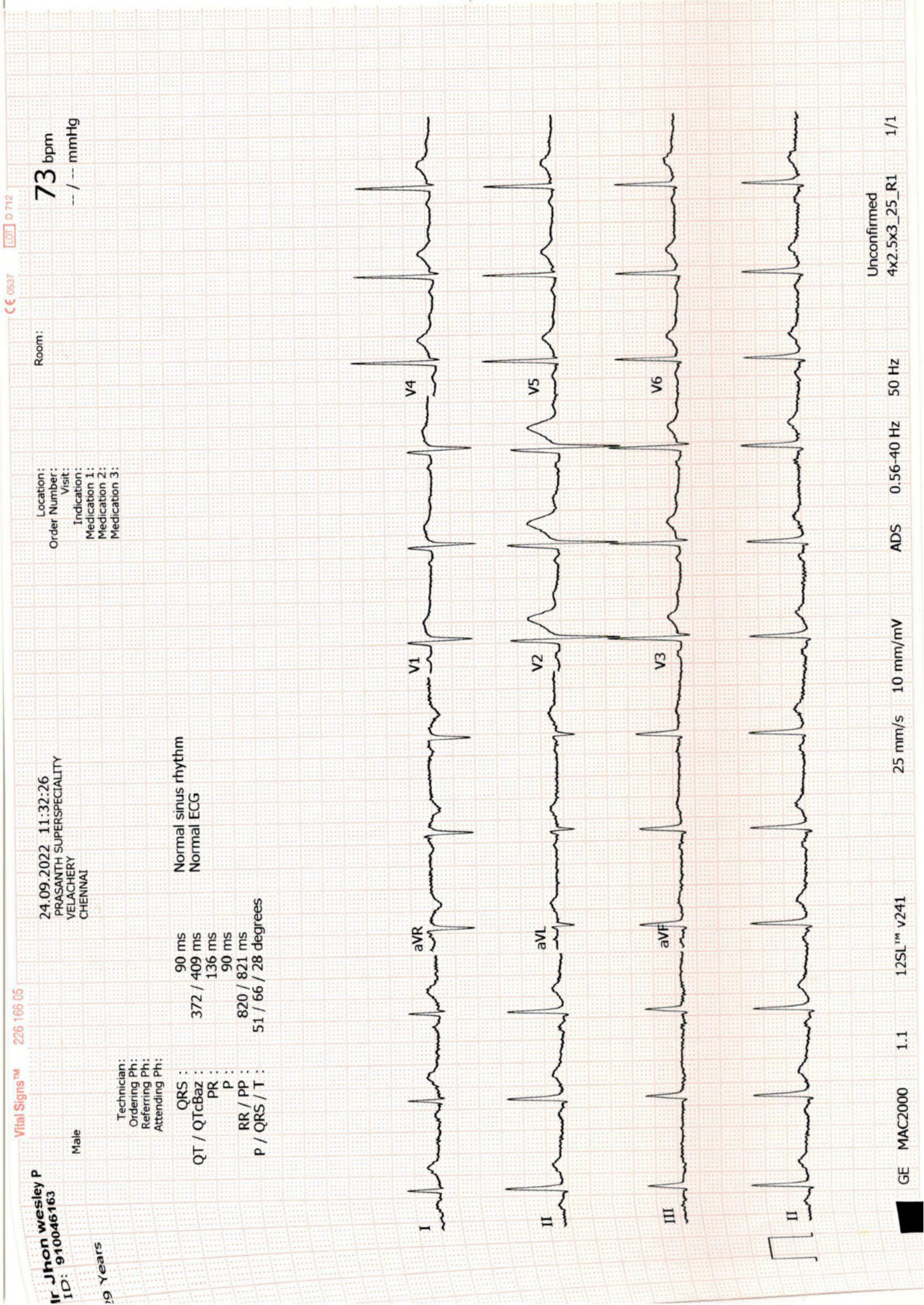

Dr Jhon wesley P
ID: 910046163

29 Years

Male

Technician:
Ordering Ph:
Referring Ph:
Attending Ph:

QRS : 90 ms
QT / QTcBaz : 372 / 409 ms
PR : 136 ms
P : 90 ms
RR / PP : 820 / 821 ms
P / QRS / T : 51 / 66 / 28 degrees

Normal sinus rhythm
Normal ECG

24.09.2022 11:32:26
PRASANTH SUPERSPECIALITY
VELACHERY
CHENNAI

Location:
Order Number:
Visit:
Indication 1:
Medication 2:
Medication 3:

Room:

73 bpm
--- / --- mmHg



PRASHANTH HOSPITALS

NAME : MR. JOHN WESLEY P
OP NO : 912209244089
AGE/SEX : 29 Y/Male
CONSULTANT : .

UHID : 910046163
LAB ID : 9121170512
Request Date : 24/09/2022 10:07:10
Report Date : 24/09/2022

DEPARTMENT OF CARDIOLOGY

INVESTIGATION : ECHO

LV MEASUREMENTS

AO	25 mm	IVS d/s	08 / 10 mm
LA	28 mm	LVPW d/s	07 / 09 mm
LVID (ED)	45 mm	EF	65 %
LVID (ES)	27 mm	FS	35 %

MORPHOLOGICAL DATA

MITRAL VALVE :
AML : NORMAL
PML : NORMAL
CHORDAE : NORMAL
AORTIC VALVE : NORMAL
TRICUSPID VALVE : NORMAL
PULMONARY VALVE : NORMAL
ATRIA : NORMAL
RIGHT VENTRICLE : NORMAL FUNCTION (TAPSE : 1.8 cm)
THROMBOSIS : NIL
INTER ATRIAL SEPTUM : INTACT
INTER VENTRICULAR SEPTUM : INTACT
AORTA : NORMAL
PULMONARY ARTERY : NORMAL
PERICARDIUM:- : NORMAL

DOPPLER DATA :

MITRAL VALVE : NORMAL E/A RATIO AT MITRAL INFLOW
: TRIVIAL MR, E : 81 cm/s A : 45 cm/ s,
E/E' : 10 , S' : 8.7 cm/s
AORTIC VALVE : NO AR , NO AS, VEL: 115 cm/s
PULMONARY VALVE : NO PR, NO PS, VEL : 102 cm/s
TRICUSPID VALVE : TRIVIAL TR / NO PAH / TRPG : 17 mmHg

A Unit of PRASHANTH FERTILITY RESEARCH CENTRE PVT. LTD.

No.36 & 36 A, Velachery Main Road, Velachery, Chennai - 600 042. ☎ +91 93 8099 8099
☎ 01 44 4680 5544 / 2243 9494 ☎ info@prashanthhospitals.org ☎ www.prashanthhospitals.org



IMPRESSION:

- * NO REGIONAL WALL MOTION ABNORMALITY
- * NORMAL LV DIMENSIONS WITH NORMAL LV SYSTOLIC & DIASTOLIC FUNCTION (LVEF : 65 %)
- * NORMAL RIGHT VENTRICLE FUNCTION (TAPSE: 1.8 cm)
- * NO PERICARDIAL EFFUSION
- * NO EVIDENCE OF CLOT OR VEGETATION

DONE BY :SWATHI.M
ECHO TECHNOLOGIST

DR.K.DHAMODARAN.,MD.,DM.,FNB.,FESC.,FSCAI
Sr. CONSULTANT INTERVENTIONAL CARDIOLOGIST

DR.M.KATHIRESAN.,MD.,DM.,FNB,FESC.,FSCAI
Sr. CONSULTANT INTERVENTIONAL CARDIOLOGIST

DR.SIVAKUMAR.,MD.,DNB.,FNB
Sr. CONSULTANT INTERVENTIONAL CARDIOLOGIST

DR.D.SHANMUGA SUNDARAM,MD.,DNB (Cardio)
Sr. CONSULTANT INTERVENTIONAL CARDIOLOGIST
(DK HEART CARE TEAM)



Name	JOHN WESLEY P 29 YRS/MALE	UHID	910046163
Study Date & Time	24-Sep-2022 11:40:56	Report Date & Time	26-Sep-2022 12:01:15
Ref dr.	DR. G . GOPALASWAMY		

CHEST X-RAY

Trachea and both main bronchi are normal
Cardiac silhouette and cardiothoracic ratio are normal
Bilateral lung fields are clear. No focal lesion seen.
The cardiophrenic and costophrenic angles are free.
Both hemi diaphragms appear normal.
Bony thorax appears normal.

IMPRESSION:

Normal chest radiograph

**Dr.NARMADHA, DMRD
CONSULTANT RADIOLOGIST
TNMC:REG NO:93293**



EYE CHECK-UP REPORT

NAME : Mr. John Wesley. P

DATE : 24/09/2022

AGE / SEX : 29 / M

UHD NUM : 910046163

Chief complaints : Regular eye check up

Past history : —

Systemic Diseases : —

DISTANCE VISION :

WITH OUT GLASS : 6/9 (P), N6 6/6ST, N6

WITH GLASS : 6/6, N6 6/6, N6

COLOR VISION : NORMAL / ABNORMAL

GLASS PRESCRIPTION :

EYE	SPH	CYL	AXIS	V/A		SPH	CYL	AXIS	V/A
DISTANCE	±	—	180°	6/6		±	—	160°	6/6
ADD	—	—	—	N6		—	—	—	N6

ANTERIOR SEGMENT :

CORNEA & LENS :

BE WNL

REMARK : CONTINUE WITH SAME GLASSE ✓

ROUTINE CHECK UP AFTER 6/12 MONTH ✓

FUNDUSCOPY ONCE A YEAR

OPTOMETRIST