

PTO

noted. No E/O hydronephrosis or calculus is noted.

Right Kidney is normal in size, shape and position. Corticomedullary differentiation (CMD) is well maintained. Normal cortical thickness is

No evidence of free fluid is noted.

No evidence of lymphadenopathy is noted.

IVC and aorta appear to be normal.

Spleen is normal in size and echo texture.

contour. No peripancreatic pathology seen. (Not seen due to gases)

Pancreas appear normal in size, shape and echo texture with smooth

Common duct reveals normal course and caliber.

lumen. GB wall is normal / thickened. No E/O pericholecystic collection.

Gall Blader is physiologically well distended. No. E/O echogenic foci in GB

No E/O subdiaphragmatic Collection.

dilatation is sen. Hepatic veins and portal veins appear normal.

increased parenchymal echogenicity is noted. No E/O focal lesion/ IHR

Liver appears normal in size and shape with normal outline. Normal/

WHOLE ABDOMEN/ULTRASOUND REPORT

Health check-up

Indication:

R/B

No.

Date

23/10/2021

Name : Mrs.

Shruti

Age

33/F

YRS./F

PNDT Registration : MPPCPNDT/BPL/2017/206

Clinic Registration : CL/5392/Jun/2017

Mob. : 8989649694, 9516333619

34, शंतल, मोहिनी अदिति आर्कड, शाहपुरा मस्जिद के पास

भरत नगर रोड, ई-7/194, अरोरा कॉलोनी, शोपाल - 462038

डॉ. शविता दिग्गजिक



Dr. P. Savita, MD
MBBS, MD (O&G) Reg. No. 9971
डॉ. पी. साविता

Dr. Jayant Yadav, MD
MBBS, MD (Radiologist) Reg. No. 4789
डॉ. जयान्त यादव

Advised clinical Correlation.

Impression : ~~Normal study.~~ Single ovarian cyst.

Left Ovary appears enlarged / Normal in size, shape and echo texture.

Right Ovary appears enlarged / Normal in size, shape and echo texture.
thick in this wall cyst - 3.58 cm clear echo in it

normal. Cervical and vaginal shadows appear normal.

uterus is ante/ retro verted and normal in size, shape and echo texture with smooth outline. No E/O focal lesion is noted. Endometrial echo appear

~~E/O focal lesion is noted.~~

~~Prostate is normal in size. Shape and echo texture with smooth outline. No~~

No E/O bladder wall thickening is noted. Post void residue is insignificant.

Urinary Bladder is well distended (physiological). its contents are echo free.

noted.

Left kidney is normal is size, shape and position. CMD is well maintained. Normal cortical thickness is noted. No E/O hydronephrosis or calculus is

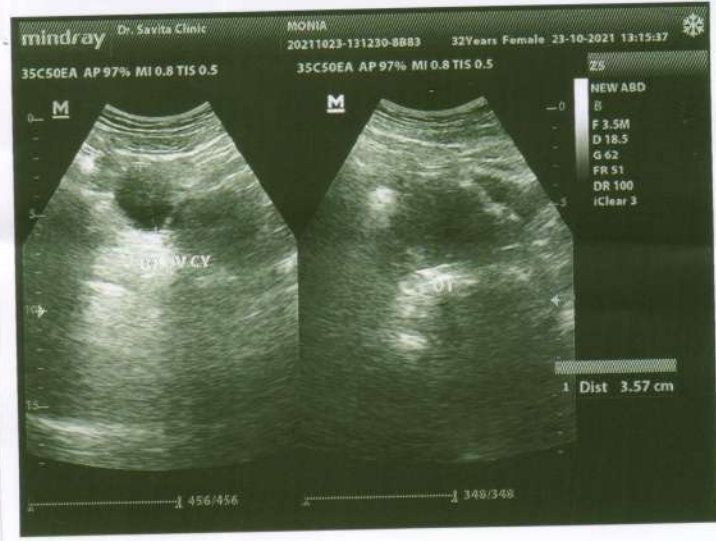
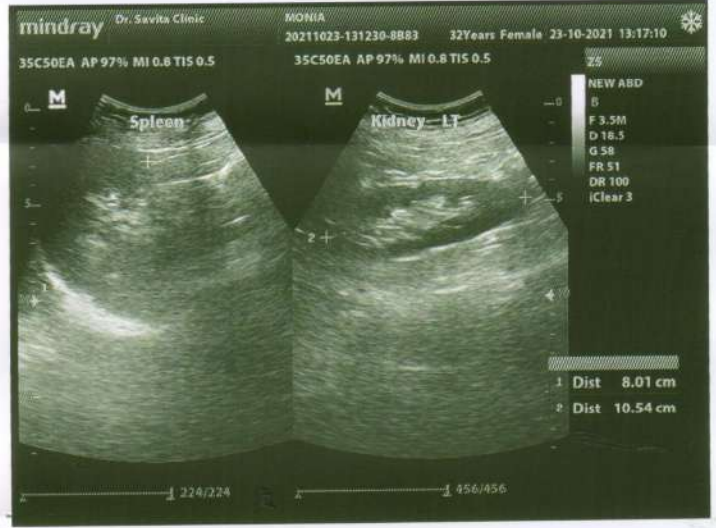



Momia

Dr. B. K. Agarwal
M.D., DCP
Consultant Pathologist

Download Date: 01/09/2021



पितामह
 Momia
 पति: रविशंकर, DOB: 12/09/1989
 पेशा: FEMALE

3907 7310 8984
 MO: 9134 3344 8108 2391

पति अशोक, पति पदवी

Issue Date: 30/09/2021

Allengers Global Healthcare Pvt Ltd.
113 / MRS. MONIA / 32 Yrs / F / 162Cms / 66Kgs
Heart Rate : 79 bpm / Tested On : 23-Oct-21 14:00:53 / HF 0.05 Hz - LF 100 Hz / Notch 50 Hz / Sn 1.00 Cm/mV / Sw 25 mm/s
/ Refd By: BOB

ECG



BPL-DYNATRAC

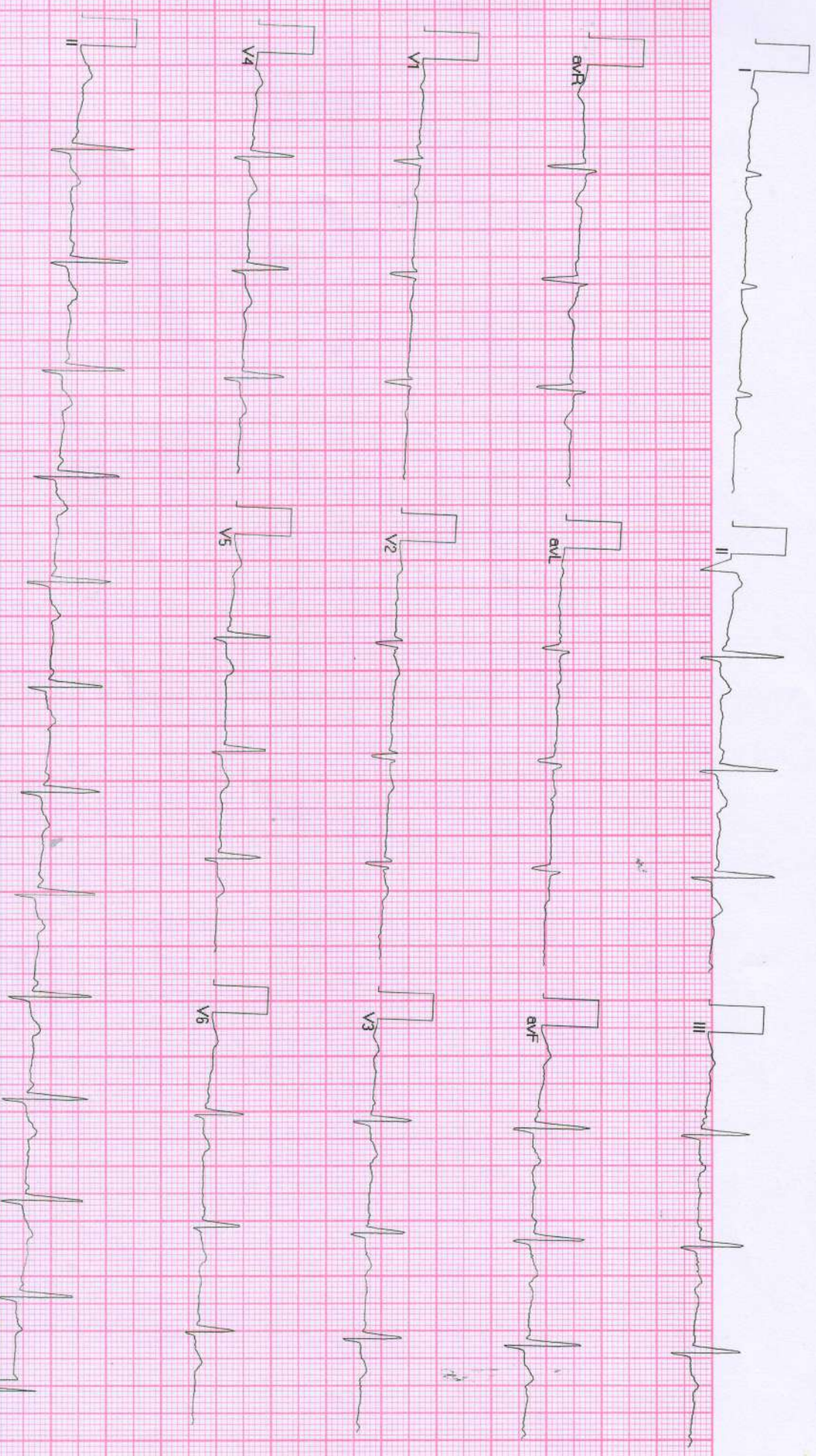

Allengers ECG (Pisces)/PIS213180317)

Monia





Dr. B.M. Agarwal
Radiologist
MD, Radiology
Consultant Radiologist

-NO CARDIO PULMONARY PATHOLOGY
-CORRELATE WITH CLINICAL FINDINGS.

IMPRESSION

Both domes and diaphragm normal

Both cp angles clear

Cardiac border normal

Both hilers normal

Both Lungs Field Clear.

Thoracic cage normal

Tricia Central

REPORT

Pt Name :	Mrs. Monia
Age :	32/F
Ref.By :	BOB
Lab. No. :	14
Date :	23/10/2021
Skigram	X Ray Chest PA View
Radiologist	Dr. B.M. Agarwal MD (Radiology)

डिवाकर डायग्नोस्टिक सेंटर



E-7/636, पञ्चाव नगर बँक के पास, मैन रोड, अरुण कॉलोनी शोपान (म.प.)
फोन: 0755-2465288, 0755-3520545 फा: 9826340190

Pt Name :	Mrs. Monia
Age :	32/F
Ref.By :	BOB
Lab. No. :	14
Date :	23/10/2021

EXAMINATION OF BLOOD

TEST	RESULT	NORMAL VALUE
Haemoglobin	11.2gms%	Female 12-16gms%, Male 14-18gms%
Red Cell count	4.7	4.5-5.6 million /cumm
Platelet Count	2.10	1.5-5.6 Lac/cumm
Leucocytes per.cu.mm	7100/cumm	5000-11000/cumm
Neutrophils	58%	50-70%
Lymphocytes	32%	20-40%
Eosinophils	06%	0-7%
Monocytes	04%	2-8%
PCV	39.1	37-47
MCV	78.5	76-96
MCH	29.5	27-32
MCHC	31.2	31-35
ESR	12	Male 0-9, Female 0-20mm/FHR
Blood Group	"O" Positive	By slide Methode
S.Bilirubin(Total)	0.82	0.2-1.0mg/dl
Direct	0.29	0.0-0.25mg/dl
Indirect	0.63	
SGOT	24.8	5-35 U/L
SGPT	28.0	8-40 U/L
Alk Phosphatase	7.2	3-13 KA units
S. Protein(Total)	6.9	6.0-8.0mg%
Albumin	4.1	3.7-5.3mg%
Globulin	3.2	1.5 to 3.5 mg%
A/G Ratio	1.26	0.5-2.0
Blood Urea Nitrogen (BUN)	13.2	7-20 mg/dl
S.Creatinine	0.69	0.5-1.4mg/dl
S. Uric Acid	5.0	3.5-7.5mg%
Serum Calcium	8.7	8.8-10.2mg/dl
GGTP	29.5	5-35 U/L/dl
HIV 1&2	Negative	By Elisa method
HbsAg	Negative	By Card method
Fasting Blood Sugar	81.5	70 to 110 mg%
Post Prandial Blood Sugar	136.8	Up to 150 mg%
Total Serum Cholesterol	161.8	100-250 mg%
Serum Triglyceride	132.8	Up to 150 mg%
Serum Cholesterol HDL	43.0	Up to 65 mg%
Serum Cholesterol LDL	92.2	Up to 125 mg%
VLDL	26.5	Up to 30 mg%
TC/HDL Ratio	3.26	Bellow 5
Glycosylated Hemoglobin	5.3	Below - 6.0% -Non Diabetic control 6-7% -Excellent control Above- 8% -Poor control



Dr. B. M. Agrwal
 Pathologist
 Consultant Pathologist

All test have technical limitation. Collaborative clinic pathological interpretation is mandatory. In case of disparity test may be repeated immediately. Transferrin should be not correct method. This report is not valid for medical legal purpose.



डिवाकर डायग्नोस्टिक सेंटर

E-7/636, पंचावत नगर बँक के पास, पंच रोड, अरुणा कॉलोनी भापाल (म.प्र.)

फोन: 0755-2465288, 0755-3520545 मो: 9826340190

Pt Name :	Mrs. Monia
Age :	32/F
Ref.By :	BOB
Lab. No. :	14
Date :	23/10/2021

EXAMINATION OF BLOOD

Thyroid profile

TEST	RESULT	NORMAL VALUE
T3 - TOTAL	108.9	82-213 ng/dL
T4 - TOTAL	6.89	6.09-12.23 ug/dL
THYROID STIMULATING HORMONE (TSH)	2.92	0.45-4.25 uI/mL

Interpretation: TSH Levels will be elevated in primary hypothyroidism, TSH levels will be low in Hyperthyroidism there is decreased production of thyroid hormones by the thyroid hence the person may experience symptoms such as weight gain, constipation, cold intolerance and fatigue. Iodine deficiency and Hashimoto thyroiditis is the most common cause of hypothyroidism It makes Thyroid stimulating hormone. If TSH levels are abnormally high it could mean you have an underactive thyroid or hypothyroidism.

Pathologist

All test have technical limitation. Collaborative clinic pathological interpretation is mandatory. In case of disparity test may be repeated immediately. Typographical mistakes should be get correct instantly. This report is not valid for medico legal purpose

Dr. B. M. Agarwal
MBBS, DCC
Consultant Pathologist



डिवाकर डायग्नोस्टिक सेंटर

E-7/636, पंजाब नगरपाल बँक कें पास, मंग रोड, अरुण कॉलोनी भायल (म.प.)

फोन: 0755-2465288, 0755-3520545 फा: 9826340190



Pt Name :	Mrs. Monia
Age :	32/F
Ref.By :	BOB
Lab. No. :	14
Date :	23/10/2021

URINE ANALYSIS

<u>A. PHYSICAL EXAMINATION</u>		<u>C. MICROSCOPIC EXAMINATION</u>	
1. Colour	Yellow	Pus Cells	R.B.C.
2. Appearance	Clear	Epithelial Cell	Occ/HPF
3. Specific Gravity	Q.N.S.	Cast	Nil
<u>B. CHEMICAL EXAMINATION</u>			
1. Reaction	Acidic	Crystals(Cal.Oxa)	Nil
2. Albumin	Absent	Bacteria	Nil
3. Sugar	Nil	Amorphous	Nil
4. Bile Salts	Absent	T. Vaginatis	Nil

URINE COTININE	Negative	By Card method
----------------	----------	----------------

All test have technical limitation. Collaborative clinic pathological interpretation is mandatory. In case of disparity test may be repeated immediately. Typographic mistakes should be get correct instantly. This report is not valid for medico legal purpose



Diwakar Diagnostic Centre
E-7/636, Arera Colony, Bhopal

494 / MRS. MONIA / 32 Yrs / F / 162 Cms / 66 Kg Date: 23-Oct-2021 Refd By : BOB

Report

(GEM213180307)(R)Allengers



Report :

TEST OBJECTIVE	: ROUTINE CHECK UP
RISK FACTOR	: AGE
ACTIVITY	: MODERATE ACTIVE
OTHER INVESTIGATION	: ROUTINE BLOOD INVESTIGATION, XRAY
REASON FOR TERMINATION	: FATIGUE, LEG PAIN, HEART RATE ACHIEVED
EXERCISE TOLERANCE	: FAIR
EXERCISE INDUCED ARRHYTHMIAS	: NO
HAEMODYNAMIC RESPONSE	: NORMAL
CHRONOTROPIC RESPONSE	: NORMAL
FINAL IMPRESSION	: STRESS TEST IS NEGATIVE FOR EXERCISE INDUCED ISCHAEMIC HEART DISEASE

Monia

Doctor : Cardiologist



Diwakar Diagnostic Centre
E-7/636, Arera Colony, Bhopal

494 / MRS. MONIA / 32 Yrs / F / 162 Cms / 66 Kg Date: 23-Oct-2021 Refd By : BOB

Stage	Time	Duration	Belt Speed (mph)	Elevation	METs	Rate	% THR Achieved	BP	RPP	PVC	Comments
Supine	00:15	0:01	00.0	00.0	01.0	92	49 %	110/70	101	00	
Standing	00:18	0:01	00.0	00.0	01.0	92	49 %	110/70	101	00	
HV	00:21	0:01	00.0	00.0	01.0	092	49 %	110/70	101	00	
Warm Up	00:51	0:01	01.0	00.0	01.0	090	48 %	110/70	099	00	
ExStart	01:03	0:06	01.7	10.0	01.1	111	59 %	110/70	122	00	
BRUCE Stage 1	04:03	3:00	01.7	10.0	04.7	163	87 %	130/90	211	00	
PeakEx	04:20	0:17	02.5	12.0	04.9	163	87 %	130/90	211	00	
Recovery	05:19	1:00	00.0	00.0	01.0	114	61 %	120/80	136	00	
Recovery	06:19	2:00	00.0	00.0	01.0	106	56 %	110/70	116	00	
Recovery	06:28	2:08	00.0	00.0	01.0	109	58 %	110/70	119	00	

Findings :

Exercise Time : 03:18
 Max HR Attained : 163 bpm 87% of Target 188
 Max BP Attained : (Sys) 130/90
 Max Workload Attained : 4.9 Poor response to induced stress
 Test End Reasons : Fatigue, Leg Pain, Heart Rate Achieved

Doctor : Cardiologist



Date: 23-Oct-2021 02:01:41 PM METS: 1.0/ 92 bpm 48% of THR BP: 110/70 mmHg Raw ECG/BLC On/Notch On/HF 0.05 Hz/LF 20 Hz

EXTime: 00:14 0.0 mph, 0.0%

4X 80 ms Post J

25 mm/Sec. 1.0 Cm/mV

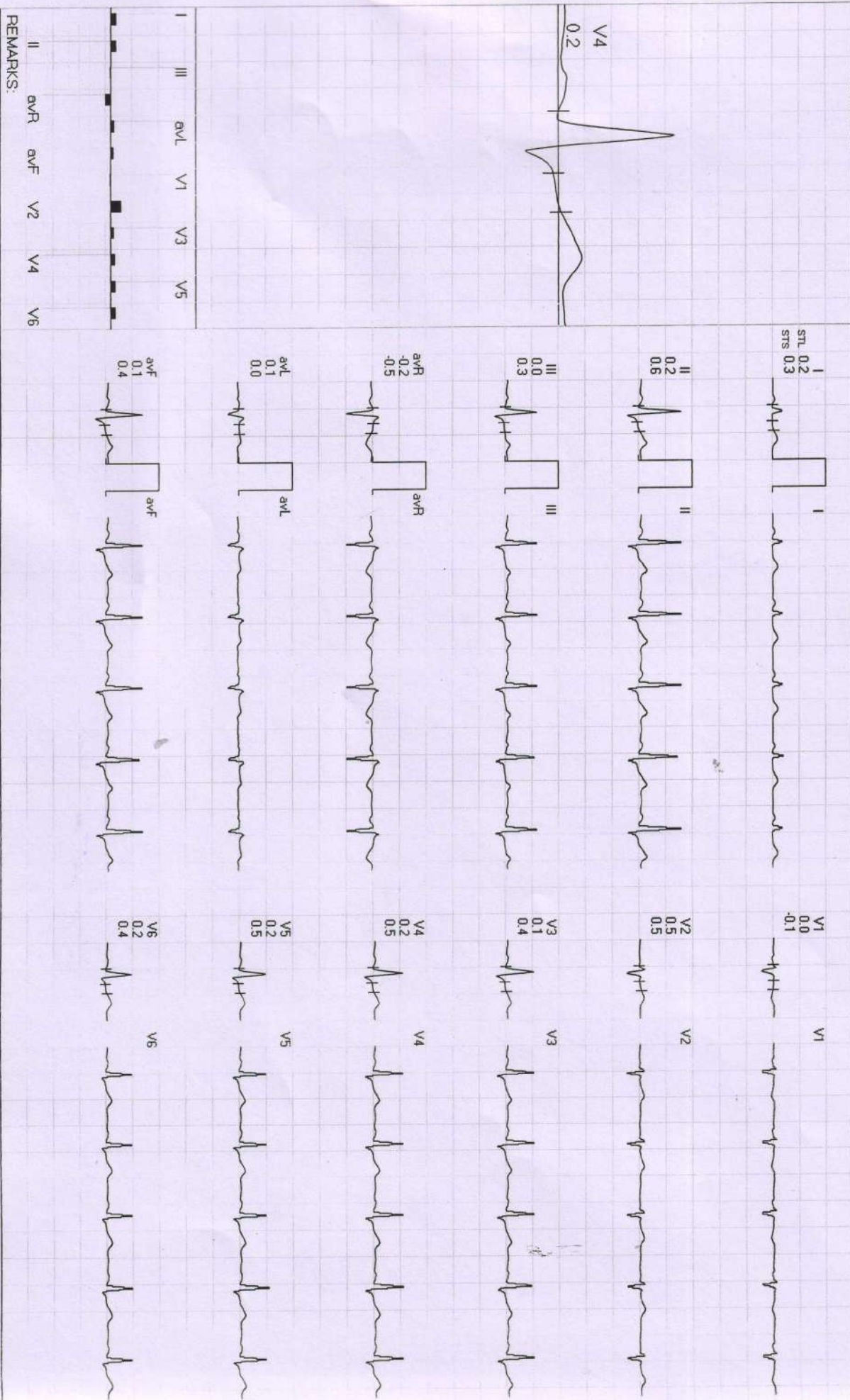

REMARKS:



494 / MRS. MONIKA / 32 Yrs / F / 162 Cms / 66 Kg / HR : 92

Date: 23-Oct-2021 02:01:41 PM METS: 1.0/ 92 bpm 48% of THR BP: 110/70 mmHg Rew ECG/ BLC On/ Noich On/ HF 0.05 Hz/ LF 20 Hz

EXTime: 00:17 0.0 mph, 0.0%

4X 80 ms Post J

25 mm/Sec. 1.0 Cm/mV

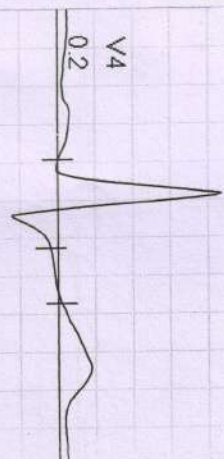

STL 0.2
STS 0.3

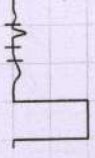

V1
0.0
0.0
0.1

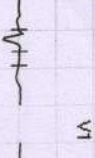

II
0.2
0.6

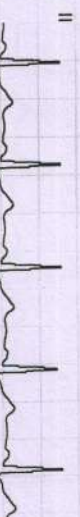

V3
0.1
0.1
0.4

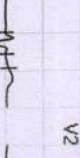

III
0.0
0.3



V4
0.2
0.2
0.5



aVR
0.2
0.5



V6
0.2
0.2
0.4

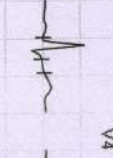

aVL
0.1
0.0

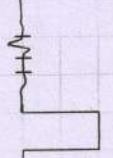

aVF
0.1
0.1
0.4



V6
0.2
0.2
0.4

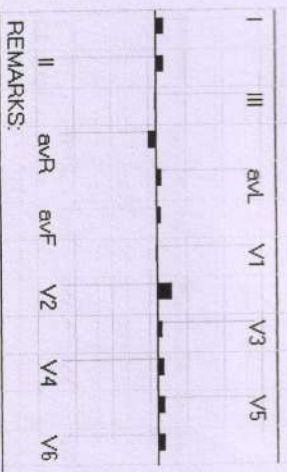
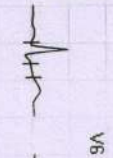

REMARKS:

Date: 23-Oct-2021 02:01:41 PM

METS: 1.0/92 bpm 48% of THR BP: 110/70 mmHg Raw ECG/ BLC On/ Notch On/ HF 0.05 Hz/LF 20 Hz

4X

80 ms Post J

ExTime: 00:20 0.0 mph, 0.0%
25 mm/Sec. 1.0 Cm/mV

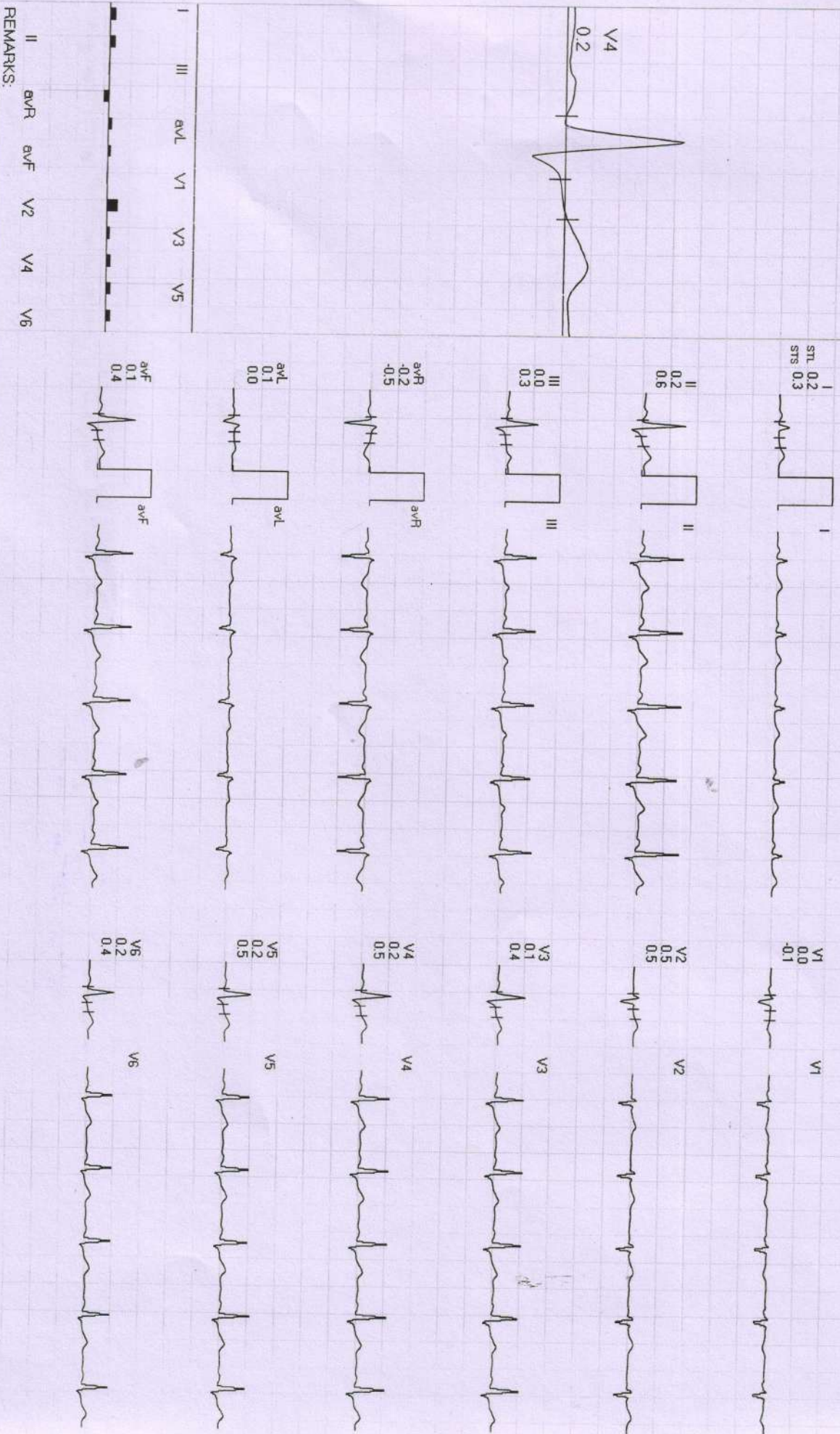
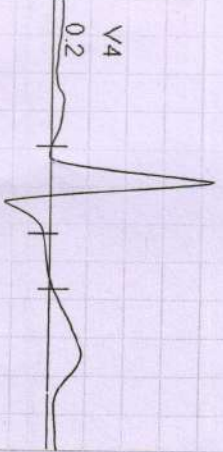

REMARKS:



494 / MRS. MONIKA / 32 Yrs / F / 162 Cms / 66 Kg / HR : 90

Date: 23-Oct-2021 02:01:41 PM METS: 1.0/ 90 bpm 47% of THR BP: 110/70 mmHg Raw ECG/ BLC On/ Natch On/ HF 0.05 Hz/ LF 20 Hz

EXTime: 00:50 1.0 mph, 0.0%

4X 80 ms Post J

25 mm/Sec. 1.0 Cm/mV

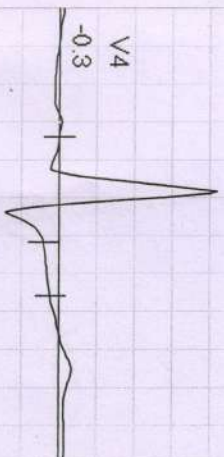

STL 0.1
STS 0.4



V1 0.4
0.4
0.0



II -0.6
0.4



V2 0.3
0.3
0.3



III -0.4
0.0



V3 -0.2
0.3



aVR 0.3
-0.3



V4 -0.3
-0.3
0.3



aVL 0.2
0.2



V5 -0.3
-0.3
0.2



aVF -0.5
-0.2



V6 -0.2
0.3

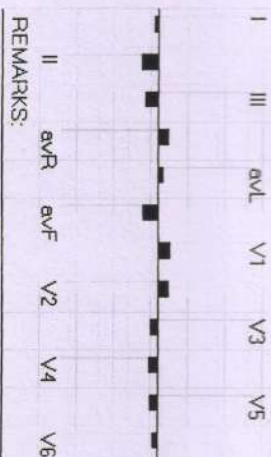

REMARKS:

4X 80 mS Post J

EXTIME: 00:00 0.0 mph, 0.0%
25 mm/Sec 1.0 Cm/mV

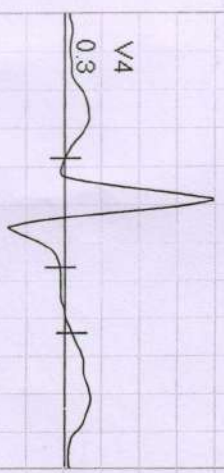

I
STL 0.3
STS 0.5

II
0.2
0.5

III
-0.1
0.1

avR
-0.2
-0.5

avL
0.2
0.2

avF
0.0
0.3

V1
0.1
-0.1

V2
0.1
0.1
0.3

V3
0.2
0.2
0.4

V4
0.3
0.3
0.5

V5
0.3
0.3
0.6

V6
0.5
0.5
0.6

I III aVL V1 V3 V5
II aVR aVF V2 V4 V6

REMARKS:



494 / MRS. MONIA / 32 Yrs / F / 162 Cms / 66 Kg / HR : 163

Date: 23-Oct-2021 02:01:41 PM

METS: 4.7/163 bpm 86% of THR BP: 130/90 mmHg Raw ECG/BL/CL On/Notch On/HF 0.05 Hz/LF 20 Hz

EXTime: 03:00 1.7 mph, 10.0%
25 mm/Sec. 1.0 Cm/mV

4X 60 mS Post J

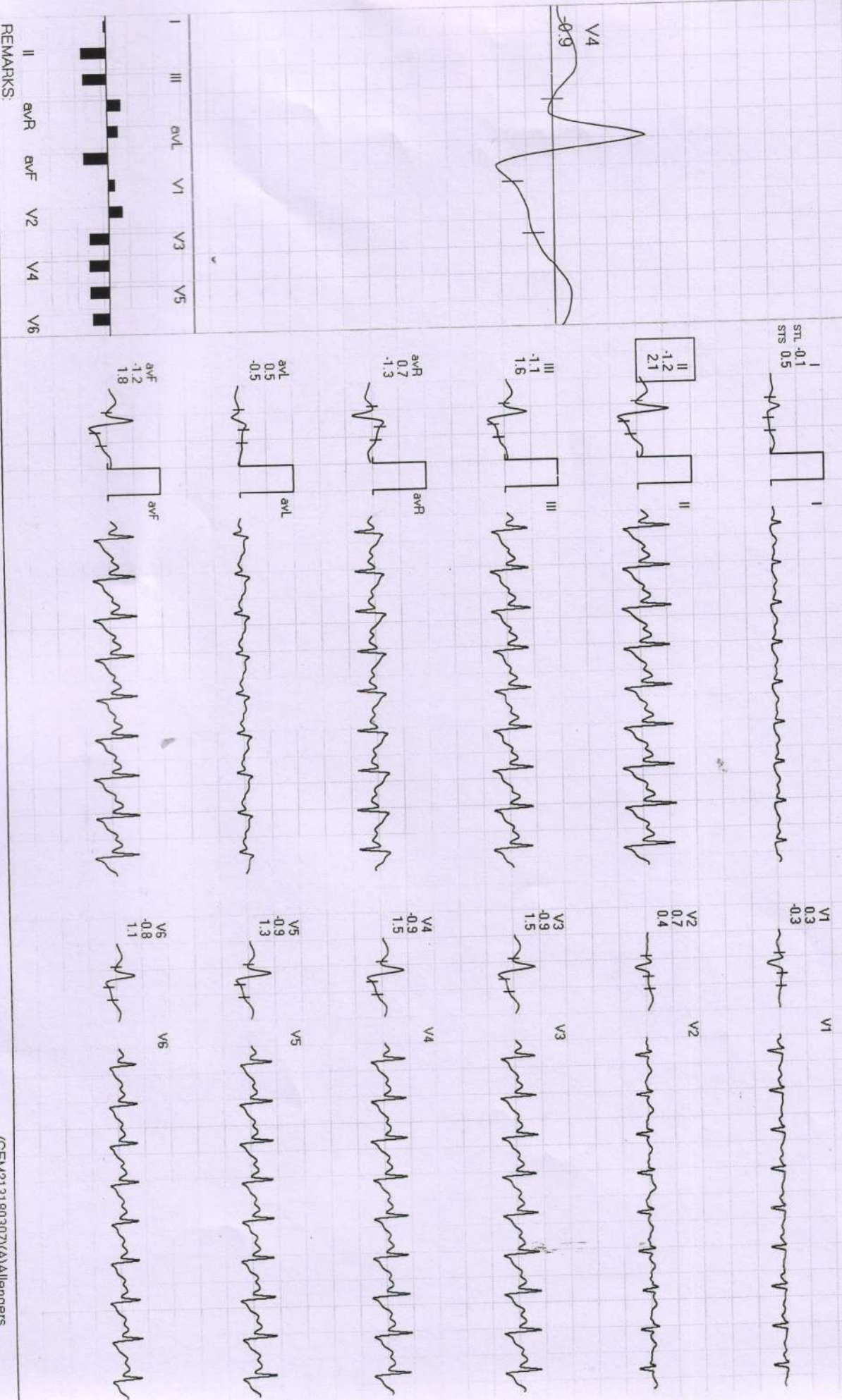

REMARKS:



494 / MRS. MONIKA / 32 Yrs / F / 162 Cms / 66 Kg / HR : 163

Date: 23-Oct-2021 02:01:41 PM

METS: 4.9 / 163 bpm 86% of THR BP: 130/90 mmHg Raw ECG/ BLC On/ Notch On/ HF 0.05 Hz/LF 20 Hz

EXTime: 03:17 2.5 mph, 12.0%

4X

60 ms Post J

25 mm/Sec. 1.0 Cm/mV

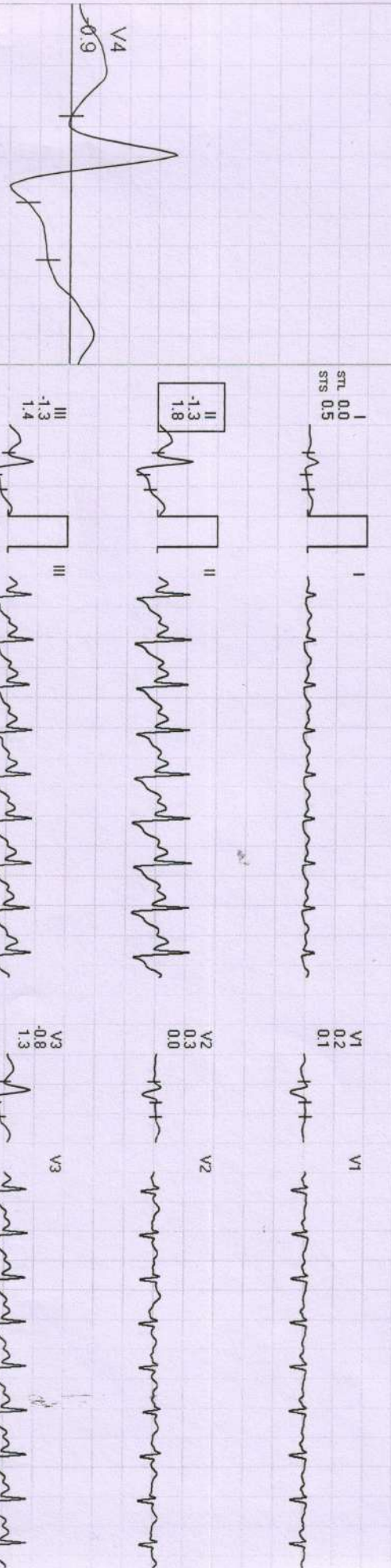

REMARKS: II aVR aVF V2 V4 V6



Date: 23-Oct-2021 02:01:41 PM

METS: 1.0/ 114 bpm 60% of THR BP: 120/80 mmHg Raw ECG/ BLC On/ Notch On/ HF 0.05 Hz/LF 20 Hz

ExTime: 03:17 0.0 mph, 0.0%

4X 80 mS Post J

25 mm/Sec. 1.0 Cm/mV

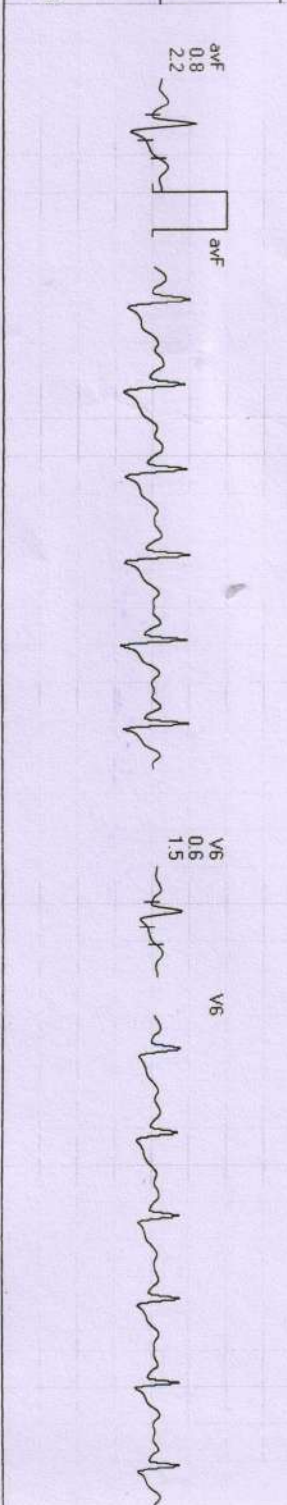
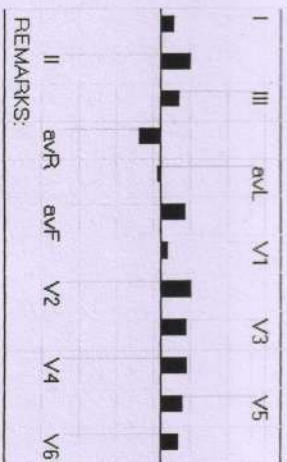
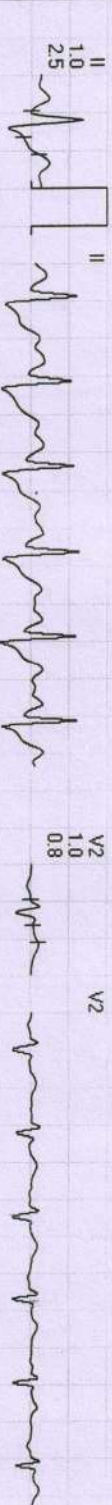
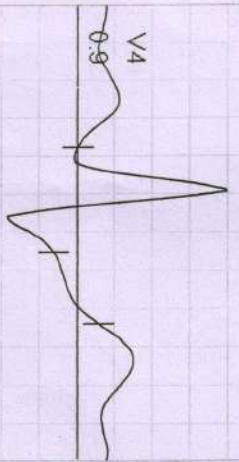

REMARKS:



494 / MRS. MONIA / 32 Yrs / F / 162 Cms / 66 Kg / HR : 106

Date: 23-Oct-2021 02:01:41 PM

METS: 1.0 / 106 bpm 56% of THR

BP: 110/70 mmHg Raw ECG/ BLC On/ Natch On/ HF 0.05 Hz/LF 20 Hz

EXTime: 03:17 0.0 mph, 0.0%

4X 80 mS Post J

25 mm/Sec. 1.0 Cm/mV

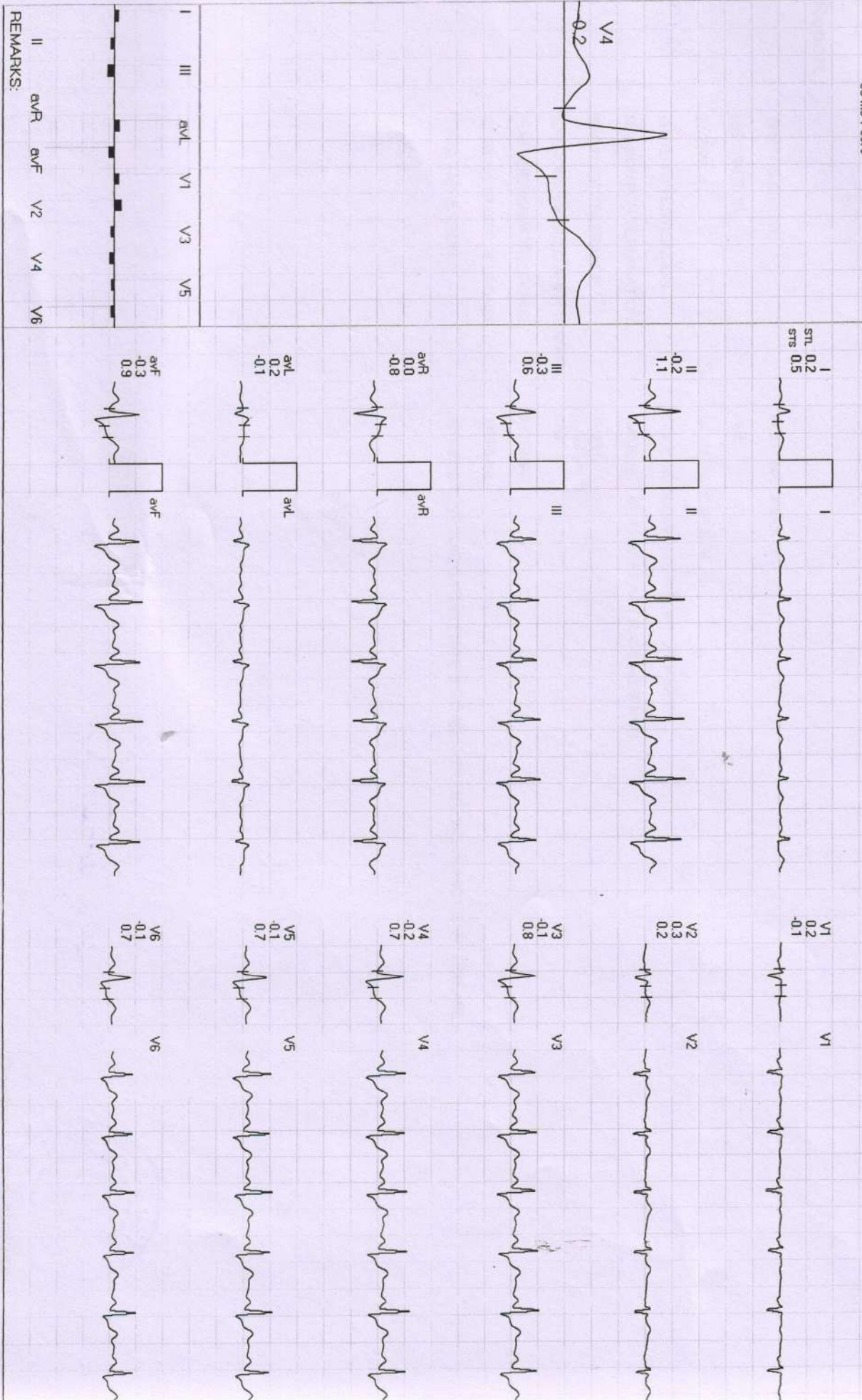

REMARKS:

II aVR aVL V1 V2 V3 V4 V5 V6