

Patient Name : Mr.S CHOKKALINGAM	Collected : 22/Mar/2023 08:36AM
Age/Gender : 52 Y 5 M 29 D/M	Received : 22/Mar/2023 11:50AM
UHID/MR No : CINR.0000149916	Reported : 22/Mar/2023 01:09PM
Visit ID : CINROPV189853	Status : Final Report
Ref Doctor : Dr.SELF	Sponsor Name : ARCOFEMI HEALTHCARE LIMITED
Emp/Auth/TPA ID : 9738237454	

DEPARTMENT OF HAEMATOLOGY

ARCOFEMI - MEDIWHEEL - FULL BODY ANNUAL PLUS ABOVE 50Y MALE - 2D ECHO - PAN INDIA - FY2324

Test Name	Result	Unit	Bio. Ref. Range	Method
-----------	--------	------	-----------------	--------

HEMOGRAM , WHOLE BLOOD-EDTA

HAEMOGLOBIN	14.1	g/dL	13-17	Spectrophotometer
PCV	42.00	%	40-50	Electronic pulse & Calculation
RBC COUNT	4.65	Million/cu.mm	4.5-5.5	Electrical Impedence
MCV	90.4	fL	83-101	Calculated
MCH	30.4	pg	27-32	Calculated
MCHC	33.7	g/dL	31.5-34.5	Calculated
R.D.W	12.7	%	11.6-14	Calculated
TOTAL LEUCOCYTE COUNT (TLC)	6,700	cells/cu.mm	4000-10000	Electrical Impedence

DIFFERENTIAL LEUCOCYTIC COUNT (DLC)

NEUTROPHILS	43.1	%	40-80	Electrical Impedence
LYMPHOCYTES	45.4	%	20-40	Electrical Impedence
EOSINOPHILS	3.8	%	1-6	Electrical Impedence
MONOCYTES	7.1	%	2-10	Electrical Impedence
BASOPHILS	0.6	%	<1-2	Electrical Impedence

ABSOLUTE LEUCOCYTE COUNT

NEUTROPHILS	2887.7	Cells/cu.mm	2000-7000	Electrical Impedence
LYMPHOCYTES	3041.8	Cells/cu.mm	1000-3000	Electrical Impedence
EOSINOPHILS	254.6	Cells/cu.mm	20-500	Electrical Impedence
MONOCYTES	475.7	Cells/cu.mm	200-1000	Electrical Impedence
BASOPHILS	40.2	Cells/cu.mm	0-100	Electrical Impedence

PLATELET COUNT

PLATELET COUNT	209000	cells/cu.mm	150000-410000	Electrical impedence
----------------	--------	-------------	---------------	----------------------

ERYTHROCYTE SEDIMENTATION RATE (ESR)

ERYTHROCYTE SEDIMENTATION RATE (ESR)	3	mm at the end of 1 hour	0-15	Modified Westergren
--------------------------------------	---	-------------------------	------	---------------------

PERIPHERAL SMEAR

RBCs: are normocytic normochromic

WBCs: are normal in total number with normal distribution and morphology.

PLATELETS: appear adequate in number.

HEMOPARASITES: negative

IMPRESSION: NORMOCYTIC NORMOCHROMIC BLOOD PICTURE

Patient Name : Mr.S CHOKKALINGAM	Collected : 22/Mar/2023 08:36AM
Age/Gender : 52 Y 5 M 29 D/M	Received : 22/Mar/2023 11:50AM
UHID/MR No : CINR.0000149916	Reported : 22/Mar/2023 01:09PM
Visit ID : CINROPV189853	Status : Final Report
Ref Doctor : Dr.SELF	Sponsor Name : ARCOFEMI HEALTHCARE LIMITED
Emp/Auth/TPA ID : 9738237454	

DEPARTMENT OF HAEMATOLOGY

ARCOFEMI - MEDIWHEEL - FULL BODY ANNUAL PLUS ABOVE 50Y MALE - 2D ECHO - PAN INDIA - FY2324

Test Name	Result	Unit	Bio. Ref. Range	Method



SIN No:BED230072488

Patient Name : Mr.S CHOKKALINGAM	Collected : 22/Mar/2023 08:36AM
Age/Gender : 52 Y 5 M 29 D/M	Received : 22/Mar/2023 11:50AM
UHID/MR No : CINR.0000149916	Reported : 22/Mar/2023 03:39PM
Visit ID : CINROPV189853	Status : Final Report
Ref Doctor : Dr.SELF	Sponsor Name : ARCOFEMI HEALTHCARE LIMITED
Emp/Auth/TPA ID : 9738237454	

DEPARTMENT OF HAEMATOLOGY

ARCOFEMI - MEDIWHEEL - FULL BODY ANNUAL PLUS ABOVE 50Y MALE - 2D ECHO - PAN INDIA - FY2324

Test Name	Result	Unit	Bio. Ref. Range	Method
-----------	--------	------	-----------------	--------

BLOOD GROUP ABO AND RH FACTOR , WHOLE BLOOD-EDTA

BLOOD GROUP TYPE	O			Microplate Hemagglutination
Rh TYPE	Positive			Microplate Hemagglutination



Patient Name : Mr.S CHOKKALINGAM	Collected : 22/Mar/2023 08:36AM
Age/Gender : 52 Y 5 M 29 D/M	Received : 22/Mar/2023 12:30PM
UHID/MR No : CINR.0000149916	Reported : 22/Mar/2023 04:26PM
Visit ID : CINROPV189853	Status : Final Report
Ref Doctor : Dr.SELF	Sponsor Name : ARCOFEMI HEALTHCARE LIMITED
Emp/Auth/TPA ID : 9738237454	

DEPARTMENT OF BIOCHEMISTRY

ARCOFEMI - MEDIWHEEL - FULL BODY ANNUAL PLUS ABOVE 50Y MALE - 2D ECHO - PAN INDIA - FY2324

Test Name	Result	Unit	Bio. Ref. Range	Method
-----------	--------	------	-----------------	--------

GLUCOSE, FASTING , NAF PLASMA	93	mg/dL	70-100	HEXOKINASE
-------------------------------	----	-------	--------	------------

Comment:

As per American Diabetes Guidelines

Fasting Glucose Values in mg/d L	Interpretation
<100 mg/dL	Normal
100-125 mg/dL	Prediabetes
≥126 mg/dL	Diabetes

GLUCOSE, POST PRANDIAL (PP), 2 HOURS , NAF PLASMA	176	mg/dL	70-140	HEXOKINASE
---	-----	-------	--------	------------

Comment:

It is recommended that FBS and PPBS should be interpreted with respect to their Biological reference ranges and not with each other.

Conditions which may lead to lower postprandial glucose levels as compared to fasting glucose levels may be due to reactive hypoglycemia, dietary meal content, duration or timing of sampling after food digestion and absorption, medications such as insulin preparations, sulfonylureas, amylin analogues, or conditions such as overproduction of insulin.

Ref: Marks medical biochemistry and clinical approach

Patient Name : Mr.S CHOKKALINGAM	Collected : 22/Mar/2023 08:36AM
Age/Gender : 52 Y 5 M 29 D/M	Received : 22/Mar/2023 12:30PM
UHID/MR No : CINR.0000149916	Reported : 22/Mar/2023 04:26PM
Visit ID : CINROPV189853	Status : Final Report
Ref Doctor : Dr.SELF	Sponsor Name : ARCOFEMI HEALTHCARE LIMITED
Emp/Auth/TPA ID : 9738237454	

DEPARTMENT OF BIOCHEMISTRY

ARCOFEMI - MEDIWHEEL - FULL BODY ANNUAL PLUS ABOVE 50Y MALE - 2D ECHO - PAN INDIA - FY2324

Test Name	Result	Unit	Bio. Ref. Range	Method
HBA1C, GLYCATED HEMOGLOBIN , WHOLE BLOOD-EDTA	6.2	%		HPLC
ESTIMATED AVERAGE GLUCOSE (eAG) , WHOLE BLOOD-EDTA	131	mg/dL		Calculated

Comment:

Reference Range as per American Diabetes Association (ADA):

REFERENCE GROUP	HBA1C IN %
NON DIABETIC ADULTS >18 YEARS	<5.7
AT RISK (PREDIABETES)	5.7 – 6.4
DIAGNOSING DIABETES	≥ 6.5
DIABETICS	
· EXCELLENT CONTROL	6 – 7
· FAIR TO GOOD CONTROL	7 – 8
· UNSATISFACTORY CONTROL	8 – 10
· POOR CONTROL	>10

Note: Dietary preparation or fasting is not required.

1. A1C test should be performed at least two times a year in patients who are meeting treatment goals (and who have stable glycemic control).
2. Lowering A1C to below or around 7% has been shown to reduce microvascular and neuropathic complications of type 1 and type 2 diabetes. When mean annual HbA1c is <1.1 times ULN (upper limit of normal), renal and retinal complications are rare, but complications occur in >70% of cases when HbA1c is >1.7 times ULN.
3. Falsely low HbA1c (below 4%) may be observed in patients with clinical conditions that shorten erythrocyte life span or decrease mean erythrocyte age. HbA1c may not accurately reflect glycemic control when clinical conditions that affect erythrocyte survival are present. Fructosamine may be used as an alternate measurement of glycemic control



Patient Name : Mr.S CHOKKALINGAM	Collected : 22/Mar/2023 08:36AM
Age/Gender : 52 Y 5 M 29 D/M	Received : 22/Mar/2023 11:46AM
UHID/MR No : CINR.0000149916	Reported : 22/Mar/2023 12:21PM
Visit ID : CINROPV189853	Status : Final Report
Ref Doctor : Dr.SELF	Sponsor Name : ARCOFEMI HEALTHCARE LIMITED
Emp/Auth/TPA ID : 9738237454	

DEPARTMENT OF BIOCHEMISTRY

ARCOFEMI - MEDIWHEEL - FULL BODY ANNUAL PLUS ABOVE 50Y MALE - 2D ECHO - PAN INDIA - FY2324

Test Name	Result	Unit	Bio. Ref. Range	Method
-----------	--------	------	-----------------	--------

LIPID PROFILE , SERUM

TOTAL CHOLESTEROL	198	mg/dL	<200	CHO-POD
TRIGLYCERIDES	137	mg/dL	<150	GPO-POD
HDL CHOLESTEROL	46	mg/dL	40-60	Enzymatic Immunoinhibition
NON-HDL CHOLESTEROL	152	mg/dL	<130	Calculated
LDL CHOLESTEROL	124.3	mg/dL	<100	Calculated
VLDL CHOLESTEROL	27.4	mg/dL	<30	Calculated
CHOL / HDL RATIO	4.30		0-4.97	Calculated

Comment:

Reference Interval as per National Cholesterol Education Program (NCEP) Adult Treatment Panel III Report.

	Desirable	Borderline High	High	Very High
TOTAL CHOLESTEROL	< 200	200 - 239	≥ 240	
TRIGLYCERIDES	<150	150 - 199	200 - 499	≥ 500
LDL	Optimal < 100 Near Optimal 100-129	130 - 159	160 - 189	≥ 190
HDL	≥ 60			
NON-HDL CHOLESTEROL	Optimal <130; Above Optimal 130-159	160-189	190-219	>220

Measurements in the same patient can show physiological and analytical variations.

NCEP ATP III identifies non-HDL cholesterol as a secondary target of therapy in persons with high triglycerides.



Patient Name : Mr.S CHOKKALINGAM	Collected : 22/Mar/2023 08:36AM
Age/Gender : 52 Y 5 M 29 D/M	Received : 22/Mar/2023 11:46AM
UHID/MR No : CINR.0000149916	Reported : 22/Mar/2023 12:21PM
Visit ID : CINROPV189853	Status : Final Report
Ref Doctor : Dr.SELF	Sponsor Name : ARCOFEMI HEALTHCARE LIMITED
Emp/Auth/TPA ID : 9738237454	

DEPARTMENT OF BIOCHEMISTRY

ARCOFEMI - MEDIWHEEL - FULL BODY ANNUAL PLUS ABOVE 50Y MALE - 2D ECHO - PAN INDIA - FY2324

Test Name	Result	Unit	Bio. Ref. Range	Method
-----------	--------	------	-----------------	--------

LIVER FUNCTION TEST (LFT) , SERUM				
BILIRUBIN, TOTAL	0.57	mg/dL	0.3-1.2	DPD
BILIRUBIN CONJUGATED (DIRECT)	0.13	mg/dL	<0.2	DPD
BILIRUBIN (INDIRECT)	0.44	mg/dL	0.0-1.1	Dual Wavelength
ALANINE AMINOTRANSFERASE (ALT/SGPT)	36	U/L	<50	IFCC
ASPARTATE AMINOTRANSFERASE (AST/SGOT)	29.0	U/L	<50	IFCC
ALKALINE PHOSPHATASE	59.00	U/L	30-120	IFCC
PROTEIN, TOTAL	6.83	g/dL	6.6-8.3	Biuret
ALBUMIN	3.91	g/dL	3.5-5.2	BROMO CRESOL GREEN
GLOBULIN	2.92	g/dL	2.0-3.5	Calculated
A/G RATIO	1.34		0.9-2.0	Calculated



SIN No:SE04327770

Patient Name : Mr.S CHOKKALINGAM	Collected : 22/Mar/2023 08:36AM
Age/Gender : 52 Y 5 M 29 D/M	Received : 22/Mar/2023 11:46AM
UHID/MR No : CINR.0000149916	Reported : 22/Mar/2023 12:21PM
Visit ID : CINROPV189853	Status : Final Report
Ref Doctor : Dr.SELF	Sponsor Name : ARCOFEMI HEALTHCARE LIMITED
Emp/Auth/TPA ID : 9738237454	

DEPARTMENT OF BIOCHEMISTRY

ARCOFEMI - MEDIWHEEL - FULL BODY ANNUAL PLUS ABOVE 50Y MALE - 2D ECHO - PAN INDIA - FY2324

Test Name	Result	Unit	Bio. Ref. Range	Method
-----------	--------	------	-----------------	--------

RENAL PROFILE/RENAL FUNCTION TEST (RFT/KFT) , SERUM

CREATININE	1.00	mg/dL	0.72 – 1.18	JAFFE METHOD
UREA	25.60	mg/dL	17-43	GLDH, Kinetic Assay
BLOOD UREA NITROGEN	12.0	mg/dL	8.0 - 23.0	Calculated
URIC ACID	3.08	mg/dL	3.5–7.2	Uricase PAP
CALCIUM	8.80	mg/dL	8.8-10.6	Arsenazo III
PHOSPHORUS, INORGANIC	3.69	mg/dL	2.5-4.5	Phosphomolybdate Complex
SODIUM	138	mmol/L	136–146	ISE (Indirect)
POTASSIUM	4.3	mmol/L	3.5–5.1	ISE (Indirect)
CHLORIDE	107	mmol/L	101–109	ISE (Indirect)



Patient Name : Mr.S CHOKKALINGAM	Collected : 22/Mar/2023 08:36AM
Age/Gender : 52 Y 5 M 29 D/M	Received : 22/Mar/2023 11:46AM
UHID/MR No : CINR.0000149916	Reported : 22/Mar/2023 12:21PM
Visit ID : CINROPV189853	Status : Final Report
Ref Doctor : Dr.SELF	Sponsor Name : ARCOFEMI HEALTHCARE LIMITED
Emp/Auth/TPA ID : 9738237454	

DEPARTMENT OF BIOCHEMISTRY

ARCOFEMI - MEDIWHEEL - FULL BODY ANNUAL PLUS ABOVE 50Y MALE - 2D ECHO - PAN INDIA - FY2324

Test Name	Result	Unit	Bio. Ref. Range	Method
GAMMA GLUTAMYL TRANSPEPTIDASE (GGT) , SERUM	53.00	U/L	<55	IFCC



Patient Name : Mr.S CHOKKALINGAM	Collected : 22/Mar/2023 08:36AM
Age/Gender : 52 Y 5 M 29 D/M	Received : 22/Mar/2023 11:44AM
UHID/MR No : CINR.0000149916	Reported : 22/Mar/2023 12:45PM
Visit ID : CINROPV189853	Status : Final Report
Ref Doctor : Dr.SELF	Sponsor Name : ARCOFEMI HEALTHCARE LIMITED
Emp/Auth/TPA ID : 9738237454	

DEPARTMENT OF IMMUNOLOGY

ARCOFEMI - MEDIWHEEL - FULL BODY ANNUAL PLUS ABOVE 50Y MALE - 2D ECHO - PAN INDIA - FY2324

Test Name	Result	Unit	Bio. Ref. Range	Method
-----------	--------	------	-----------------	--------

THYROID PROFILE (TOTAL T3, TOTAL T4, TSH) , SERUM

TRI-IODOTHYRONINE (T3, TOTAL)	0.66	ng/mL	0.7-2.04	CLIA
THYROXINE (T4, TOTAL)	8.30	µg/dL	6.09-12.23	CLIA
THYROID STIMULATING HORMONE (TSH)	1.131	µIU/mL	0.34-5.60	CLIA

Comment:

Serum TSH concentrations exhibit a diurnal variation with the peak occurring during the night and the nadir occurring between 10 a.m. and 4 p.m. In primary hypothyroidism, thyroid-stimulating hormone (TSH) levels will be elevated. In primary hyperthyroidism, TSH levels will be low. Elevated or low TSH in the context of normal free thyroxine is often referred to as subclinical hypo- or hyperthyroid-ism, respectively. Physiological rise in Total T3 / T4 levels is seen in pregnancy and in patients on steroid therapy.

Recommended test for T3 and T4 is unbound fraction or free levels as it is metabolically active.

Note:

For pregnant females	Bio Ref Range for TSH in uIU/ml (As per American Thyroid Association)
First trimester	0.1 - 2.5
Second trimester	0.2 - 3.0
Third trimester	0.3 - 3.0



Patient Name : Mr.S CHOKKALINGAM	Collected : 22/Mar/2023 08:36AM
Age/Gender : 52 Y 5 M 29 D/M	Received : 22/Mar/2023 11:44AM
UHID/MR No : CINR.0000149916	Reported : 22/Mar/2023 12:45PM
Visit ID : CINROPV189853	Status : Final Report
Ref Doctor : Dr.SELF	Sponsor Name : ARCOFEMI HEALTHCARE LIMITED
Emp/Auth/TPA ID : 9738237454	

DEPARTMENT OF IMMUNOLOGY

ARCOFEMI - MEDIWHEEL - FULL BODY ANNUAL PLUS ABOVE 50Y MALE - 2D ECHO - PAN INDIA - FY2324

Test Name	Result	Unit	Bio. Ref. Range	Method
TOTAL PROSTATIC SPECIFIC ANTIGEN (tPSA) , SERUM	2.210	ng/mL	0-4	CLIA

Comment:

Disclaimer: *The results determined by assays using different manufacturers or methods may not be comparable.
Manufacturer: BECKMAN COULTER



Patient Name : Mr.S CHOKKALINGAM	Collected : 22/Mar/2023 08:35AM
Age/Gender : 52 Y 5 M 29 D/M	Received : 22/Mar/2023 01:55PM
UHID/MR No : CINR.0000149916	Reported : 22/Mar/2023 02:24PM
Visit ID : CINROPV189853	Status : Final Report
Ref Doctor : Dr.SELF	Sponsor Name : ARCOFEMI HEALTHCARE LIMITED
Emp/Auth/TPA ID : 9738237454	

DEPARTMENT OF CLINICAL PATHOLOGY

ARCOFEMI - MEDIWHEEL - FULL BODY ANNUAL PLUS ABOVE 50Y MALE - 2D ECHO - PAN INDIA - FY2324

Test Name	Result	Unit	Bio. Ref. Range	Method
-----------	--------	------	-----------------	--------

COMPLETE URINE EXAMINATION , URINE

PHYSICAL EXAMINATION

COLOUR	PALE YELLOW		PALE YELLOW	Visual
TRANSPARENCY	CLEAR		CLEAR	Visual
pH	5.5		5-7.5	DOUBLE INDICATOR
SP. GRAVITY	1.025		1.002-1.030	Bromothymol Blue

BIOCHEMICAL EXAMINATION

URINE PROTEIN	NEGATIVE		NEGATIVE	PROTEIN ERROR OF INDICATOR
GLUCOSE	NEGATIVE		NEGATIVE	GLUCOSE OXIDASE
URINE BILIRUBIN	NEGATIVE		NEGATIVE	AZO COUPLING REACTION
URINE KETONES (RANDOM)	NEGATIVE		NEGATIVE	SODIUM NITRO PRUSSIDE
UROBILINOGEN	NORMAL		NORMAL	MODIFIED EHRlich REACTION
BLOOD	NEGATIVE		NEGATIVE	Peroxidase
NITRITE	NEGATIVE		NEGATIVE	Diazotization
LEUCOCYTE ESTERASE	NEGATIVE		NEGATIVE	LEUCOCYTE ESTERASE

CENTRIFUGED SEDIMENT WET MOUNT AND MICROSCOPY

PUS CELLS	2-3	/hpf	0-5	Microscopy
EPITHELIAL CELLS	1-2	/hpf	<10	MICROSCOPY
RBC	NIL	/hpf	0-2	MICROSCOPY
CASTS	NIL		0-2 Hyaline Cast	MICROSCOPY
CRYSTALS	ABSENT		ABSENT	MICROSCOPY



SIN No:UR2082826

Patient Name : Mr.S CHOKKALINGAM	Collected : 22/Mar/2023 08:35AM
Age/Gender : 52 Y 5 M 29 D/M	Received : 22/Mar/2023 01:55PM
UHID/MR No : CINR.0000149916	Reported : 22/Mar/2023 02:24PM
Visit ID : CINROPV189853	Status : Final Report
Ref Doctor : Dr.SELF	Sponsor Name : ARCOFEMI HEALTHCARE LIMITED
Emp/Auth/TPA ID : 9738237454	

DEPARTMENT OF CLINICAL PATHOLOGY

ARCOFEMI - MEDIWHEEL - FULL BODY ANNUAL PLUS ABOVE 50Y MALE - 2D ECHO - PAN INDIA - FY2324

Test Name	Result	Unit	Bio. Ref. Range	Method
URINE GLUCOSE(POST PRANDIAL)	NEGATIVE		NEGATIVE	Dipstick
URINE GLUCOSE(FASTING)	NEGATIVE		NEGATIVE	Dipstick

*** End Of Report ***

Result/s to Follow:
PERIPHERAL SMEAR



Dr. Prasanna
M.B.B.S, M.D
Consultant Pathologist



Dr. Anita Shobha Flynn
M.B.B.S MD(Pathology)
Consultant Pathologist



Name : Mr. S Chokkalingam

Age: 52 Y

UHID:CINR.0000149916

Sex: M

Address : Bangalore

OP Number:CINROPV189853

Plan : ARCOFEMI MEDIWHEEL MALE AHC CREDIT PAN
 INDIA OP AGREEMENT

Bill No :CINR-OCR-83350

Date : 22.03.2023 08:26

Sno	Service Type/ServiceName	Department
1	ARCOFEMI - MEDIWHEEL - FULL BODY ANNUAL PLUS ABOVE 50Y MALE - 2D ECHO - PAN INDIA - FY2324	
1	URINE GLUCOSE(FASTING)	
2	GAMMA GLUTAMYL TRANSFERASE (GGT)	
3	PROSTATIC SPECIFIC ANTIGEN (PSA TOTAL)	
4	HbA1c, GLYCATED HEMOGLOBIN	
5	2 D ECHO	
6	LIVER FUNCTION TEST (LFT)	
7	X-RAY CHEST PA - 10	
8	GLUCOSE, FASTING	
9	HEMOGRAM + PERIPHERAL SMEAR	
10	ENT CONSULTATION	
11	FITNESS BY GENERAL PHYSICIAN	
12	DIET CONSULTATION	
13	COMPLETE URINE EXAMINATION	
14	URINE GLUCOSE(POST PRANDIAL)	
15	PERIPHERAL SMEAR	
16	ECG - 6	
17	BLOOD GROUP ABO AND RH FACTOR	
18	LIPID PROFILE	
19	BODY MASS INDEX (BMI)	
20	OPHTHAL BY GENERAL PHYSICIAN	
21	RENAL PROFILE/RENAL FUNCTION TEST (RFT/KFT)	
22	ULTRASOUND - WHOLE ABDOMEN - 9	
23	THYROID PROFILE (TOTAL T3, TOTAL T4, TSH)	
24	DENTAL CONSULTATION	
25	GLUCOSE, POST PRANDIAL (PP), 2 HOURS (POST MEAL) - 11:00 - (8)	

Date : 22-03-2023
MR NO : CINR.0000149916

Department : GENERAL
Doctor :

Name : Mr. S Chokkalingam

Registration No :

Age/ Gender : 52 Y / Male

Qualification :

Consultation Timing: 08:25

Height : 161cms	Weight : 67-6kgs	BMI :	Waist Circum :
Temp :	Pulse : 82b/m	Resp : 22b/m	B.P : 112/66mmHg

General Examination / Allergies
History

Clinical Diagnosis & Management Plan

Follow up date:

Doctor Signature

Mr. Chokkalingam

52 yrs / M.

Height :	Weight :	BMI :	Waist Circum :
Temp :	Pulse :	Resp :	B.P :

General Examination / Allergies
History

Clinical Diagnosis & Management Plan

Aceofian - AHe.

Ears: MTD

Nose: MTD

Throat: MTD.

Follow up date:

Dr. RAVINDRANATH KUSWA
M.B.B.S., D.L.O.

E.N.T. SURGEON
KMC REG. NO. 18554

BOOK YOUR TREATMENT TODAY!
Whatsapp Number : 970 100 3333
Toll Number : 1860 500 7788
Website : www.apolloclinic.com

Apollo Clinic, Indiranagar

#2012, 1st Floor, 100 Feet Road, HAL 2nd Stage, Indiranagar - 560038

Phone: (080) 2521 4614/15

Follow us  /ApolloClinicIndia  /ApolloClinics

Mr s chokkalingam
ID: 149916

23.09.1970
52 Years

Male

22.03.2023 9:47:42
APOLLO CLINIC
INDIRANAGAR
BANGALORE

APOLLO CLINIC

Location:
Room:
Order Number:
Indication:
Medication 1:
Medication 2:
Medication 3:

QRS : 78 ms
QT / QTcBaz : 382 / 420 ms
PR : 142 ms
P : 80 ms
RR / PP : 818 / 821 ms
P / QRS / T : 45 / 48 / 17 degrees

Technician:
Ordering Ph:
Referring Ph:
Attending Ph:

73 bpm
- / - mmHg

Normal

AK

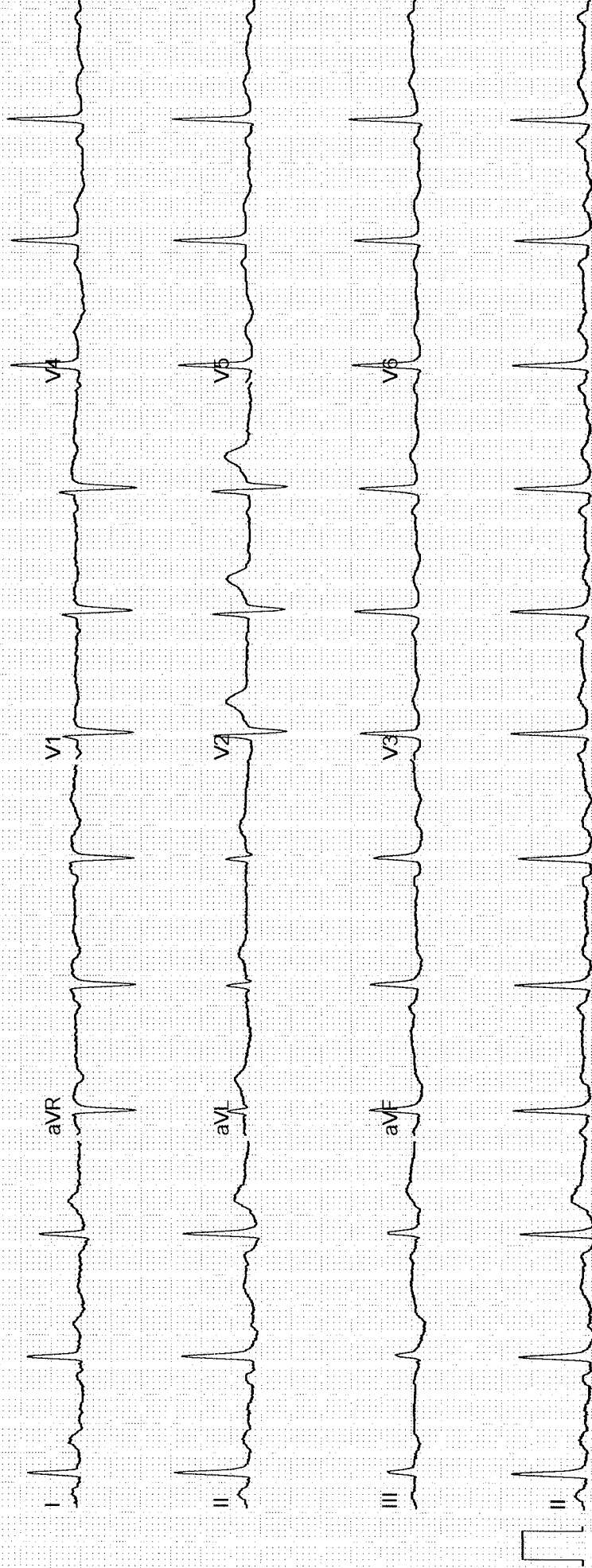

LETTER OF APPROVAL / RECOMMENDATION

To,

The Coordinator,
Mediwheel (Arcofemi Healthcare Limited)
Helpline number: 011- 41195959

Dear Sir / Madam,

Sub: Annual Health Checkup for the employees of Bank of Baroda

This is to inform you that the following employee wishes to avail the facility of Cashless Annual Health Checkup provided by you in terms of our agreement.

PARTICULARS	EMPLOYEE DETAILS
NAME	MR. S CHOKKALINGAM
EC NO.	156382
DESIGNATION	JOINT MANAGER
PLACE OF WORK	BANGALORE,ULSOOR
BIRTHDATE	23-09-1970
PROPOSED DATE OF HEALTH CHECKUP	22-03-2023
BOOKING REFERENCE NO.	22M156382100049228E

This letter of approval / recommendation is valid if submitted along with copy of the Bank of Baroda employee id card. This approval is valid from **16-03-2023** till **31-03-2023**. The list of medical tests to be conducted is provided in the annexure to this letter. Please note that the said health checkup is a **cashless facility** as per our tie up arrangement. We request you to attend to the health checkup requirement of our employee and accord your top priority and best resources in this regard. The EC Number and the booking reference number as given in the above table shall be mentioned in the invoice, invariably.

We solicit your co-operation in this regard.

Yours faithfully,

Sd/-

Chief General Manager
HRM Department
Bank of Baroda

(Note: This is a computer generated letter. No Signature required. For any clarification, please contact Mediwheel (Arcofemi Healthcare Limited))



ಭಾರತ ಸರ್ಕಾರ
Government of India



ಎಸ್ ಚಿಕ್ಕಲಿಂಗಂ
S Chokkalingam
ಜನ್ಮ ದಿನಾಂಕ/DOB: 23/09/1970
ಪುರುಷ/ MALE



3350 8646 8530

ನನ್ನ ಆಧಾರ್. ನನ್ನ ಗುರುತು

Handwritten signature

Patient Name : Mr. S Chokkalingam

Age/Gender : 52 Y/M

UHID/MR No. : CINR.0000149916

OP Visit No : CINROPV189853

Sample Collected on :

Reported on : 22-03-2023 15:24

LRN# : RAD1955732

Specimen :

Ref Doctor : SELF

Emp/Auth/TPA ID : 9738237454

DEPARTMENT OF RADIOLOGY

X-RAY CHEST PA

Both lung fields and hila are normal .

No obvious active pleuro-parenchymal lesion seen .

Both costophrenic and cardiophrenic angles are clear .

Both diaphragms are normal in position and contour .

Thoracic wall and soft tissues appear normal.

CONCLUSION :

No obvious abnormality seen

Dr.Ramesh
Consultant Radiologist

Patient Name : Mr. S Chokkalingam

Age/Gender : 52 Y/M

UHID/MR No. : CINR.0000149916

OP Visit No : CINROPV189853

Sample Collected on :

Reported on : 22-03-2023 10:37

LRN# : RAD1955732

Specimen :

Ref Doctor : SELF

Emp/Auth/TPA ID : 9738237454

DEPARTMENT OF RADIOLOGY

ULTRASOUND - WHOLE ABDOMEN

LIVER: Appears normal in size (13 cm), **shape and show mildly diffusely increased echogenicity.** No focal parenchymal lesions identified. No evidence of intra/extrahepatic biliary tree dilatation noted. Portal vein appears to be of normal size.

GALLBLADDER: Moderately distended. No definite calculi identified. No evidence of abnormal wall thickening noted.

SPLEEN: Appears normal in size (9 cm), shape and echopattern. No focal parenchymal lesions identified.

PANCREAS: Obscured by bowel gas.

KIDNEYS: Both kidneys appear normal in size, shape and echopattern. Corticomedullary differentiation appears maintained. No evidence of calculi or hydronephrosis on either side.

Right kidney measures 9.2x4.5 cm.

Left kidney measures 8.6x4.5 cm.

URINARY BLADDER: Distended and appears normal. No evidence of abnormal wall thickening noted.

PROSTATE: Prostate is normal in size and echo-pattern. It measures 2.5x2.6x2.4 cm (Vol : 9cc)

No free fluid is seen.

IMPRESSION:

GRADE 1 FATTY LIVER.

Dr. JYOTI PRIYADARSHINI
MBBS, MD