



# ALANA

## REHABILITATION & DIAGNOSTIC CENTRE

Name : Mrs. YELKAPELLI SHILPA  
Alana : 0304 Registered Date : 22-Feb-2023 07:40:00 AM  
Age/Gender : 35 Y / Female Reported Date : 24-Feb-2023 06:06:14 PM  
Bill No : 2563 Report Printed on : 24-Feb-2023 06:17:13 PM  
Outside Lab : Mediwheel  
Referred By : MEDI-WHEEL FULL BODY HEALTH CHECKUP



TEST DESCRIPTION	RESULT	REFERENCE RANGE
<b>COMPLETE BLOOD COUNT (CBC)</b>		
Hemoglobin	11.7 g/dl	11 - 16
R.B.C. Count	3.8 mil/cu.mm	3.5 - 5.5
P.C.V	<b>36.3 %</b>	37 - 50
Total Leucocyte Count /cu.mm	6300 cell's/cu.mm	4000 - 11000
M.C.V	95.53 fl	80 - 99
M.C.H	30.79 pg	26 - 32
M.C.H.C	32.23 g/dl	32 - 36
<b>DIFFERENTIAL COUNT</b>		
Neutrophils	64.4 %	40 - 70
Lymphocytes	30.0 %	20 - 40
Eosinophils	1.8 %	1 - 6
Monocytes	3.8 %	2 - 10
Basophils	00 %	00 - 01
Platelet count	1.85 /lakhs	1.5 - 4.5
<b>ESR (ERYTHROCYTE SEDIMENTATION RATE)</b>		
ESR	15 Mm/hr	00 - 20
Method	Wintrobe	

\*\*\*\* END OF REPORT \*\*\*\*

Note : THIS REPORT IS NOT FOR MEDICOLEGAL PURPOSE



**ALANA**  
REHABILITATION AND  
DIAGNOSTIC CENTRE  
DWARAKANAGAR, ADILABAD.

**Address :** Beside Dr.Sandeep Pawar Hospital, Near Old Petrol Pump, Corporation Bank Cellar,  
Dwarakanagar, ADILABAD - 504 001. Cell : 8686961430, 9550533883



# ALANA

## REHABILITATION & DIAGNOSTIC CENTRE

Name : Mrs. YELKAPELLI SHILPA  
 Alana : 0304 Registered Date : 22-Feb-2023 07:40:00 AM  
 Age/Gender : 35 Y / Female Reported Date : 24-Feb-2023 06:06:14 PM  
 Bill No : 2563 Report Printed on : 24-Feb-2023 06:17:54 PM  
 Outside Lab : Mediwheel  
 Referred By : MEDI-WHEEL FULL BODY HEALTH CHECKUP



TEST DESCRIPTION	medi wheel helth check up RESULT	REFERENCE RANGE
<b>BLOOD UREA NITROGEN ( BUN )</b>		
Result	12.3 mg/dl	6 - 21
Method	Spectrophotometry	
<b>CREATININE</b>		
Method	Spectrophotometry	
Result	0.7 mg/dl	0.6 - 1.5
<b>LIVER FUNCTION TEST ( LFT )</b>		
Total Bilirubin	0.6 mg/dl	0 - 1.0
Direct Bilirubin	0.2 mg/dl	Upto 0.3
Indirect Bilirubin	0.40 mg/dl	0.2-1.0
Alkaline Phosphatase	126 IU/L	UPTO 280
SGPT (Alanine Amino Transferase - ALT)	21 U/L	UPTO 40
SGOT (Aspartate Amino Transferase - AST)	16 U/L	UPTO 40
Total Proteins	7.0 g/dl	6.4 - 8.3
Albumin	3.8 g/dl	3.4 - 5.4
Globulin	3.20 g/dl	2.5 - 3.8
Alb/Glo Ratio	1.19	
Gamma Glutamyl Transferase (GGT)	32 U/L	0 - 55

\*\*\*\* END OF REPORT \*\*\*\*

Note : THIS REPORT IS NOT FOR MEDICOLEGAL PURPOSE



*Lab Incharge*  
**ALANA**  
 REHABILITATION AND  
 DIAGNOSTIC CENTRE  
 DWARAKA NAGAR, ADILABAD.

**Address :** Beside Dr. Sandeep Pawar Hospital, Near Old Petrol Pump, Corporation Bank Cellar,  
 Dwarakanagar, ADILABAD - 504 001. Cell : 8686961430, 9550533883



# ALANA

## REHABILITATION & DIAGNOSTIC CENTRE

Name : Mrs. YELKAPELLI SHILPA  
Alana : 0304 Registered Date : 22-Feb-2023 07:40:00 AM  
Age/Gender : 35 Y / Female Reported Date : 24-Feb-2023 06:06:14 PM  
Bill No : 2563 Report Printed on : 24-Feb-2023 06:18:13 PM  
Outside Lab : Mediwheel  
Referred By : MEDI-WHEEL FULL BODY HEALTH CHECKUP



1 3 2 6 1 3 0

### medi wheel helth check up

TEST DESCRIPTION	RESULT	REFERENCE RANGE
<b>BLOOD GLUCOSE FASTING (FBS)</b>		
Result	89 mg/dl	60-110
Method	GOD POD	
Urine Sugar	Nil	

### BLOOD GLUCOSE - POST LUNCH (PLBS)

GLUCOSE BLOOD GLUCOSE -POST PRANDIAL (POST LUNCH)	117 mg/dl	80-140 mg/dl
Method	GOD POD-Endpoint	

TEST DESCRIPTION	RESULT	REFERENCE RANGE
<b>BLOOD GROUP</b>		
ABO Grouping	"A"	
Rh Grouping	"Positive"	

\*\*\*\* END OF REPORT \*\*\*\*

Note : THIS REPORT IS NOT FOR MEDICOLEGAL PURPOSE



*lab in charge*  
**ALANA**  
REHABILITATION AND  
DIAGNOSTIC CENTRE  
DWARAKANAGAR, ADILABAD.

**Address :** Beside Dr. Sandeep Pawar Hospital, Near Old Petrol Pump, Corporation Bank Cellar,  
Dwarakanagar, ADILABAD - 504 001. Cell : 8686961430, 9550533883



# ALANA

## REHABILITATION & DIAGNOSTIC CENTRE

**Name** : Mrs. YELKAPELLI SHILPA  
**Alana** : 0304      **Registered Date** : 22-Feb-2023 07:40:00 AM  
**Age/Gender** : 35 Y / Female      **Reported Date** : 24-Feb-2023 06:06:14 PM  
**Bill No** : 2563      **Report Printed on** : 24-Feb-2023 06:18:26 PM  
**Outside Lab** : Mediwheel  
**Referred By** : MEDI-WHEEL FULL BODY HEALTH CHECKUP



TEST DESCRIPTION	medi wheel helth check up RESULT	REFERENCE RANGE
<b>LIPID PROFILE</b>		
S.Cholesterol	237 mg/dl	Desirable: Less than 200 Borderline high : 200 - 239, Undesirable: Greater than 240
S.Triglycerides	132 mg/dl	Desirable: Less than 150 Borderline high : 150 - 199, High: 200 - 499, Very High: Greater than 500
S. HDL	41 mg/dl	Undesirable: Less than 40 Borderline: 40 - 59, Desirable: Greater than 60
S. LDL	169.60 mg/dl	Desirable: Less than 130 Borderline:130-159, Undesirable: Greater than 160
S. VLDL	26.40 mg/dl	5-51
LDLC/HDLC Ratio	4.14	0 - 3.6
S.Cholesterol/HDLC Ratio	5.78	0-5.0
<b>Uric Acid</b>		
Result	3.0 mg/dl	2.5 - 6.8
Method	Spectrophotometry	

\*\*\*\* END OF REPORT \*\*\*\*

Note : THIS REPORT IS NOT FOR MEDICOLEGAL PURPOSE



  
**ALANA**  
 REHABILITATION AND  
 DIAGNOSTIC CENTER  
 DWARAKANAGAR, ADILABAD.



# ALANA

## REHABILITATION & DIAGNOSTIC CENTRE

Name : Mrs. YELKAPELLI SHILPA  
Alana : 0304 Registered Date : 22-Feb-2023 07:40:00 AM  
Age/Gender : 35 Y / Female Reported Date : 24-Feb-2023 06:06:14 PM  
Bill No : 2563 Report Printed on : 24-Feb-2023 06:18:41 PM  
Outside Lab : Mediwheel  
Referred By : MEDI-WHEEL FULL BODY HEALTH CHECKUP



1 3 2 6 1 3 0

### medi wheel helth check up

TEST DESCRIPTION	RESULT	REFERENCE RANGE
<b>THYROID FUNCTION TEST ( TFT )</b>		
Triiodothyronine (T3)	124.6 ng/ml	80 - 253 : 1 Yr - 10 Yr 76 - 199 : 11 Yr - 15 Yr 69 - 201 : 16 Yr - 18 Yr 87 - 178 : > 18 years
Thyroxine (T4)	7.12 µg/dl	5.9 - 21.5 : 0 - 31 Days 5.9 - 21.5 : 0 - 1 Month 6.4 - 13.9 : 2 - 12 Months 6.09 - 12.23 : > 1 Yr
TSH (Thyroid Stimulating Hormone)	1.71 µIU/ml	0.52 - 16.0 : 1 Day - 30 Days 0.55 - 7.10 : 1 Mon - 5 Years 0.37 - 6.00 : 6 Yrs - 18 Years 0.38 - 5.33 : 18 Yrs - 88 Years 0.50 - 8.90 : > 88 Years
Method	CLEA, Beckman Coulters Access 2, Immunoassay System	

\*\*\*\* END OF REPORT \*\*\*\*

Note : THIS REPORT IS NOT FOR MEDICOLEGAL PURPOSE



**ALANA**  
REHABILITATION AND  
DIAGNOSTIC CENTRE  
DWARAKANAGAR, ADILABAD.

**Address :** Beside Dr.Sandeep Pawar Hospital, Near Old Petrol Pump, Corporation Bank Cellar,  
Dwarakanagar, ADILABAD - 504 001. Cell : 8686961430, 9550533883



# ALANA

## REHABILITATION & DIAGNOSTIC CENTRE

Name : Mrs. YELKAPELLI SHILPA  
Alana : 0304 Registered Date : 22-Feb-2023 07:40:00 AM  
Age/Gender : 35 Y / Female Reported Date : 24-Feb-2023 06:06:14 PM  
Bill No : 2563 Report Printed on : 24-Feb-2023 06:18:35 PM  
Outside Lab : Mediwheel  
Referred By : MEDI-WHEEL FULL BODY HEALTH CHECKUP



### medi wheel helth check up

TEST DESCRIPTION	RESULT	REFERENCE RANGE
<b>URINE ROUTINE EXAMINATION REPORT (CUE)</b>		
<b>PHYSICAL EXAMINATION</b>		
Colour	Pale Yellow	
Volume	15	ml
Appearance	Clear	
Specific Gravity	1.015	1.010 - 1.030
Reaction (PH)	6.5	4.8 - 7.6
<b>CHEMICAL EXAMINATION</b>		
Protein	Trace	Absent
Glucose	Absent	Absent
Ketones	Absent	Absent
<b>MICROSCOPIC EXAMINATION</b>		
Pus Cells	6-8 /hpf	
Epithelial Cells	1-2	/hpf
RBC	Absent/hpf	
Others	-	

\*\*\*\* END OF REPORT \*\*\*\*

Note : THIS REPORT IS NOT FOR MEDICOLEGAL PURPOSE



  
**ALANA**  
REHABILITATION AND  
DIAGNOSTIC CENTRE  
DWARAKANAGAR, ADILABAD.

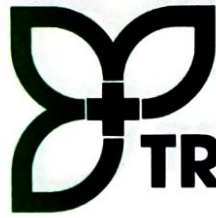

# TRINETRAA DIAGNOSTICS

& Specialized laboratory

Ultra sound • Digital X-ray • All blood investigation

Patient Name : Mrs.Y. SHILPA  
Age / Sex : 35 Years/ FEMALE  
Referred By : Dr.MEDIVI

Patient Id : 45801  
Reg Date : 22/02/2023  
Report Date : 22/02/2023 12:01:21

## CHEST X-RAY PA VIEW

- The lungs on the either side show equal translucency.
- The peripheral pulmonary vasculature is normal.
- No focal lung lesion is seen.
- The pleural spaces are normal.
- Both hila are normal in size, have equal density and bear normal relationship.
- The heart and trachea are central in position and no mediastinal abnormality is visible.
- The cardiac size is normal.
- The domes of the diaphragms are normal in position, and show smooth outline.
- B/L ribs ,clavicles, visualised part shoulder joints normal.

**IMPRESSION : NO EVIDENCE OF PULMONARY, PLEURAL OR CARDIAC PATHOLOGY IS NOTED.**

**ADVICE : CLINICAL CORRELATION**



**Dr. Bhavani Harish**  
MBBS, MD, Radio-diagnosis  
Reg.No. 83852



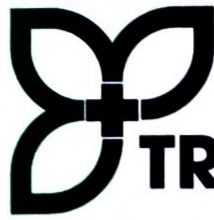

# TRINETRAA DIAGNOSTICS

& Specialized laboratory

Ultra sound • Digital X-ray • All blood investigation

Patient Name : Mrs.Y. SHILPA  
Age / Sex : 35 Years/ FEMALE  
Referred By : Dr.MEDIVI

Patient Id : 45801  
Reg Date : 22/02/2023  
Report Date : 22/02/2023 11:45:42

## USG ABDOMEN & PELVIS

**LIVER** : Is normal in size 126mms and shows normal parenchymal echotexture. No IHBD, no focal lesions. CBD normal in size and caliber. No evidence of calculi. Hepatic veins are normal. Portal vein normal in size and shows normal flow.

**GALL BLADDER** : is distended and shows smooth walls. Wall thickness is normal. No evidence of sludge / calculus. No evidence of pericholecystic collection.

**SPLEEN** : Is normal in size 104mms and shows normal echo pattern. splenic vein is normal.

**PANCREAS** : Shows normal echo anatomy and normal in size and shows its relationship with splenic vein is normal. Pancreatic duct is normal. No evidence of calcifications noted.

**KIDNEYS** : Both the kidneys are normal in size, shape and location and shows normal cortical echotexture, cortico-medullary differentiation.

**Right kidney** measures 105X42 - mms.  
**Left kidney** measures 107X36 - mms.  
No evidence of hydronephrosis or calculus.

**URINARY BLADDER** : is distended with smooth walls. No evidence of diverticulum or calculus.

**UTERUS & LEFT OVARY** : Post hysterectomy

**RIGHT Ovary** : 33X24mm  
Right ovary show normal appearance. No evidence of solid, cystic lesions noted.

**AORTA & IVC** : Normal.  
Bowel loops appears normal, no wall thickness.  
No evidence of ascites, pleural effusion.  
No evidence of lymphadenopathy.

**IMPRESSION** : NO SONOLOGICAL ABNORMALITY DETECTED.

**ALL ABDOMINAL ORGANS ARE WITH IN NORMAL LIMITS.**

**ADVICE** : CLINICAL CORRELATION

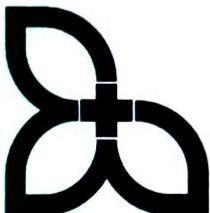



# Ultrasound Image Report

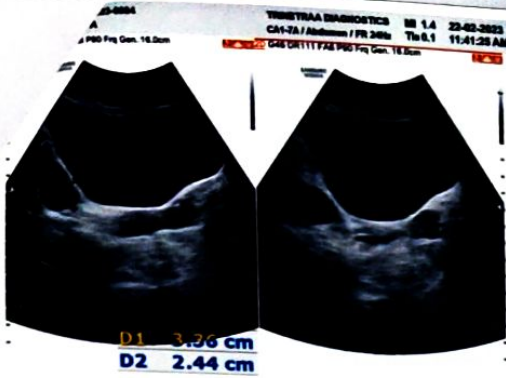

R

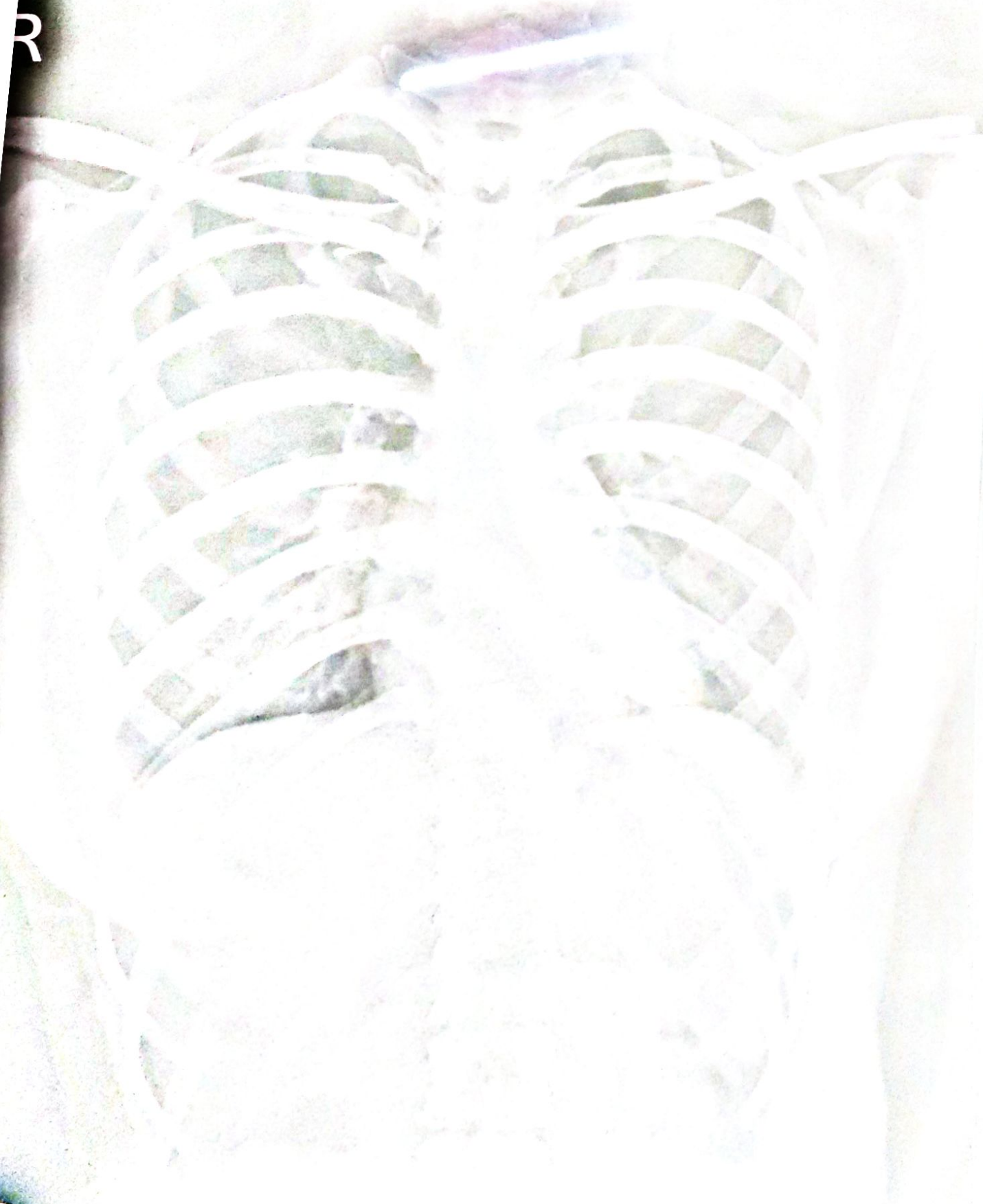

SHINPA 31/F CHEST PA 22-Feb-23

SHINPA 31/F CHEST PA 22-Feb-23

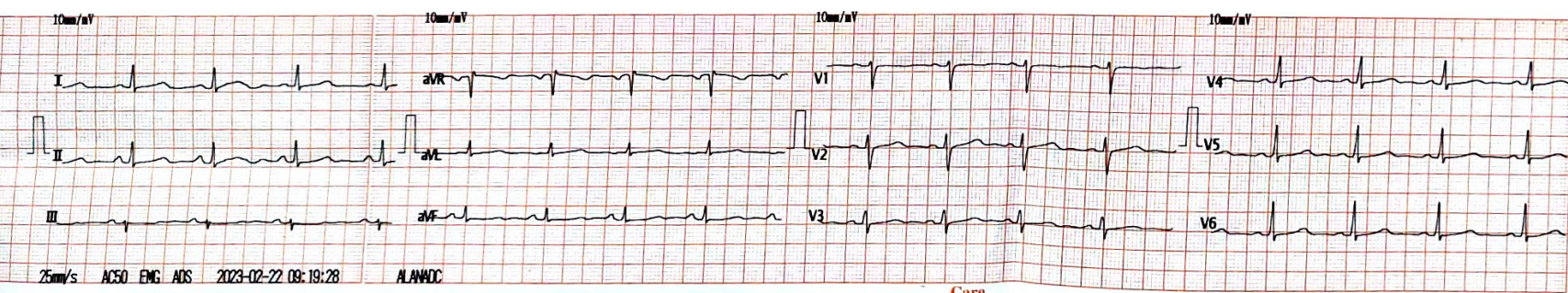

Vent. Rate(BPM) : 73  
 PR Int.(ms) : 157  
 P/QRST Int.(ms) : 126 97 190  
 QT/QTc Int.(ms) : 442 491  
 P/QRST Axis(Deg.) : 67 31 31  
 RV1/SV5 Amp.(mV) : 0.12 0.13  
 RV5/SV1 Amp.(mV) : 0.74 0.63

<ECG Analysis Result>  
 800 Normal Sinus Rhythm  
 132 Low Voltage(Chest Leads)  
 141 Long QTc  
 \*\*\* Borderline Abnormal ECG \*\*\*

V2.33 Technician :  
 Note : Unconfirmed Report Need to Review.

25mm/s ACS0 EMC ADS 2023-02-22 09:19:28 ALANADC

Care

<Y.SHILPA > 50000001562 F 35Y / cm/Kt 170/70 mmHg



Protocol : BRUCE

Objective :

Stage	StageTime (Min:Sec)	PhaseTime (Min:Sec)	Speed (mph)	Grade (%)	METs	H.R. (bpm)	B.P. (mmHg)	R.P.P. x100	PVC	Comments
ExStart					1.0	83	100/70	83	-	
Stage 1	3:01	3:02	1.7	10.0	4.7	108	110/70	118	-	
Stage 2	3:01	6:02	2.5	12.0	7.1	124	120/80	148	-	
PeakEx	2:03	8:04	3.4	14.0	9.2	136	120/80	163	-	
Recovery	1:00		0.0	0.0	1.2	108	120/80	129	-	
Recovery	2:00		0.0	0.0	1.0	99	120/80	118	-	

**Medication :**

**History :**

**Test End Reason : Test Complete**

**Findings :**

The patient exercised according to BRUCE for 8:3, achieving a work level of Max METS:9.2. Resting heart rate initially 83 bpm, rose to a max. heart rate of 136 bpm which represents 74% of maximum age predicted heart rate. Resting blood pressure 100/70 mmhg, rose to a maximum blood Pressure of 120/80 mmhg. The exercise stress test was stopped due to Test Complete

**Parameters :**

Exercise Time : 8:03 minutes

Max HR attained : 135 bpm 73% of Max Predictable HR 185

Max BP : 120/80(mmHg)

WorkLoad attained : 9.2 (\$Good\_Tolerance)

No significant ST segment changes noted during exercise or recovery.

No Angina/Arrhythmia/S3/murmur

Final Impression : Test is completed Good response

Maximum Depression: 7:58

Advice/Comments:

**ALANA CARDIAC CARE**  
**BESIDE SANDEEP PAWAR HOSPITAL, ADILABAD**

378/Y SHILPA  
 35 Yrs/Female  
 62 Kg/162 Cms  
 Date: 22-Feb-2023 10:00:32 AM

HR: 83 bpm  
 METS: 1.0  
 BP: 100/70  
 Stage Report Time: 22-Feb-2023 10:01:28 AM

**Linked Medians Report**

BRUCE  
 (0.05-100)Hz

Ex Time 00:00  
 BLC :On  
 Notch :On

**ExStart**  
 10.0 mm/mV  
 25 mm/Sec.

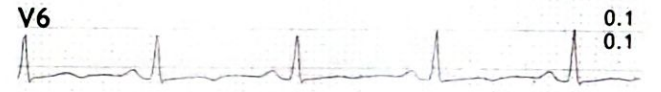
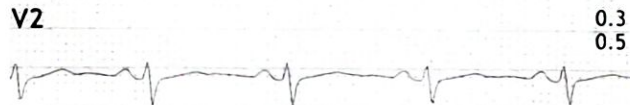
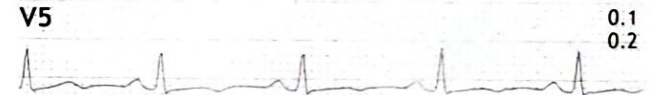
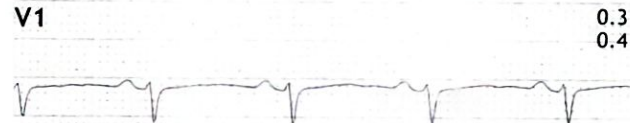
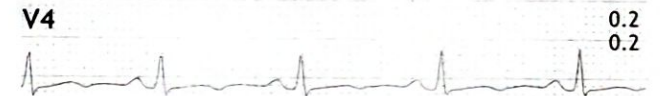
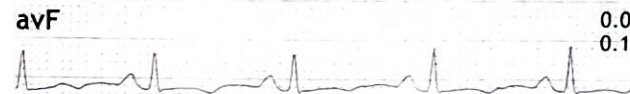
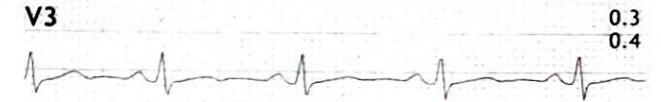
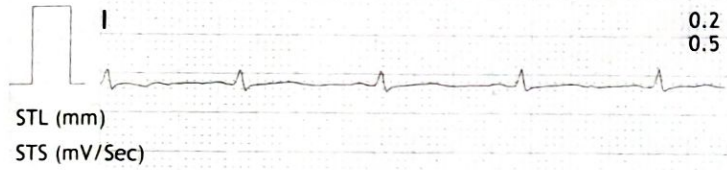

**II Raw Rhythm**

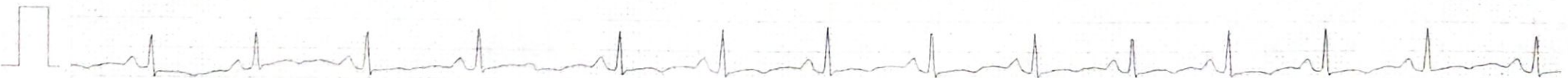

ALANA CARDIAC CARE  
BESIDE SANDEEP PAWAR HOSPITAL, ADILABAD

378/Y SHILPA  
35 Yrs/Female  
62 Kg/162 Cms  
Date: 22-Feb-2023 10:00:32 AM

Linked Medians Report

HR: 108 bpm  
METS: 4.7  
BP: 110/70  
Stage Report Time: 22-Feb-2023 10:04:28 AM

MPCR: 58% of 185  
Speed: 1.7 mph  
Grade: 10.0%

BRUCE  
(0.05-100)Hz

Ex Time 03:00  
BLC :On  
Notch :On

Stage 1 ( 03:00 )  
10.0 mm/mV  
25 mm/Sec.

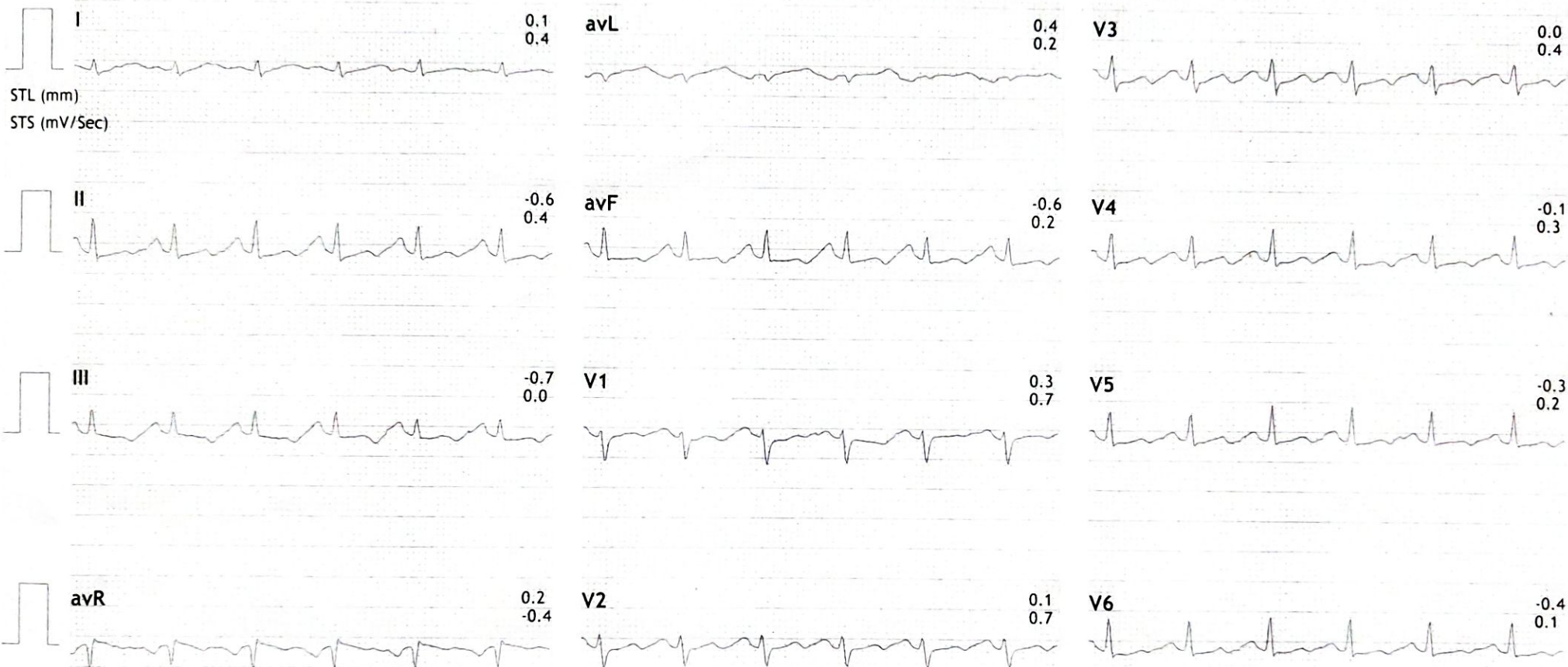

II Raw Rhythm



ALANA CARDIAC CARE  
BESIDE SANDEEP PAWAR HOSPITAL, ADILABAD

378/Y SHILPA  
35 Yrs/Female  
62 Kg/162 Cms  
Date: 22-Feb-2023 10:00:32 AM

HR: 124 bpm  
METS: 7.1  
BP: 120/80  
Stage Report Time: 22-Feb-2023 10:07:29 AM

Linked Medians Report

BRUCE  
(0.05-100)Hz

Ex Time 06:00  
BLC :On  
Notch :On

Stage 2 ( 03:00 )  
10.0 mm/mV  
25 mm/Sec.

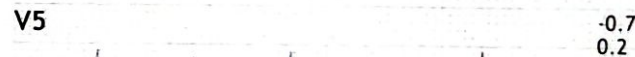
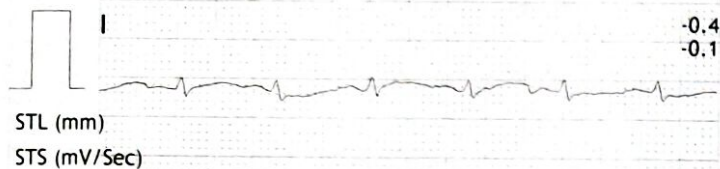

II Raw Rhythm



ALANA CARDIAC CARE  
BESIDE SANDEEP PAWAR HOSPITAL, ADILABAD

378/Y SHILPA  
35 Yrs/Female  
62 Kg/162 Cms  
Date: 22-Feb-2023 10:00:32 AM

HR: 136 bpm  
MPHR: 73% of 185  
Speed: 3.4 mph  
Grade: 14.0%  
BP: 120/80  
Stage Report Time: 22-Feb-2023 10:09:31 AM

Linked Medians Report

BRUCE  
(0.05-100)Hz

Ex Time 08:02  
BLC :On  
Notch :On

PeakEx  
10.0 mm/mV  
25 mm/Sec.

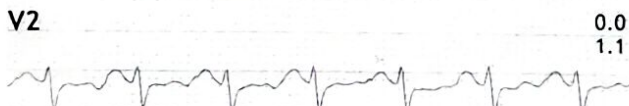
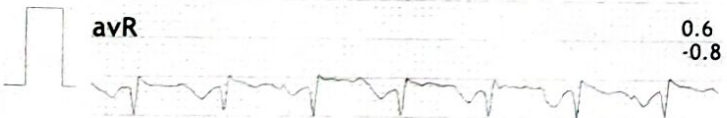
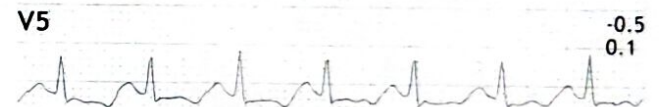
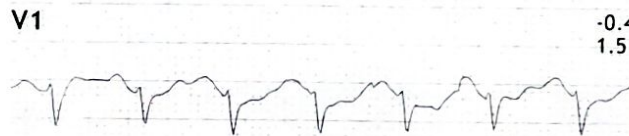
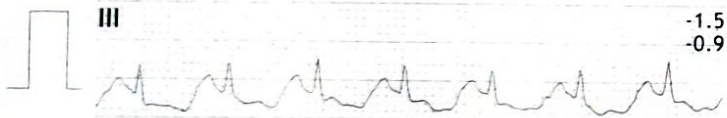
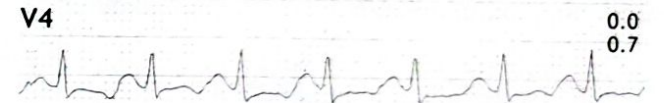
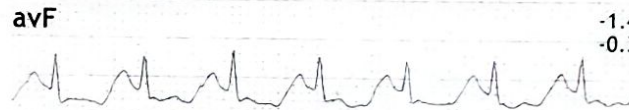
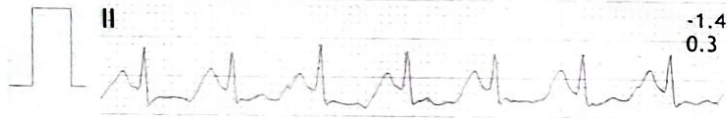
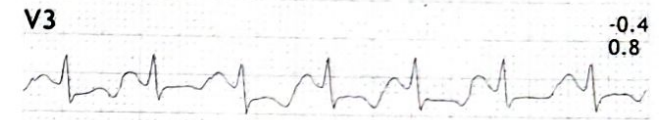
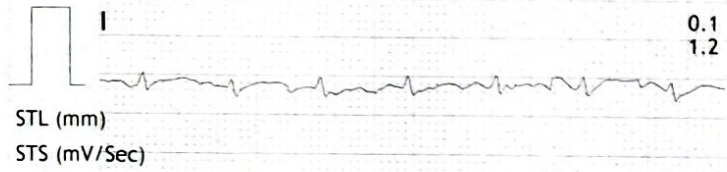

II Raw Rhythm

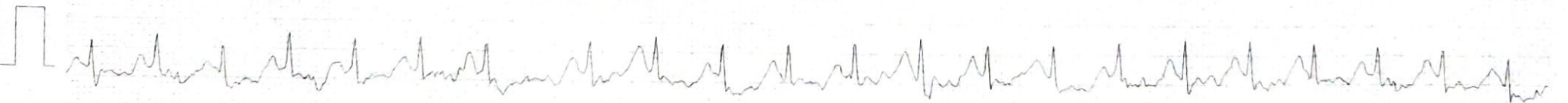



**ALANA CARDIAC CARE**  
**BESIDE SANDEEP PAWAR HOSPITAL, ADILABAD**

378/Y SHILPA  
 35 Yrs/Female  
 62 Kg/162 Cms  
 Date: 22-Feb-2023 10:00:32 AM

HR: 108 bpm  
 METS: 1.1  
 BP: 120/80  
 Stage Report Time: 22-Feb-2023 10:10:30 AM

Linked Medians Report

BRUCE  
 (0.05-100)Hz

Ex Time 08:02  
 BLC :On  
 Notch :On

Recovery : ( 00:59 )  
 10.0 mm/mV  
 25 mm/Sec.

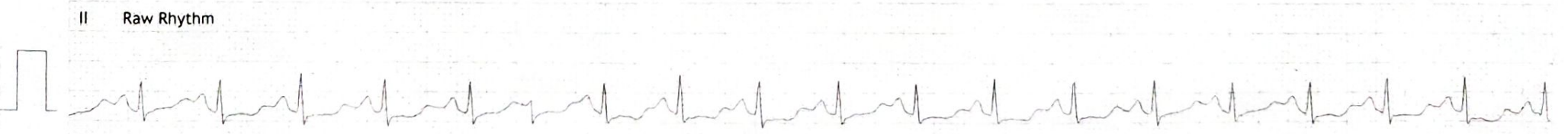
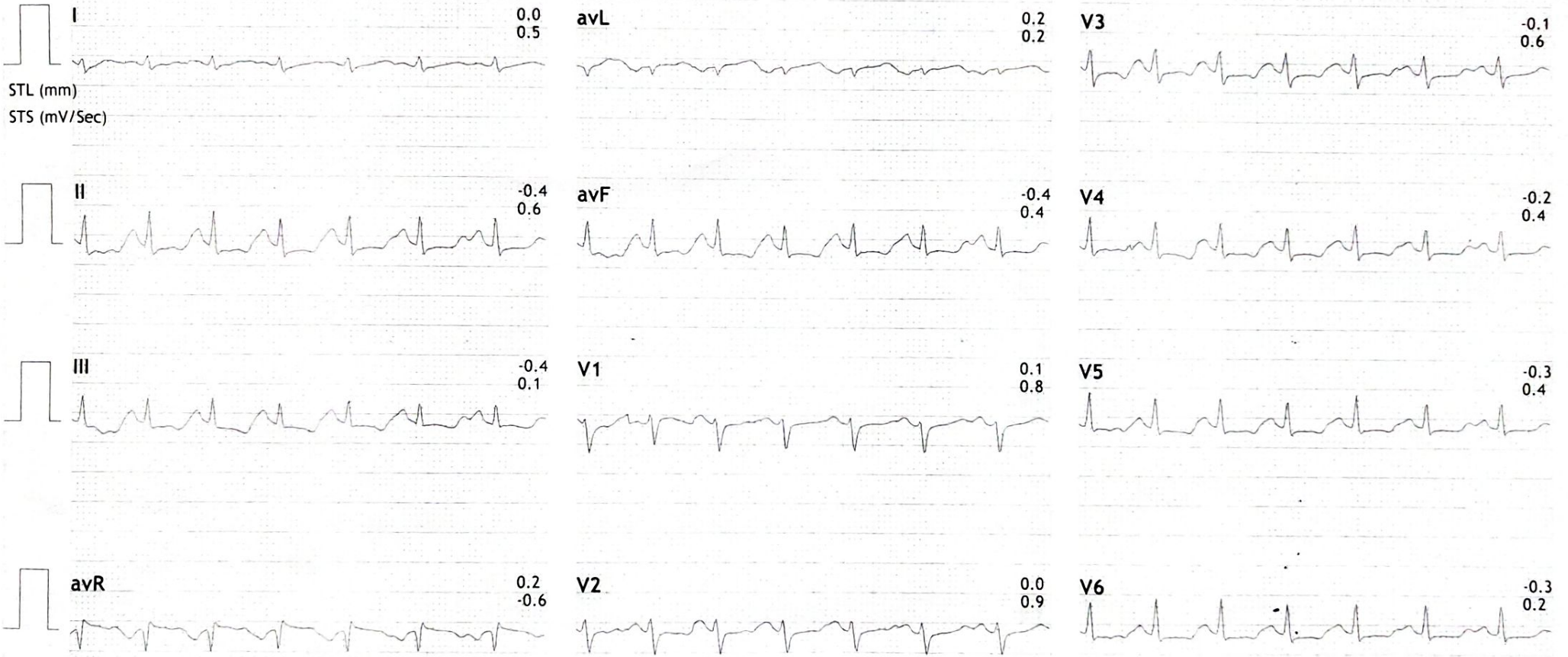

378/Y SHILPA  
35 Yrs/Female  
62 Kg/162 Cms  
Date: 22-Feb-2023 10:00:32 AM

HR: 99 bpm  
METS: 1.0  
BP: 120/80  
Stage Report Time: 22-Feb-2023 10:11:30 AM

Linked Medians Report

BRUCE  
(0.05-100)Hz

Ex Time 08:02  
BLC :On  
Notch :On

Recovery : ( 01:59 )  
10.0 mm/mV  
25 mm/Sec.

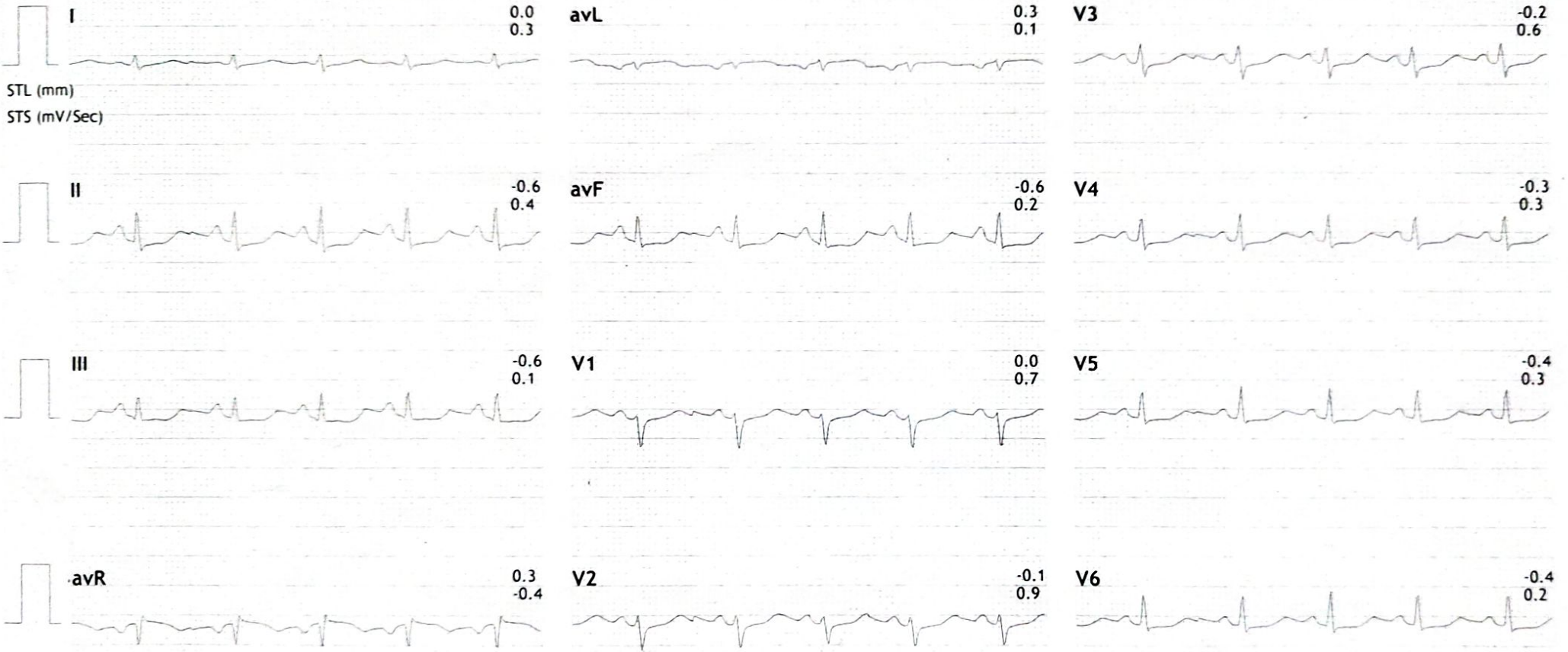

II Raw Rhythm





# Sandhya Netralaya

## EYE CARE CENTRE & ORTHO CLINIC

**Dr. Sandhya Deepak Pushkar**

M.B.B.S. D.O. (Ortho)

Follows SCS Phacoemulsification and LASIK

**Dr. Sandhya Deepak Pushkar**

M.B.B.S. D.O. (Ortho)

Follows SCS Phacoemulsification and LASIK

**డా. సంధ్య దీపక్ పుష్కర్**

M.B.B.S. D.O. (Ortho)

Follows SCS Phacoemulsification and LASIK

Pt Name Ms. Sushma

Age

55 / F Sex

Date 22/12/23

History of glaucoma

Visual  $\frac{6/6}{2E}$   
 $\frac{6/6}{4E}$

Eye Lids

Conjunctiva

Cornea

A.C

Pupil

Ret

Macula

①

T. 10 bed ml

②

T. 10 bed ml

③

T. 10 bed ml

④

T. 10 bed ml

⑤

T. 10 bed ml

⑥

T. 10 bed ml

⑦

AA RT

Pr.

Dr. Sandhya

Dr. Sandhya

Available for all kinds of Eye Disorders including Paediatric Ophthalmology, Computerized





# SANDHYA NETRALAYA

Reg. No. 56353

## Computerised Eye Care Centre

**Dr. Sandhya Deepak Pushkar**

Cell : 9989120439

MBBS, D.O. (Omm)

9550406876

Fellow in SICS Phacoemulsification and LASIK

Pt. Name Ms. - Jadhav Age 35 Sex F Date 22/2/23

### RIGHT EYE

### LEFT EYE

	SPH	CYL	AXIS	VISION	SPH	CYL	AXIS	VISION
DISTANT VISION	<u>+</u>	<u>Ms</u>		<u>6/6</u>	<u>+</u>	<u>Ms</u>		<u>6/6</u>
NEAR VISION				<u>Ms</u>				<u>Ms</u>

Remarks - For distance use/near.use/constant  
 - W/PG/PB/Other  
 -SV/KRBF/EXBF/Separate

*Signature*